

Geologist Information

General: New location, 16 new wells
Ownership: Mead surface / Split minerals
SUA Status: Have (need pipeline agreement)
Spacing Units: 1 spacing unit (E/2 section 23)
Adjacent Owners: Downing, Withrow

MANAGEMENT

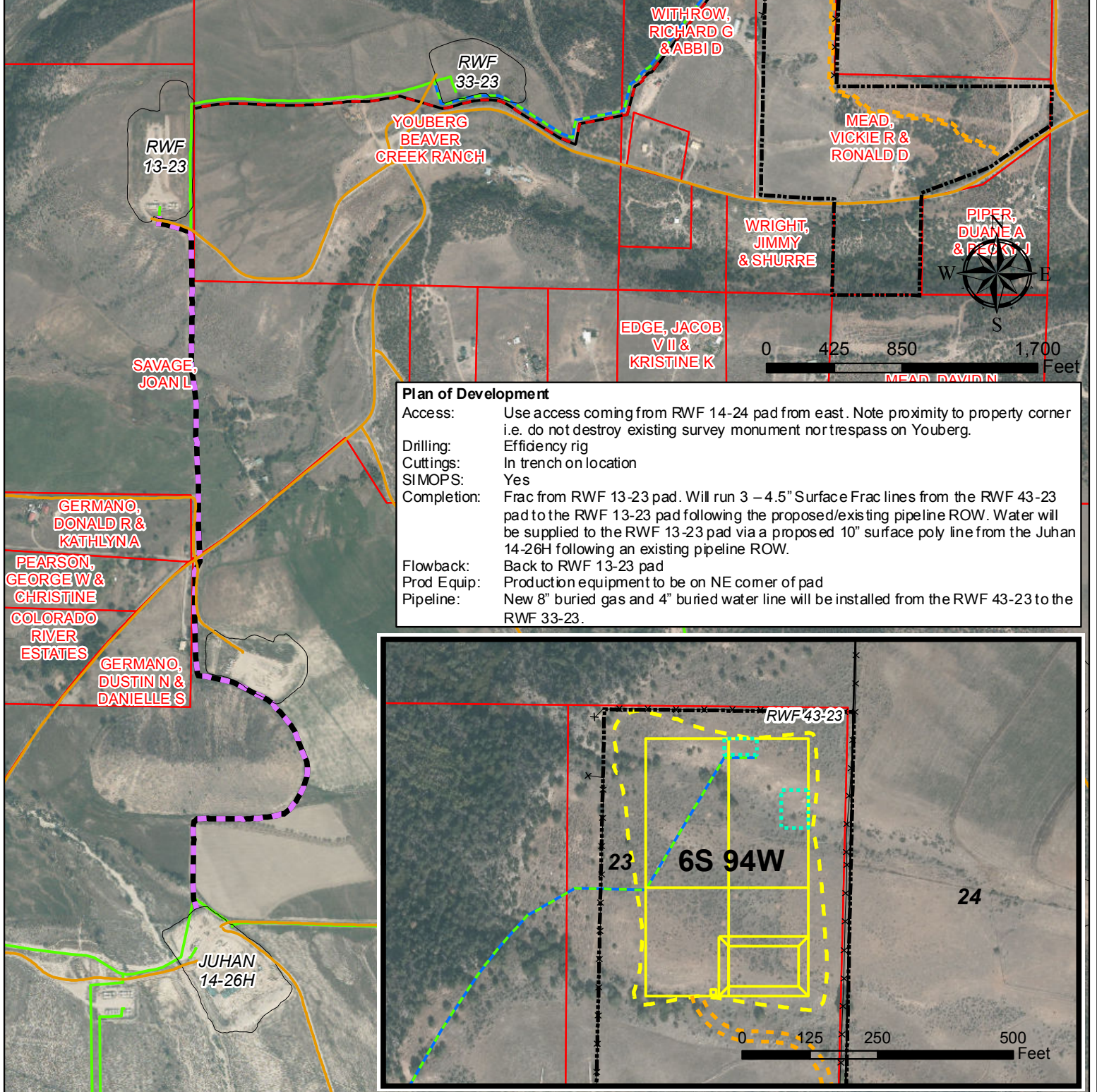

Legend

- Proposed Road
- Proposed Production Equipment Area
- Property Boundary (Surveyed)
- Proposed Daylight Line
- Proposed Pad or Pit
- Existing Road
- Proposed Surface Frac Water Supply (10")
- Proposed Surface Frac Line (3-4.5")
- Existing Gas
- Proposed 8" Gas & 4" Water
- Parcel Ownership (from Garfield County)
- Existing Pad

WPX Energy Rocky Mountain, LLC

RWF 43-23 Plan of Development
T6S R94W, Section 23

Date Prepared: January 28, 2014

