



**GAMMA RAY C.C.L.
CEMENT BOND V.D.L.**

Pioneer Energy Services

Company BAYSWATER EXPLORATION
Well STALEY 10-7
Field WATTENBERG
County WELD
State COLORADO

Company BAYSWATER EXPLORATION PRODUCTION LLC
Well STALEY 10-7
Field WATTENBERG
County WELD State COLORADO

Location: 2492' FSL & 2252' FWL
NE SW
API #: 05.123.38261
SEC 7 TWP 6N RGE 66W
Permanent Datum GL Elevation 4820'
Log Measured From KB
Drilling Measured From KB
Other Services
Elevation
K.B. 4833'
D.F. 4833'
G.L. 4820'

Date	09-DEC-2013			
Run Number	ONE			
Depth Driller	7292'			
Depth Logger	7252'			
Bottom Logged Interval	7251'			
Top Log Interval	SURFACE			
Open Hole Size	7-7/8"			
Type Fluid	WATER			
Density / Viscosity	8.33			
Max. Recorded Temp.	246° F			
Estimated Cement Top	1284'			
Time Well Ready	AM			
Time Logger on Bottom	10:30			
Equipment Number	24			
Location	FORT MORGAN			
Recorded By	LEROY HOBBS			
Witnessed By	SUSAN SEARS			
Borehole Record				
Run Number	Bit	From	To	Size
				Weight
				From
				To
Tubing Record				
Casing Record	Size	Wgt/Ft	Top	Bottom
Surface String	8-5/8"	J-56 / 24#	SURFACE	646.00
Prot. String				
Production String	4-1/2"	N-80 / 11.6#	SURFACE	7282.66
Liner				

<<< Fold Here >>>

All interpretations are opinions based on inferences from electrical or other measurements and we cannot and do not guarantee the accuracy or correctness of any interpretation, and we shall not, except in the case of gross or willful negligence on our part, be liable or responsible for any loss, costs, damages, or expenses incurred or sustained by anyone resulting from any interpretation made by any of our officers, agents or employees. These interpretations are also subject to our general terms and conditions set out in our current Price Schedule.

Comments

THANK YOU FOR USING PIONEER WIRELINE SERVICES.

LOG WAS CORRECTD TO THE FLAG JOINT @ 6706'-6723'.

S.O.# 2-206021

Database File: staley10-7.db
Dataset Pathname: pass1
Presentation Format: cbl_dr
Dataset Creation: Mon Dec 09 10:22:28 2013 by Log SCH 120430
Charted by: Depth in Feet scaled 1:240

9	Collar Locator	-1	LTEN	0	Amplified Amplitude (mV)	30	200	Variable Density	1200
0	Gamma Ray (GAPI)	200	0 (lb)1000	0	Amplitude (mV)	100			

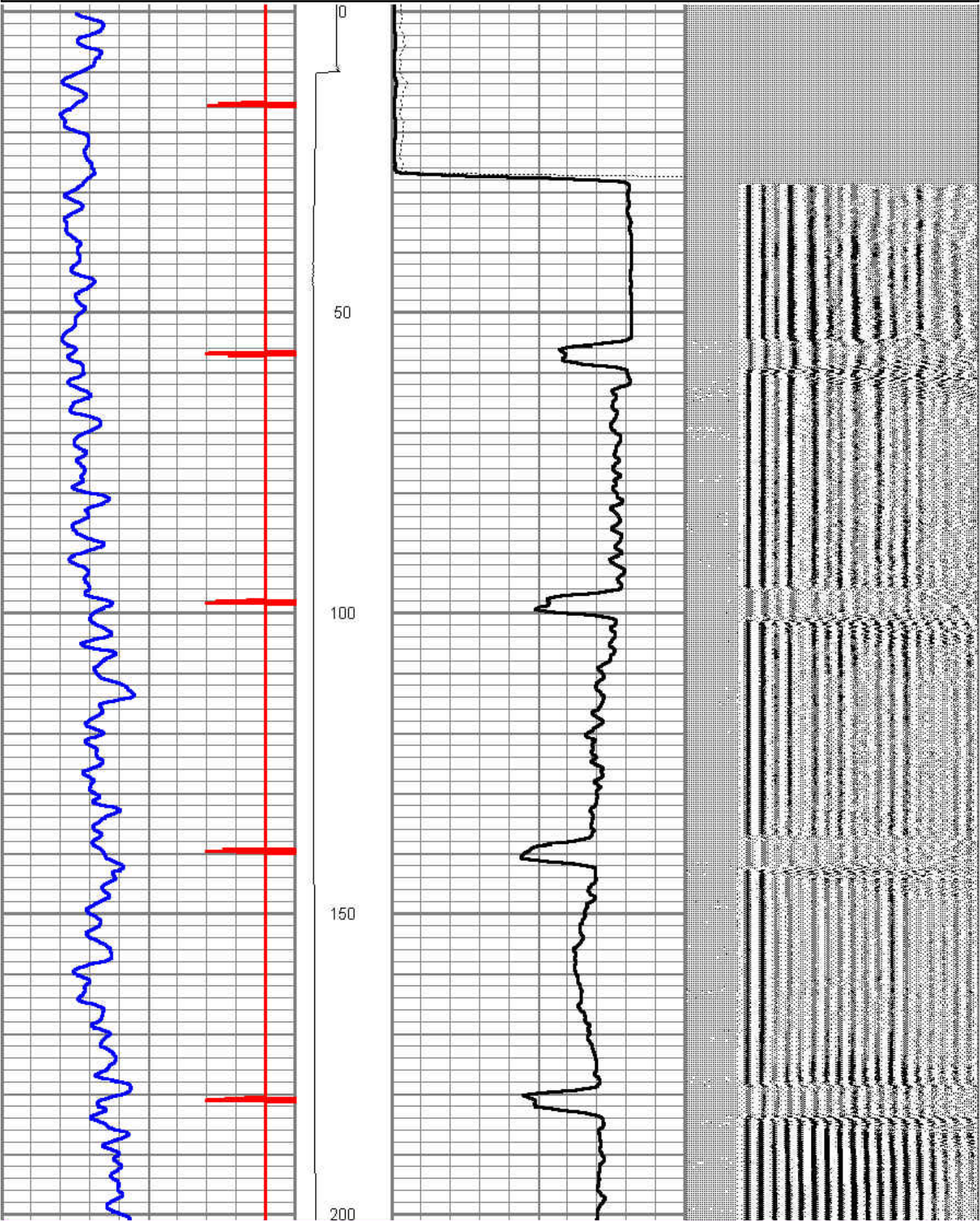

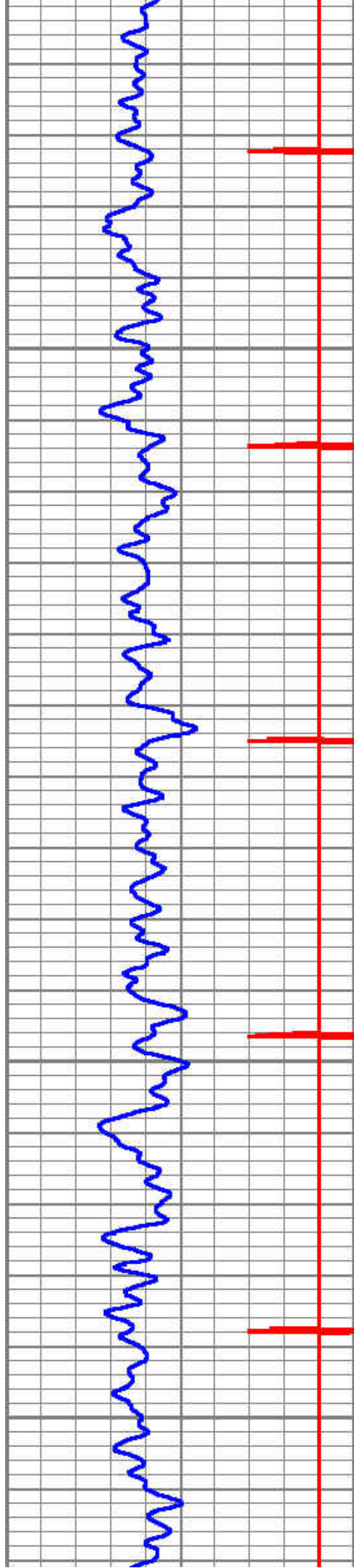

250

300

350

400

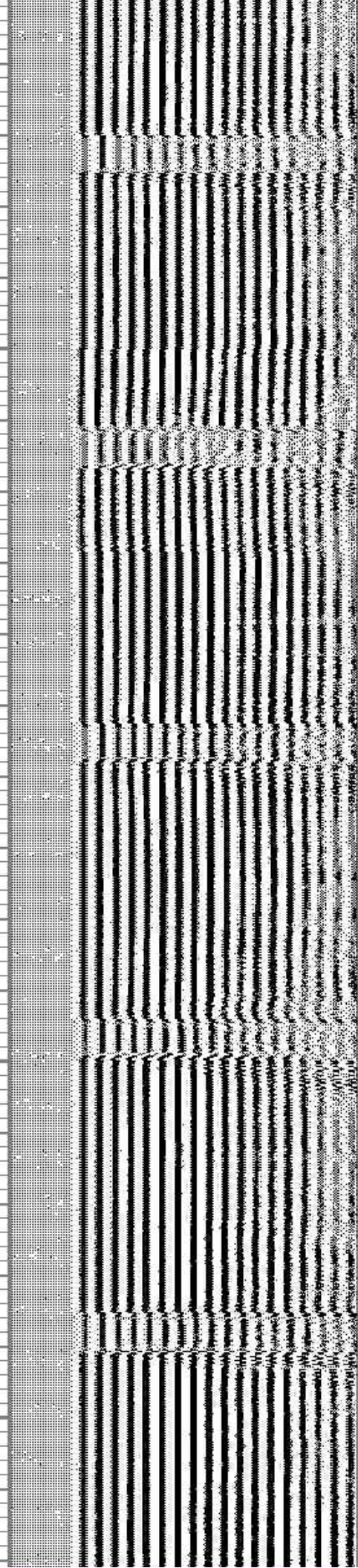
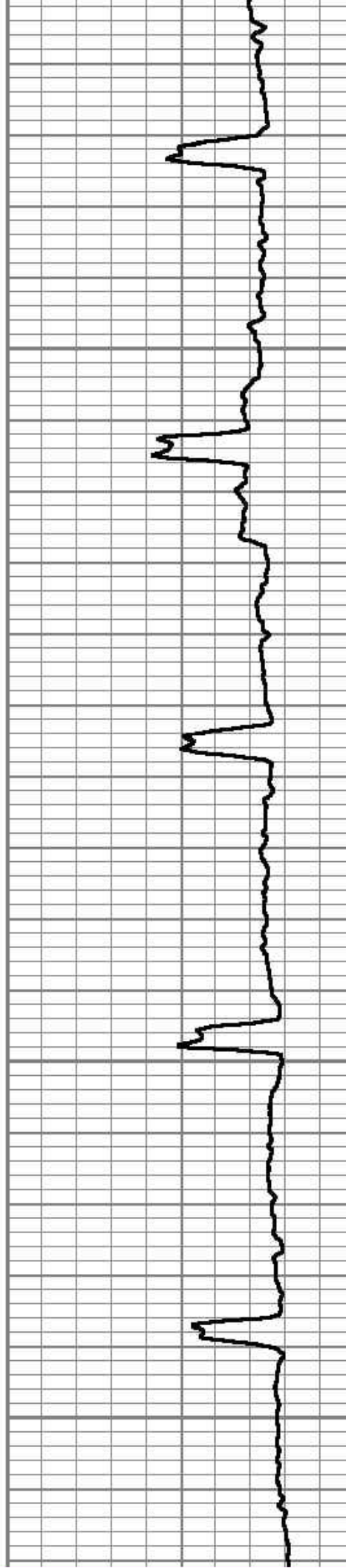

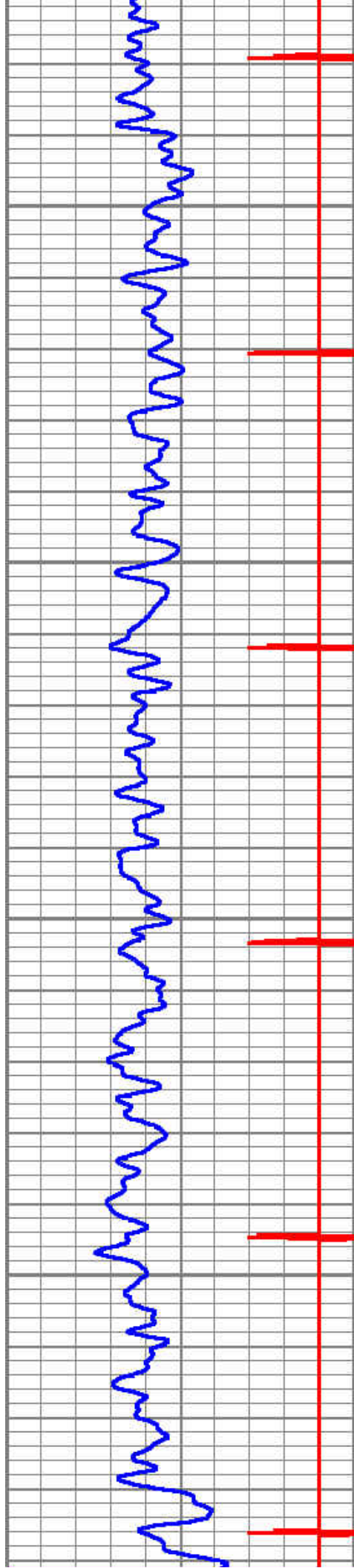

450

500

550

600

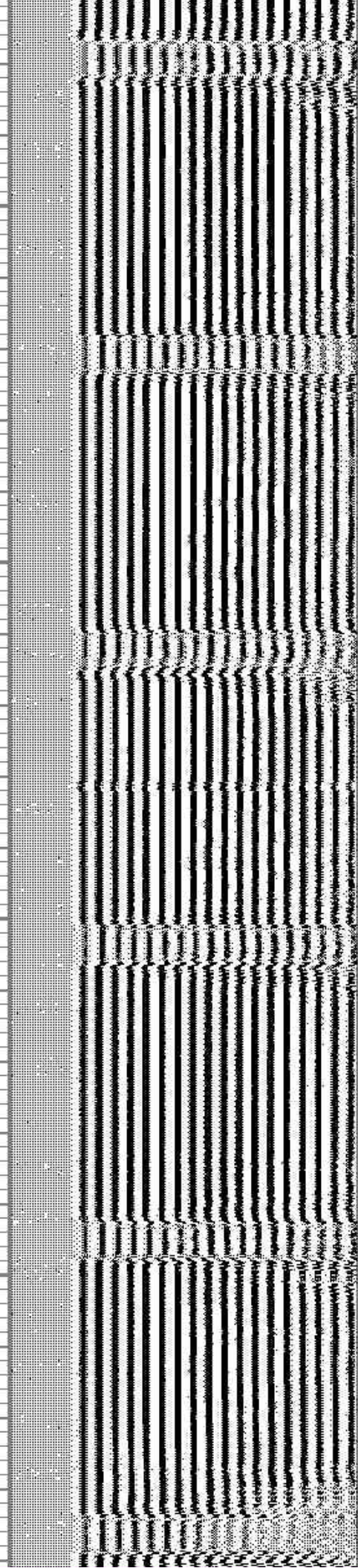
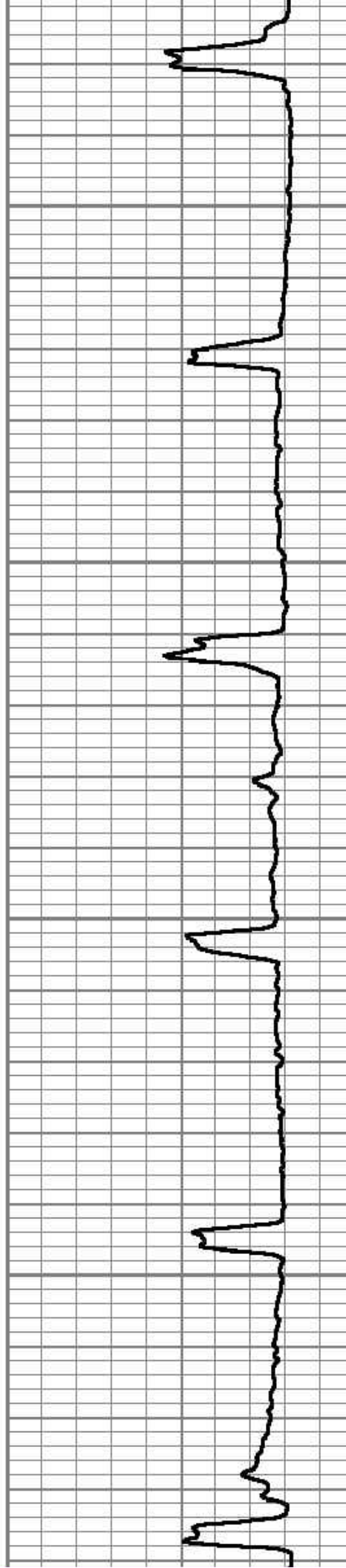

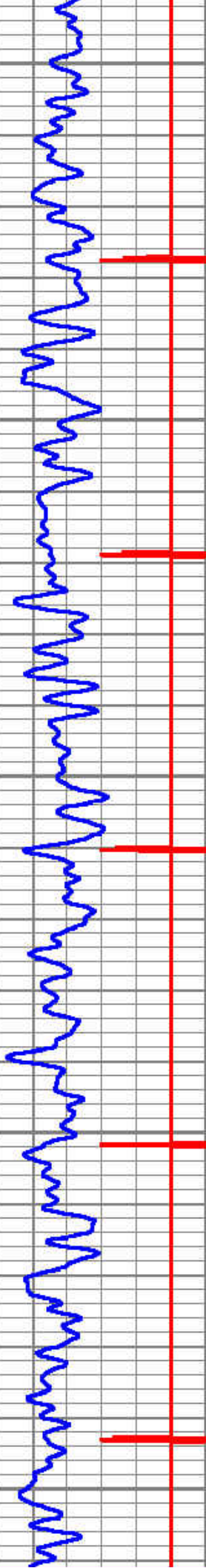

650

700

750

800

850

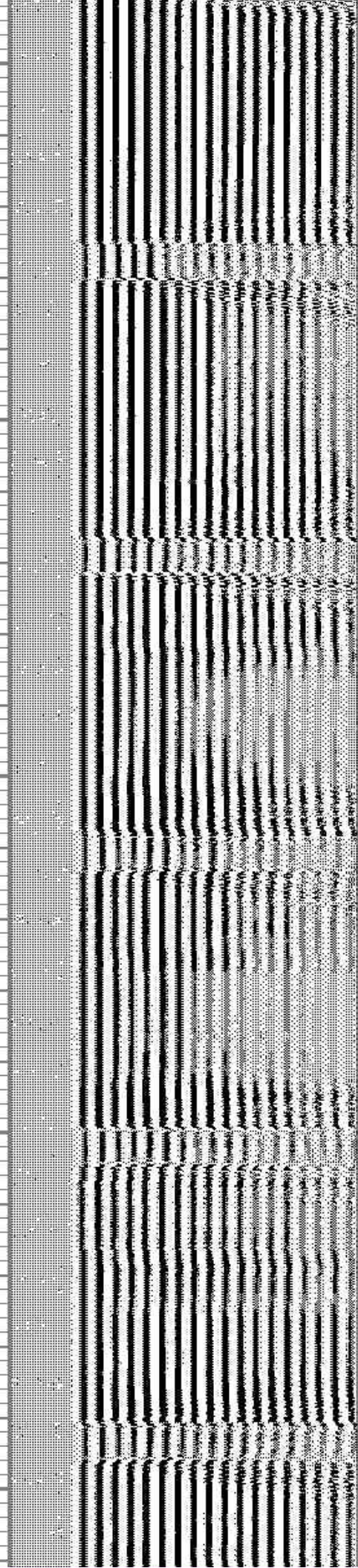
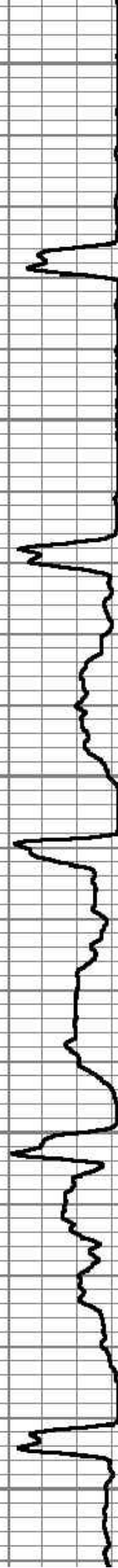

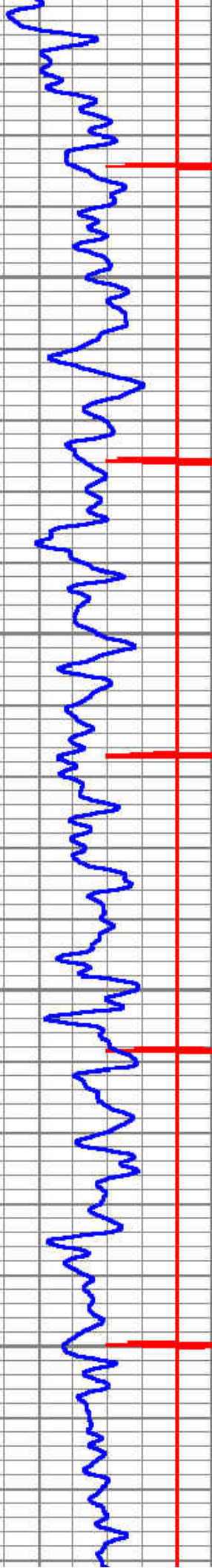

900

950

1000

1050

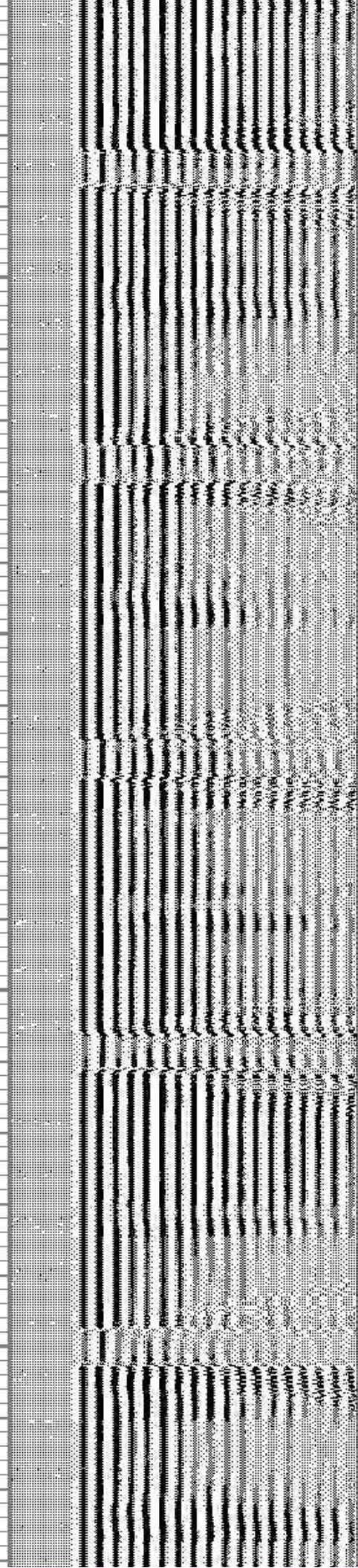

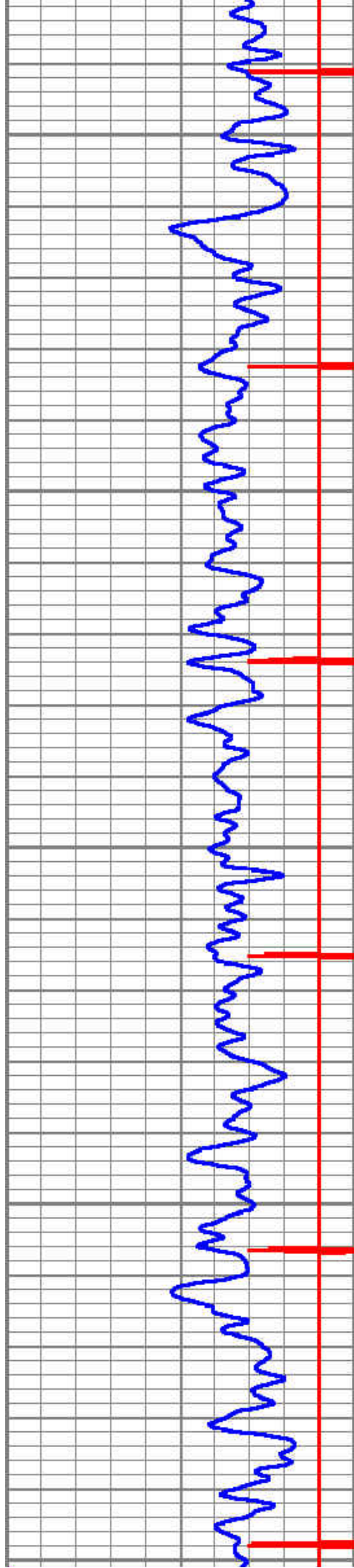

1100

1150

1200

1250

1300

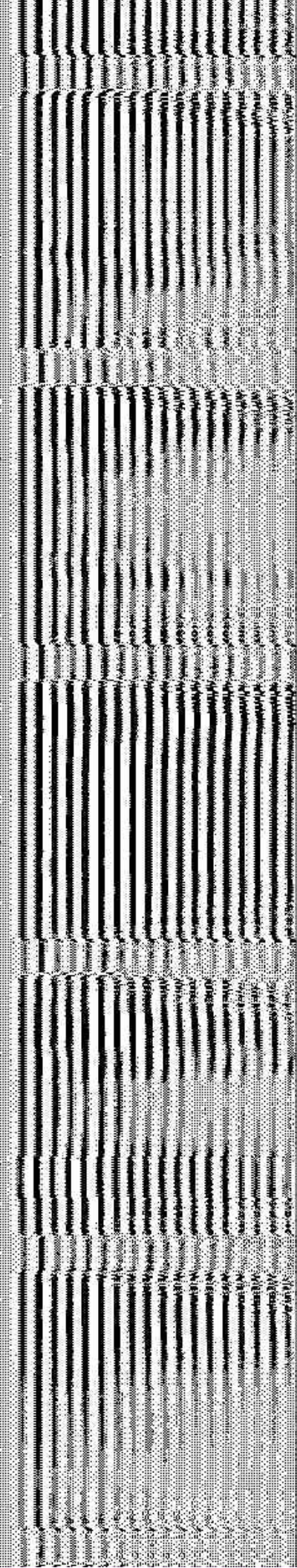
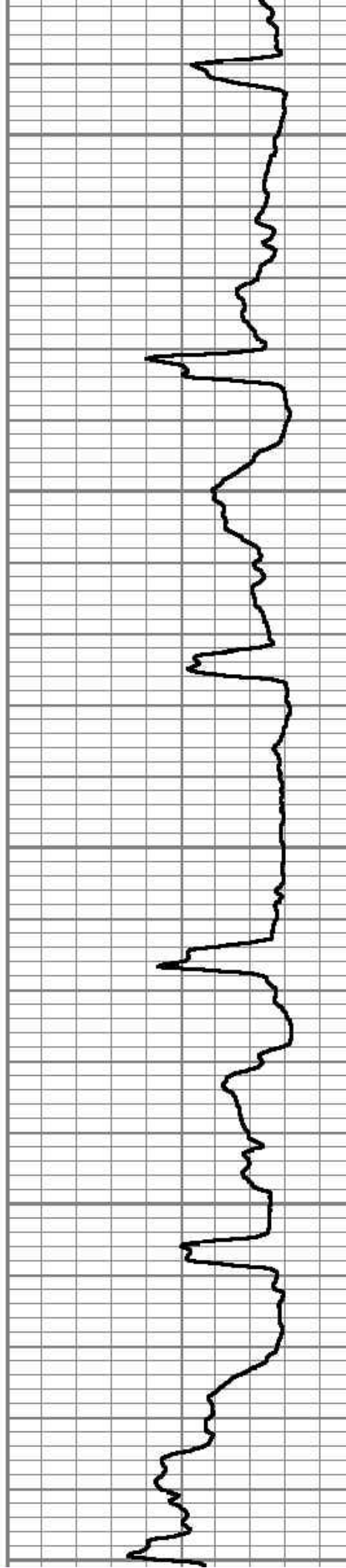

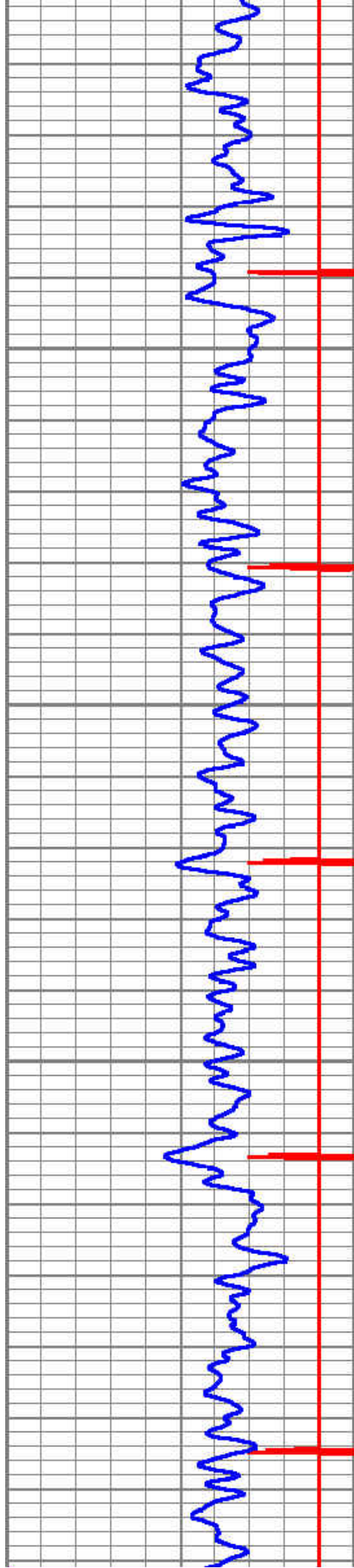

1350

1400

1450

1500

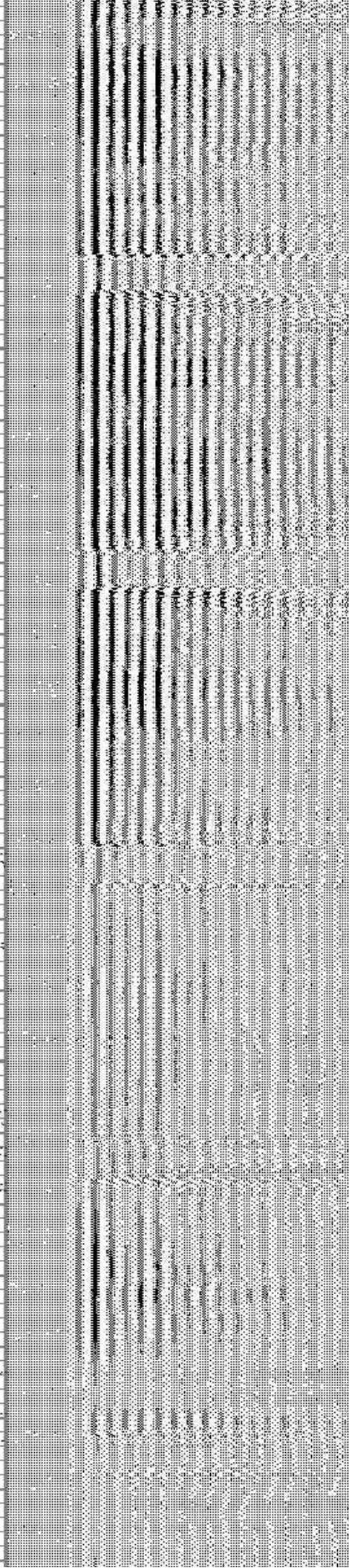
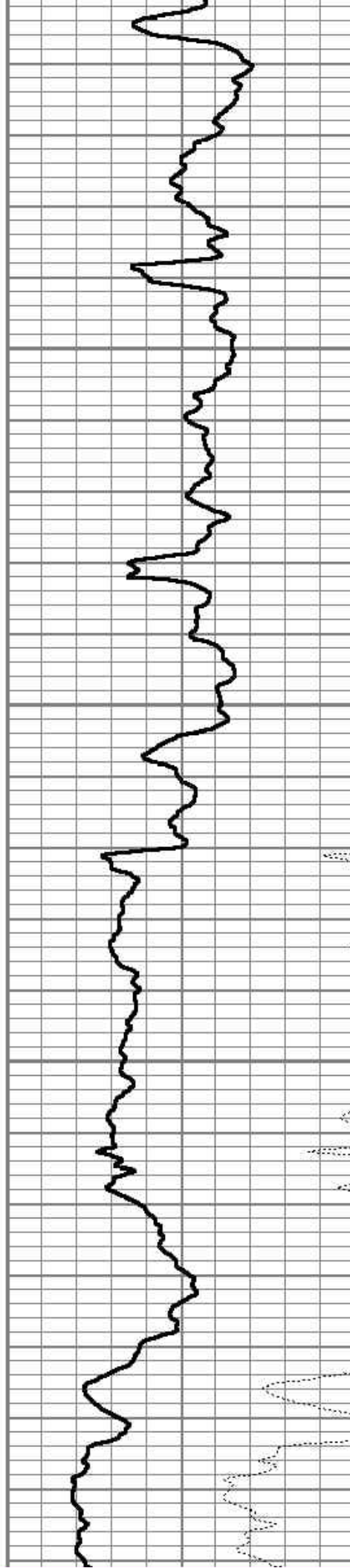

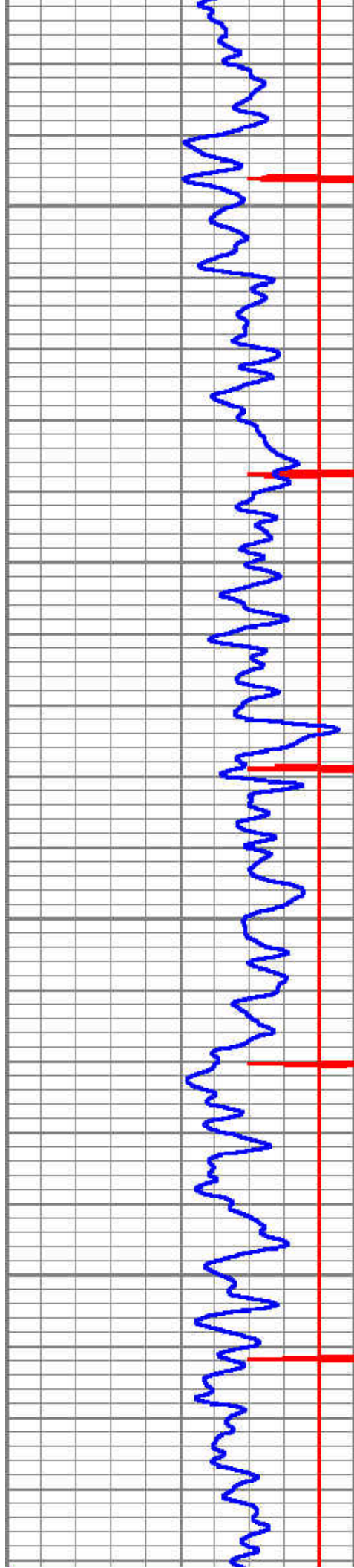

1550

1600

1650

1700

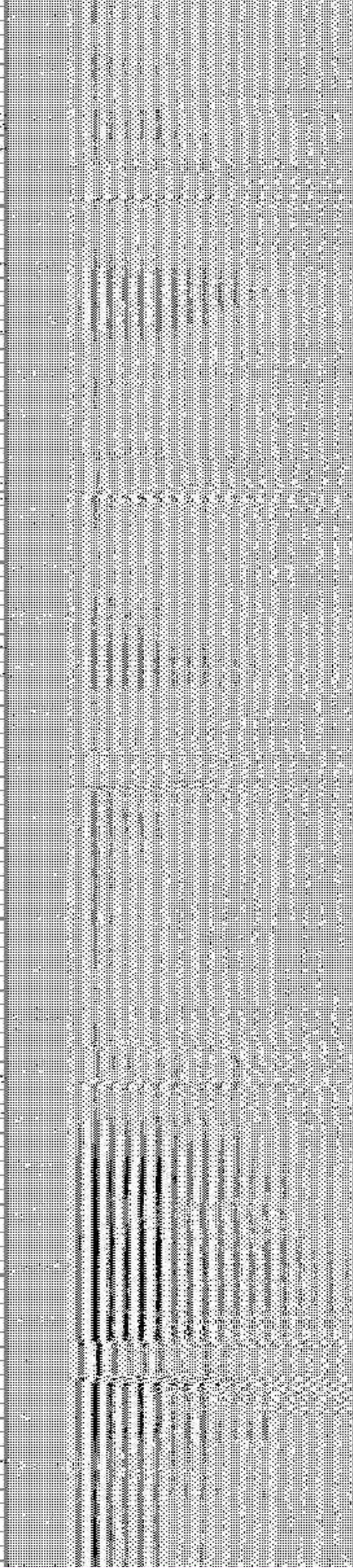
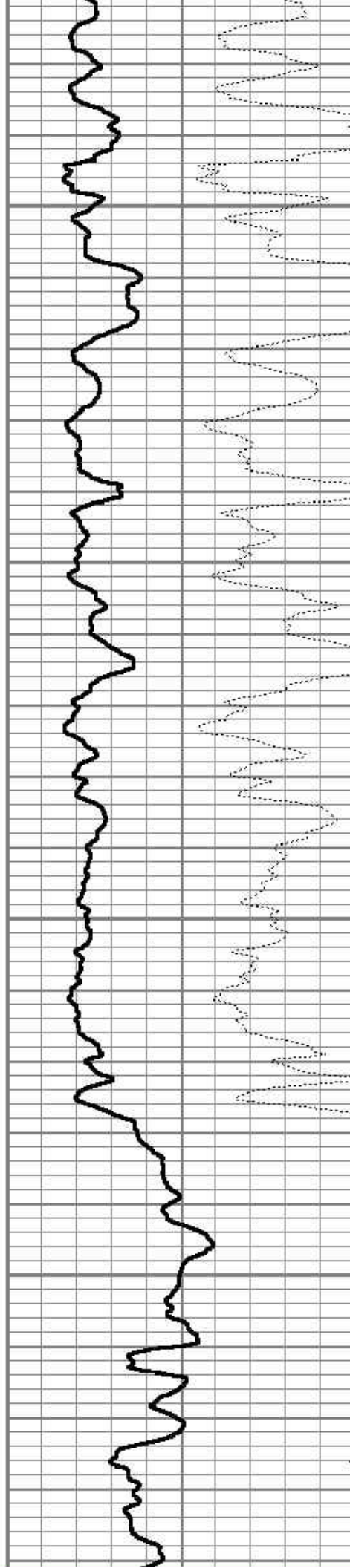

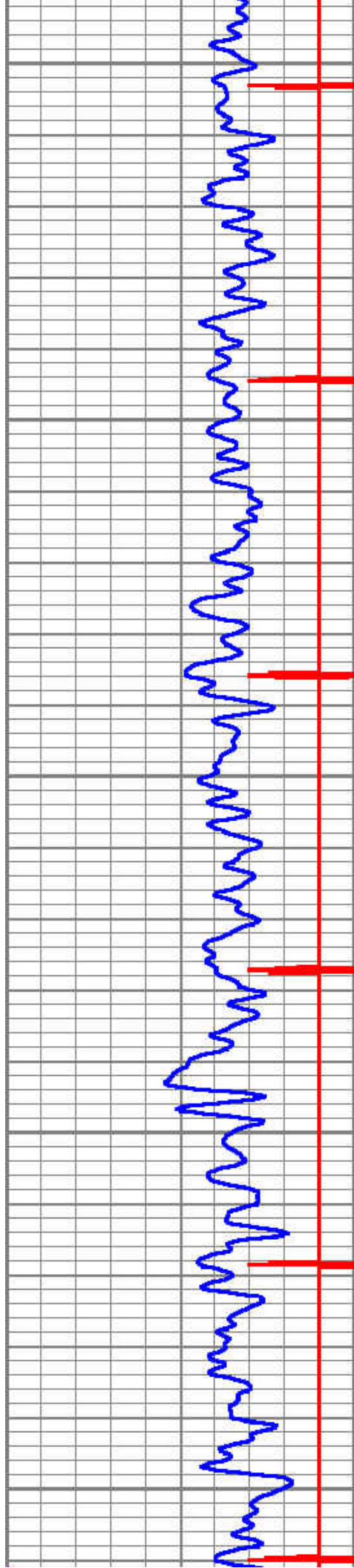

1750

1800

1850

1900

1950

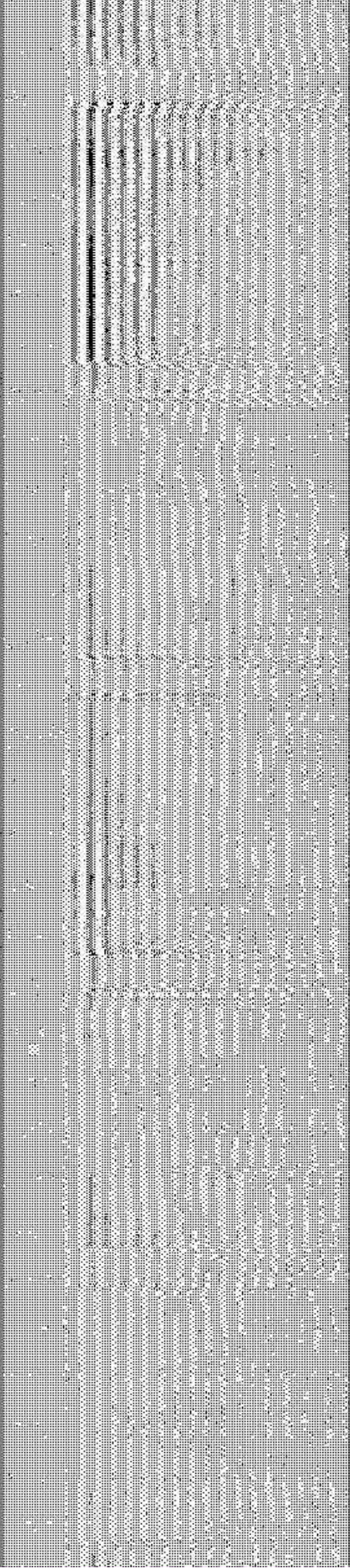
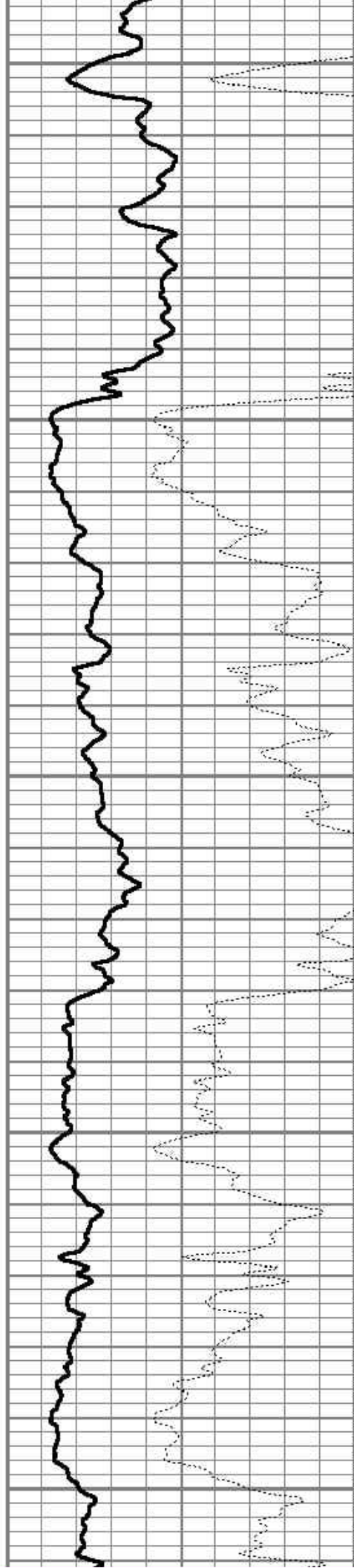

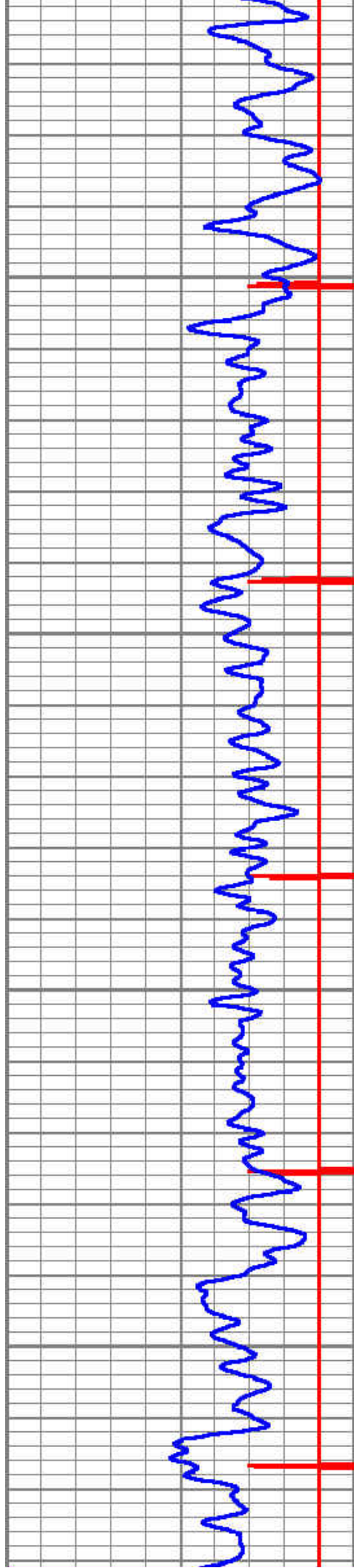

2000

2050

2100

2150

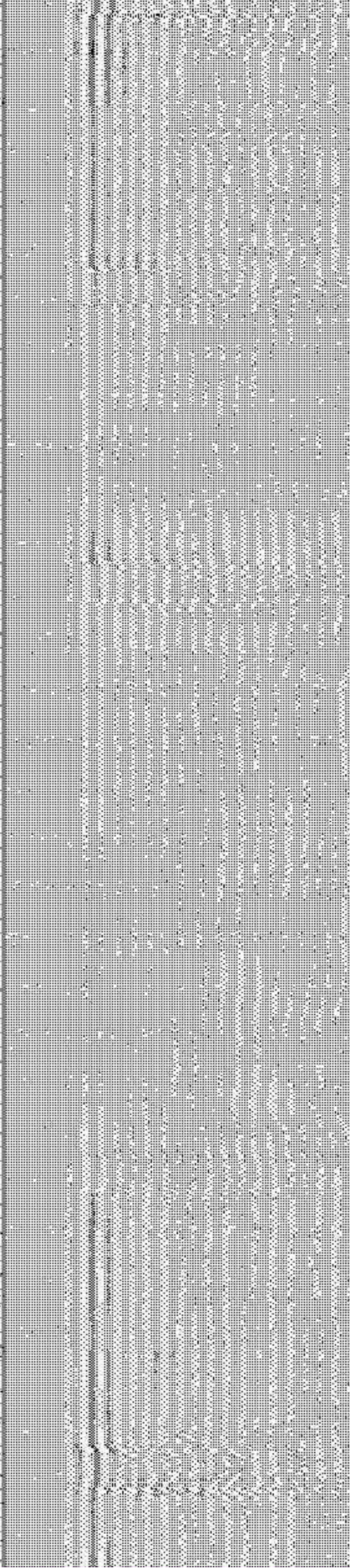
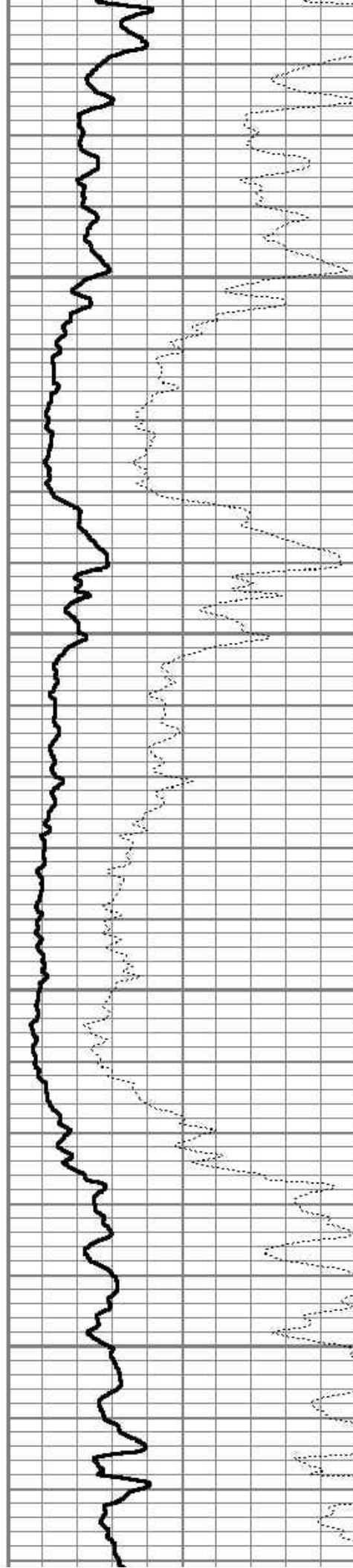

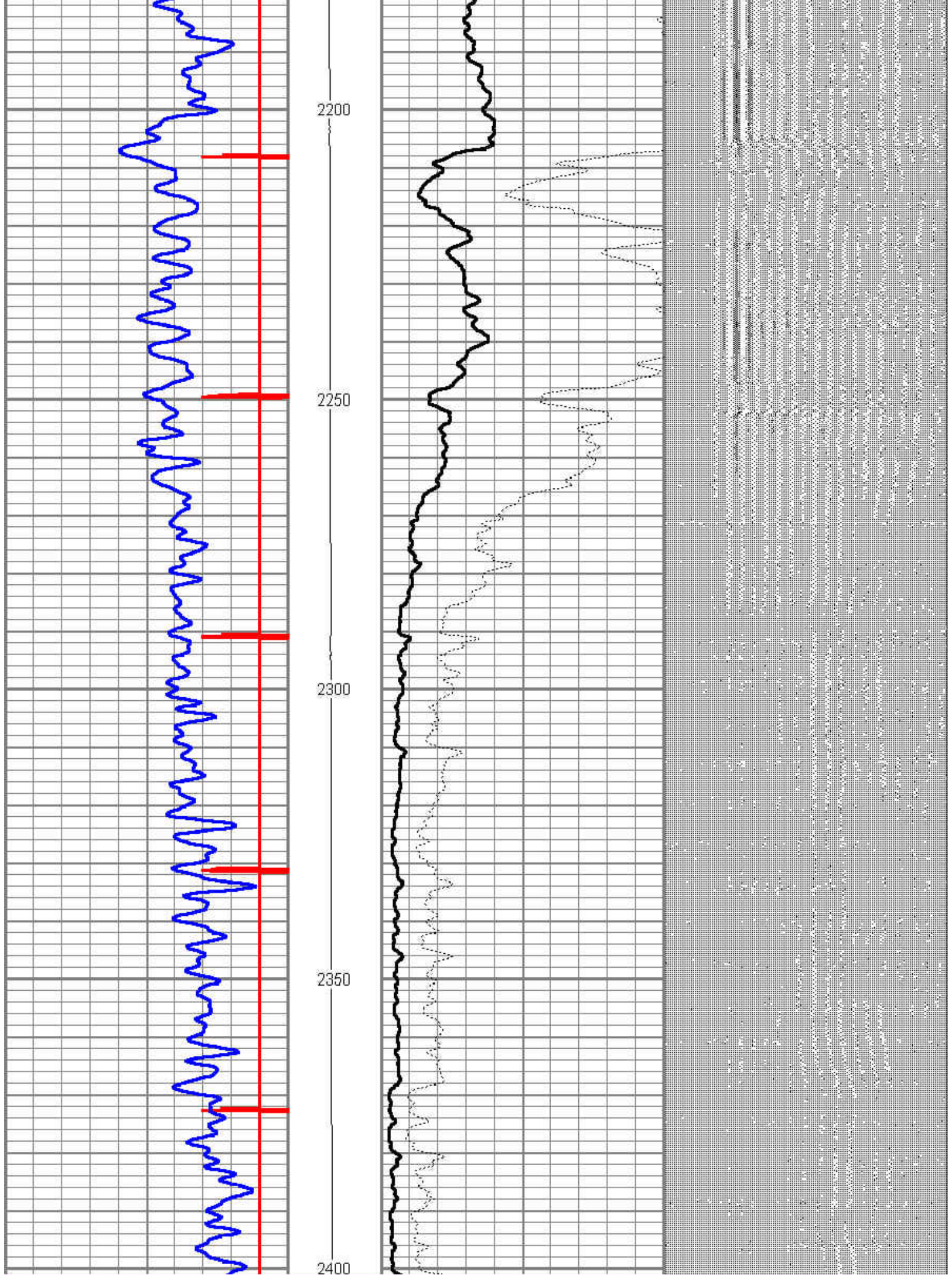

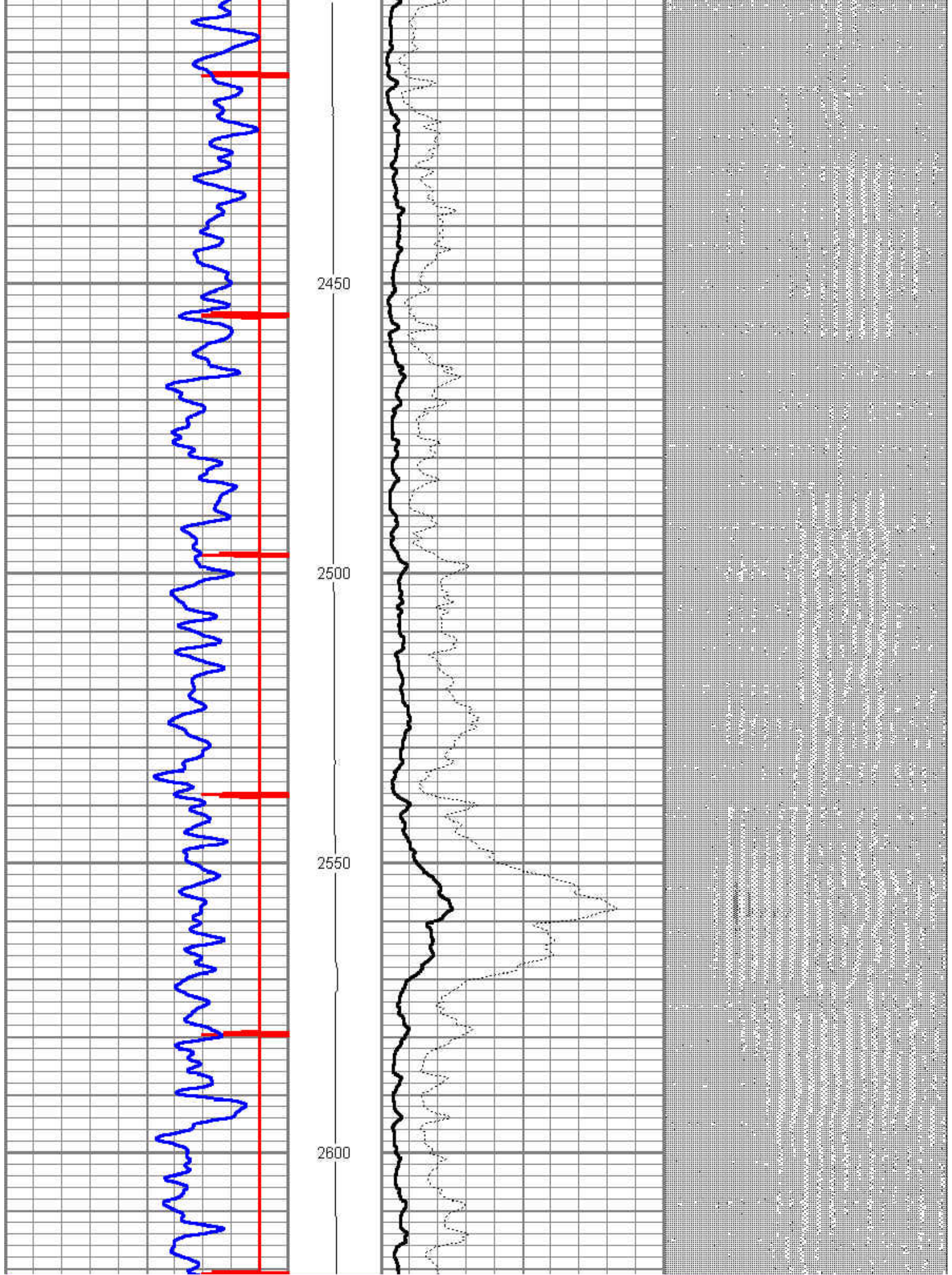

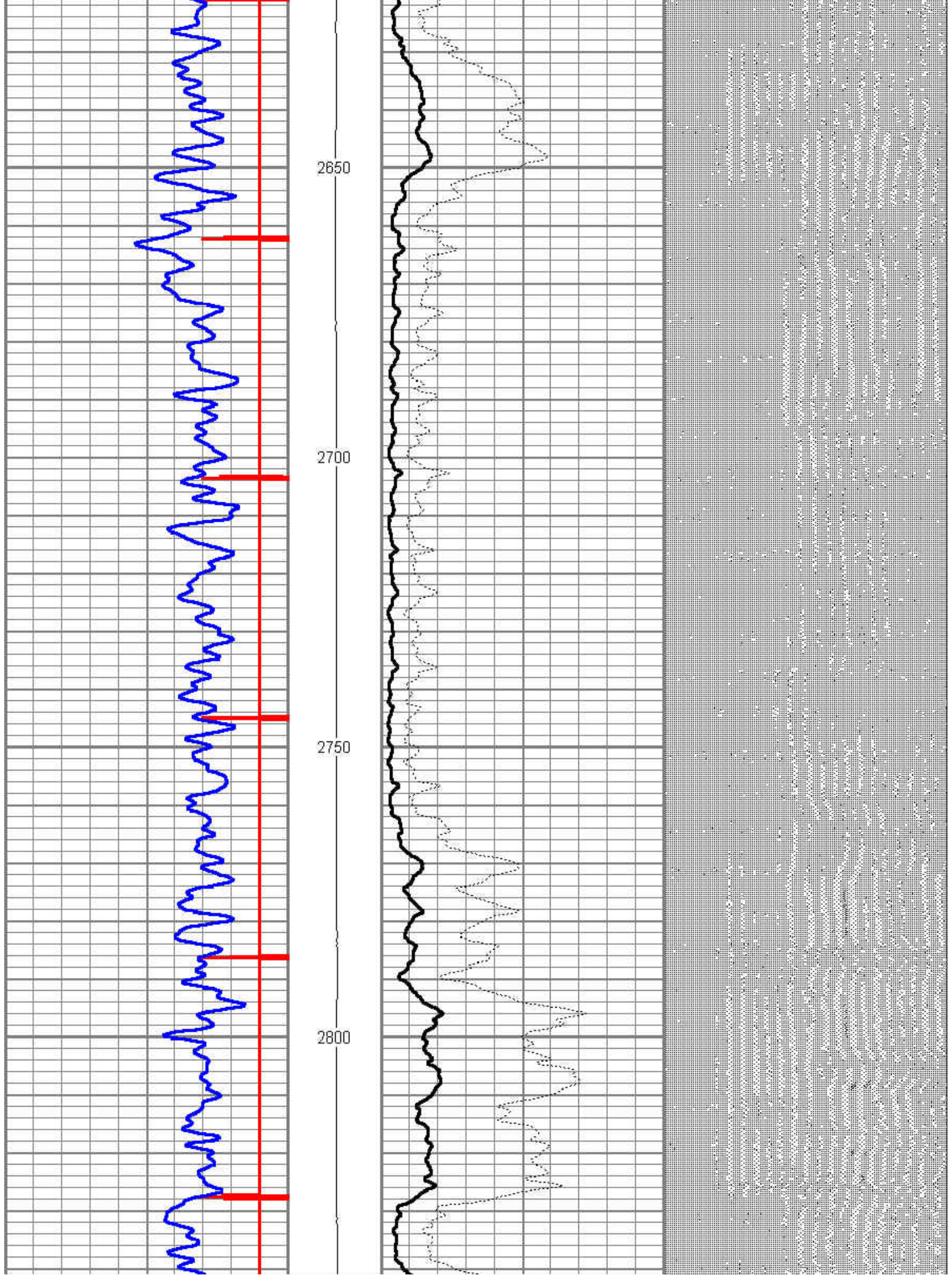

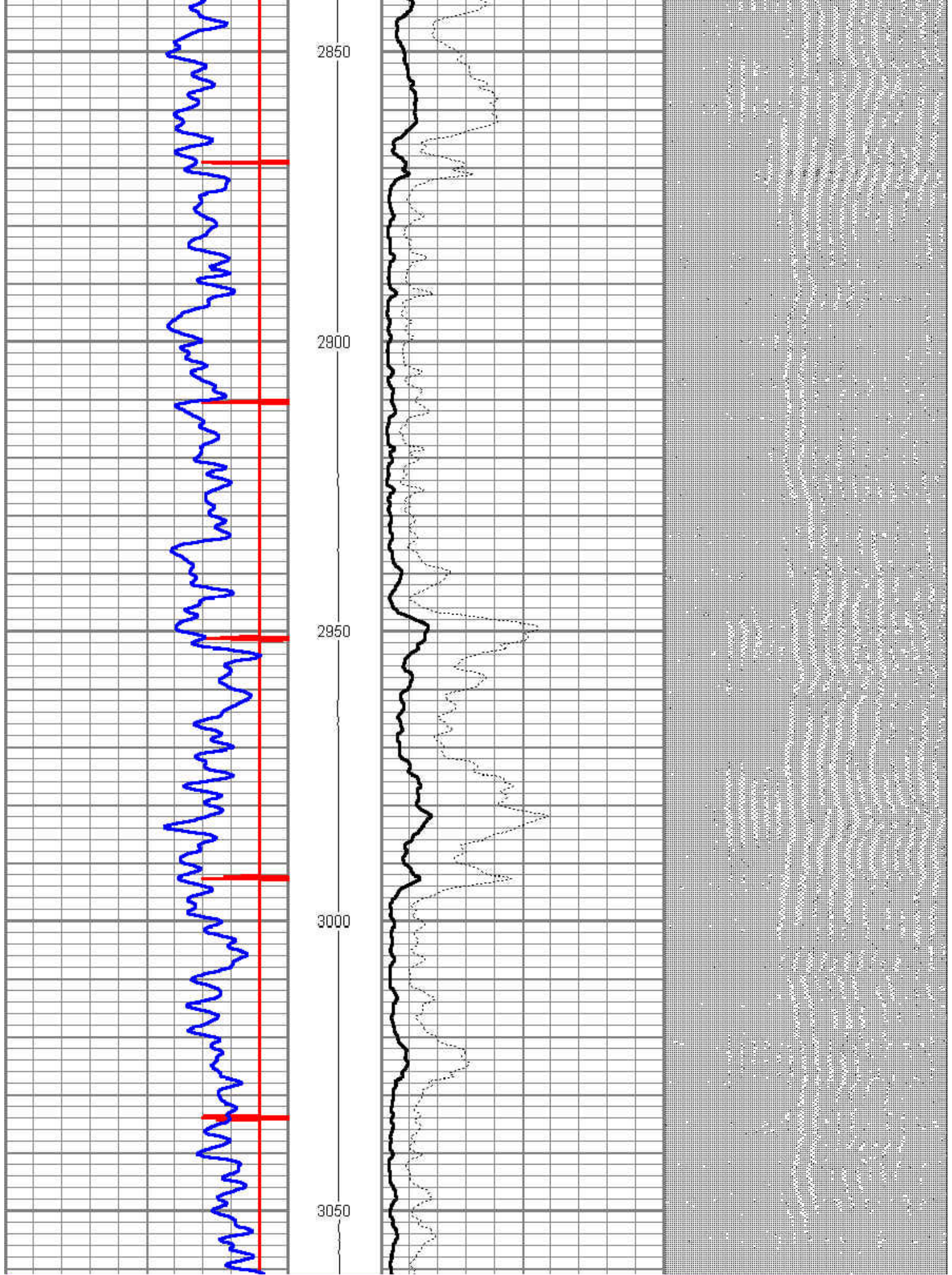



3100

3150

3200

3250

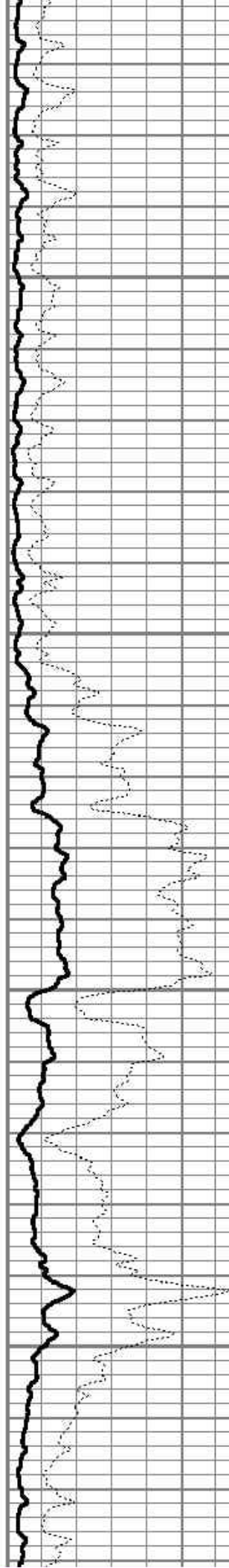

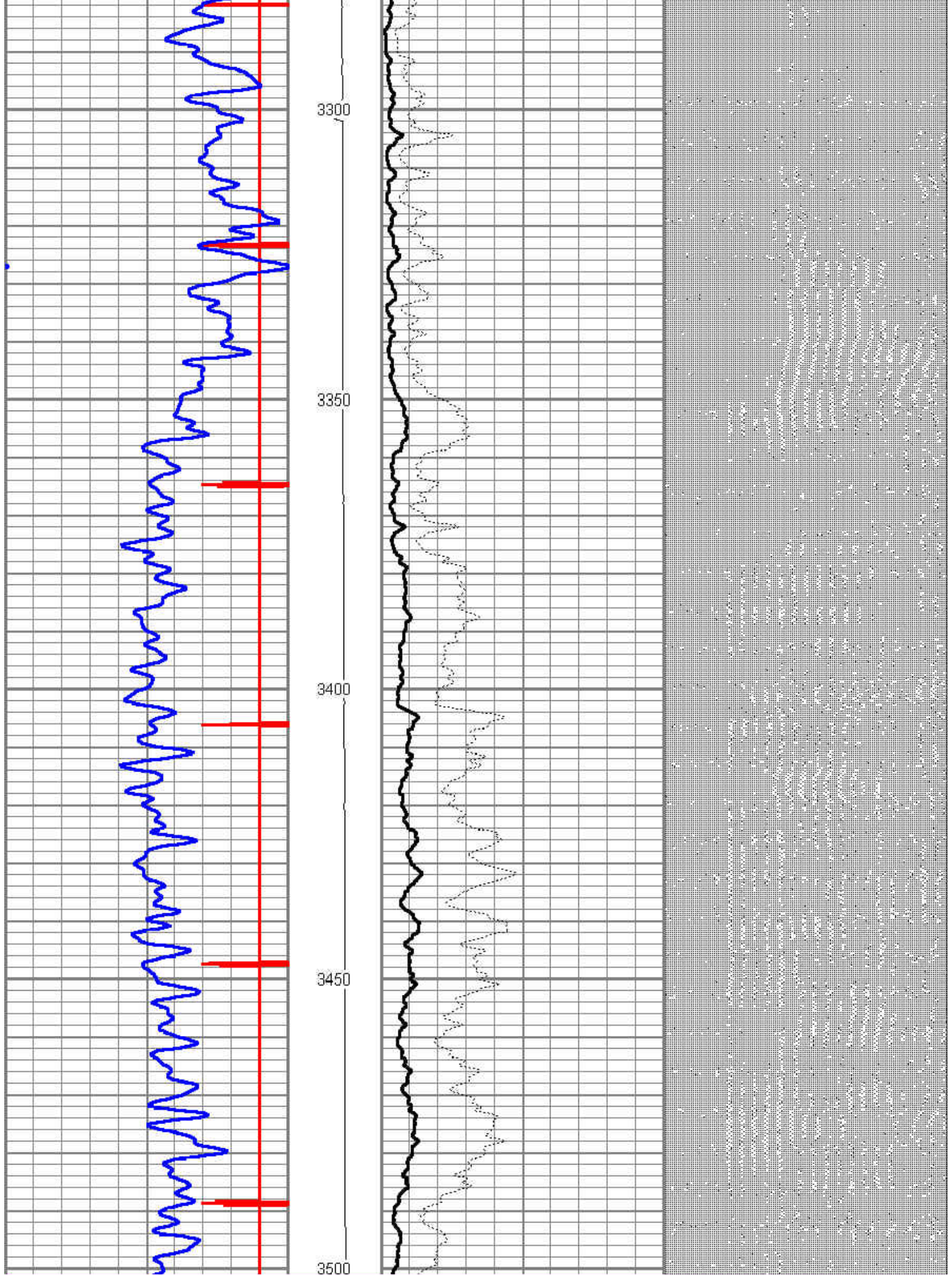

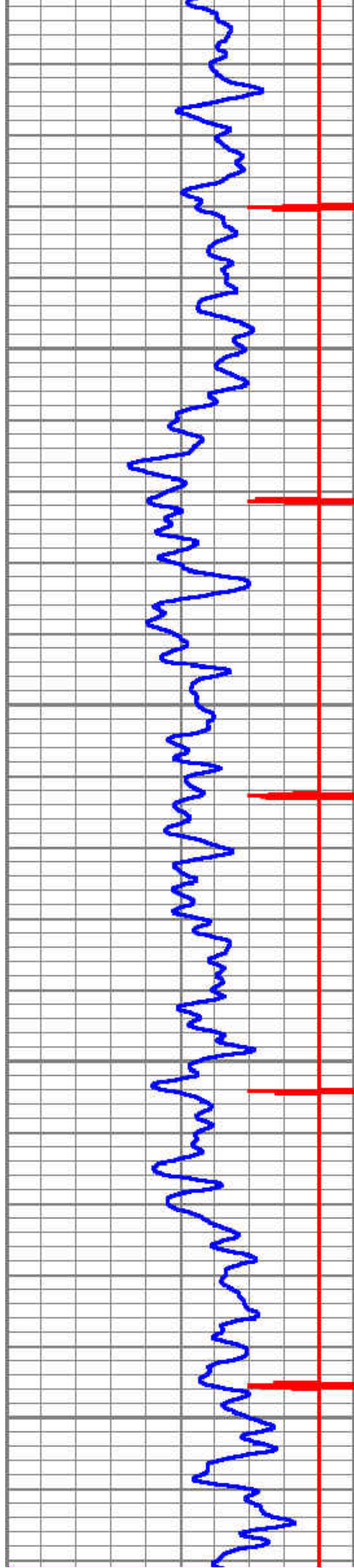

3550

3600

3650

3700

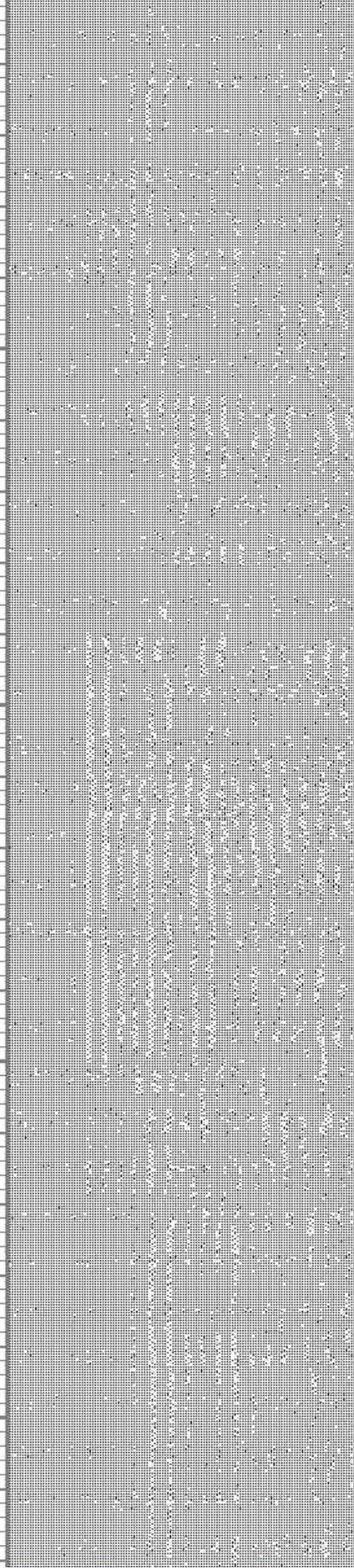
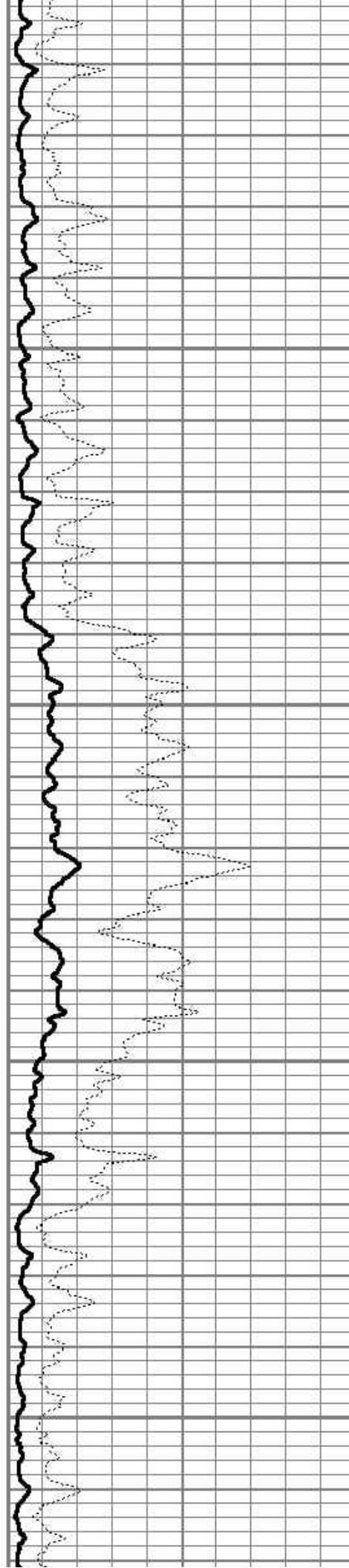

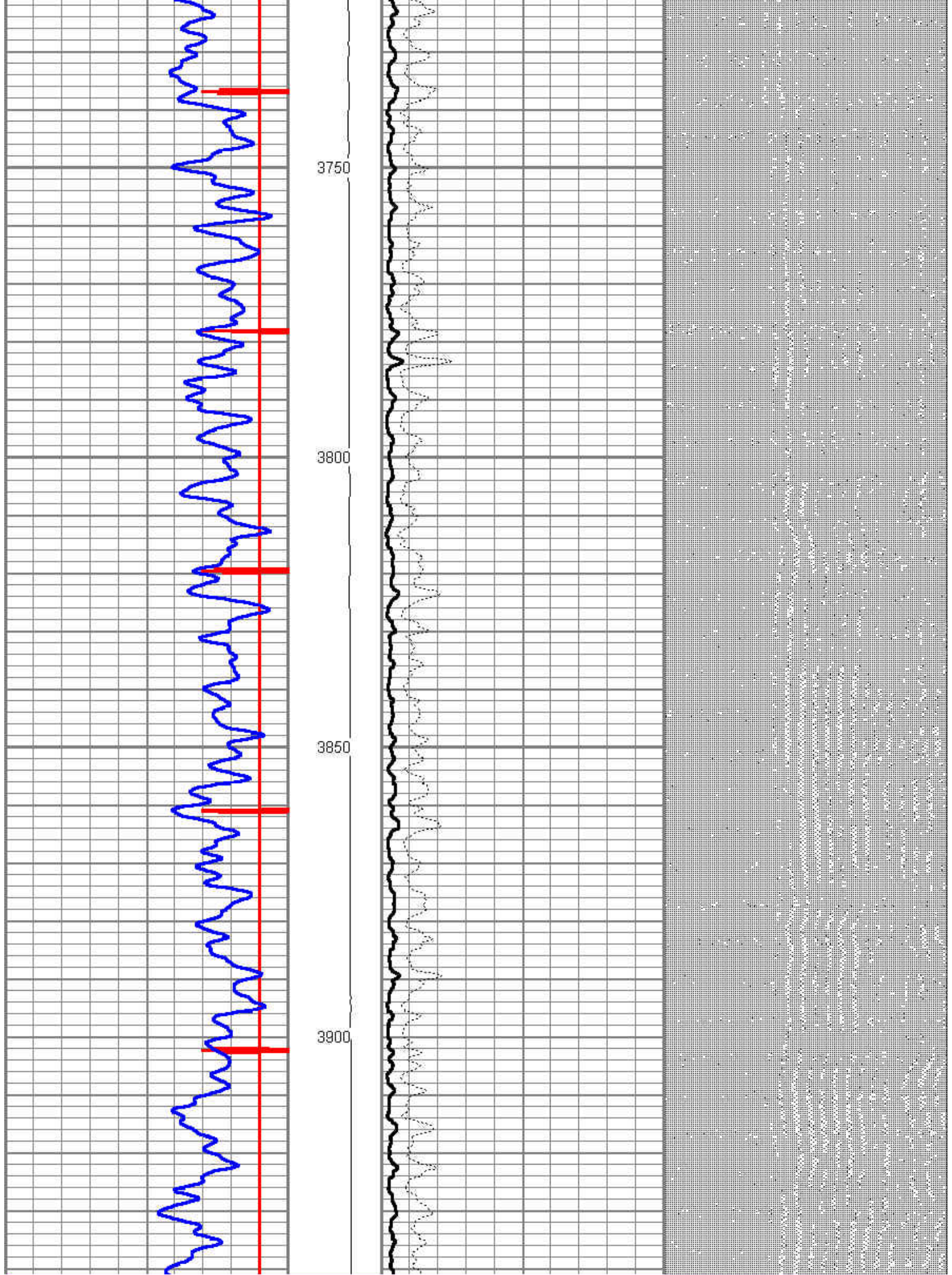

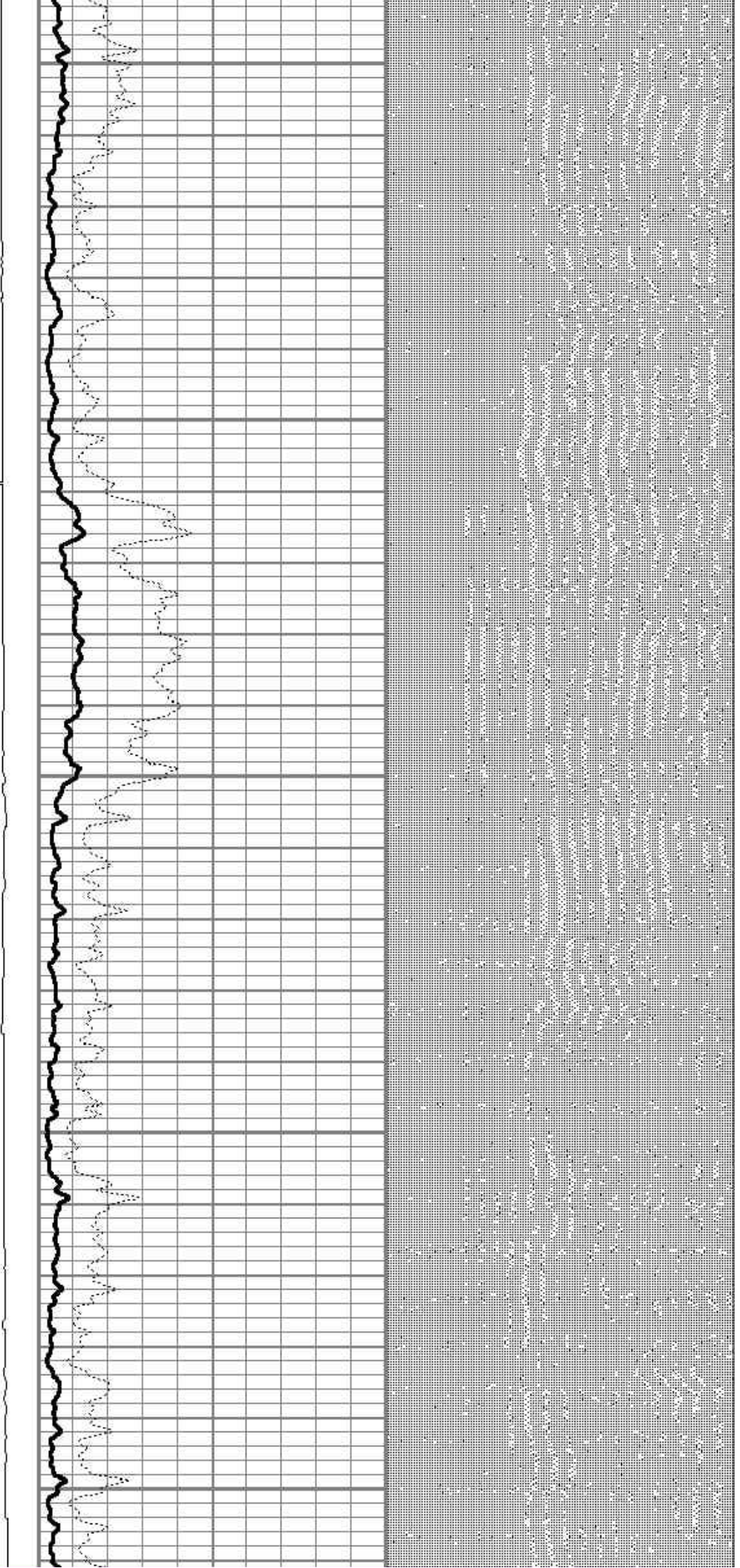
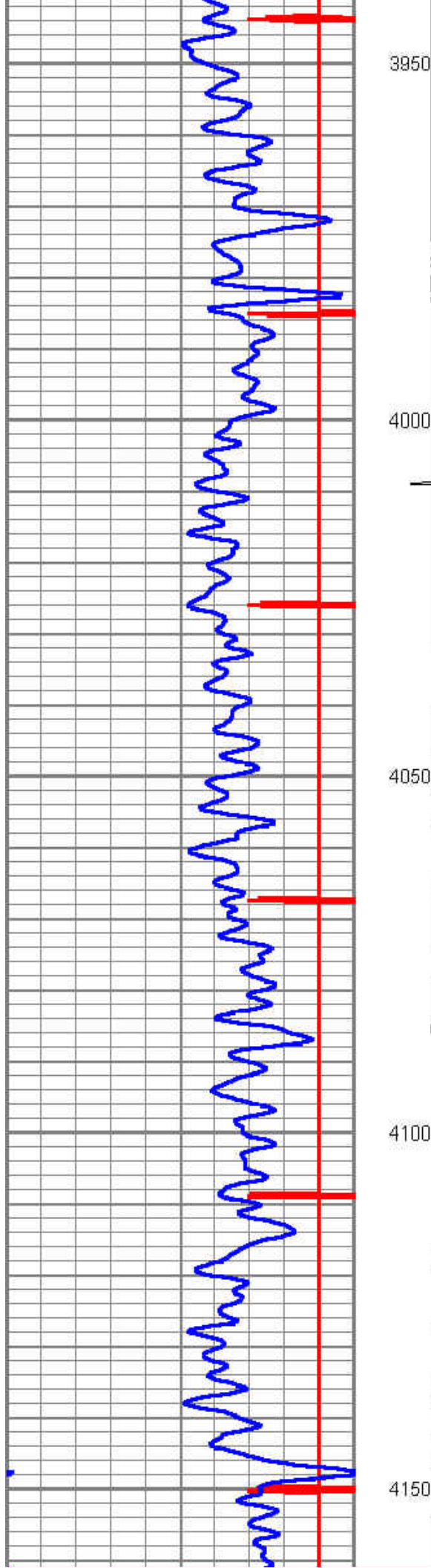

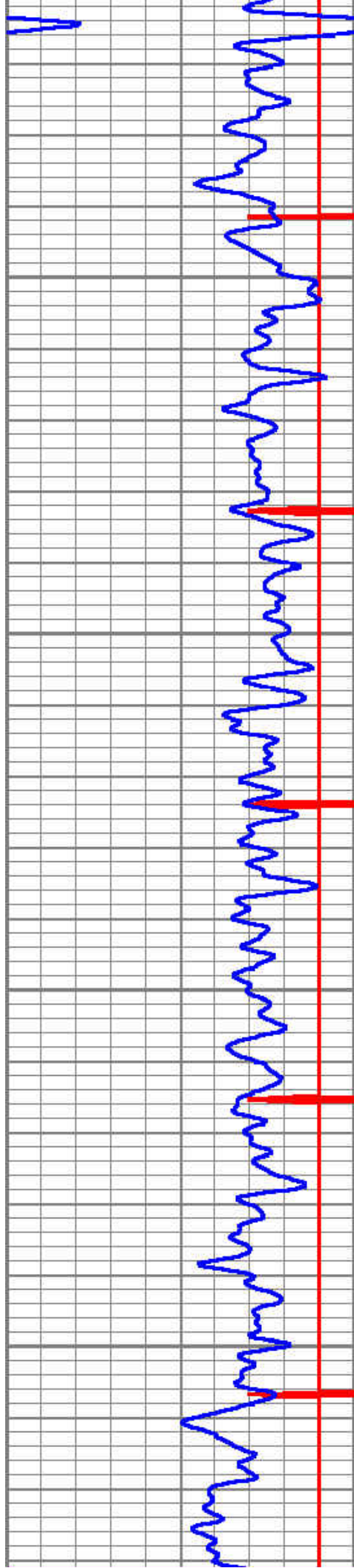

4200

4250

4300

4350

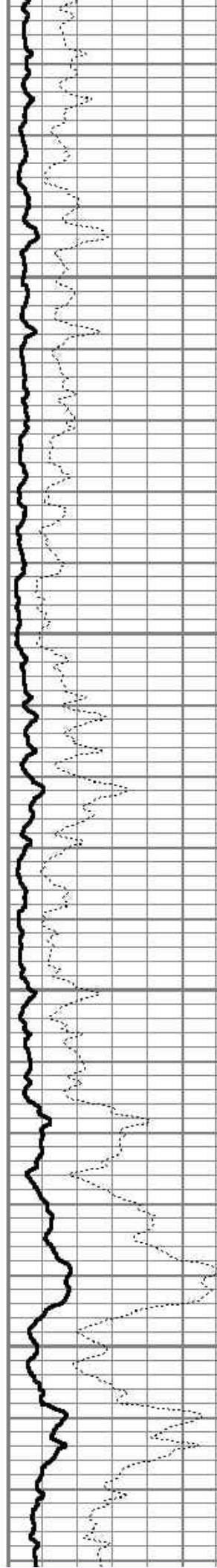

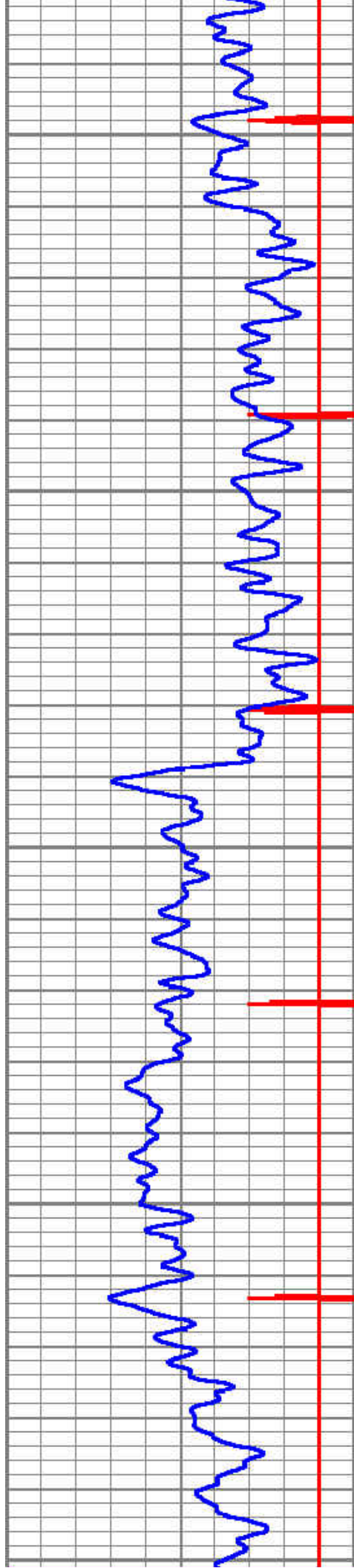

4400

4450

4500

4550

4600

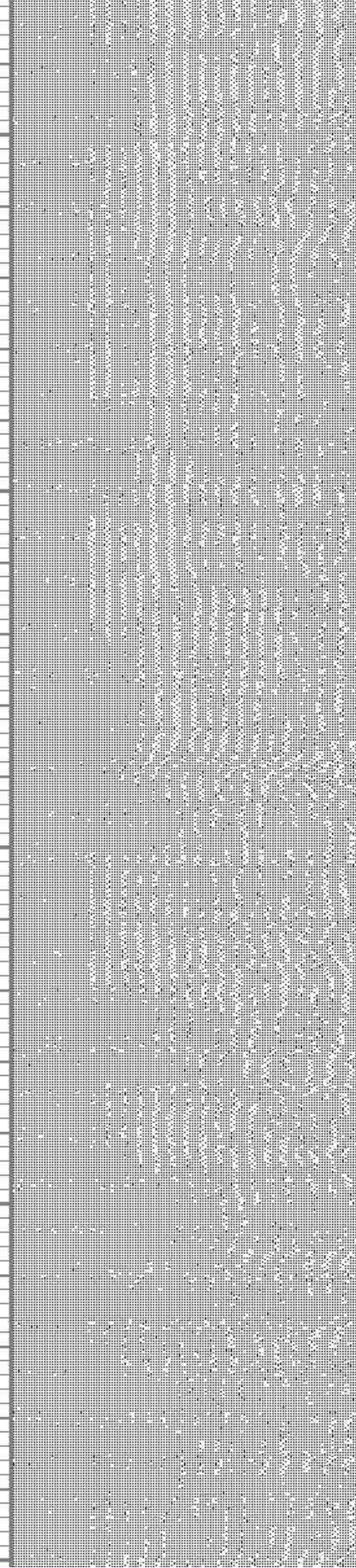
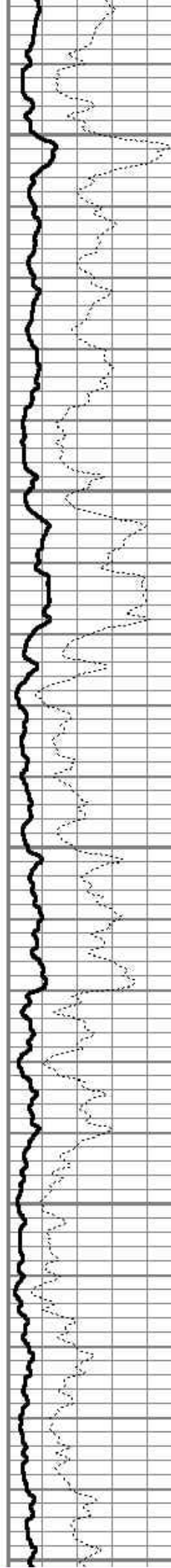

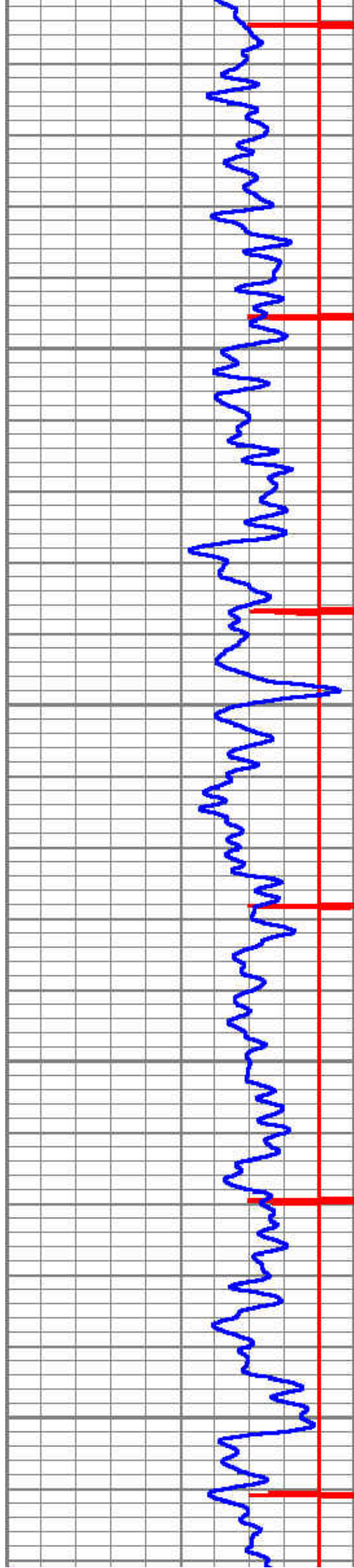

4650

4700

4750

4800

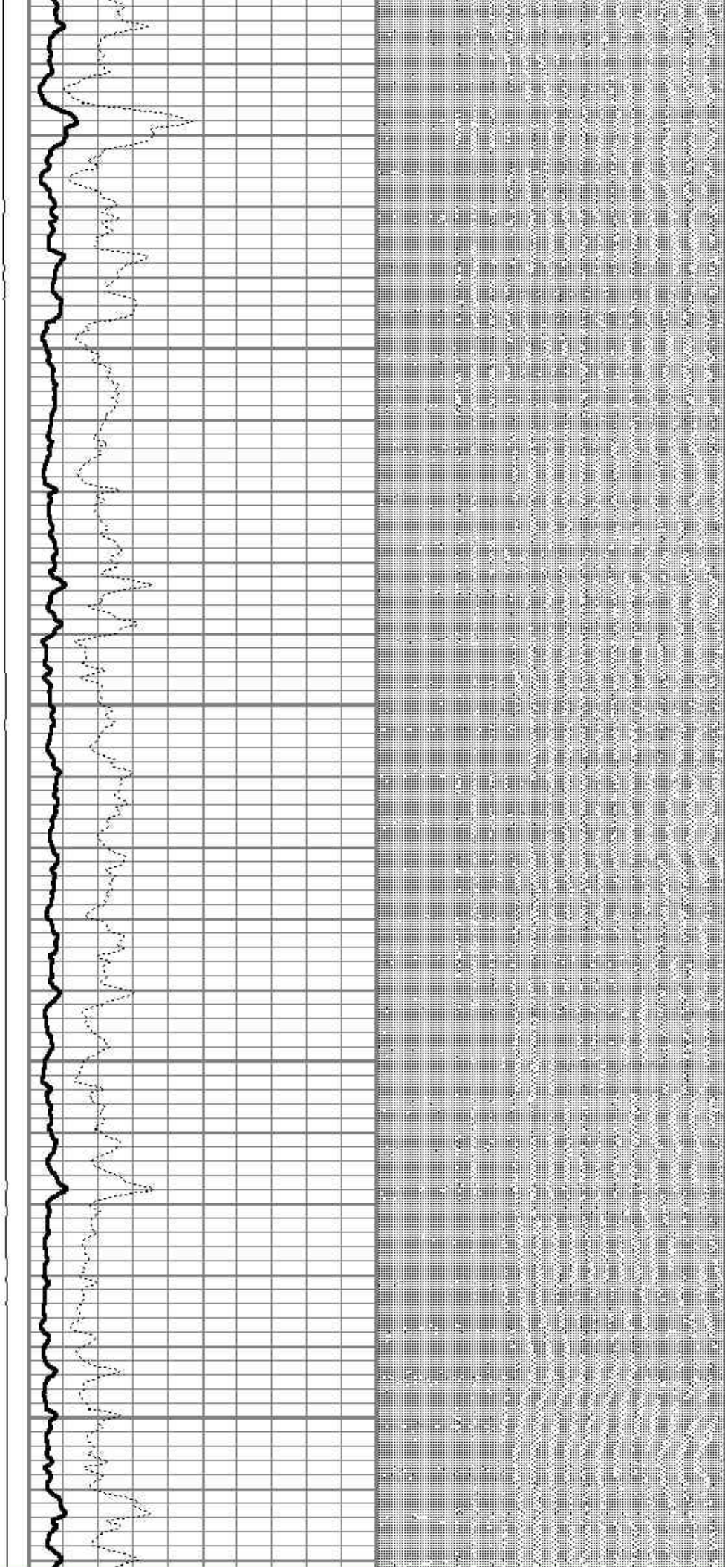

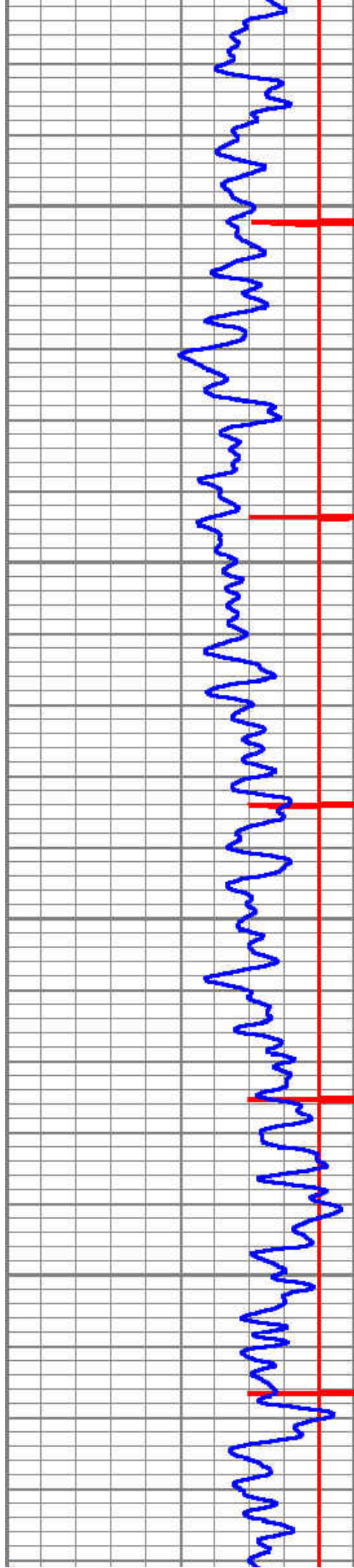

4850

4900

4950

5000

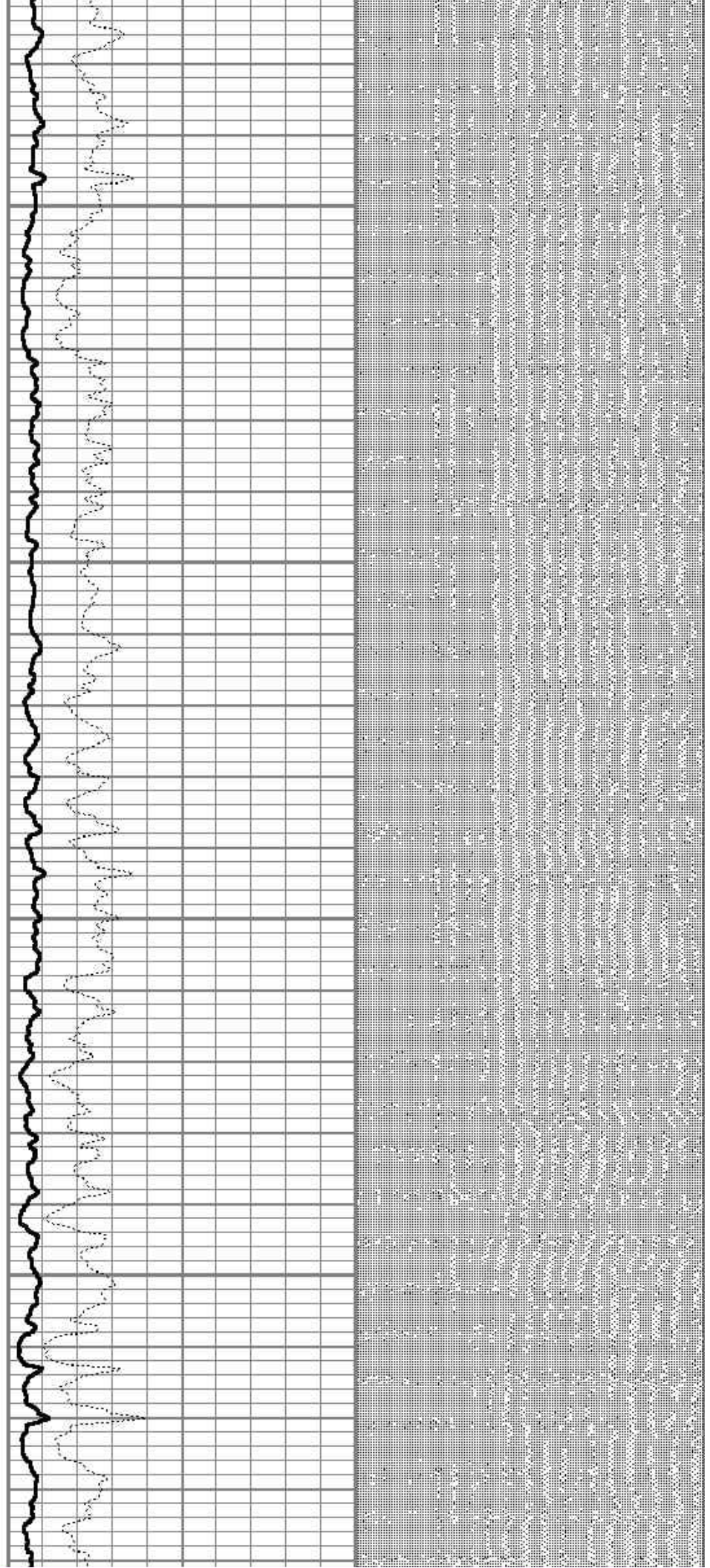

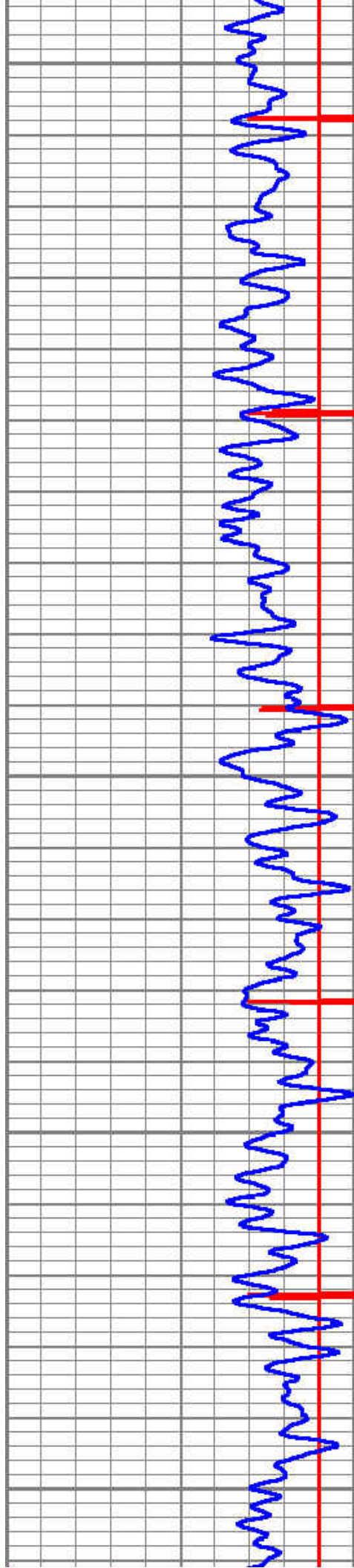

5050

5100

5150

5200

5250

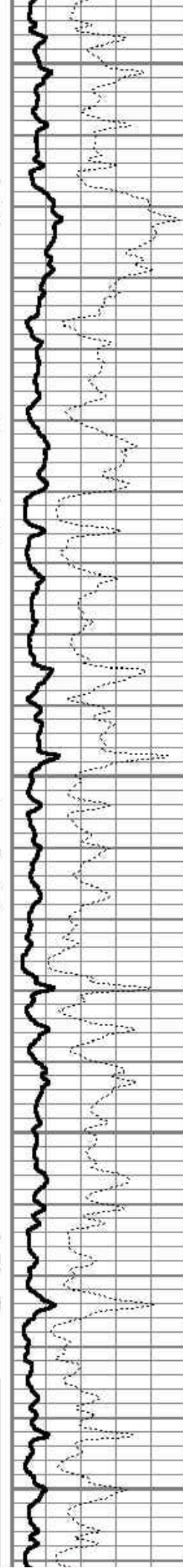

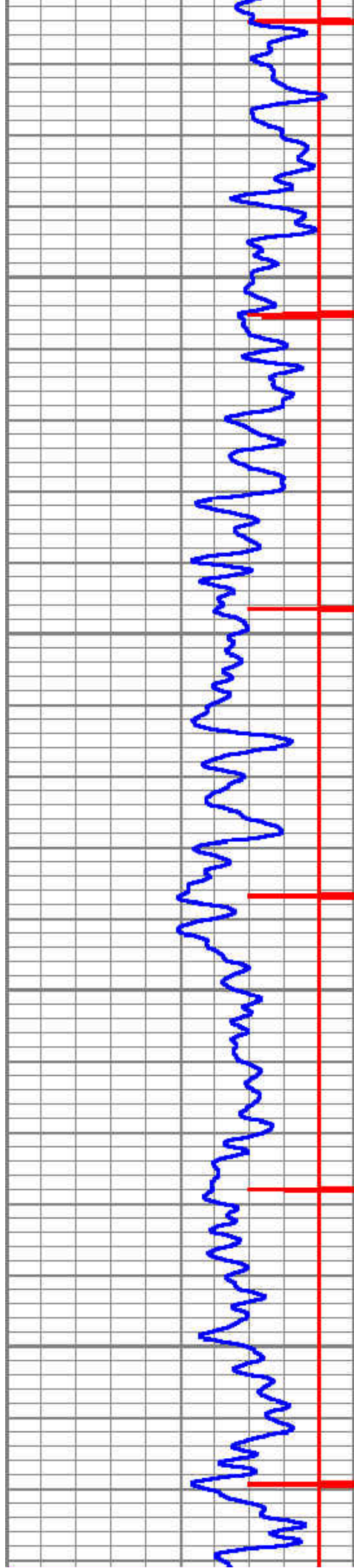

5300

5350

5400

5450

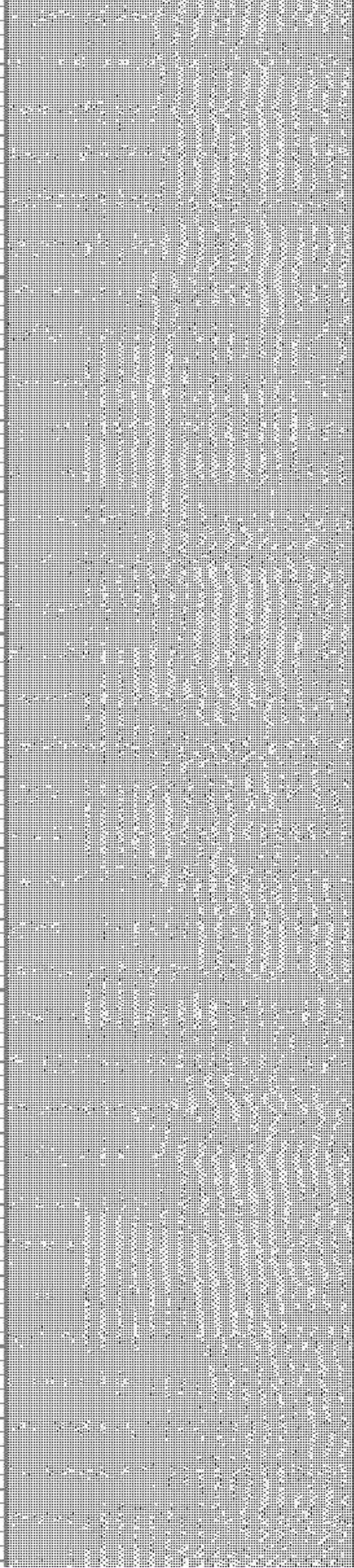
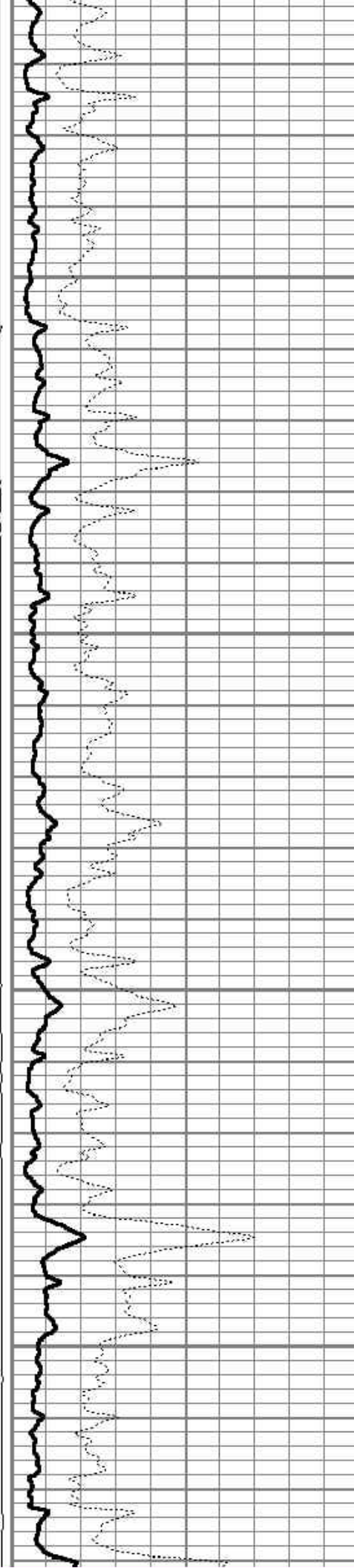

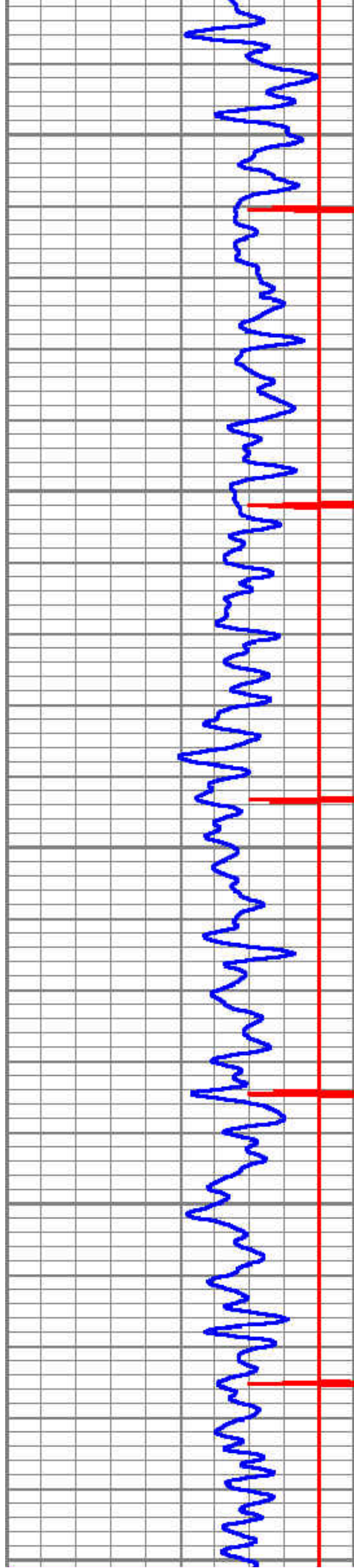

5500

5550

5600

5650

5700

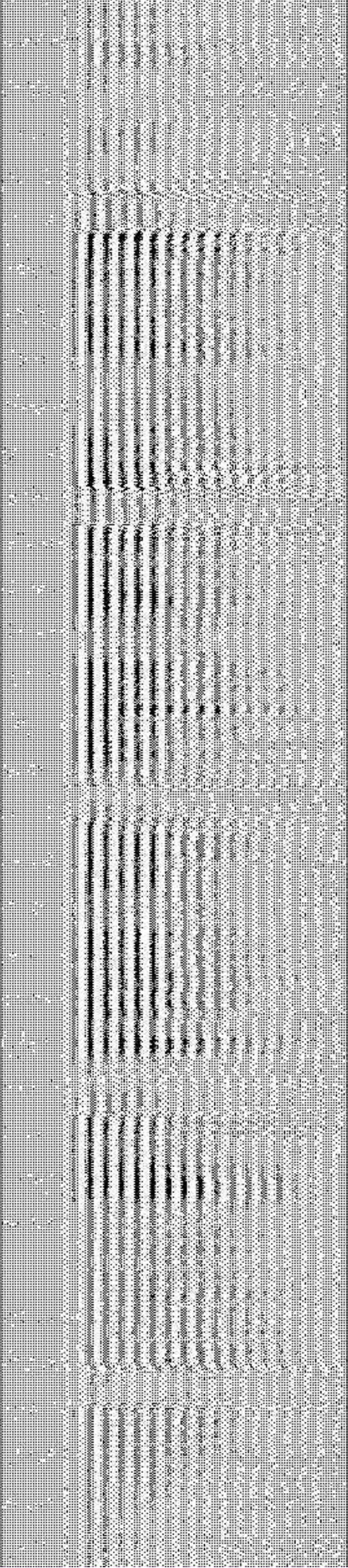
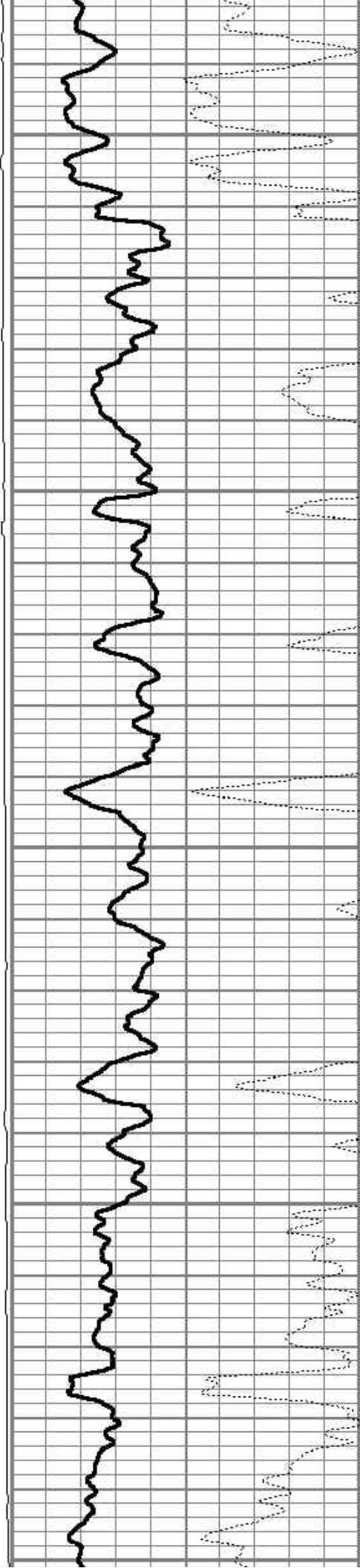

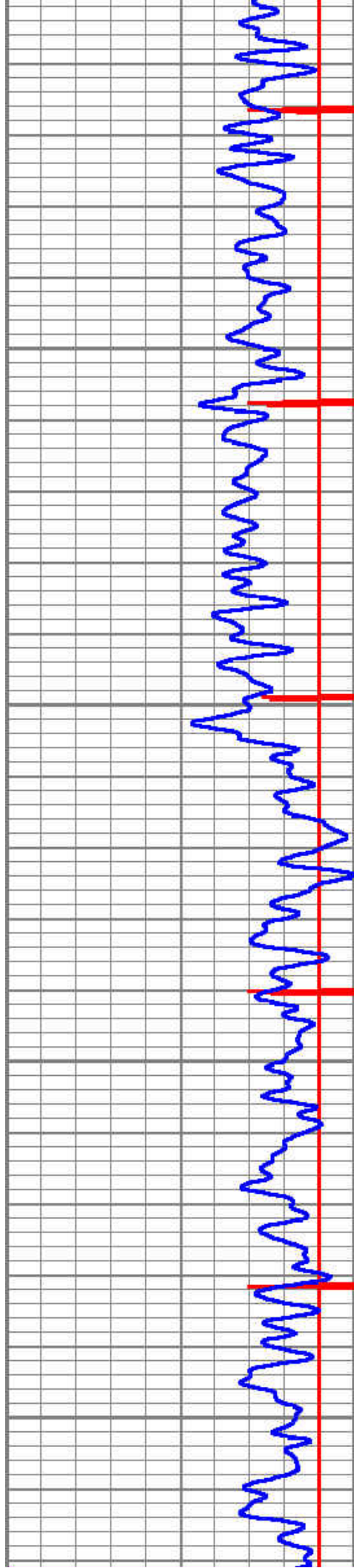

5750

5800

5850

5900

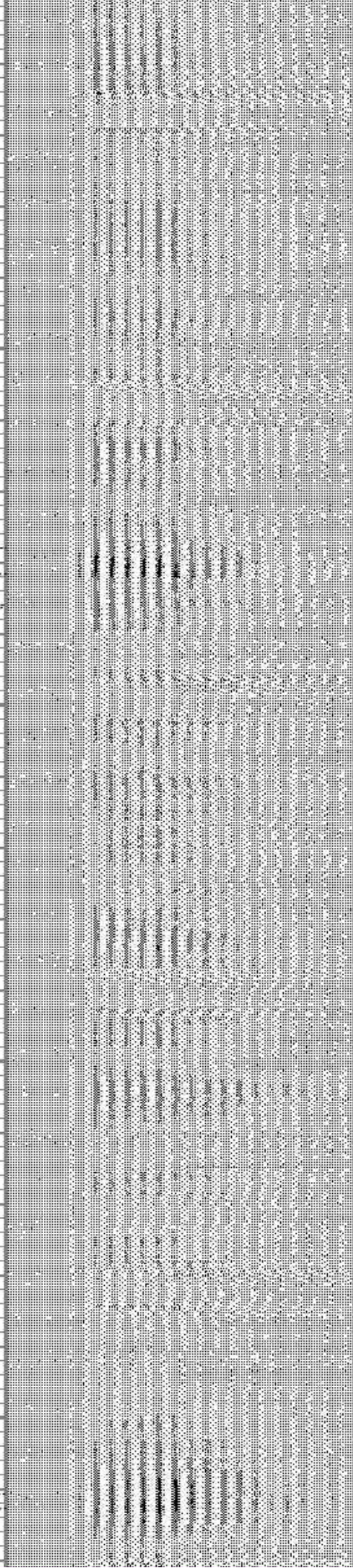
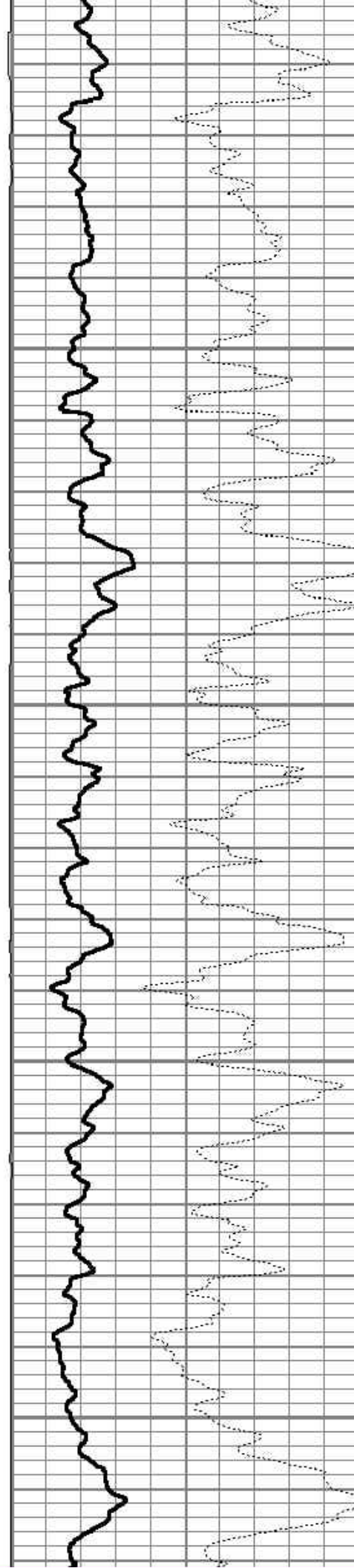

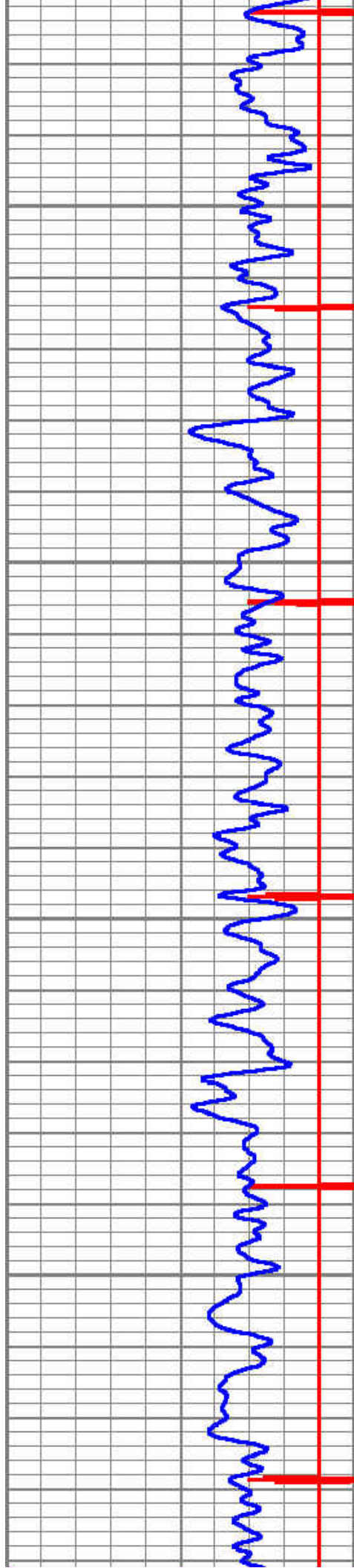

5850

6000

6050

6100

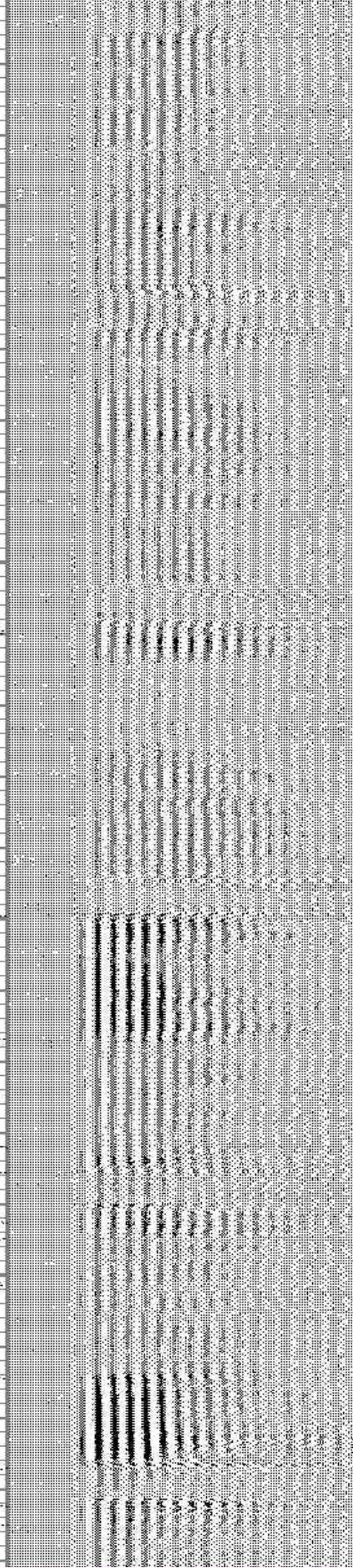
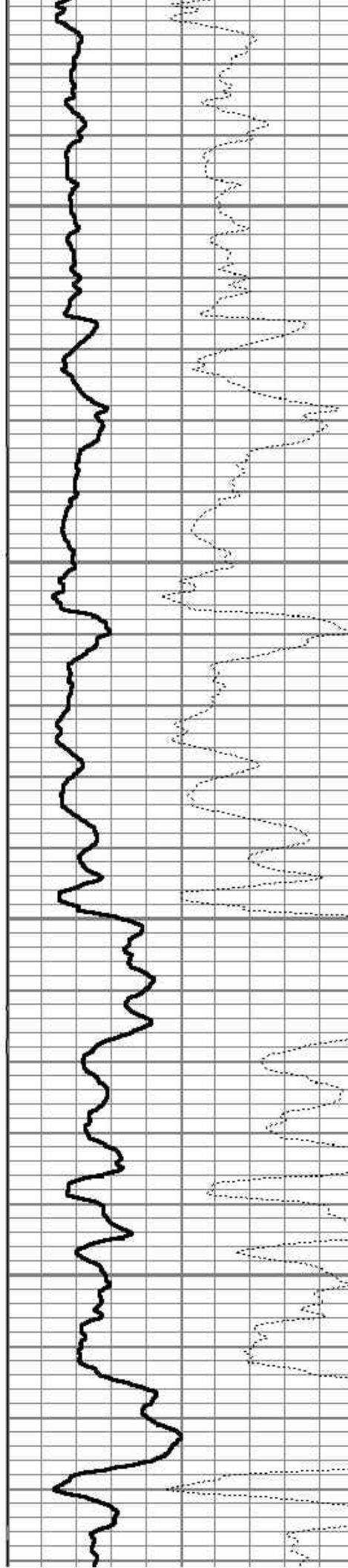

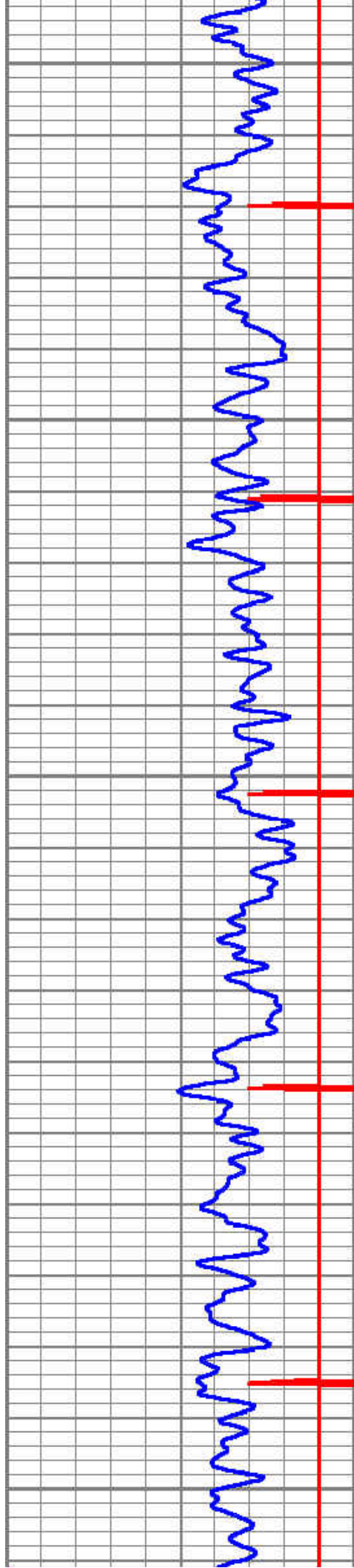

6150

6200

6250

6300

6350

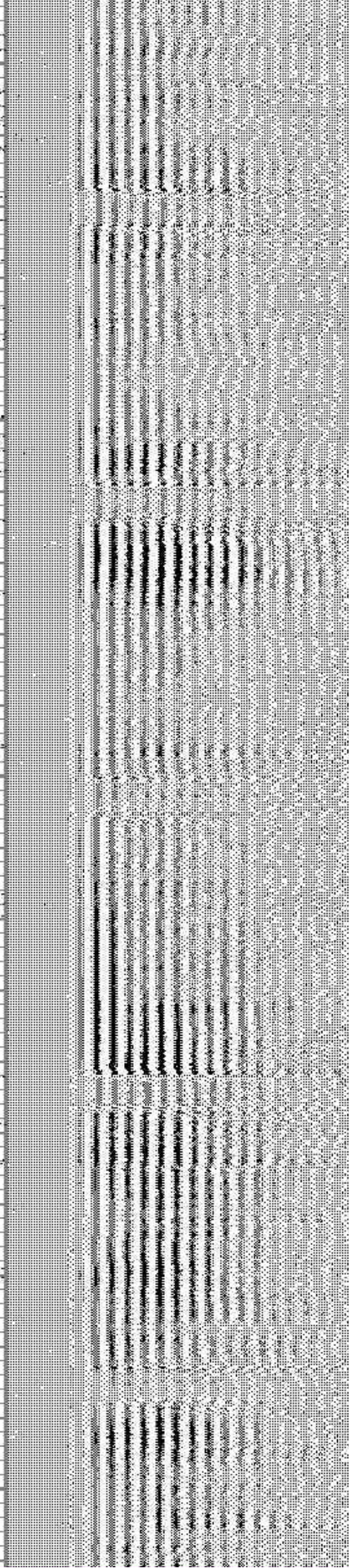
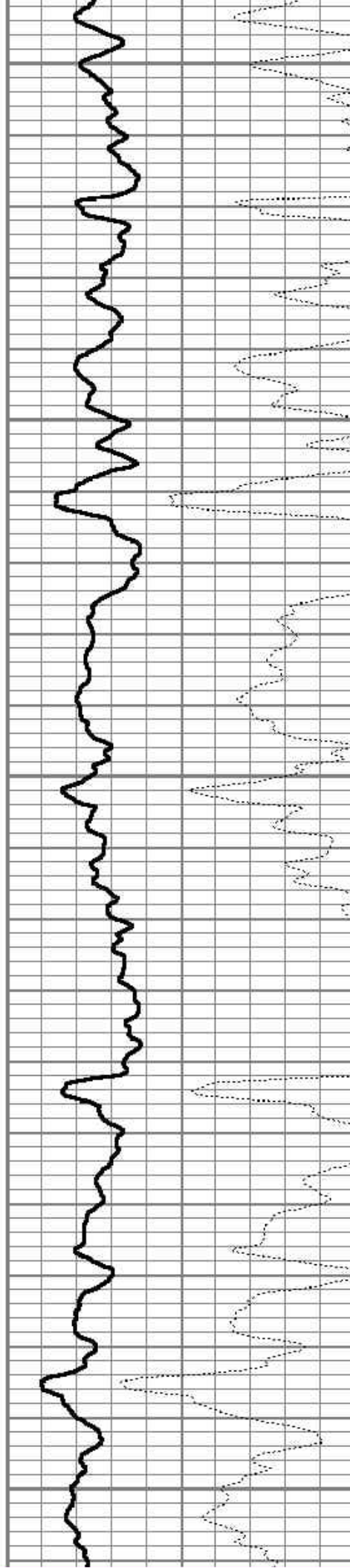

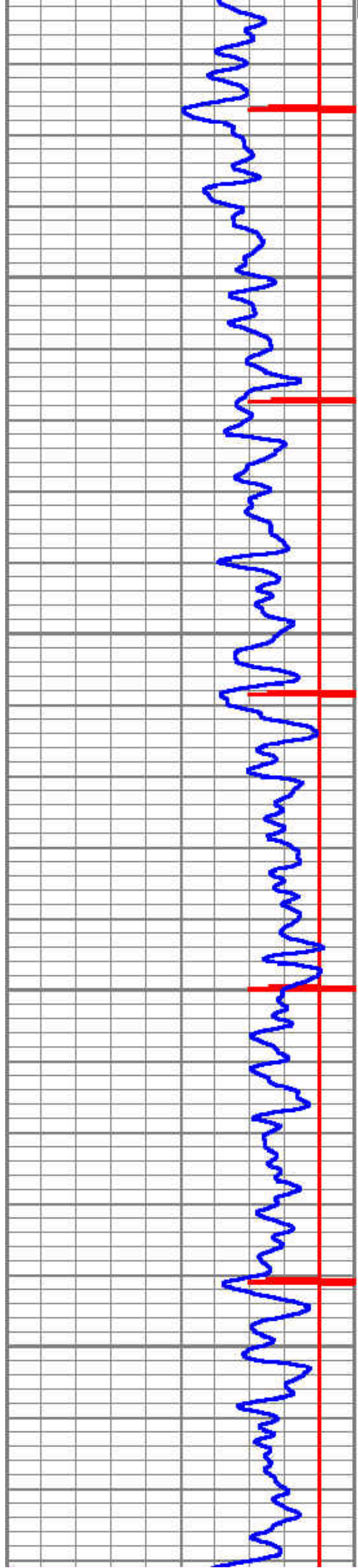

6400

6450

6500

6550

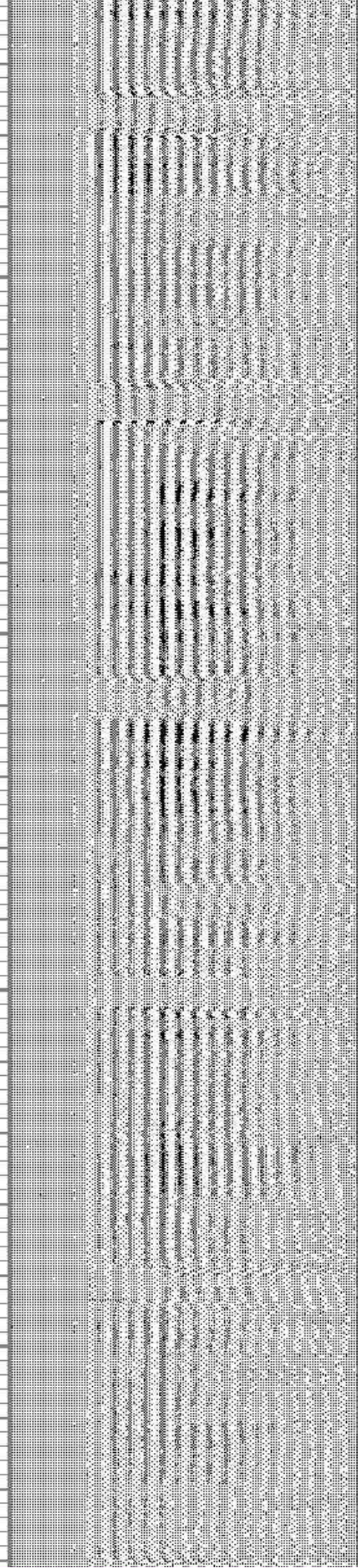
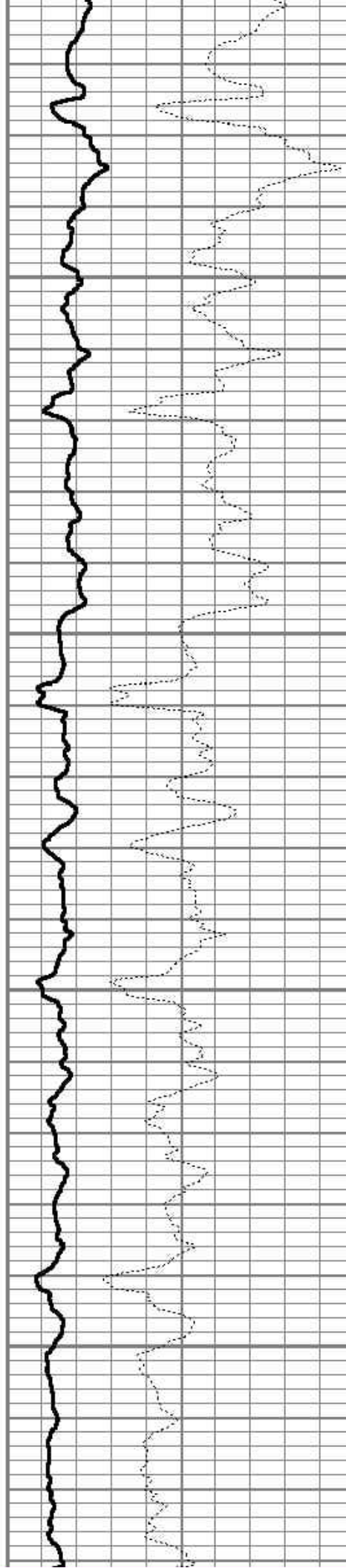

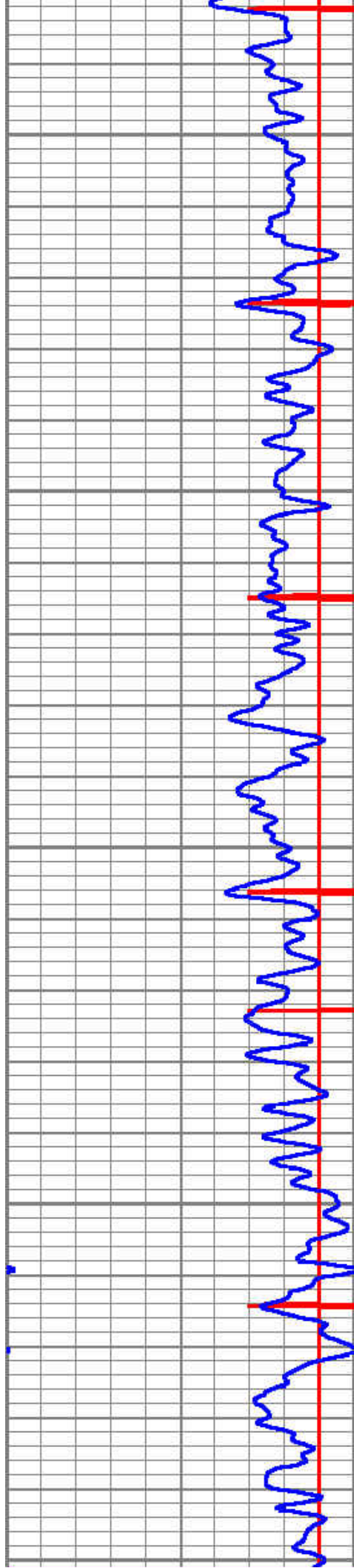

6600

6650

6700

6750

6800

