

PART OF SECTION 31, TOWNSHIP 3 NORTH, RANGE 63 WEST, 6TH P.M.
PART OF SECTION 6, TOWNSHIP 2 NORTH, RANGE 63 WEST, 6TH P.M.

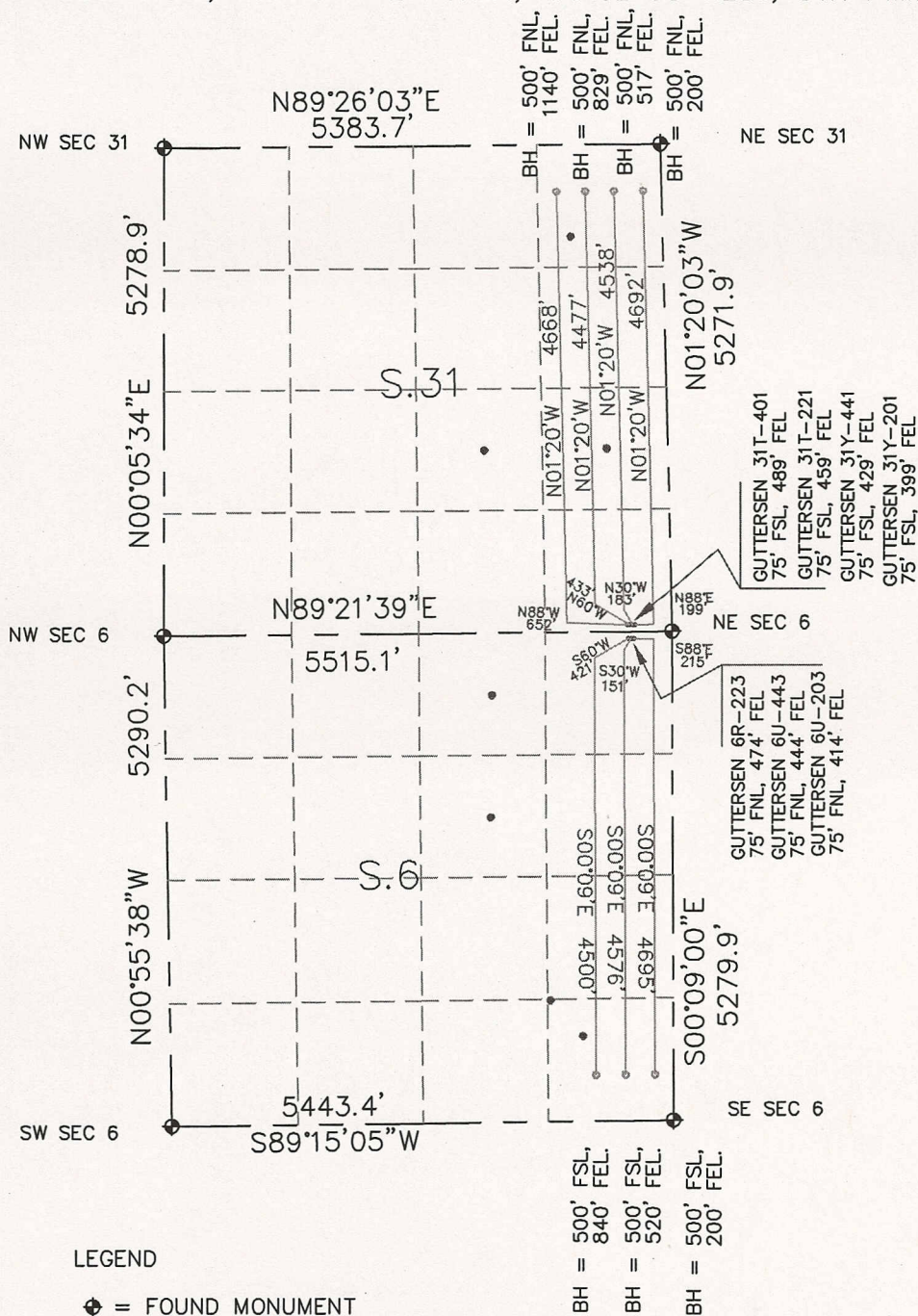

SCALE 1" = 2000'

LEGEND

- ⊕ = FOUND MONUMENT
- = PROPOSED WELL
- ◊ = BOTTOM HOLE LOCATION
- = EXISTING WELL LOCATION

THIS IS NOT A MONUMENTED BOUNDARY SURVEY, IT IS ONLY A DRAWING
INTENDED TO DEPICT THE WELL PAD & HORIZONTAL DRILLS TO SECTION LINES.

PREPARED BY:

HORSESHOE SURVEYING, LLC
PO BOX 150458
LAKEWOOD, CO 80215
(720)872-0196

DRAWING DATE:

2-6-14

FIELD DATE:

10-16-12

BY:

TGC

WELL NAME:

GUTTERSEN 6RU-31TY HZ Pad
31T-401, 31T-221, 31Y-441, 31Y-201
6R-223, 6U-443, 6U-203

LOCATION:

WELD COUNTY, CO

E1/2, SEC. 31, T3N, R63W, 6TH P.M.
E1/2, SEC. 6, T2N, R63W, 6TH P.M.