



Lat40°, Inc. 1635 Foxtrail Drive, Suite 325 Loveland, CO 970-776-3321

PRODUCTION FACILITY LOCATION DRAWING

HARPER USX EE27 FACILITY

SECTION: 27
TOWNSHIP: 7N
RANGE: 65W

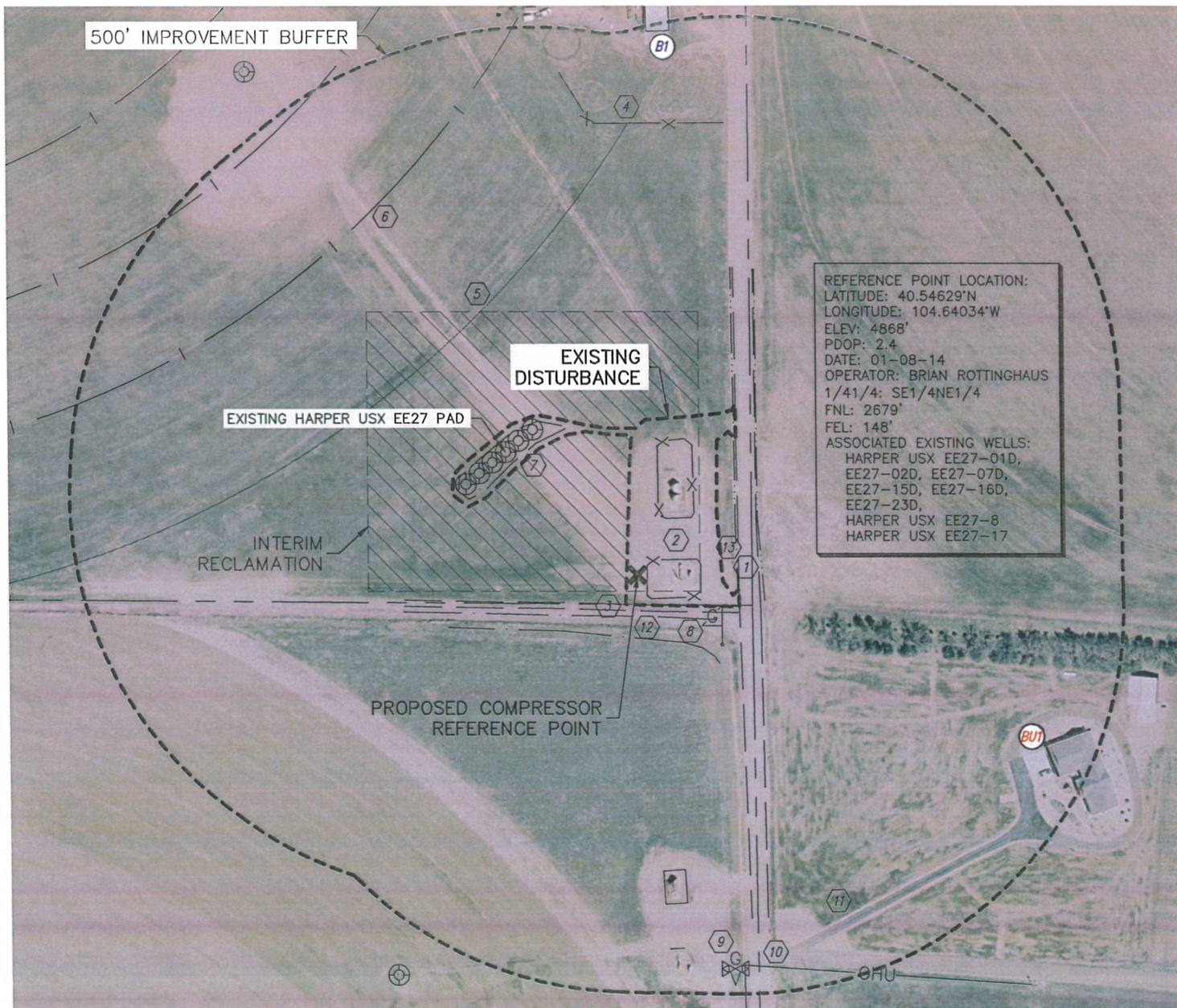

IMPROVEMENTS:

(DISTANCES MEASURED FROM THE PROPOSED COMPRESSOR REFERENCE POINT)

- | | |
|---|--|
| BU1 BUILDING UNIT BU1 ±574' SE | 7 EX. WELLHEAD 232', 232', 234', 238', 245' & 253' NW |
| B1 BUILDING B1 701' N | 8 GAS MARKER 141' SE |
| 1 COUNTY ROAD 45 131' E | 9 GAS VALVE 523' SE |
| 2 EX. PRODUCTION EQUIPMENT 12' E, 82' NE, (NOBLE) 383' & 484' SE (PDC) | 10 OVERHEAD UTILITY 521' SE |
| 3 FIELD ROAD 38' S | 11 DRIVEWAY 516' SE |
| 4 FENCE 582' N | 12 DITCH 53' S |
| 5 FIELD LINE 386' NW | 13 BARROW DITCH 129' & 161' E |
| 6 PIVOT TRACK 578' & 738' NW | |

NEAREST: BUILDING **B1** 701' N, BUILDING UNIT **BU1** ±574' SE, HIGH OCCUPANCY BUILDING UNIT 5280'+, DESIGNATED OUTSIDE ACTIVITY AREA 5280'+, PUBLIC ROAD 131' E (CR 45), ABOVE GROUND UTILITY 521' SE, RAILROAD 5280'+, PROPERTY LINE 38' S

DATE: 01/16/2014
PROJECT#: 2011070

