

LOCATION DRAWING

PART OF THE SE1/4 SEC. 31, TOWNSHIP 3 NORTH, RANGE 63 WEST, 6TH P.M.
PART OF THE NE1/4 SEC. 6, TOWNSHIP 2 NORTH, RANGE 63 WEST, 6TH P.M.

(NOTE: DISTANCES SHOWN FROM THE 31T-201 LOCATION)
SITE FALLS IN A PASTURE
ONLY VISIBLE IMPROVEMENTS WITHIN 500' ARE SHOWN

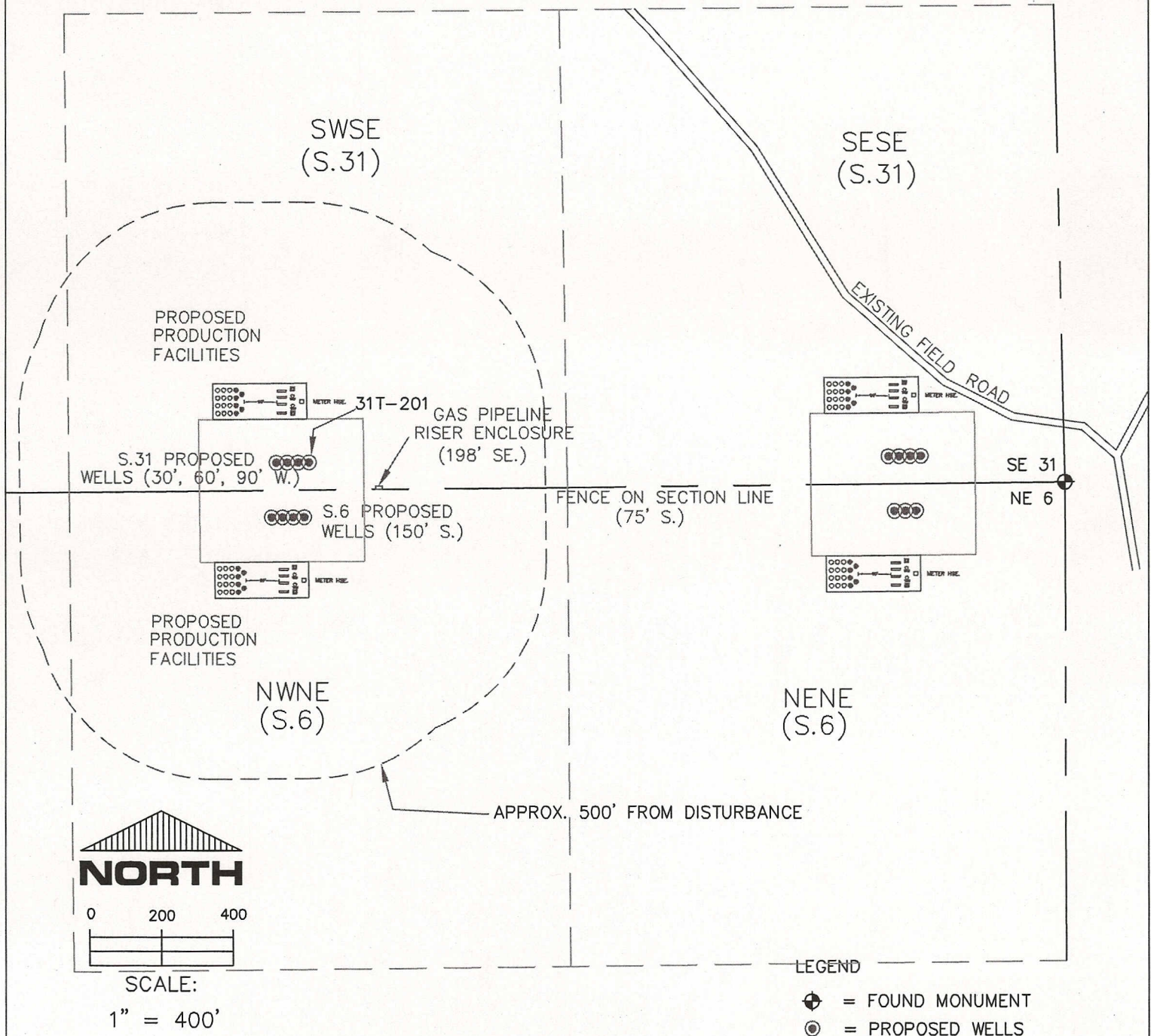

THIS IS NOT A MONUMENTED BOUNDARY SURVEY, IT IS ONLY A
DRAWING INTENDED TO DEPICT THE EXISTING IMPROVEMENTS TO WELL SITE(S).

PREPARED BY:

HORSESHOE SURVEYING, LLC
PO BOX 150458
LAKEWOOD, CO 80215
(720)872-0196

PAD NAME:

GUTTERSEN 6MR-31QT HZ Pad
31Q-401, 31Q-221, 31T-441, 31T-201
6M-203, 6M-423, 6R-243, 6R-403

LOCATION:

WELD COUNTY, CO
SE1/4, SEC. 31, T3N, R63W, 6TH P.M.
NE1/4, SEC. 6, T2N, R63W, 6TH P.M.

DRAWING DATE:

1-29-14

FIELD DATE:

10-16-12