

Location Drawing

SEKICH STATE 16N-17HZ

Horizontal Multi Well Pad

LOT 2 SW¼ SECTION 18, TOWNSHIP 3 NORTH, RANGE 67 WEST OF THE 6TH PRINCIPAL MERIDIAN

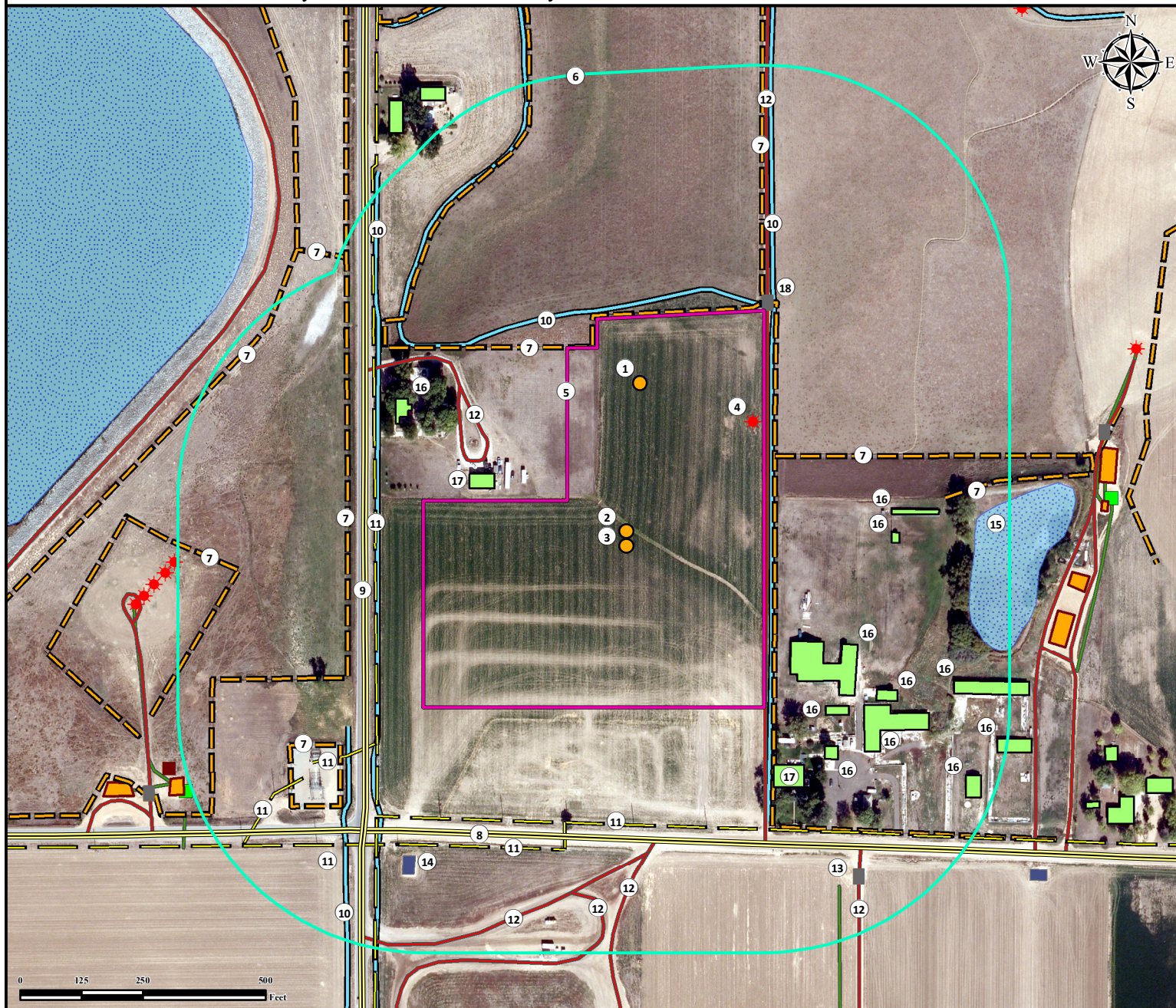

- | | | |
|--|---|--|
| <p>1. Proposed Well SEKICH STATE 39C-17HZ.
 2. Proposed Well SEKICH STATE 16N-17HZ.
 3. Proposed Well SEKICH STATE 38C-17HZ.
 4. Existing Well FIECHTNER #18-13J7 is ±341' NE.
 5. Operational Disturbance Area.
 6. 500' Radius.
 7. Fences are ±301' E, ±338' NE, ±383' NW, ±568' W, ±726' SW, ±795' SW, and ±798' NW.</p> | <p>8. County Road 32 is ±626' S.
 9. County Road 13 is ±534' W.
 10. Ditches are ±295' E, ±455' NW, ±507' W, and ±692' SW.
 11. Powerlines are ±512' W, ±596' S, ±606' SW, ±668' SW, and ±813' SW.
 12. Private Roads are ±285' E, ±327' NW, ±631' SE, ±655' SE, ±745' SW, and ±800' SE.
 13. Cattle Guard is ±847' SE.</p> | <p>14. Oil and Gas Equipment is ±787' SW.
 15. Pond is ±706' SE.
 16. Buildings are ±283' NW, 400' SE, ±538' SE, ±593' SE, ±539' NE, ±539' NE, ±598' SE, ±601' SE, ±732' SE, ±850' SE, and ±864' SE.
 17. Building Units are ±502' NW and ±562' SE.
 18. Gate is ±548' NE.</p> |
|--|---|--|

Legend <ul style="list-style-type: none"> <li style="width: 33%;"> Proposed Well <li style="width: 33%;"> Disturbance Area <li style="width: 33%;"> Lake/Pond <li style="width: 33%;"> Public Road <li style="width: 33%;"> Existing Well <li style="width: 33%;"> Building/Building Unit <li style="width: 33%;"> Pipeline <li style="width: 33%;"> Facility Enclosure <li style="width: 33%;"> Fence <li style="width: 33%;"> Gate/Cattle Guard <li style="width: 33%;"> Facility Enclosure <li style="width: 33%;"> Ditch <li style="width: 33%;"> EFM <li style="width: 33%;"> 500' Radius <li style="width: 33%;"> Powerline <li style="width: 33%;"> Private Road <li style="width: 33%;"> ECD <li style="width: 33%;"> Oil and Gas Equipment 			Reference Location ** All measurements are made from Reference Well SEKICH STATE 16N-17HZ ** Lat: 40.220762° Long: -104.939840° (NAD83) Elevation: 4875 Feet Surface Use: Irrigated Crop Nearest Building Unit: ±502' NW	
Use our resources to find yours! www.petro-fs.com (303) 928-7128			Prepared for: KERR-MCGEE OIL & GAS ONSHORE LP	
Field Date: 10/18/2013 Drafting Date: 11/12/2013 Drafter: CPO Revision: 2			Data Sources: - Aerial courtesy of Anadarko Petroleum Corporation (2010)	