

THIS DRAWING AND THE DESIGN IT COVERS ARE CONFIDENTIAL AND REMAIN THE PROPERTY OF ANADARKO PETROLEUM CORPORATION AND SHALL NOT BE DISCLOSED TO OTHERS OR REPRODUCED IN ANY MANNER OR USED FOR ANY PURPOSE WHATSOEVER EXCEPT BY WRITTEN PERMISSION BY THE OWNER.

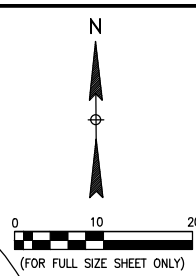
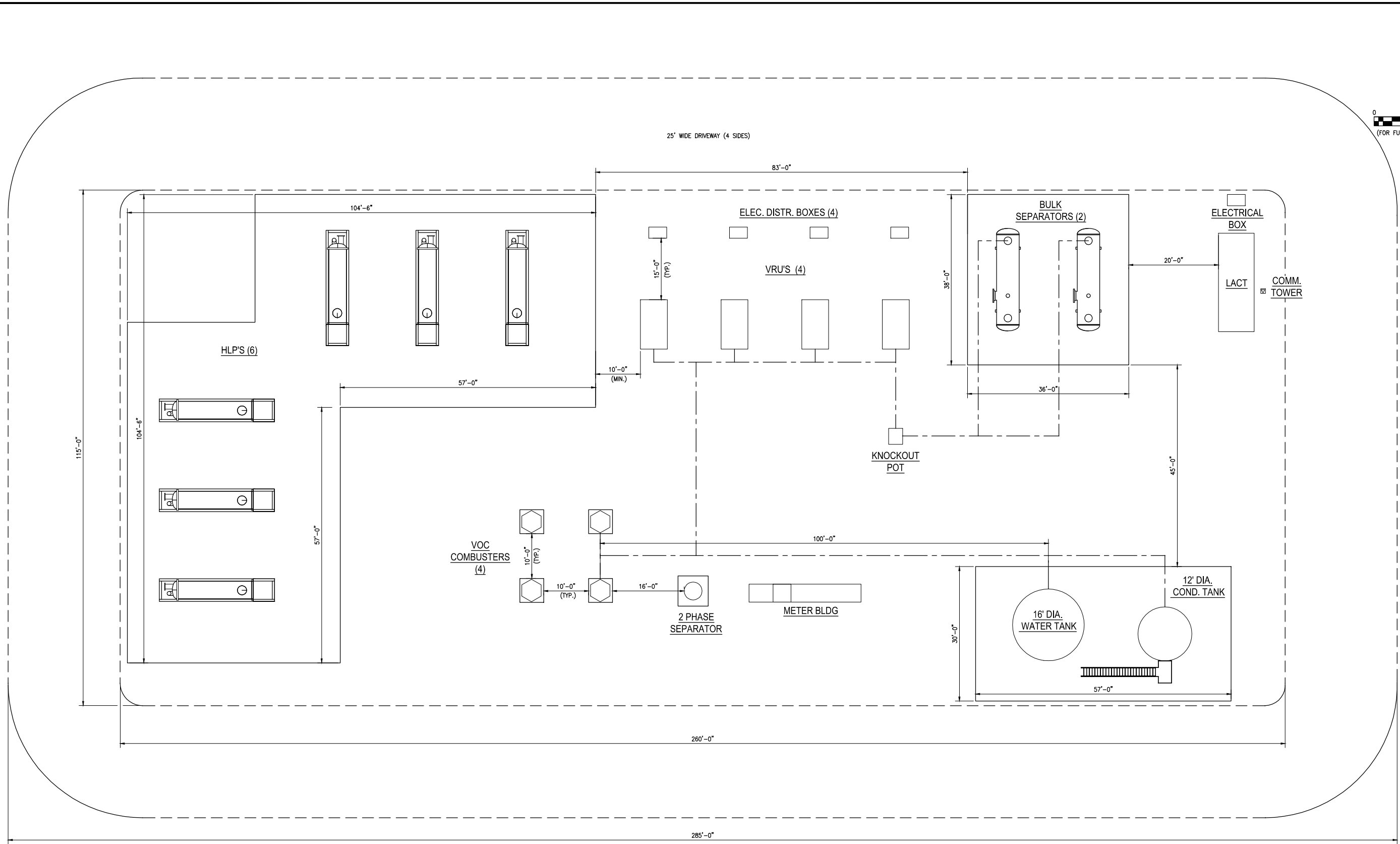

**PLOT PLAN**  
SCALE: AS NOTED

**LEGEND**

- DRIVEWAY
- - - ABOVE GRADE PIPE

NOTES:  
1. EQUIPMENT PLACEMENT IS APPROXIMATE AND SUBJECT TO MINOR MODIFICATION DUE TO SITE SPECIFIC CIRCUMSTANCES.

REFERENCE DRAWINGS			REVISIONS					
SPU-GA-100	SPURLING - AREA PLAN		ISSUED FOR PERMIT	MAK	01/24/14	MPC	01/24/14	
DWG. NO.	TITLE	NO.	DESCRIPTION	BY	DATE	CHK.	DATE	APPR. DATE



PIPELINE STRATEGIES & INTEGRITY

**GREATER WATTENBERG AREA  
SPURLING  
PLOT PLAN WITH EQUIPMENT LOCATIONS**

DRAWN BY: MAK	CREATION DATE: 01/23/14	AFE No.:
APPROVED:	APPR. DATE:	
	DWG. No.:	
SCALE: 1"= 10' (FULL SIZE)	<b>SPU-GA-101</b>	SHEET No. 1 OF 1

FILE LOCATION: P:\Engineering\Projects\Anadarko\Greater Wattenberg Area\2014 Permits\Spurling\Tank Battery Permits\Spurling\SPU-GA-101.DWG  
LAST SAVED: 1/23/2014 BY: Michele Knudsen  
PLOT STYLE: Anadarko Piping 11x17.ctb

THIS DRAWING AND THE DESIGN IT COVERS ARE CONFIDENTIAL AND REMAIN THE PROPERTY OF ANADARKO PETROLEUM CORPORATION AND SHALL NOT BE DISCLOSED TO OTHERS OR REPRODUCED IN ANY MANNER OR USED FOR ANY PURPOSE WHATSOEVER EXCEPT BY WRITTEN PERMISSION BY THE OWNER.



NOTES:

1. EQUIPMENT PLACEMENT IS APPROXIMATE AND SUBJECT TO MINOR MODIFICATION DUE TO SITE SPECIFIC CIRCUMSTANCES.

REFERENCE DRAWINGS		REVISIONS					
SPU-GA-101	SPURLING - PLOT PLAN WITH EQUIPMENT LOCATIONS	△	ISSUED FOR PERMIT	MAK	01/24/14	MPC	01/24/14
DWG. NO.	TITLE	NO.	DESCRIPTION	BY	DATE	CHK.	DATE



PIPELINE STRATEGIES & INTEGRITY

GREATER WATTENBERG AREA SPURLING AREA PLAN			
DRAWN BY: MAK	CREATION DATE: 01/23/14	AFE No.:	
APPROVED:	APPR. DATE:	DWG. No.:	
SCALE: 1"= 60' (FULL SIZE)		SHEET No. 1 OF 1	△
SPU-GA-100			