

ELM RIDGE EXPLORATION COMPANY, LLC: IGW 122
 1445' FSL, 1163' FEL, SECTION 7, T-33-N, R-8-W, N.M.P.M.,
 LA PLATA COUNTY, CO. GROUND LEVEL ELEVATION: 6649'

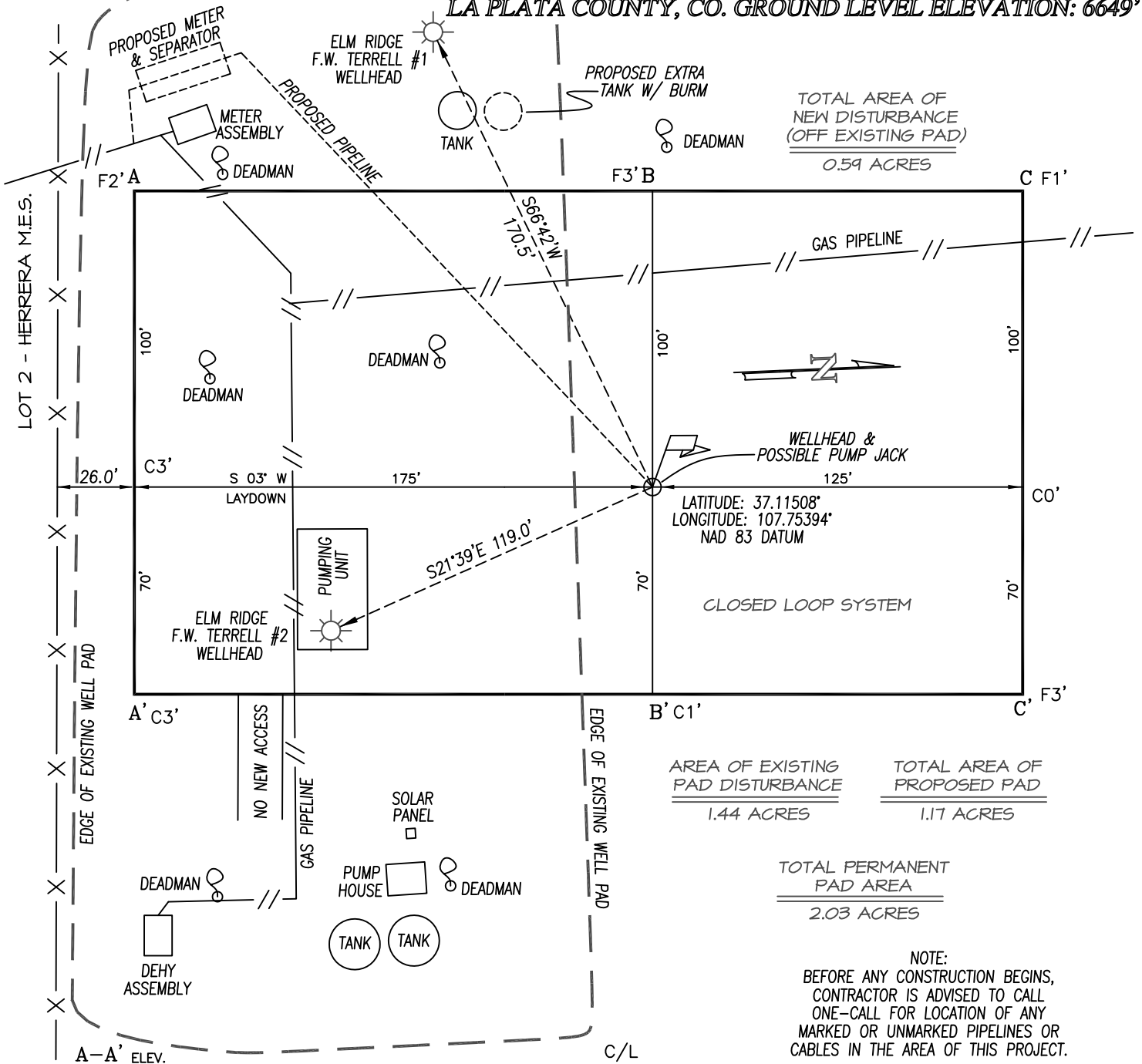

NOTE:
 BEFORE ANY CONSTRUCTION BEGINS,
 CONTRACTOR IS ADVISED TO CALL
 ONE-CALL FOR LOCATION OF ANY
 MARKED OR UNMARKED PIPELINES OR
 CABLES IN THE AREA OF THIS PROJECT.

SCALE: 1" = 50'

A-A' ELEV.	6659				
	6649				
	6639				
B-B'	6659				
	6649				
	6639				
C-C'	6659				
	6649				
	6639				