

1625 Broadway  
Suite 2000  
Denver, CO 80202

Tel: 303.228.4000  
Fax: 303.228.4280  
www.nobleenergyinc.com

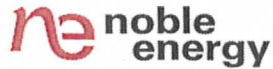

January 23, 2014

Colorado Oil and Gas Conservation Commission  
The Chancery Building  
1120 Lincoln Street, Suite 801  
Denver, CO 80203  
Attn: Mr. Matt Lepore, Director

RE: Mahalo State AA09-74HNB  
SWSE Township 6 North, Range 63 West, 6th P.M.  
Weld County, Colorado

Mr. Lepore:

Noble Energy, Inc. ("NEI") is planning to drill the captioned boundary well in accordance with the provisions of COGCC Rule 318A.e.

NEI's proposed wellbore spacing unit consists of the W/2E/2, Sec. 9, NW/4NE/4 Sec. 16, T6N, R63W, creating a 200-acre wellbore spacing unit for the Niobrara formation. NEI is not the only owner within the proposed wellbore spacing unit and as such provided notice to the remaining owner(s) within said proposed spacing unit as required under COGCC Rule 318A(l).e(6). Copies of the required notice letter(s) is/are on file at the NEI offices. The required thirty (30) day notice period has elapsed absent the receipt by NEI of an objection to said proposal by the owner(s) within the proposed spacing unit for this well.

Enclosed are copies of the following documents to assist you in your review and approval of NEI's proposed APD for the captioned well:

- Map & plat illustrating proposed wellbore spacing unit.

Thank you for your attention to the enclosed. NEI respectfully requests that the COGCC review the enclosed information and approve the Application for Permit to Drill the captioned well.

Sincerely,

*Mari Clark*

Mari Clark  
Regulatory Analyst III  
Noble Energy Inc.

# Mahalo State AA09-74HNB

Proposed Spacing Unit – Noble Energy, Inc

W/2E/2 of Section 9 and NW/4NE/4 of Section 16,  
Township 6 North, Range 63 West

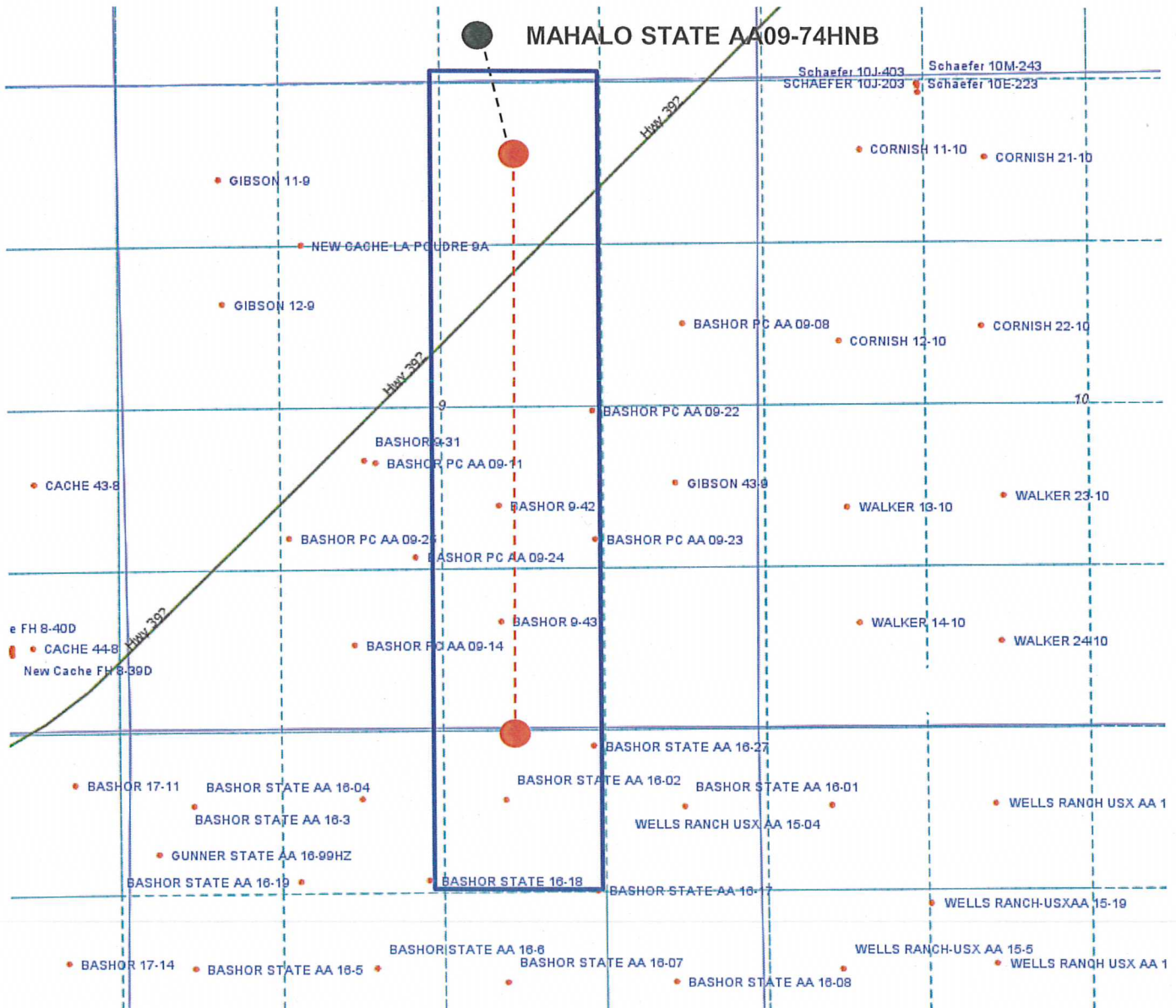

## Legend



Proposed 200± acre spacing unit



Bottom Hole Location



# WELL LOCATION CERTIFICATE

THIS MAP DOES NOT REPRESENT A BOUNDARY SURVEY

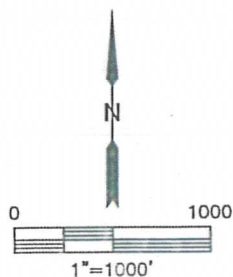
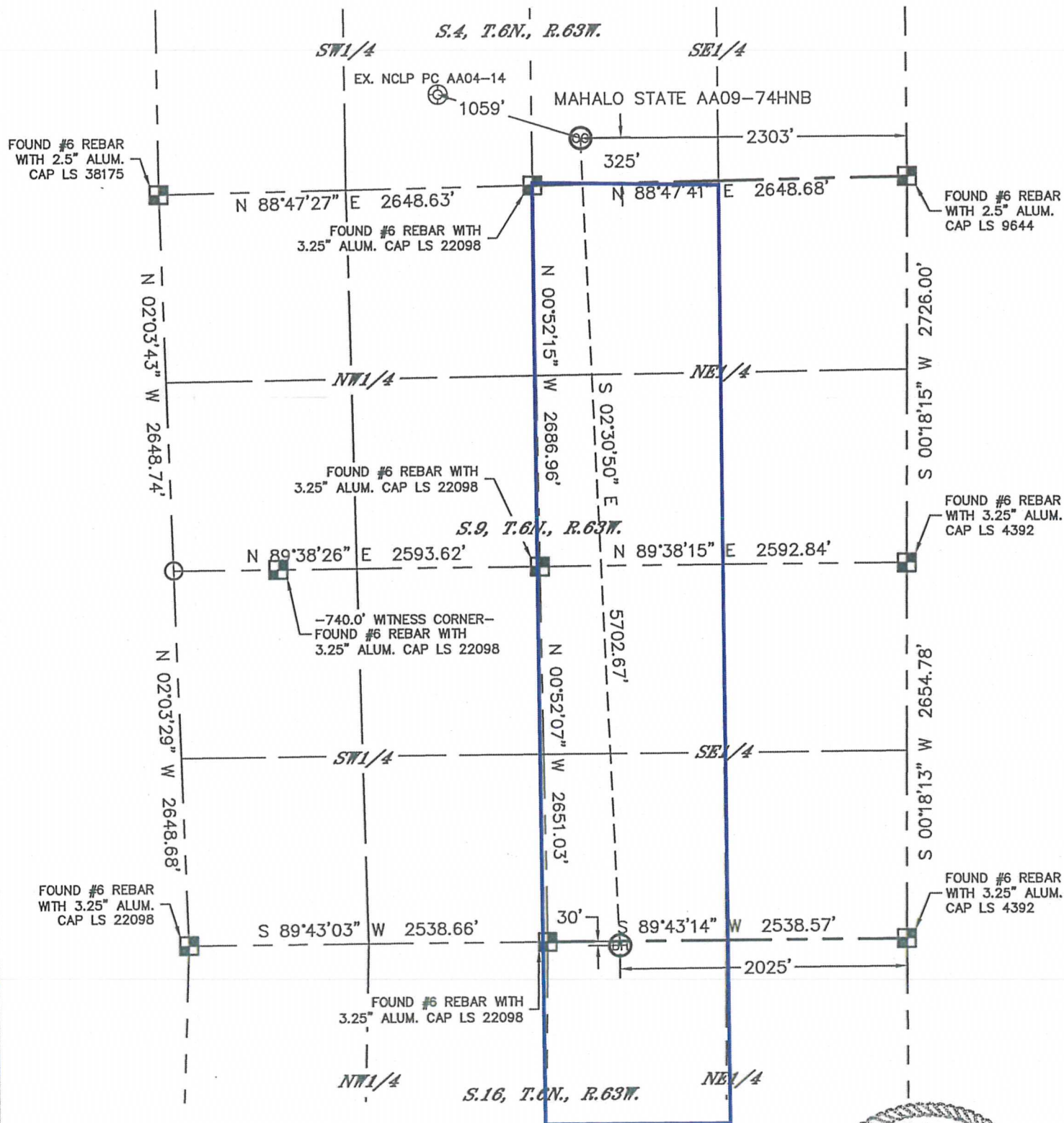
SECTION: 4  
TOWNSHIP: 6N  
RANGE: 63W



### LEGEND

-  = ALIQUOT MONUMENT AS DESCRIBED  
 = CALCULATED POSITION

*SHEET 2 OF 3*

Brian T. Brinkman - On Behalf of b4401, Inc.  
Colorado Licensed Professional Land Surveyor No. 38175  
DATE: 11/7/2013  
PROJECT#: 2013042

