



**Cement Bond  
Variable Density Log  
W/ Gamma Ray/CCL**

**Company** Bonanza Creek Energy  
**Well** State North Platte F-J-26HNB  
**Field** Wattenberg  
**County** Weld **State** Colorado

**Location:** API # : 05-123-37093

SHL: 497' FNL & 956' FWL

SEC 26 TWP 5N RGE 63W

**Permanent Datum** Ground Level Elevation 4566'  
**Log Measured From** Kelly Bushing 12.5' APD  
**Drilling Measured From** Kelly Bushing

Other Services  
NONE

Elevation  
K.B. 4572'  
D.F. 4571'  
G.L. 4566'

**Date** December 11, 2013

<b>Run Number</b>	1
<b>Depth Driller</b>	10758'
<b>Depth Logger</b>	6569'
<b>Bottom Logged Interval</b>	6566'
<b>Top Log Interval</b>	Surface
<b>Open Hole Size</b>	8.75
<b>Type Fluid</b>	Fresh Water
<b>Density / Viscosity</b>	8.33
<b>Max. Recorded Temp.</b>	N/A
<b>Estimated Cement Top</b>	2434'
<b>Time Well Ready</b>	7:50
<b>Time Logger on Bottom</b>	8:28
<b>Equipment Number</b>	13033
<b>Location</b>	Brighton
<b>Recorded By</b>	C. Rall
<b>Witnessed By</b>	K. Dodge

Borehole Record				Tubing Record			
Bit	From	To	Size	Weight	From	To	

<b>Casing Record</b>	<b>Size</b>	<b>Wgt/Ft</b>	<b>Top</b>	<b>Bottom</b>
Surface String	9 5/8"	36#	0	476'
Prot. String				
Production String	7"	26#	0	6778'
Liner	4 1/2"	11.6#	6678'	10758'

<<< Fold Here >>>

All interpretations are opinions based on inferences from electrical or other measurements and we cannot and do not guarantee the accuracy or correctness of any interpretation, and we shall not, except in the case of gross or willful negligence on our part, be liable or responsible for any loss, costs, damages, or expenses incurred or sustained by anyone resulting from any interpretation made by any of our officers, agents or employees. These interpretations are also subject to our general terms and conditions set out in our current Price Schedule.

**Comments**

Primary Log on this Well

Main Pass and Repeat Pass logged with 0 PSI

Logged from 12.5' Kelly Bushing

Estimated Top of Cement @ 2434'

Thank You For using Allied Wireline Services  
(303) 659-4609



**Main Pass ( 0 PSI )**

400	Travel Time (usec)	200	0	Amplitude (mV)	100	200	Variable Density	1200
9	Casing Collar	-1	0	Amplified Amplitude (mV)	10			
0	Gamma Ray (GAPI)	150						
0	Line Tension (lb)	5000						

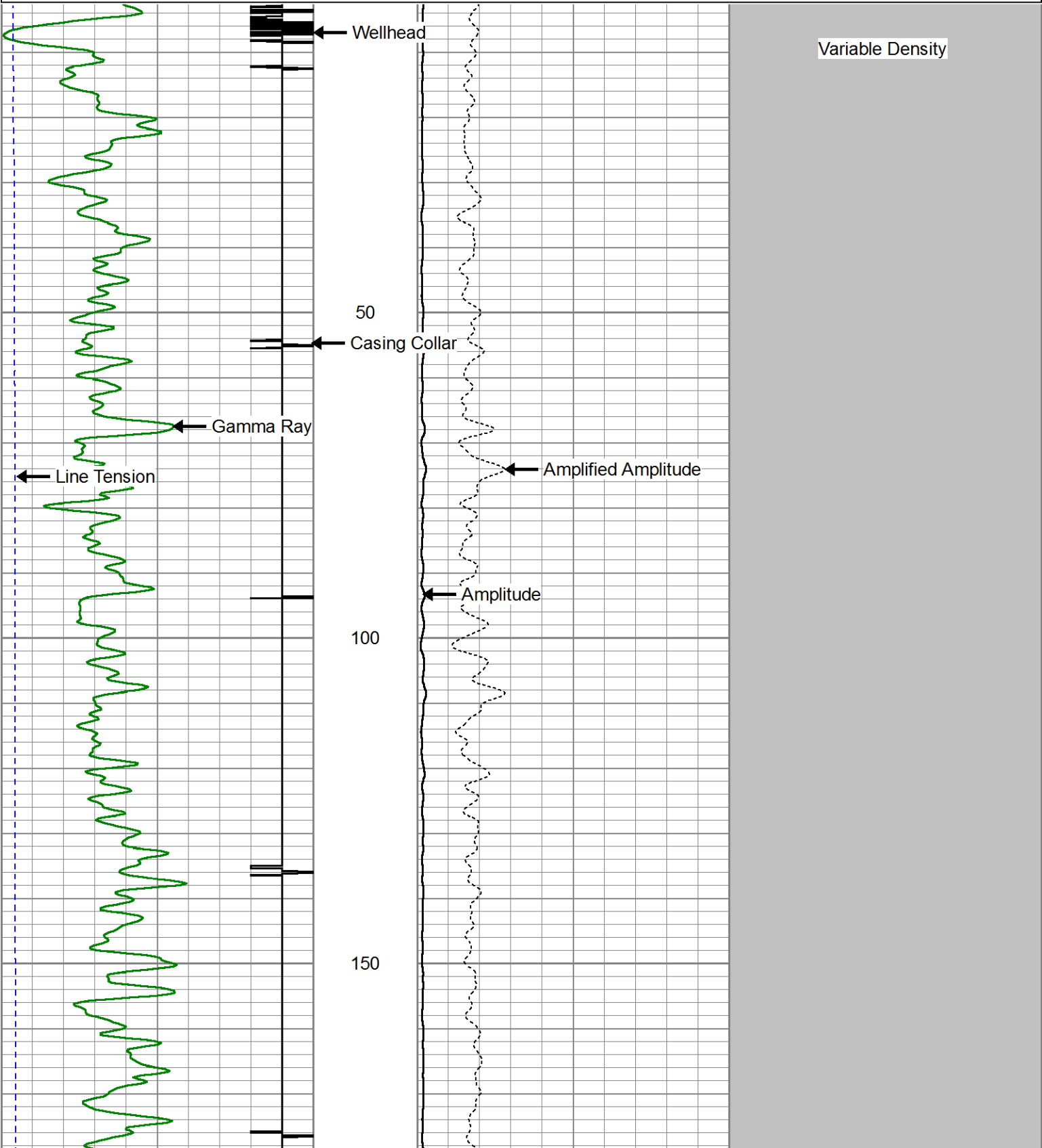

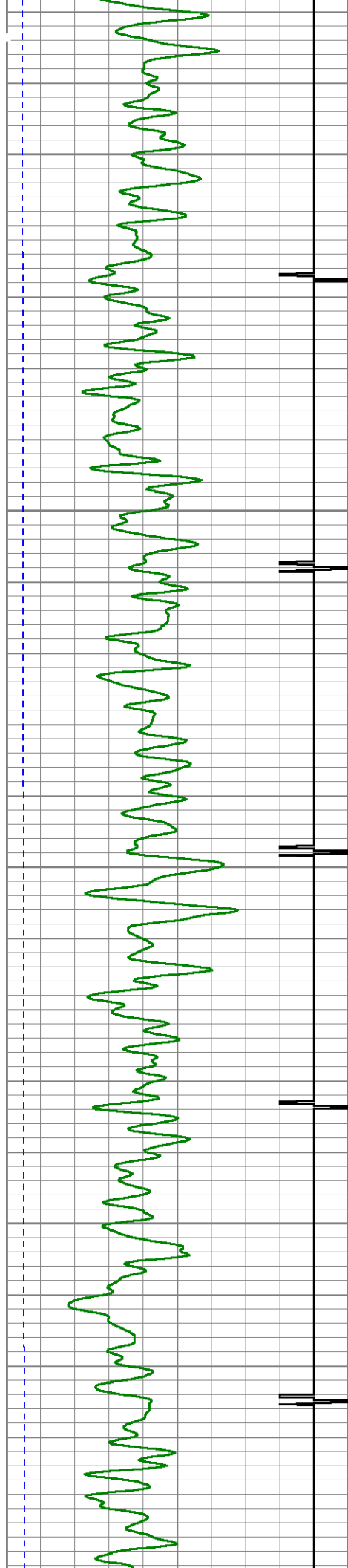

200

250

300

350

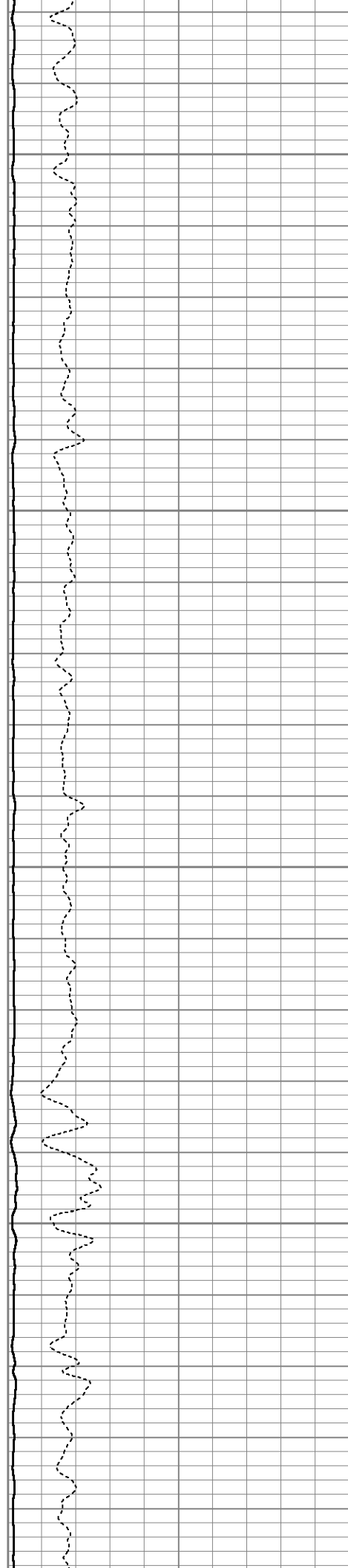

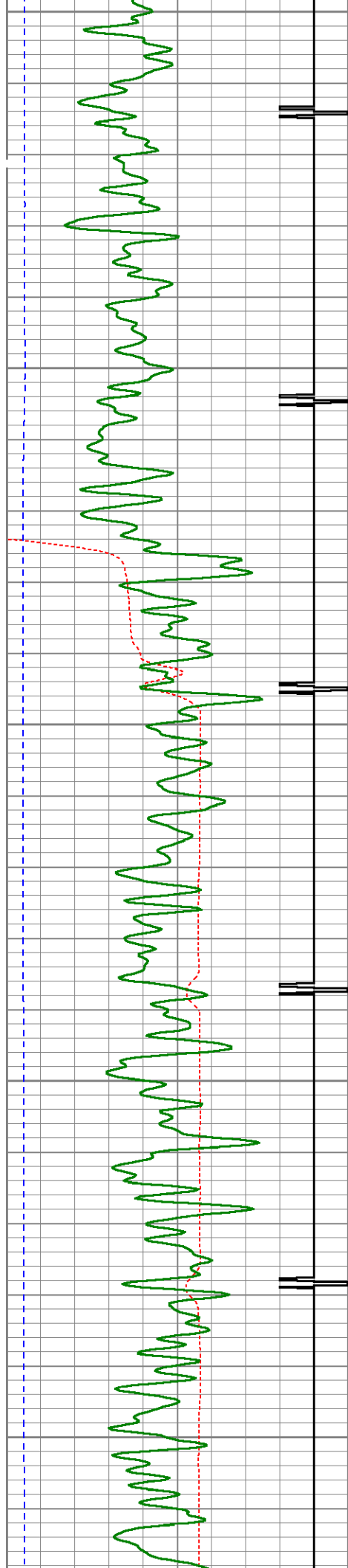

Fluid Level

400

450

500

550

600

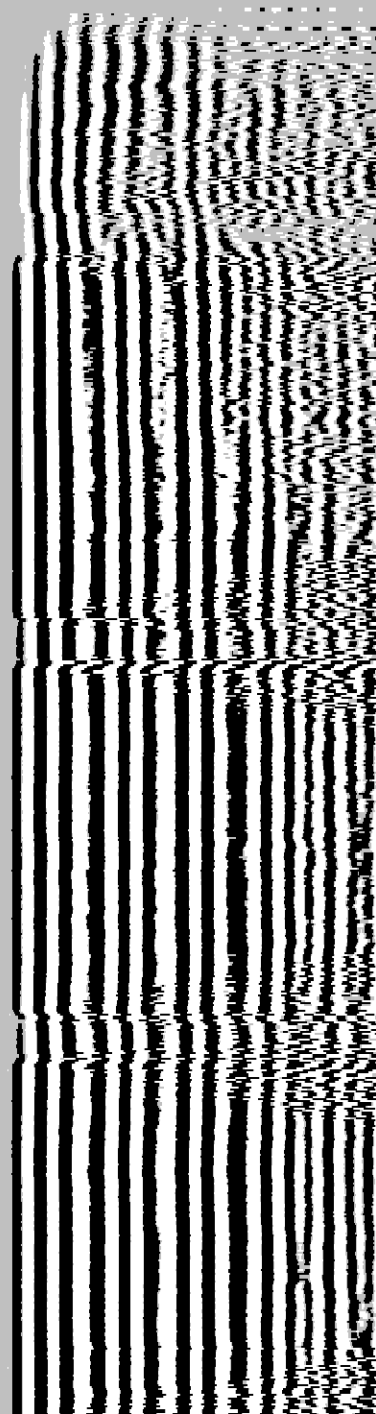

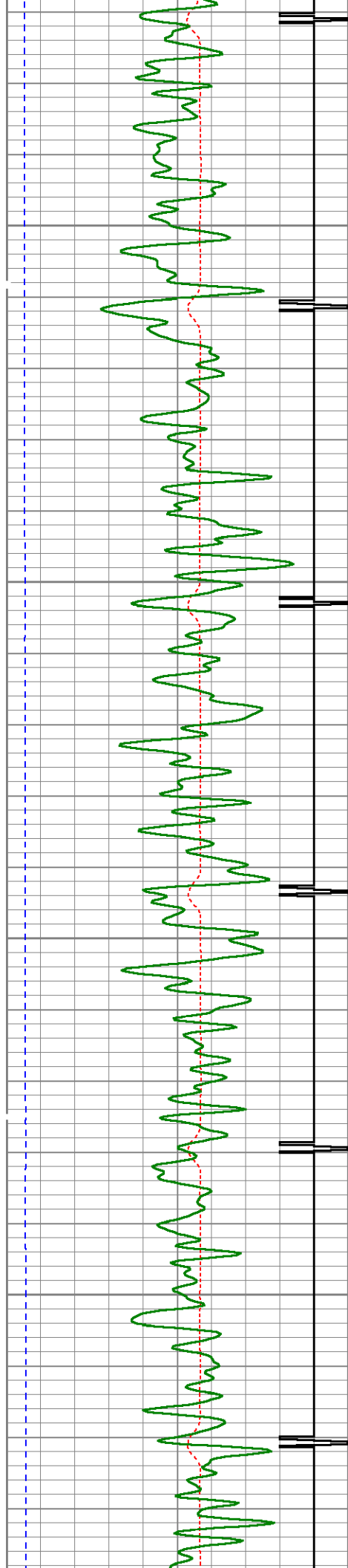

650

700

750

800

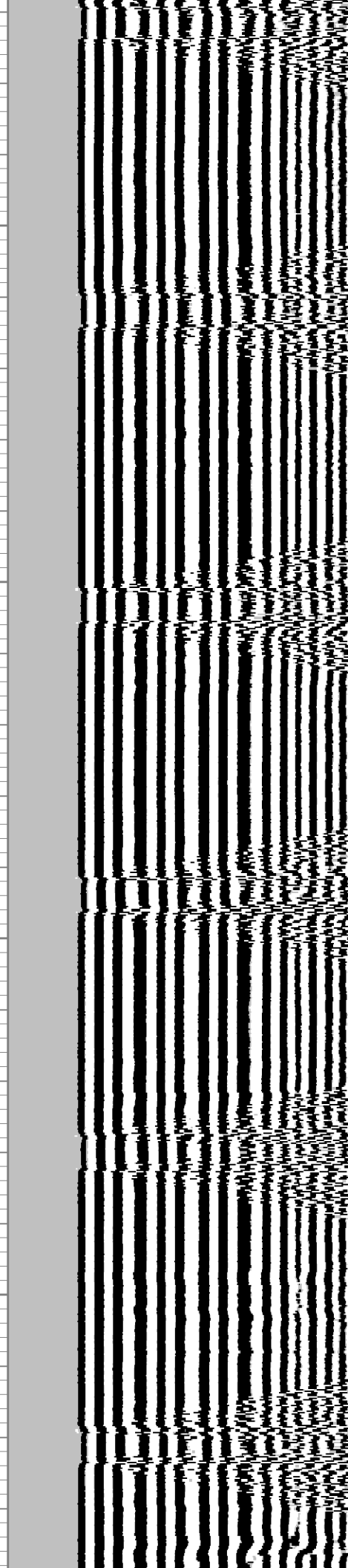
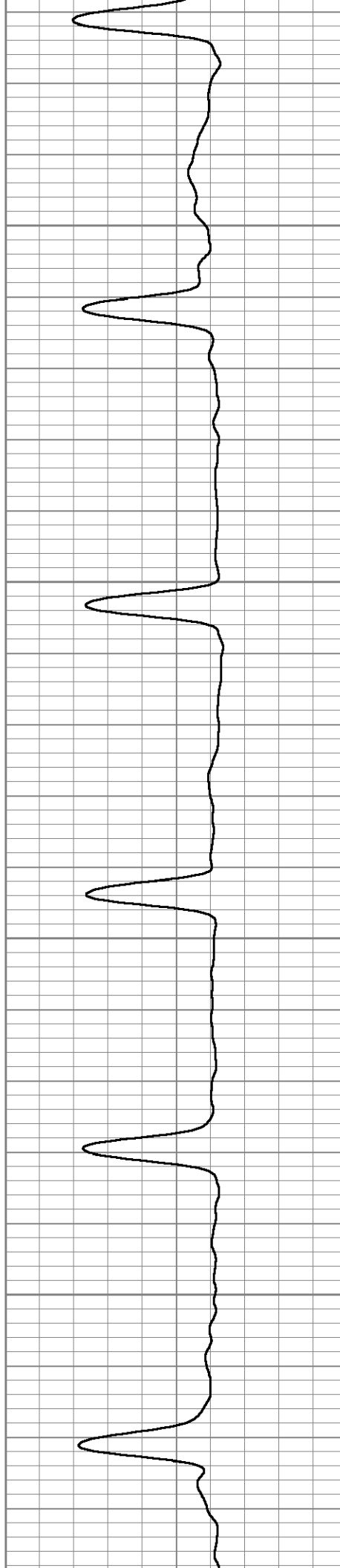

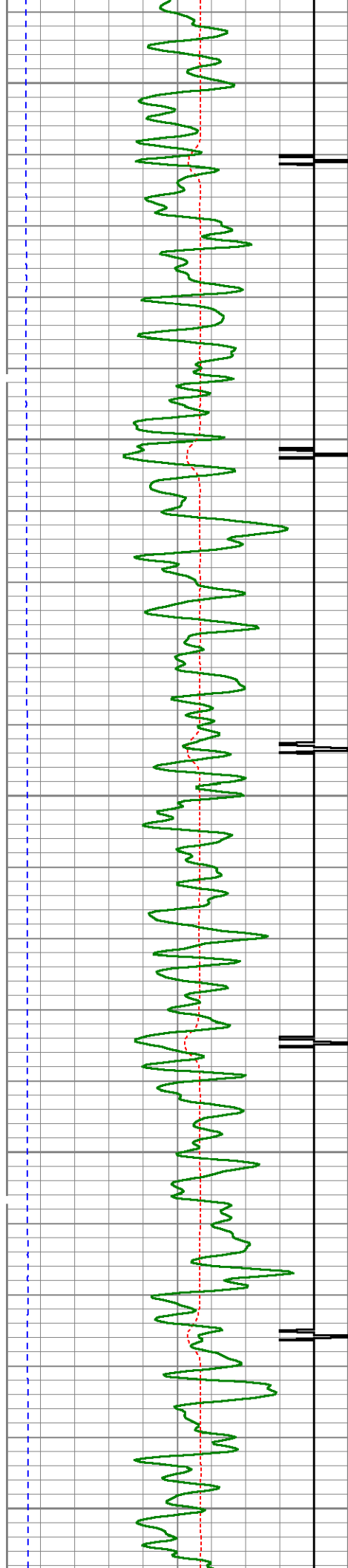

850

900

950

1000

1050

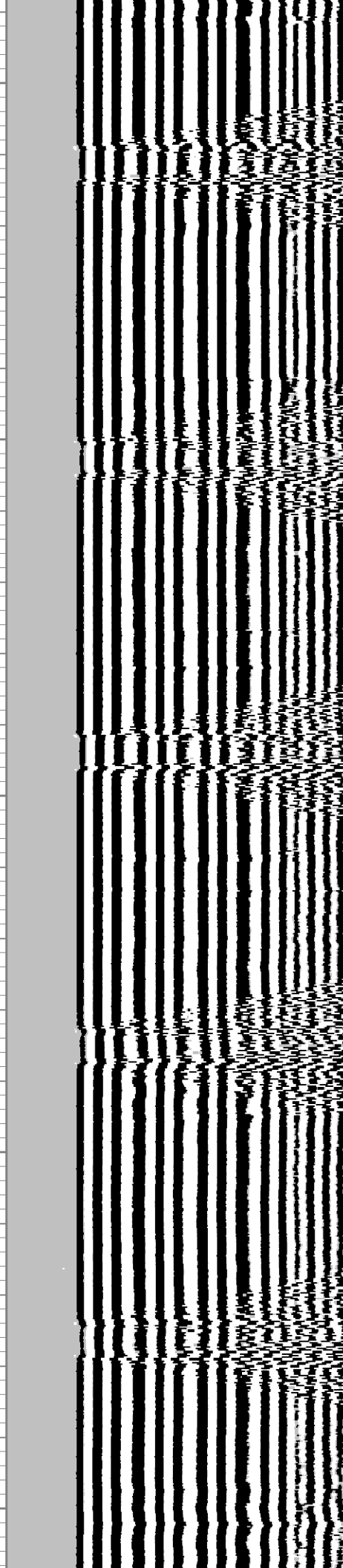
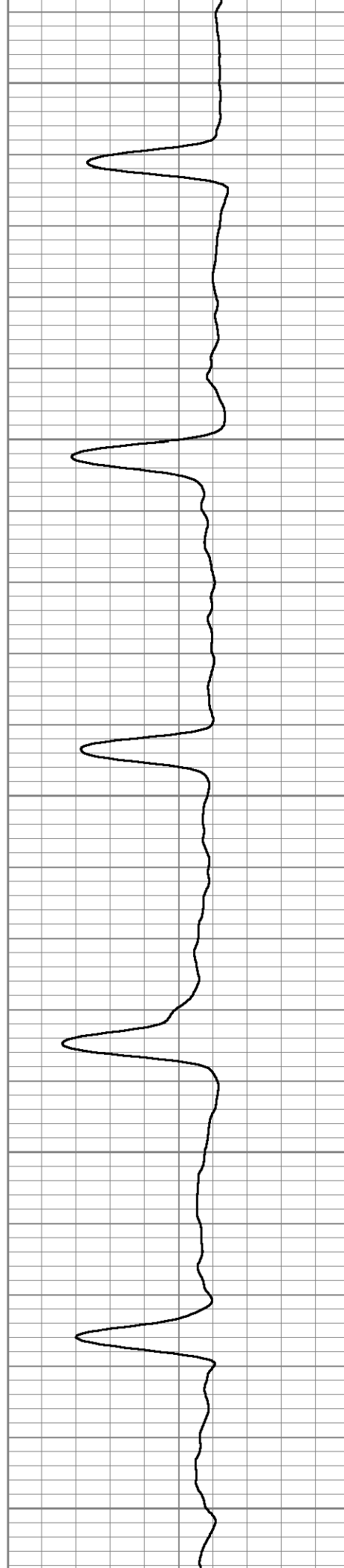

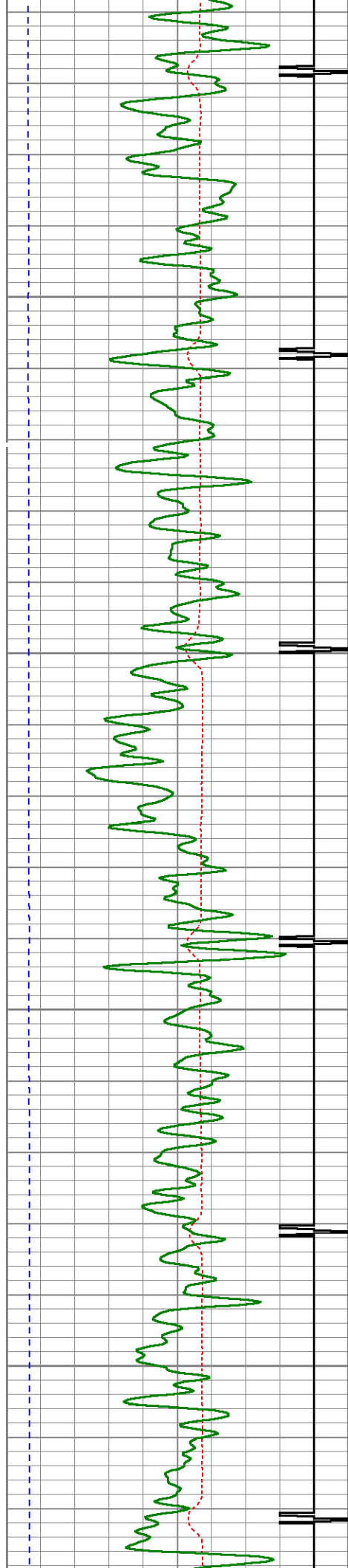

1100

1150

1200

1250

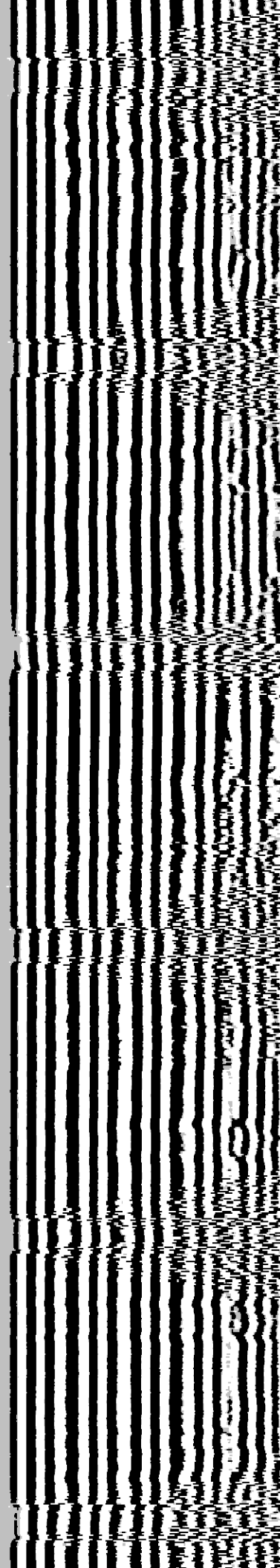
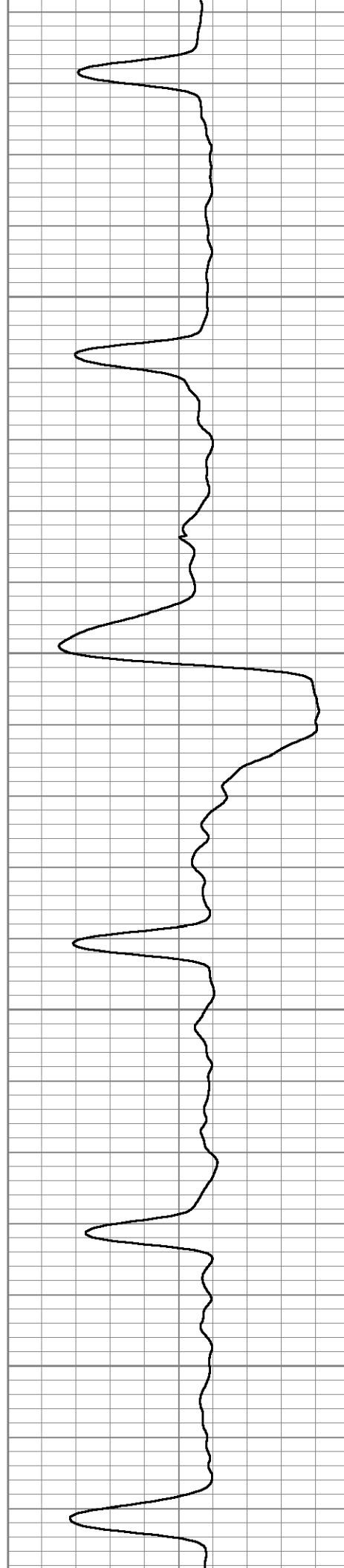

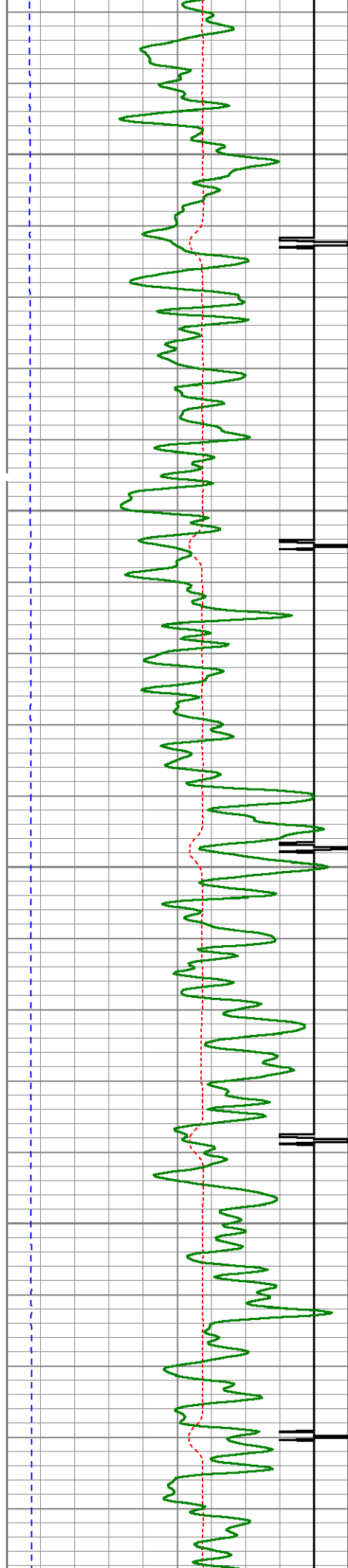

1300

1350

1400

1450

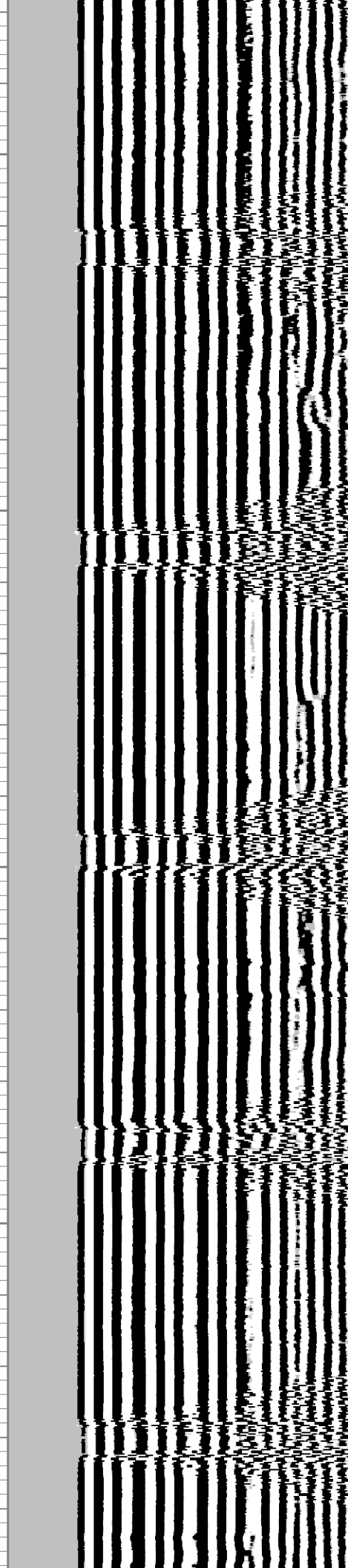
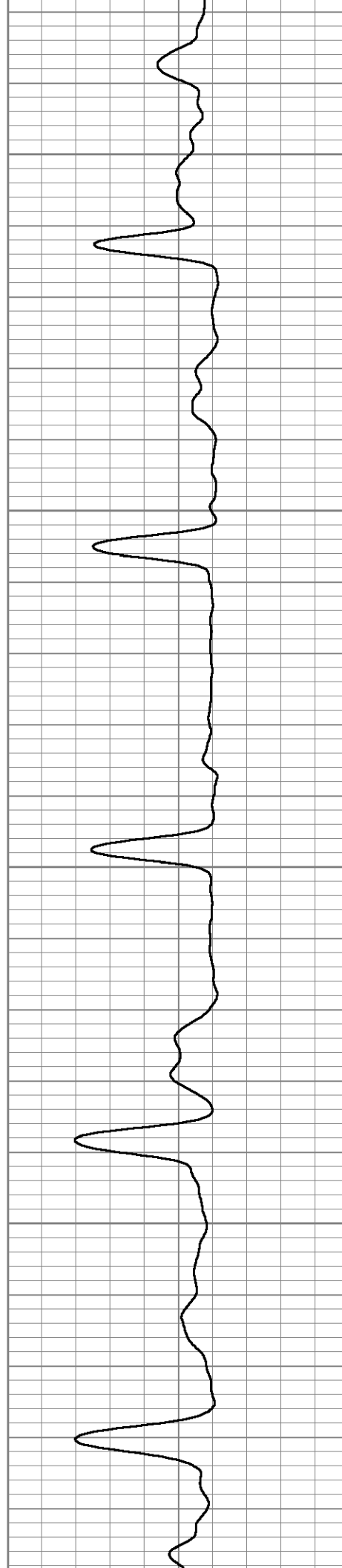



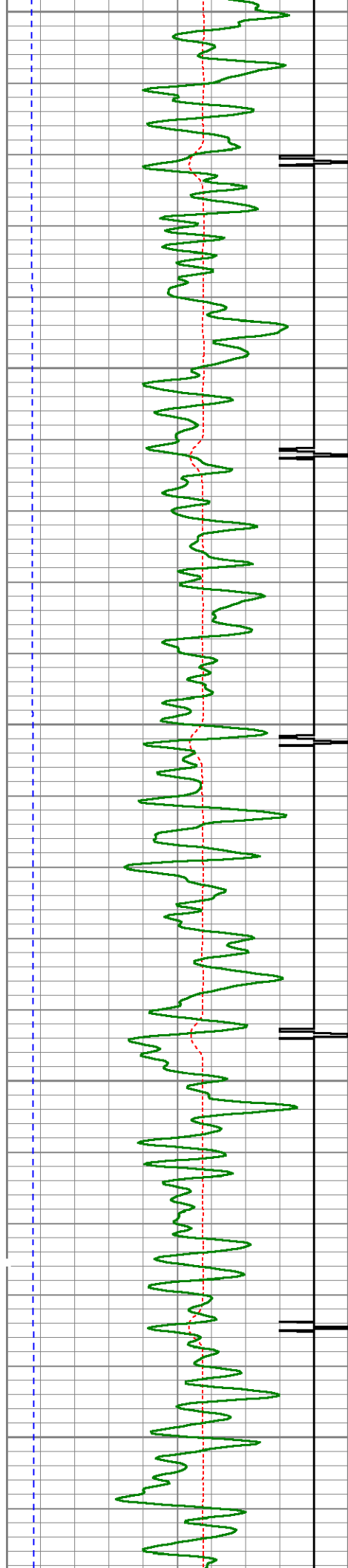

1500

1550

1600

1650

1700

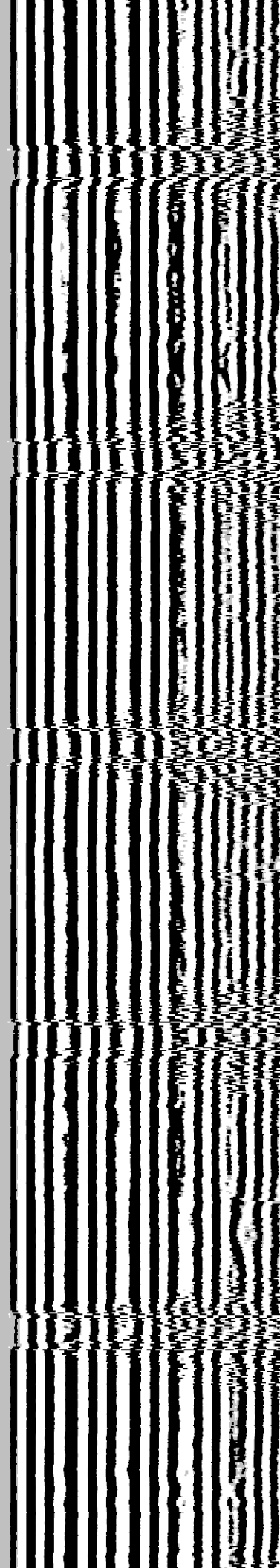
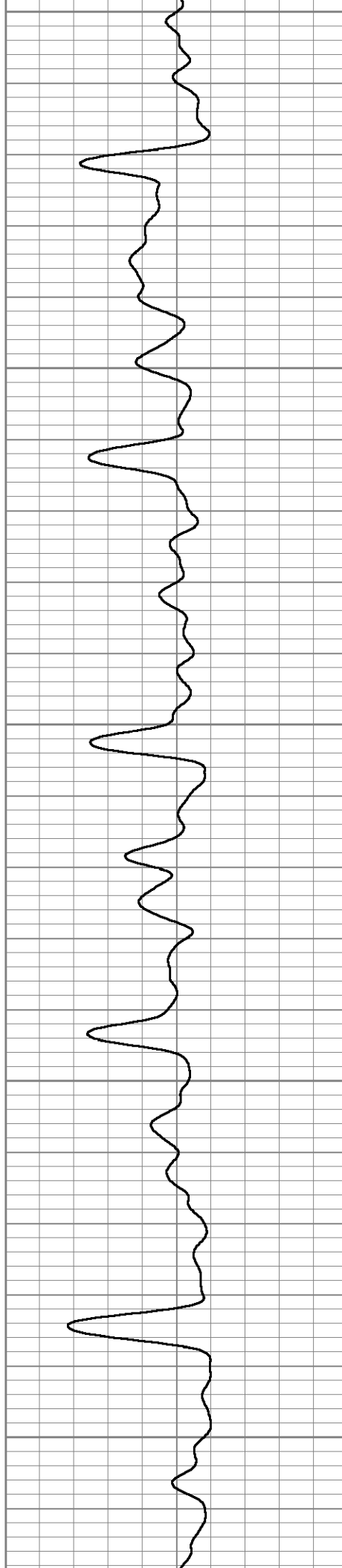

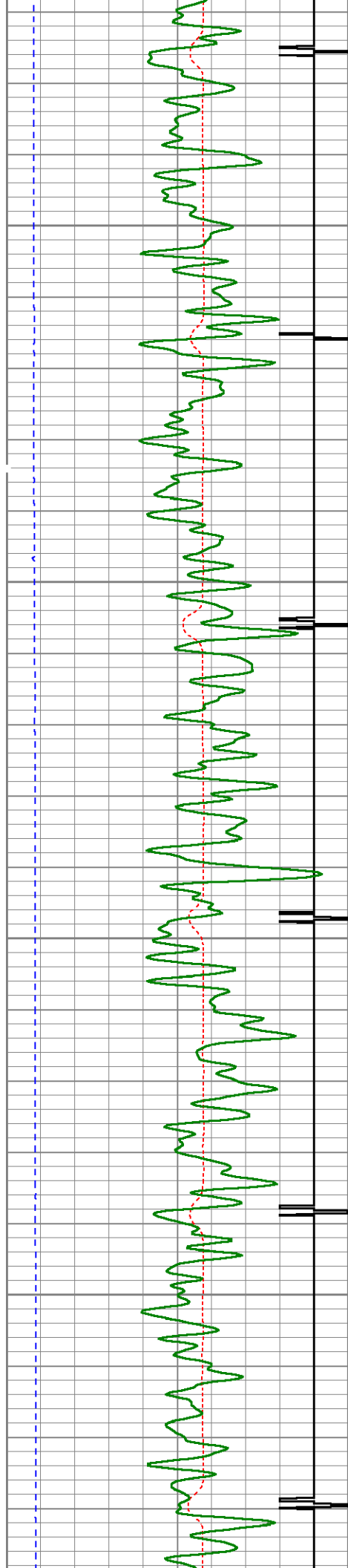

1750

1800

1850

1900

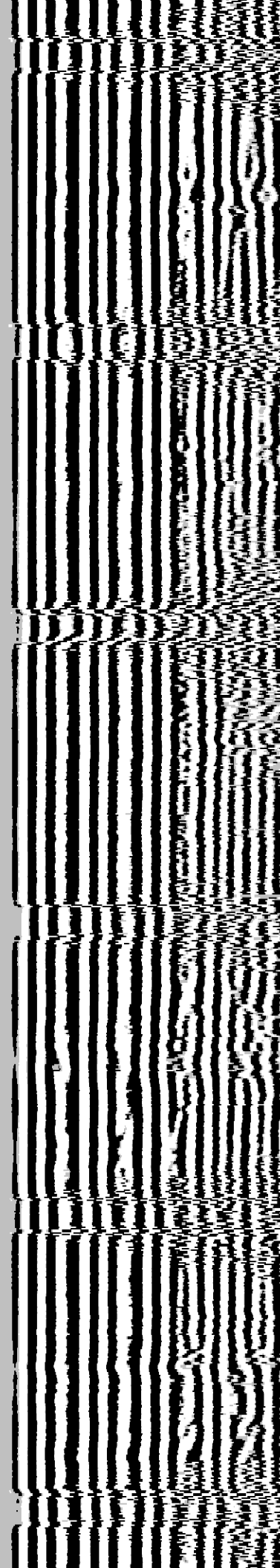
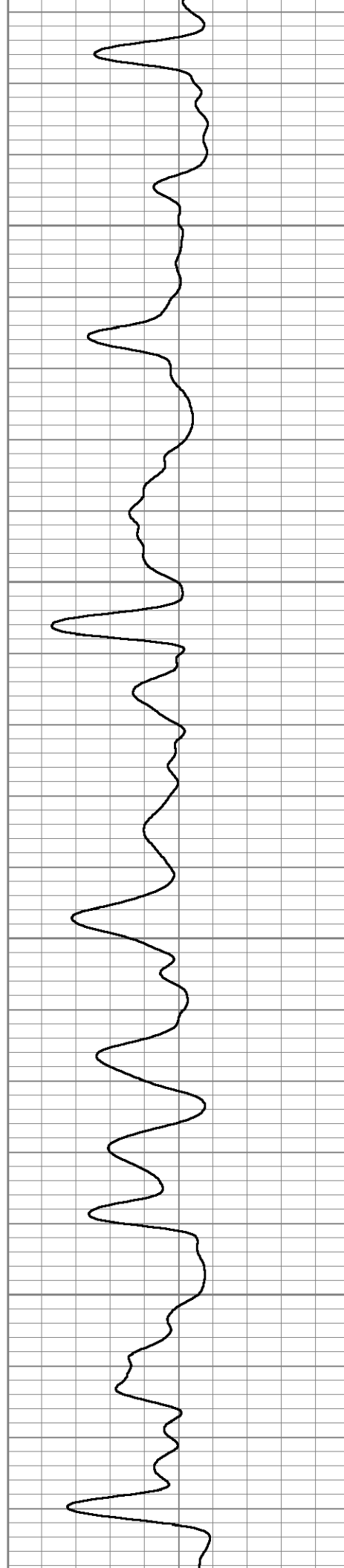

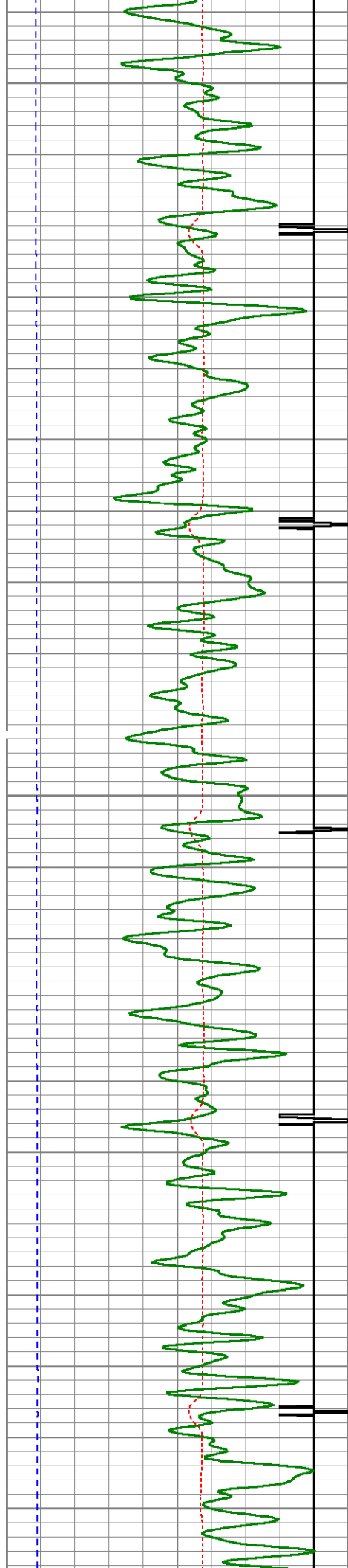

1950

2000

2050

2100

2150

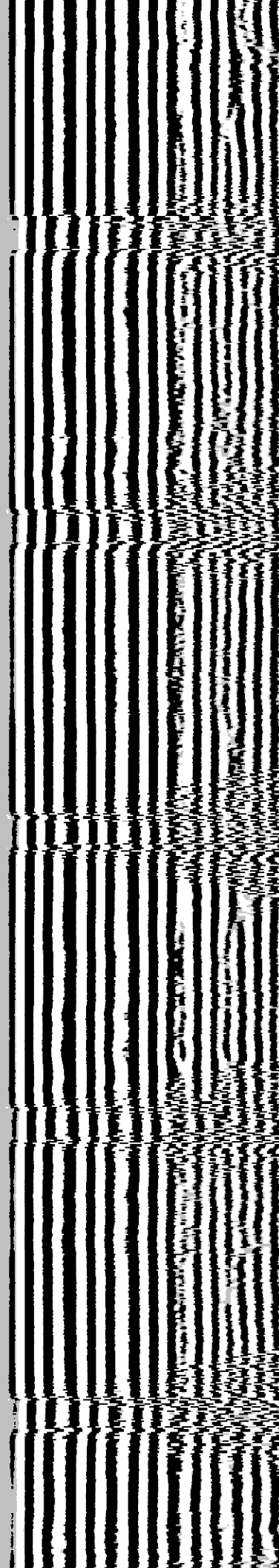
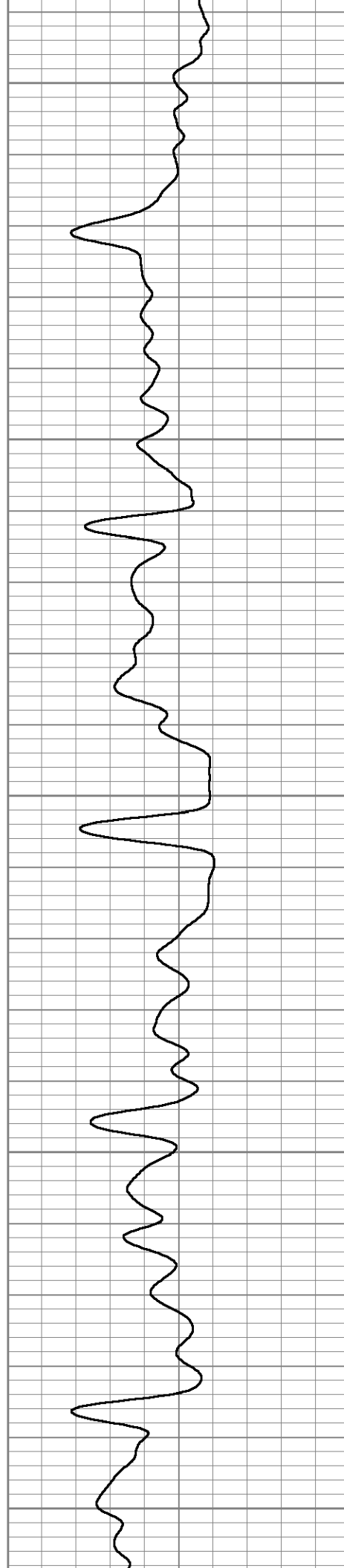

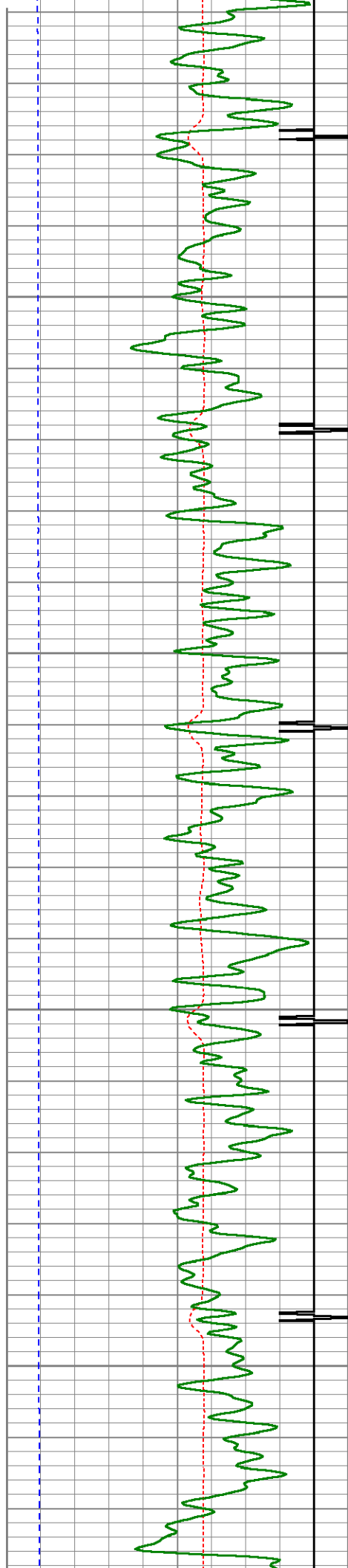

2200

2250

2300

2350

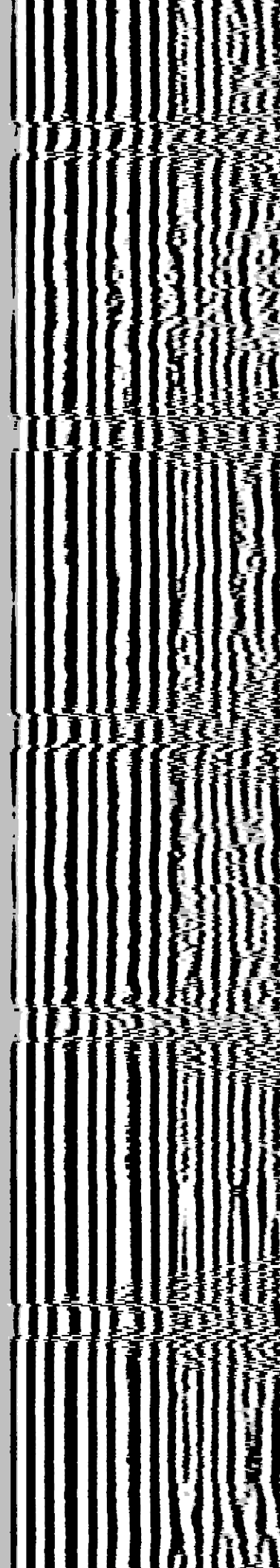
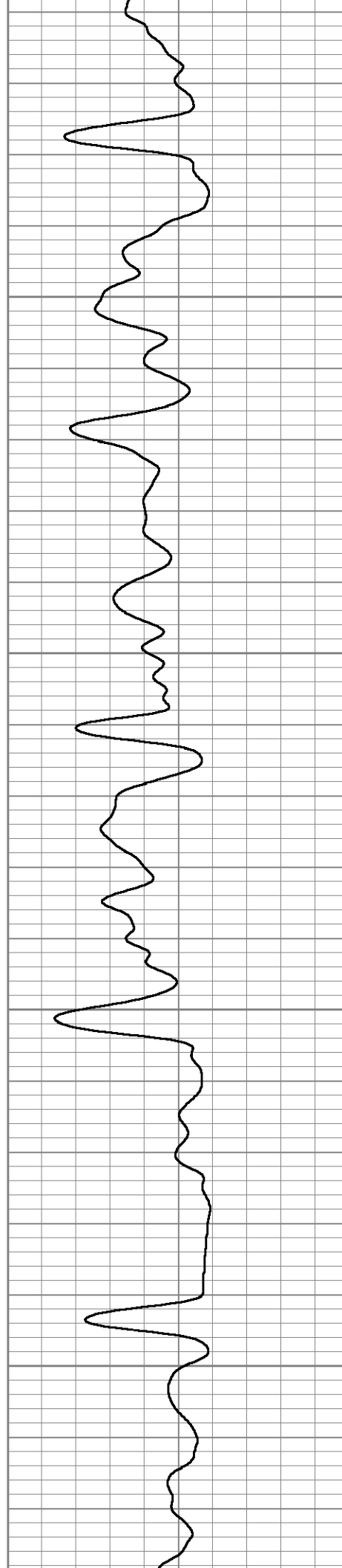

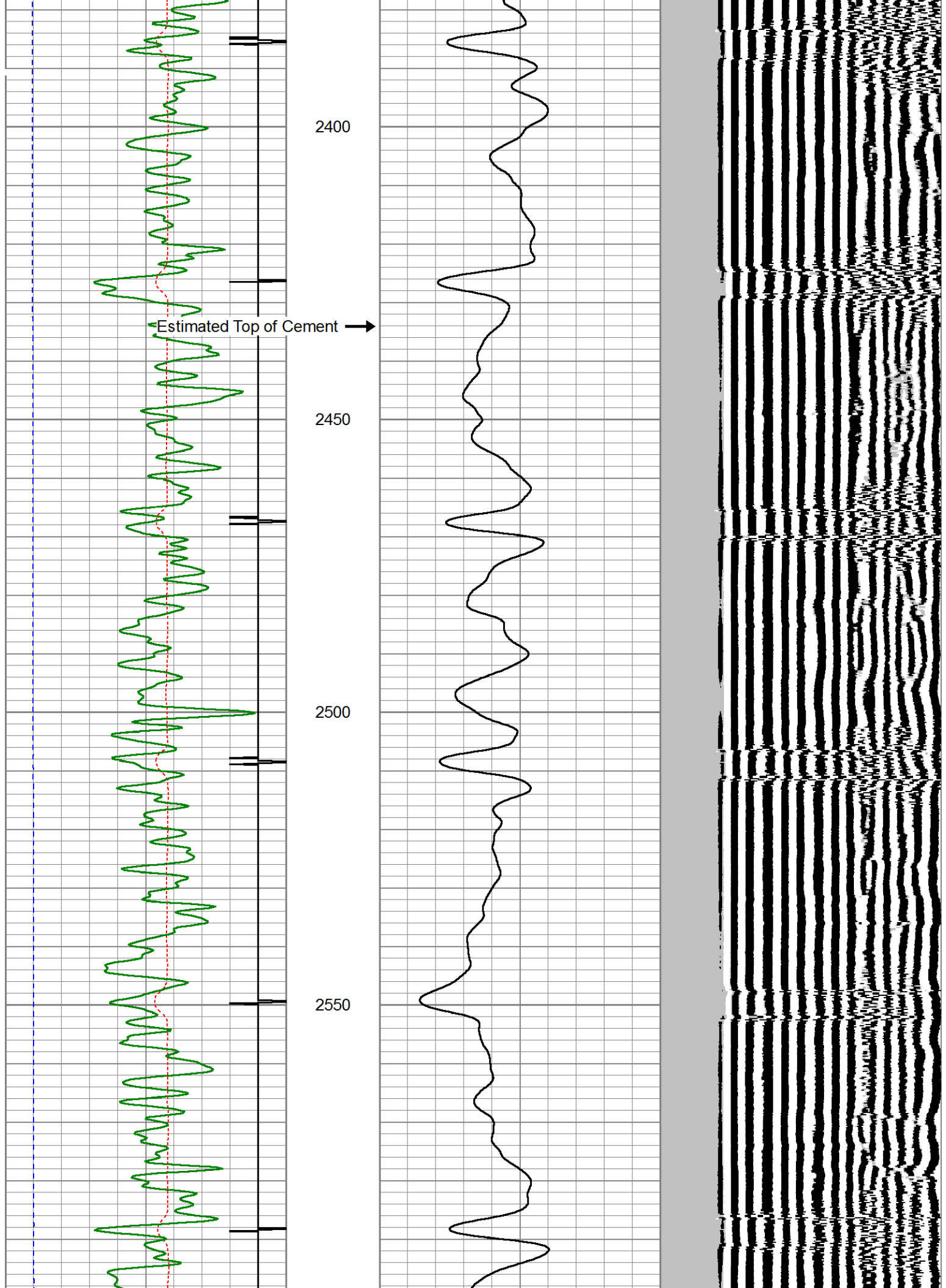

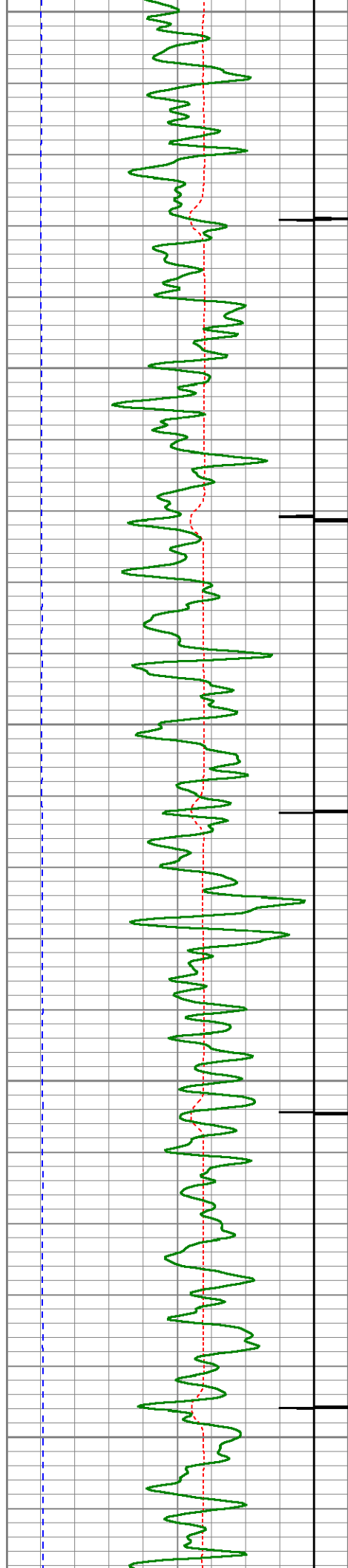

2600

2650

2700

2750

2800

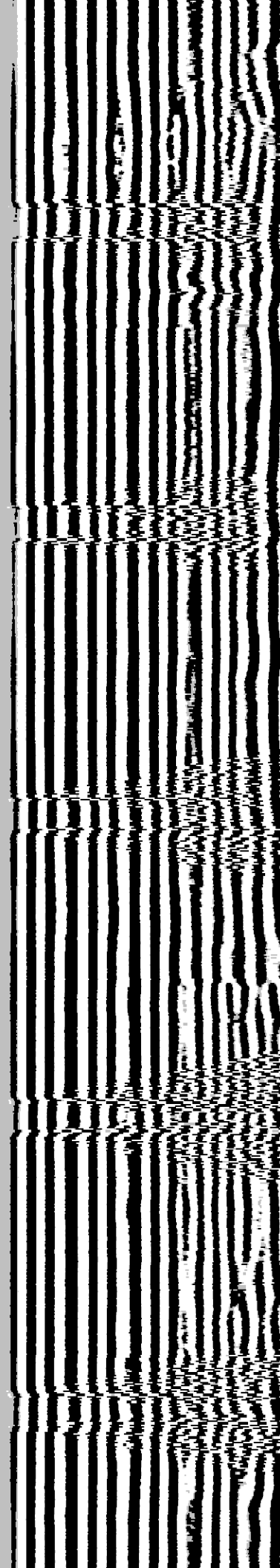
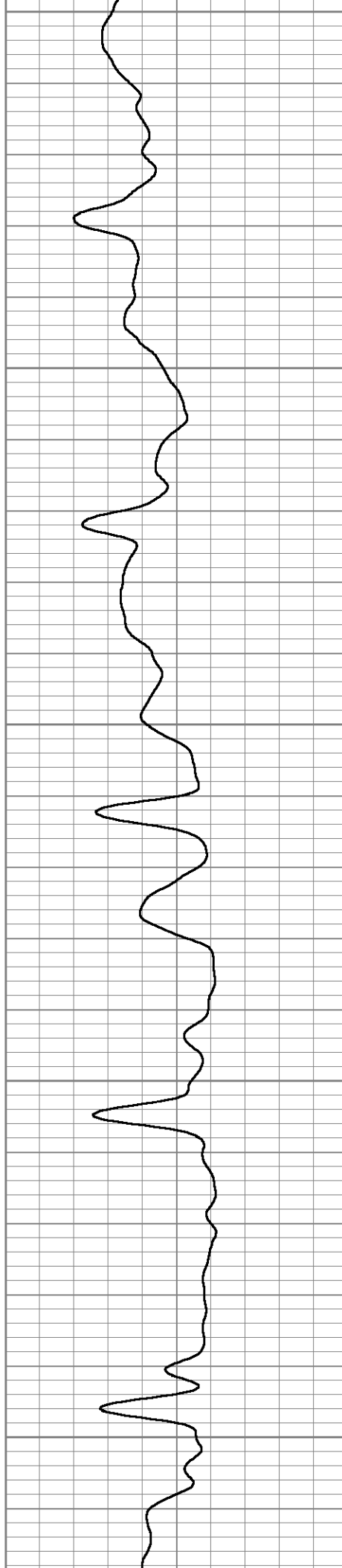



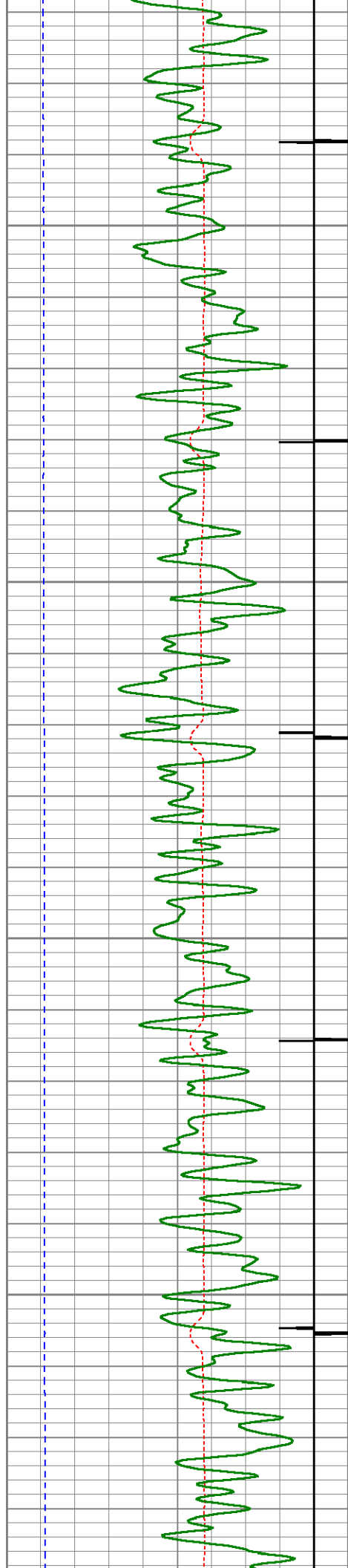

2850

2900

2950

3000

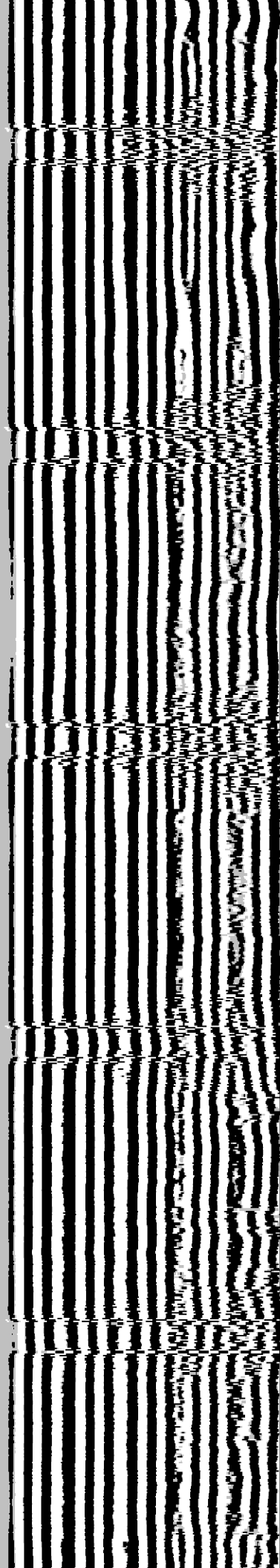
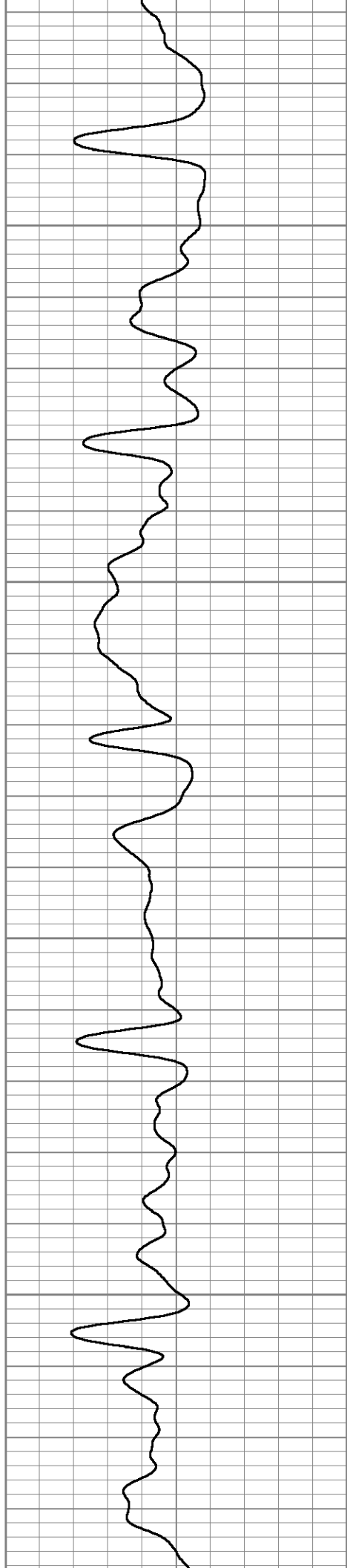

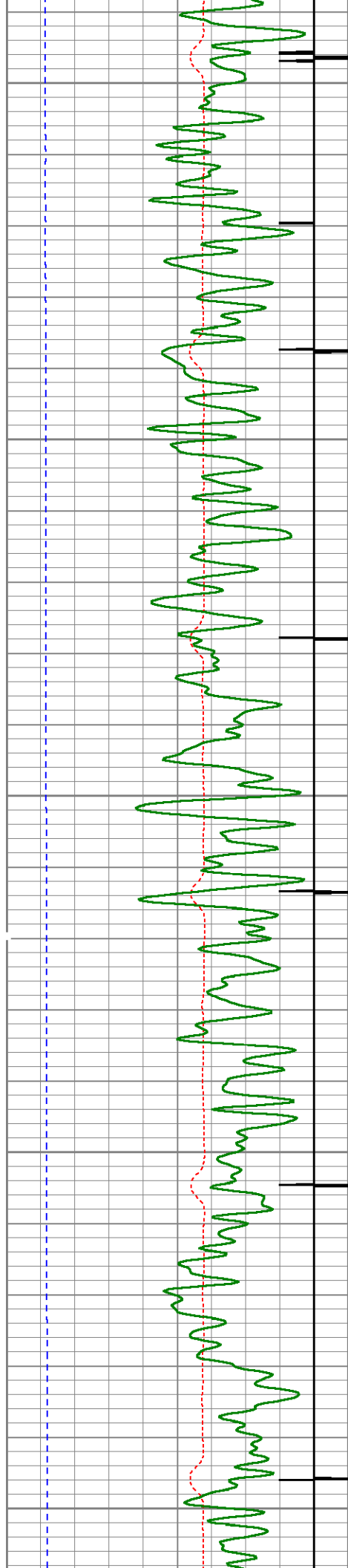

3050

3100

3150

3200

3250

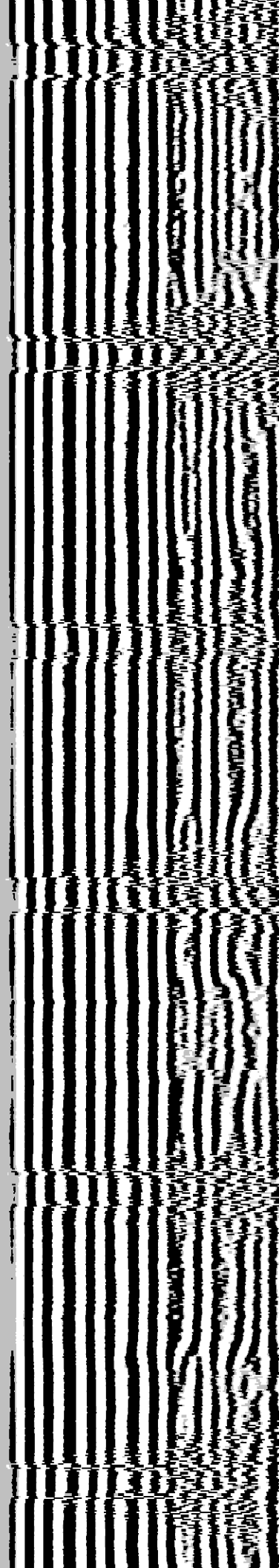
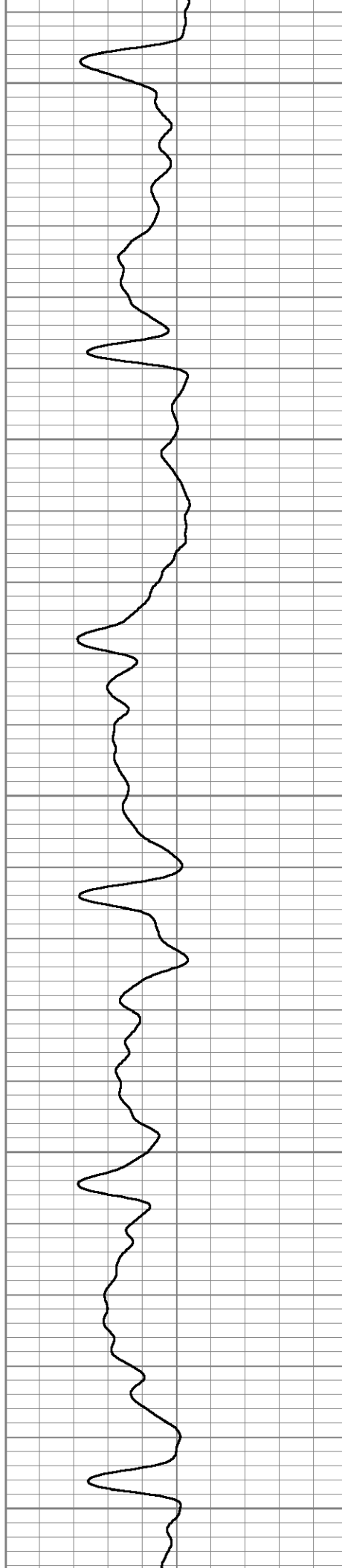



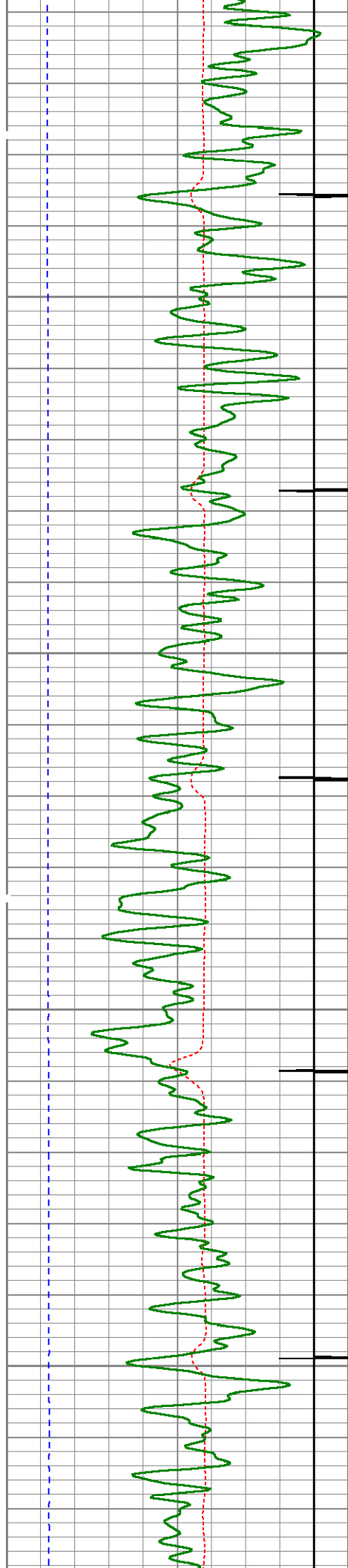

3300

3350

3400

3450

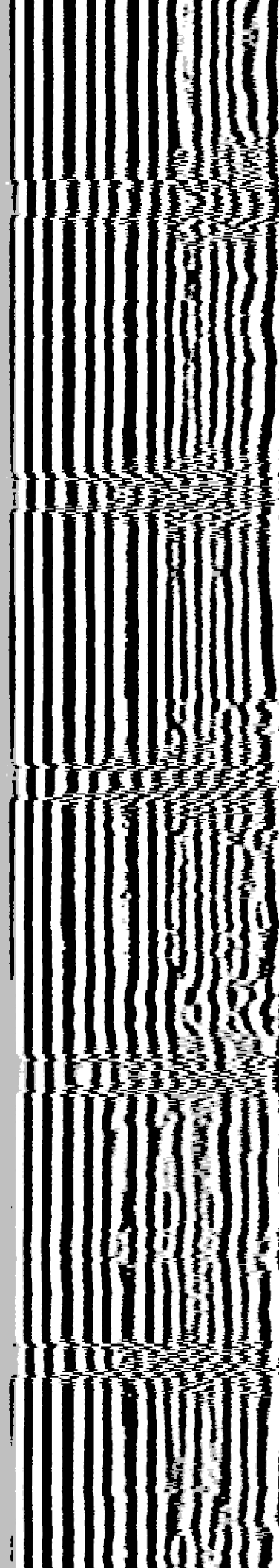
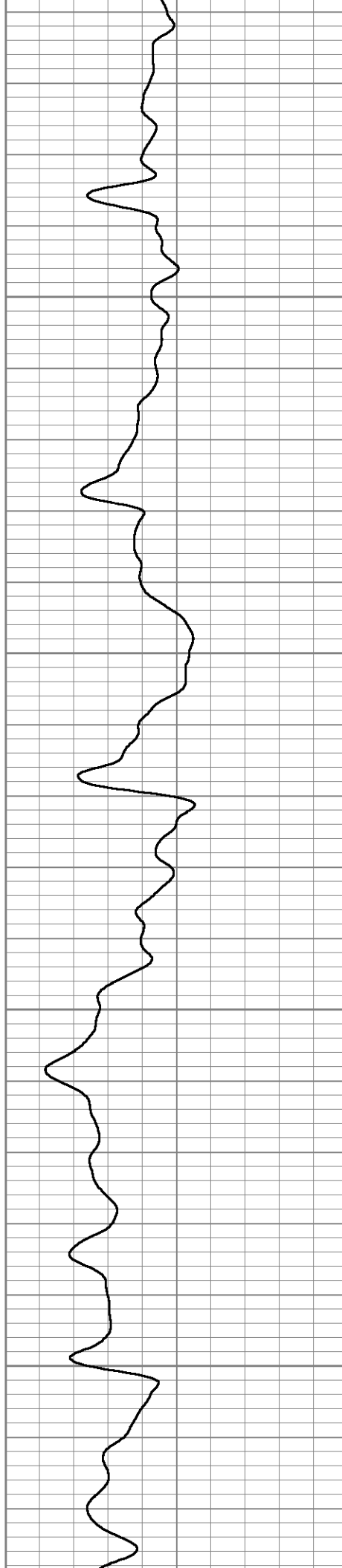

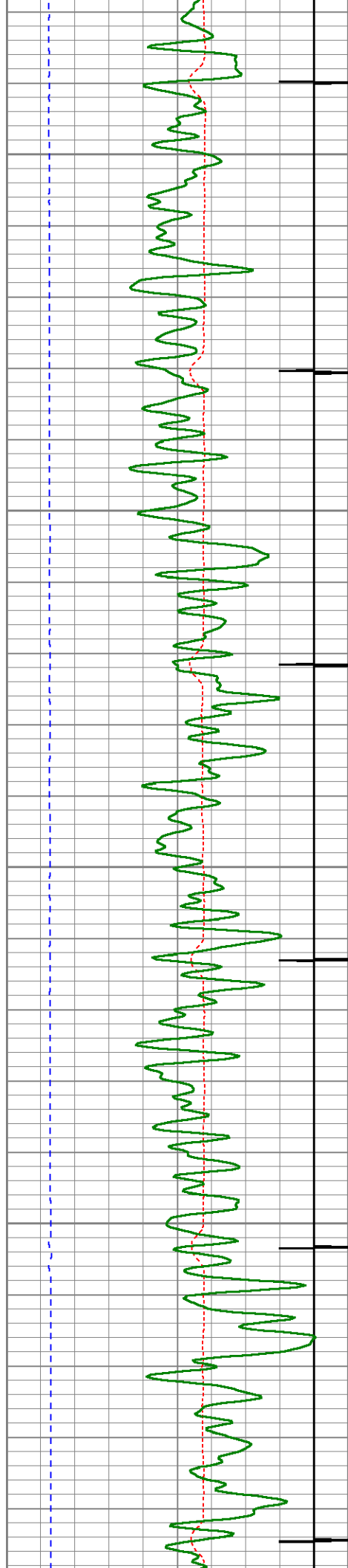

3500

3550

3600

3650

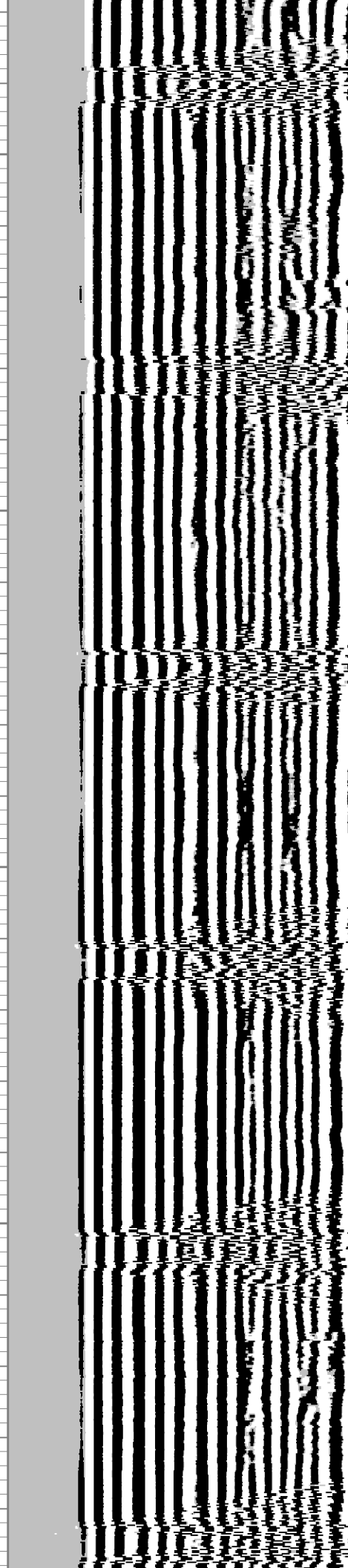
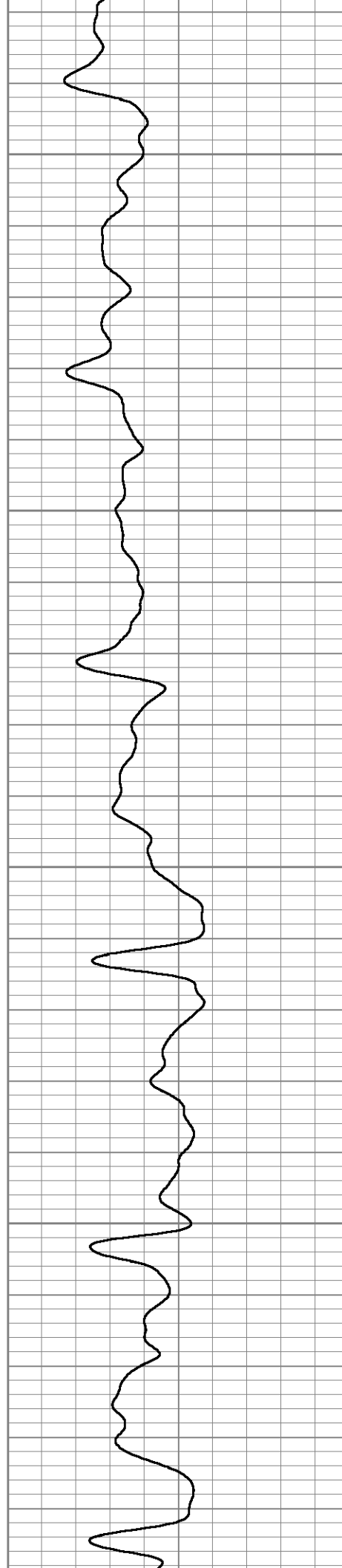

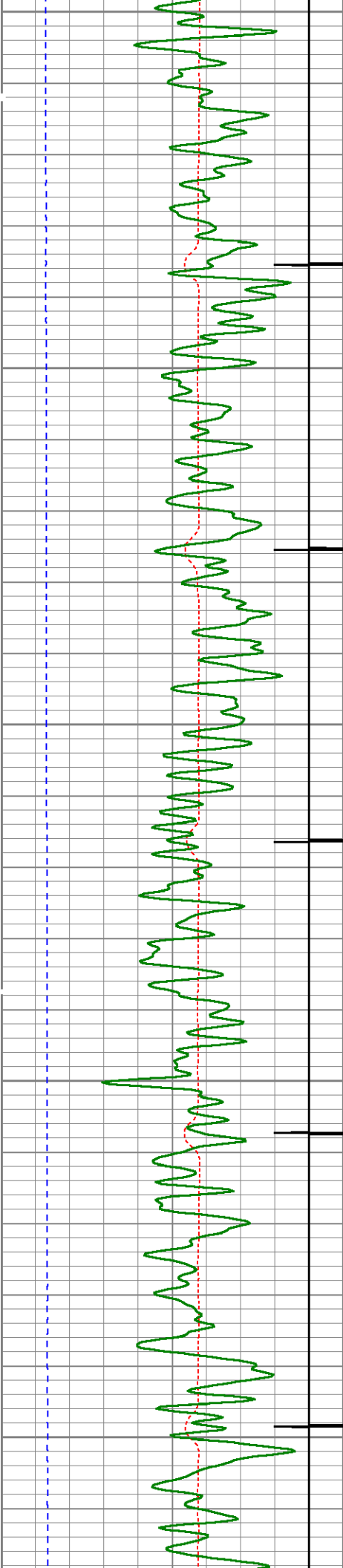

3700

3750

3800

3850

3900

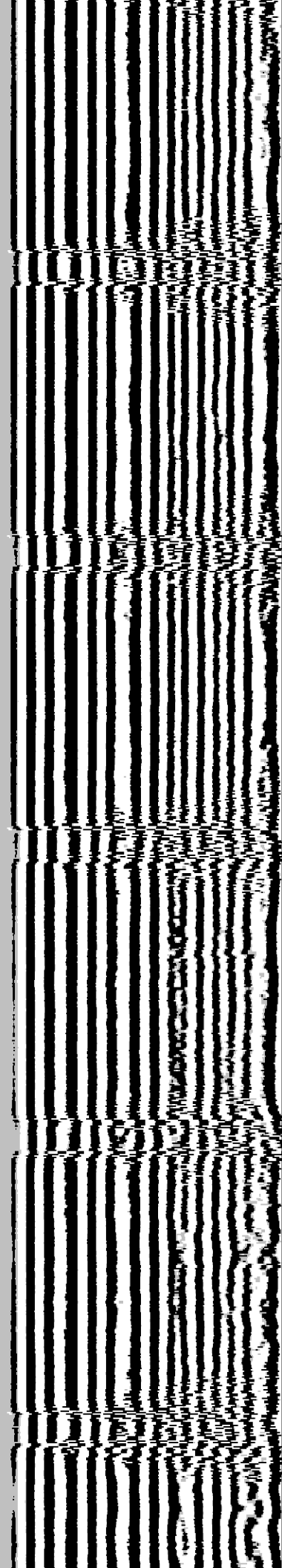
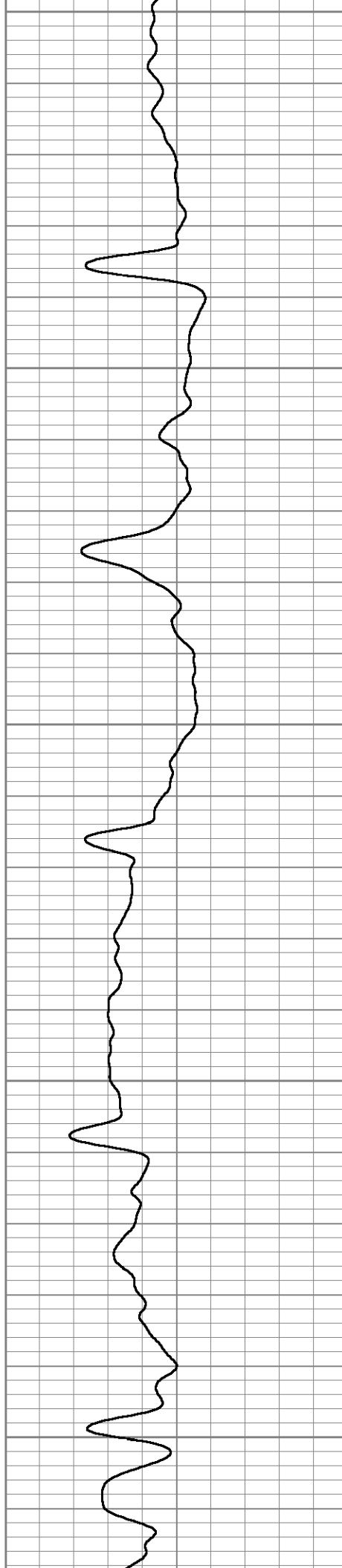

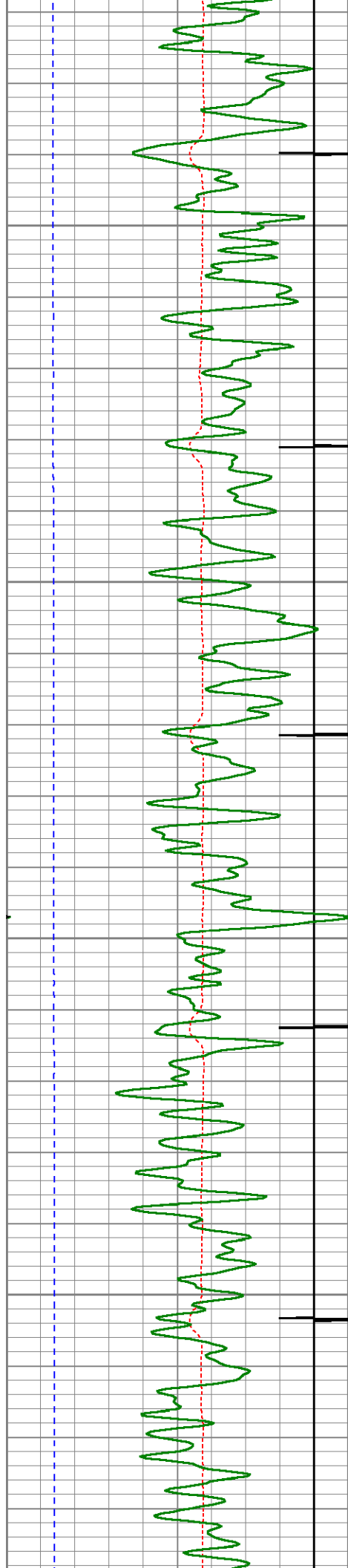

3950

4000

4050

4100

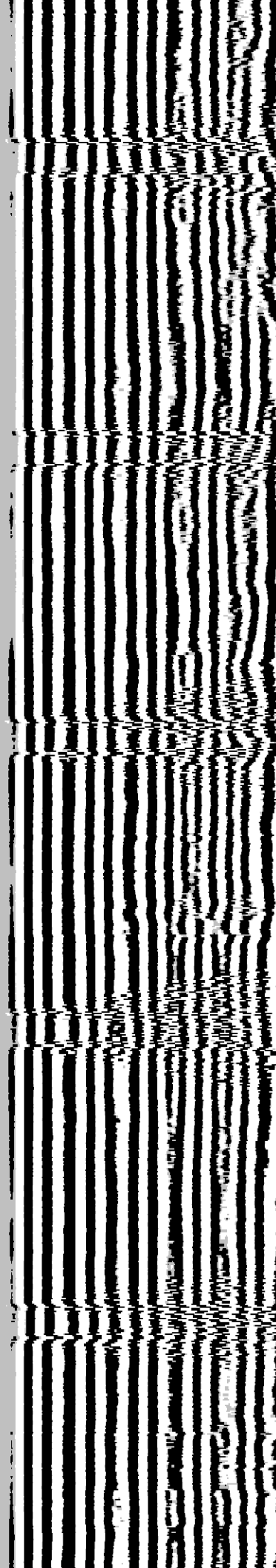
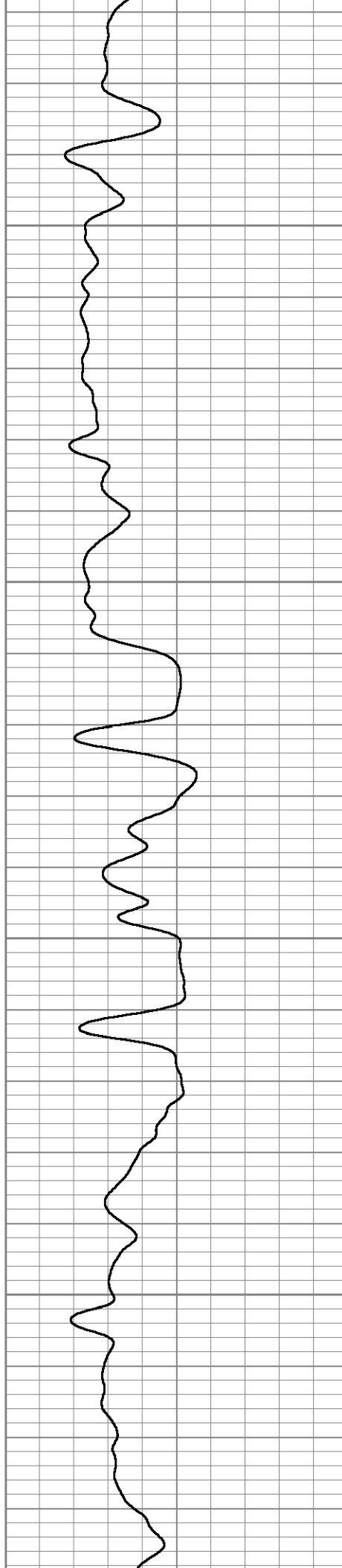

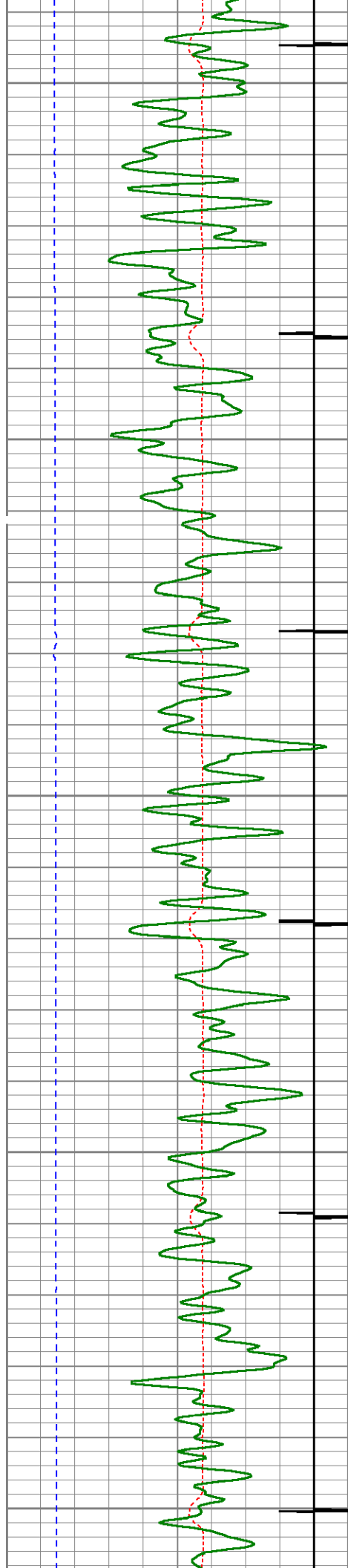

4150

4200

4250

4300

4350

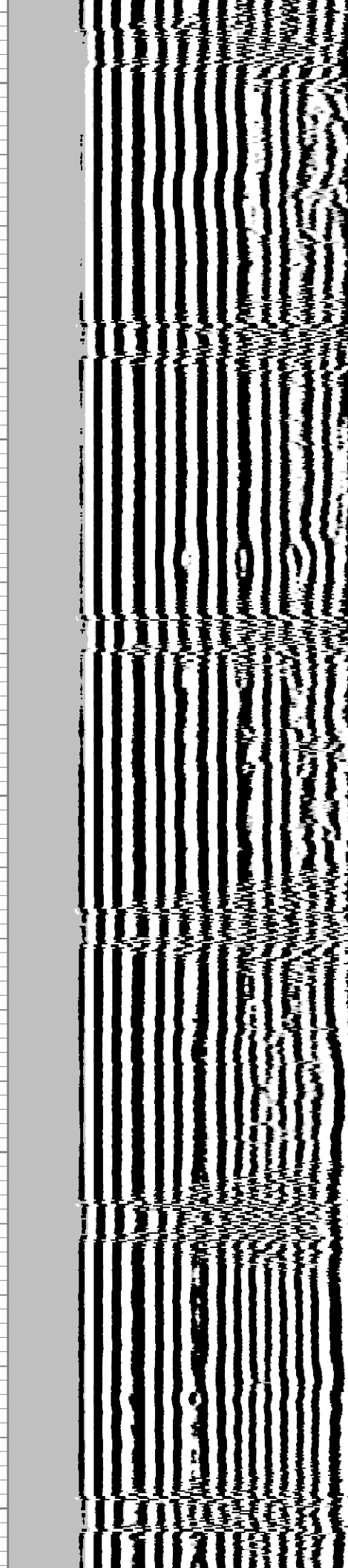
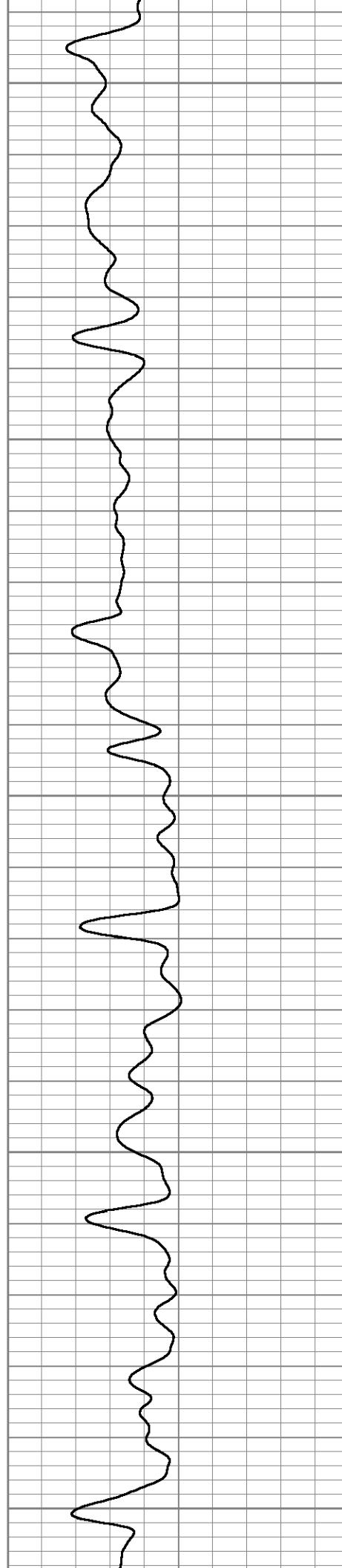

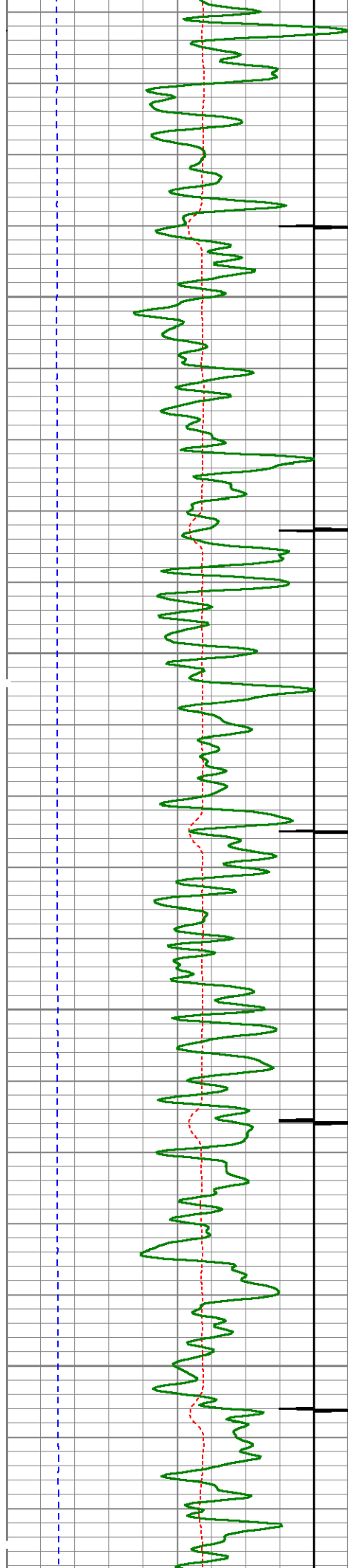

4400

4450

4500

4550

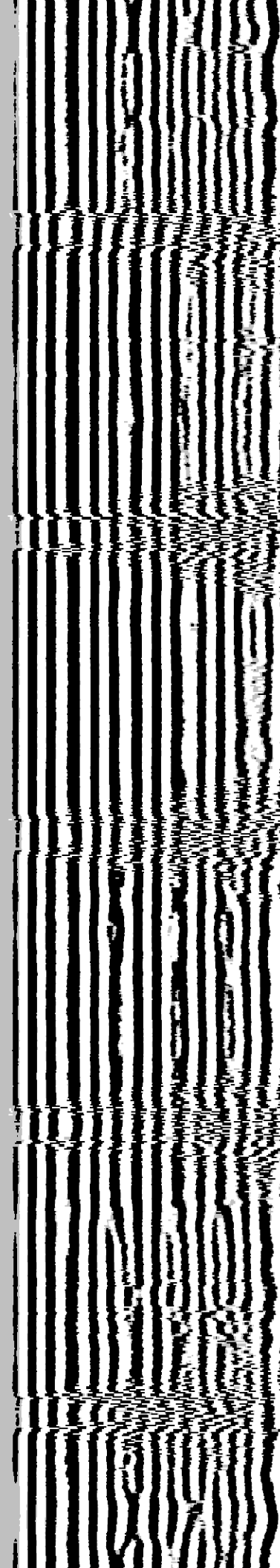
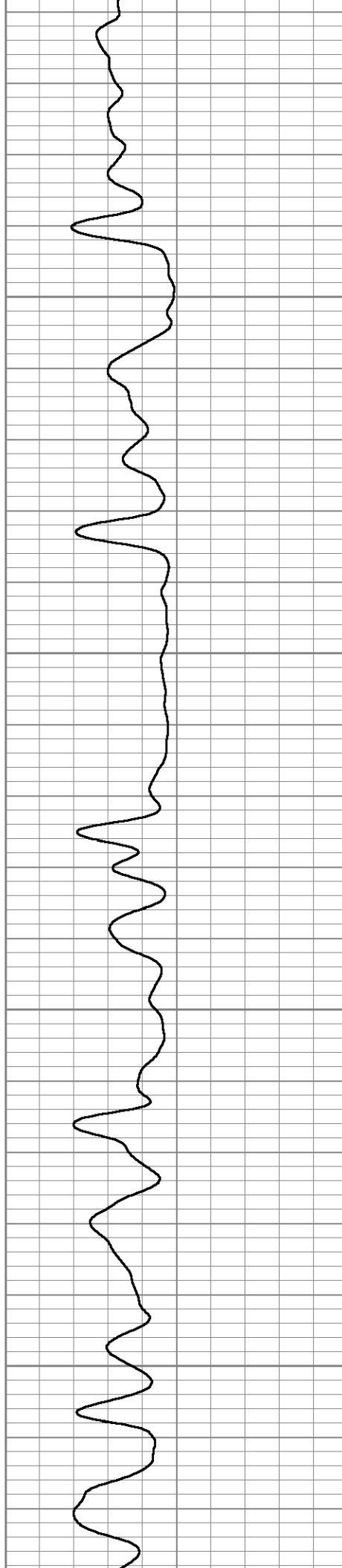

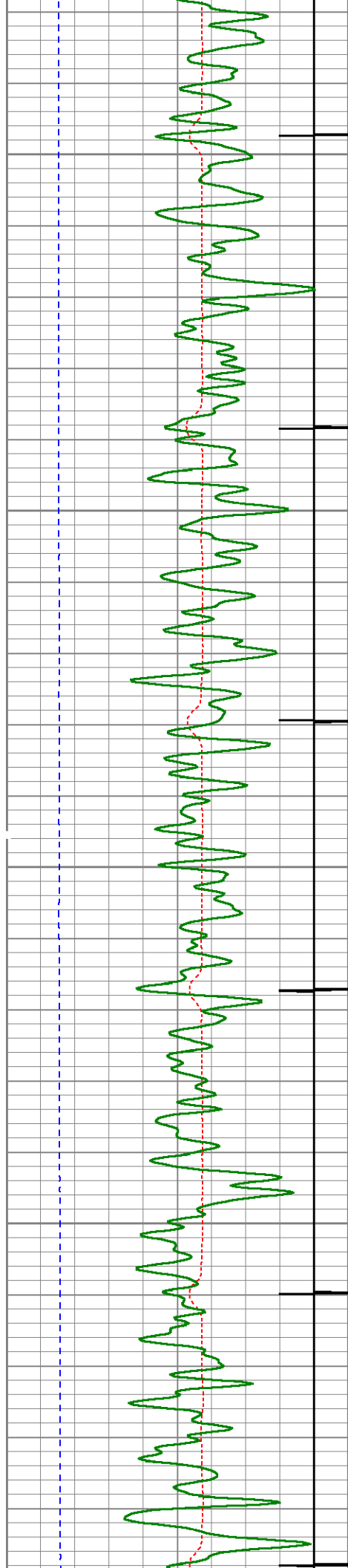

4600

4650

4700

4750

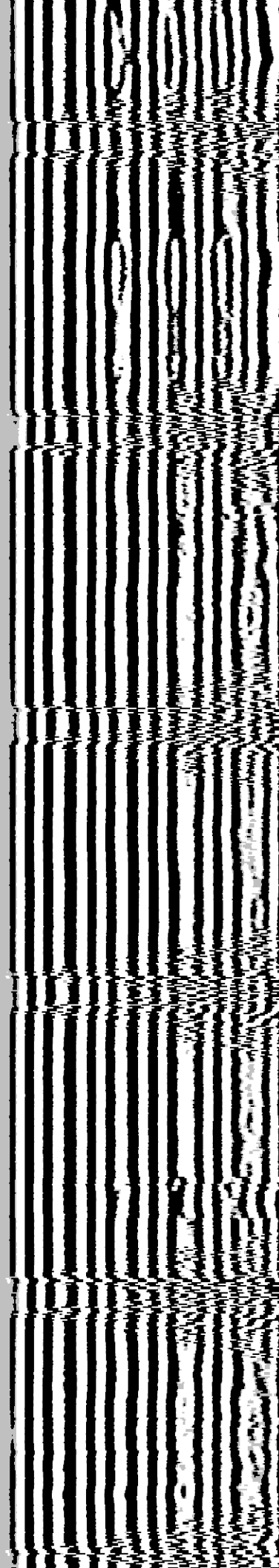
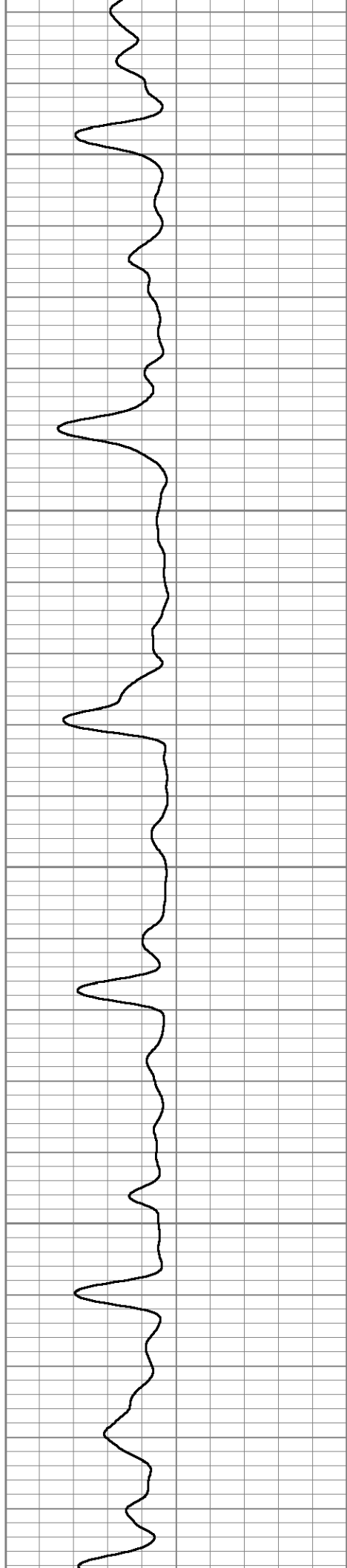



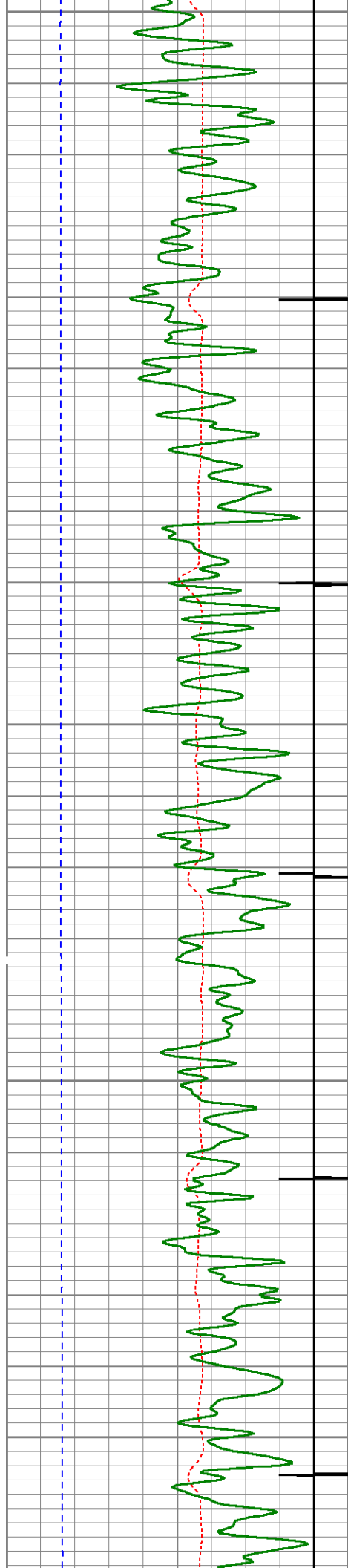

4800

4850

4900

4950

5000

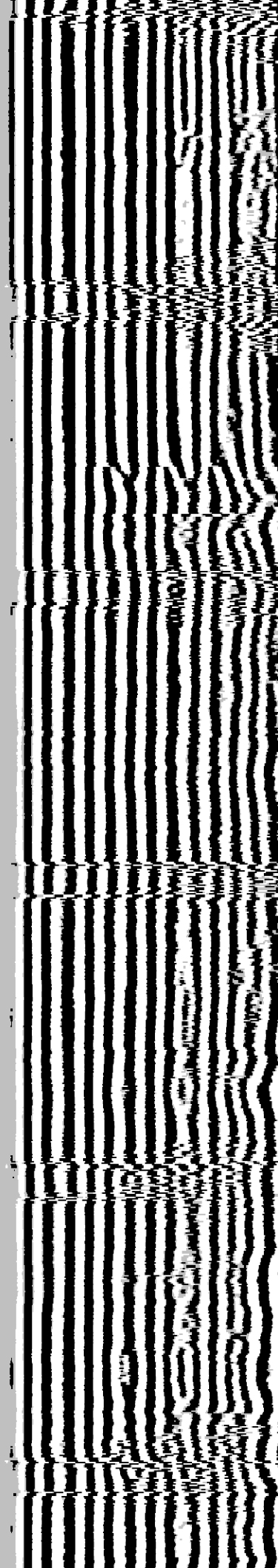
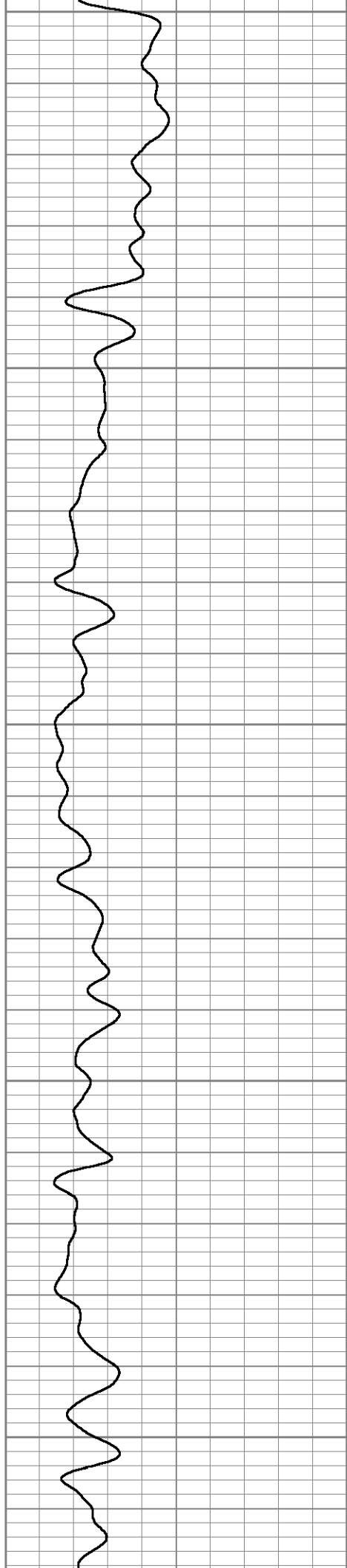



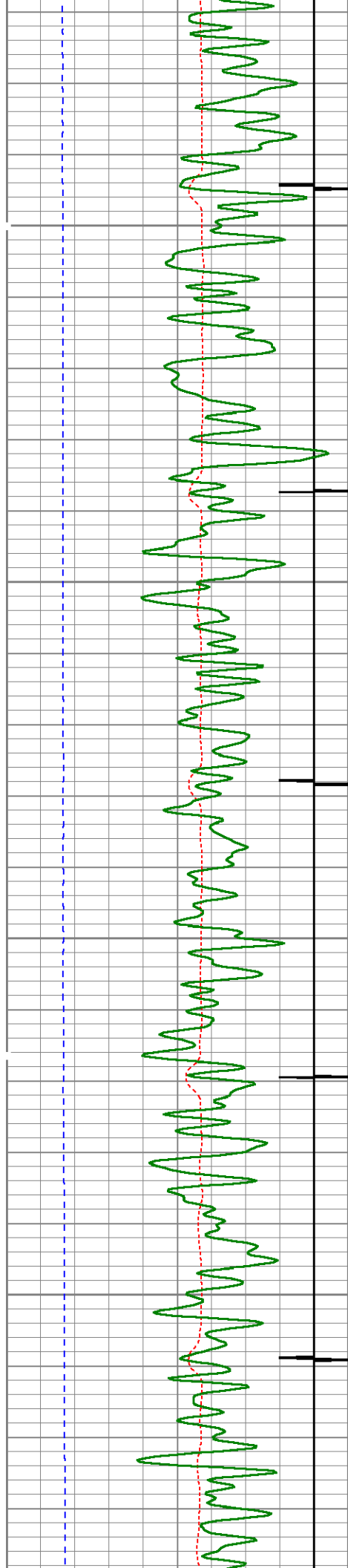

5050

5100

5150

5200

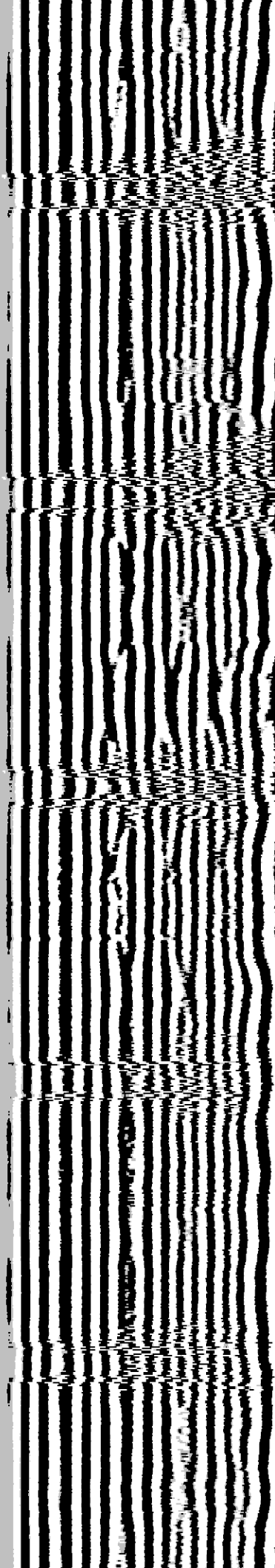
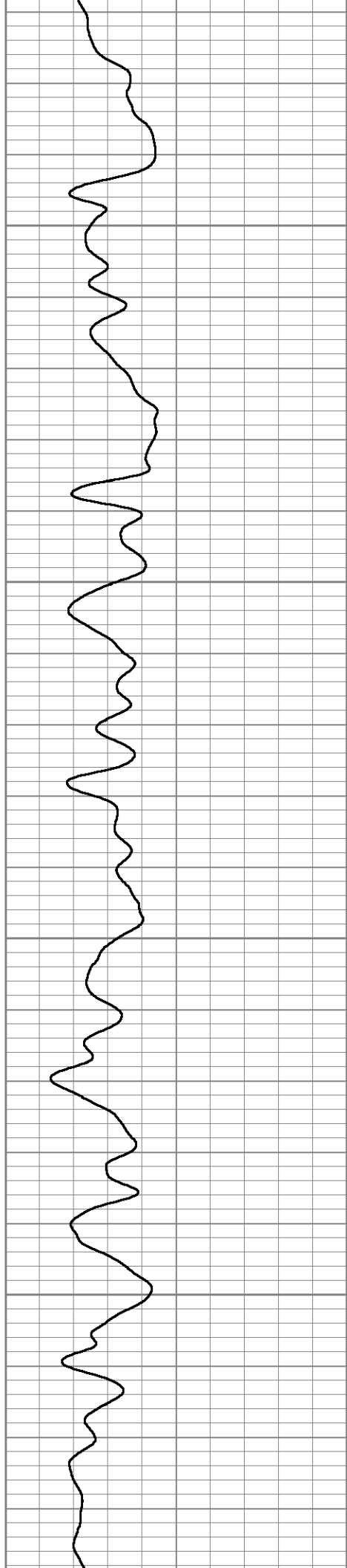

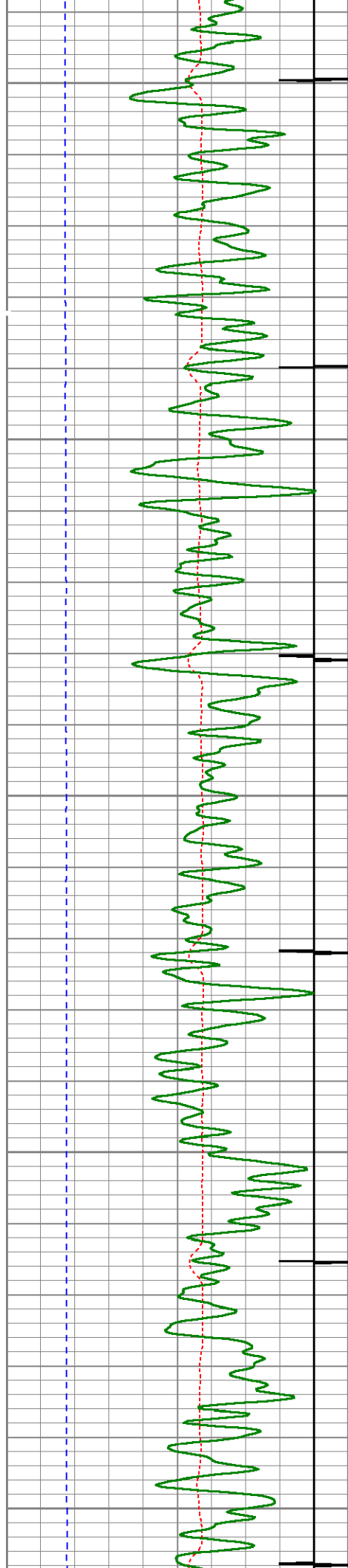

5250

5300

5350

5400

5450

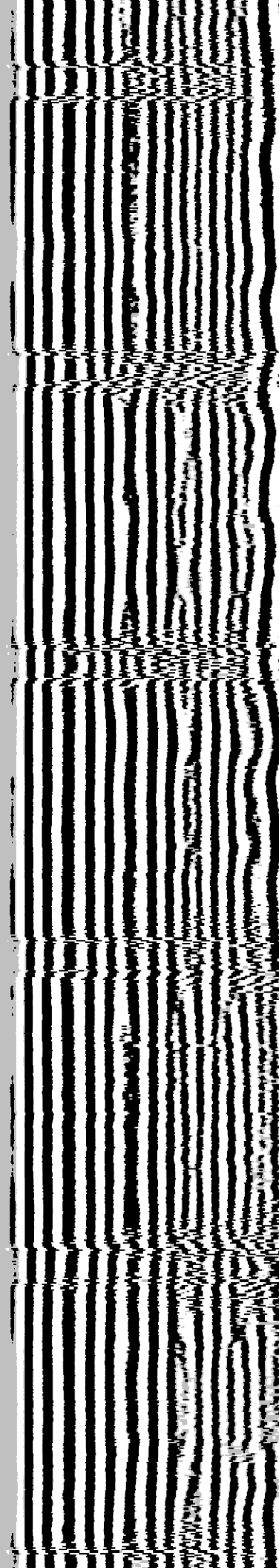
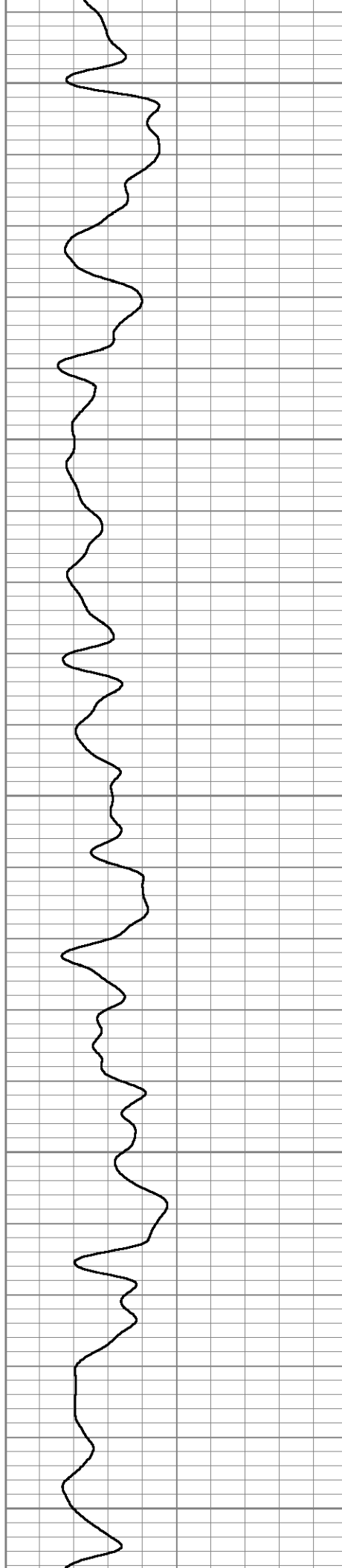

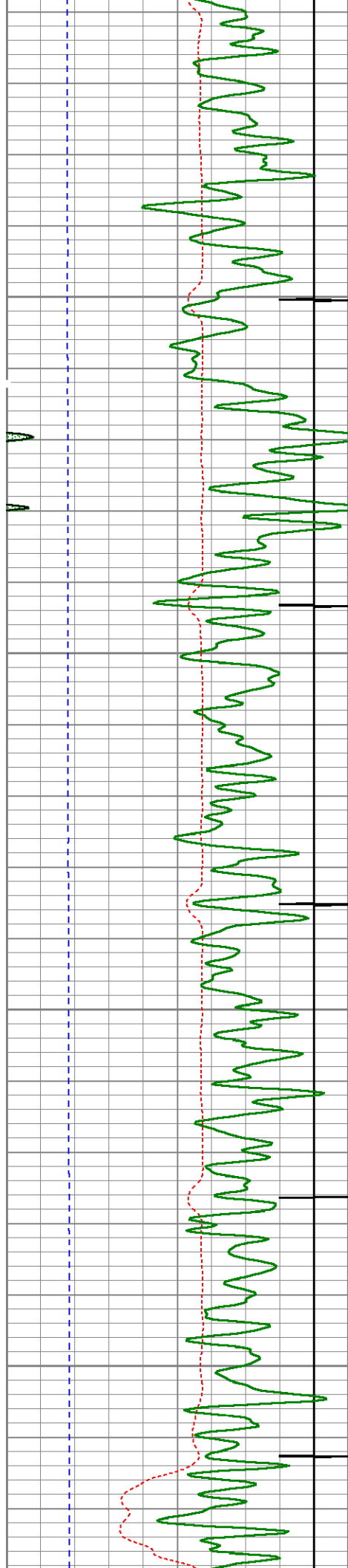

5500

5550

5600

5650

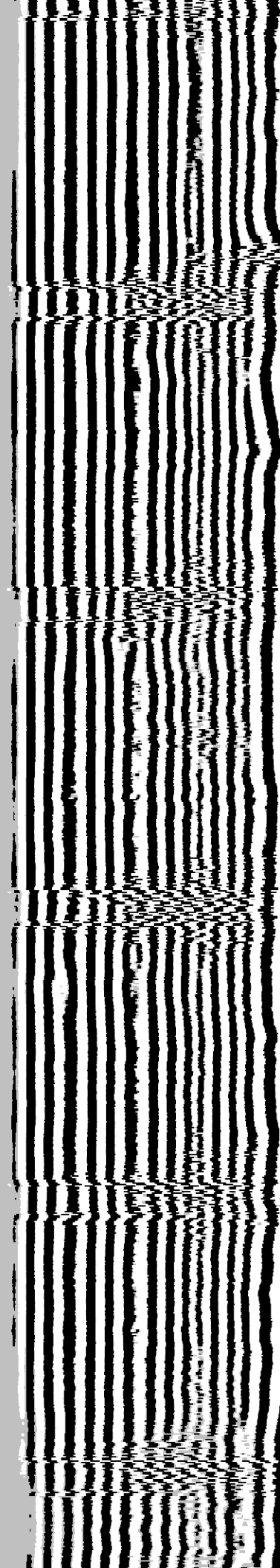
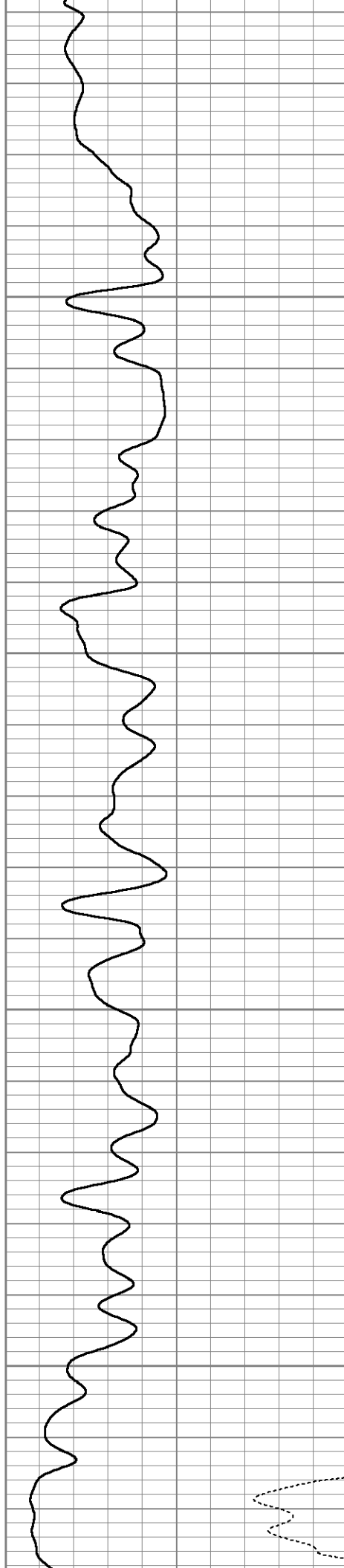

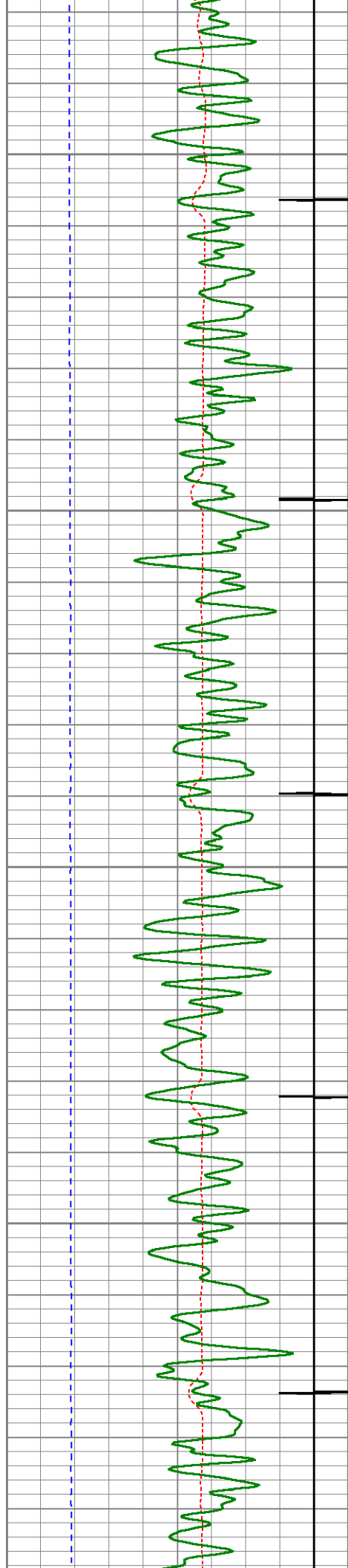

5700

5750

5800

5850

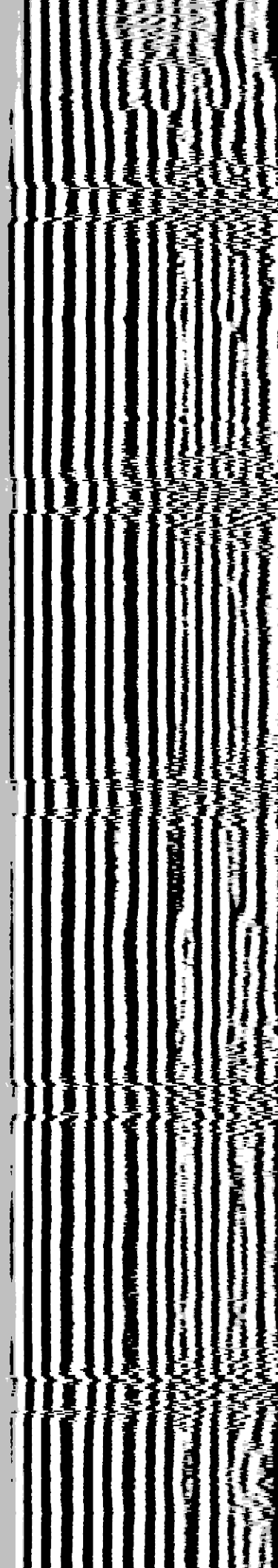
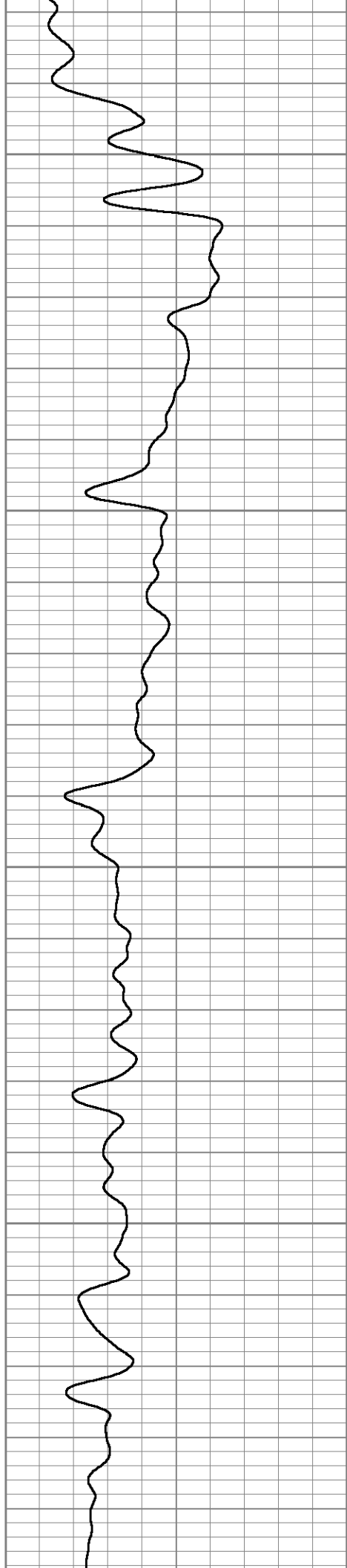

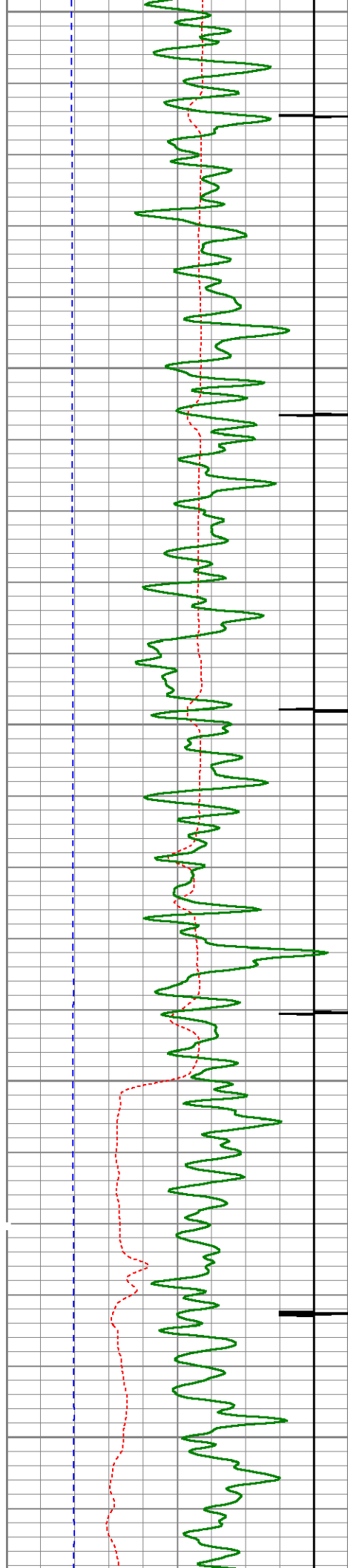

5900

5950

6000

6050

6100

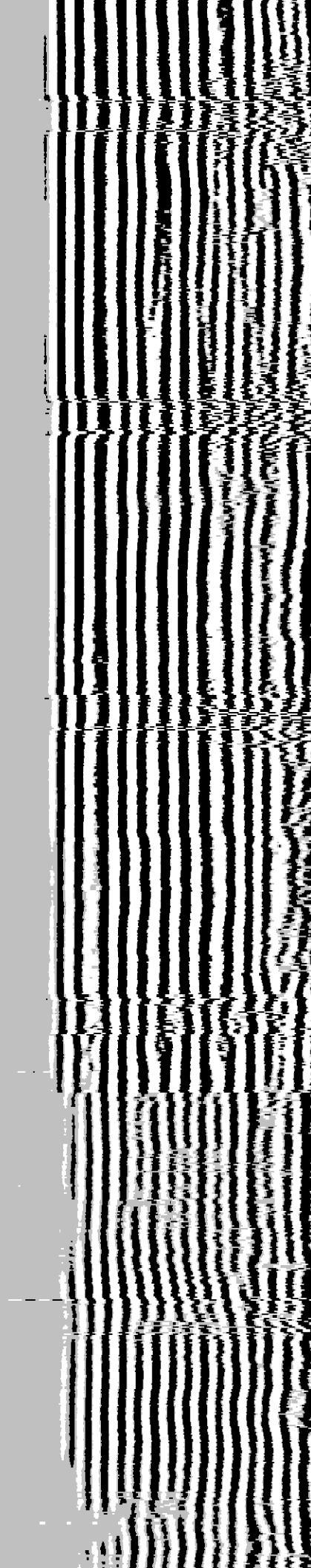
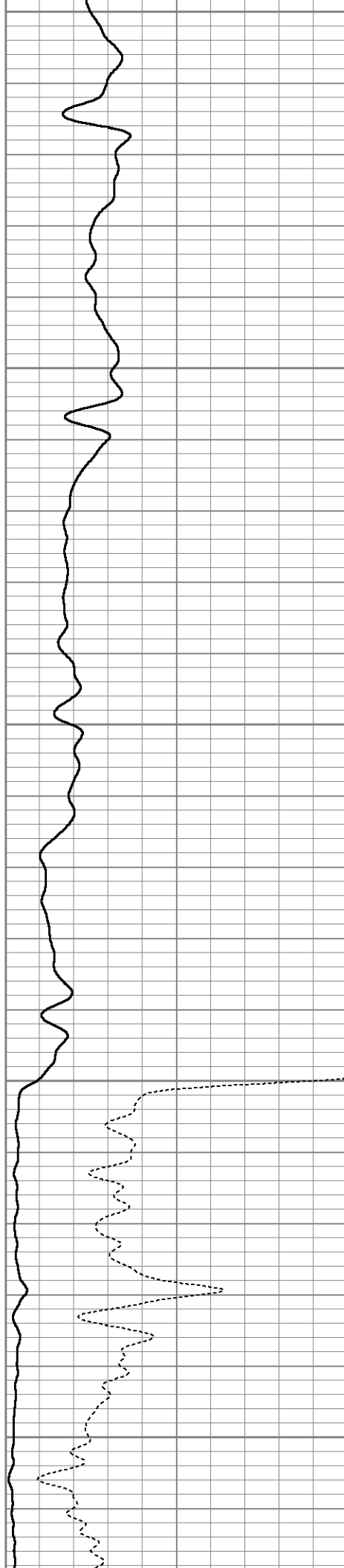

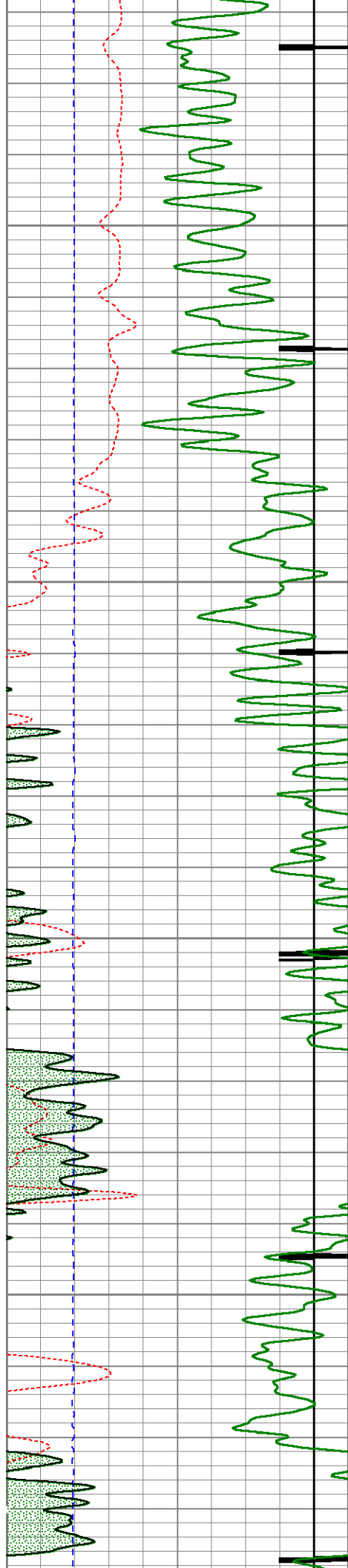

6150

6200

6250

6300

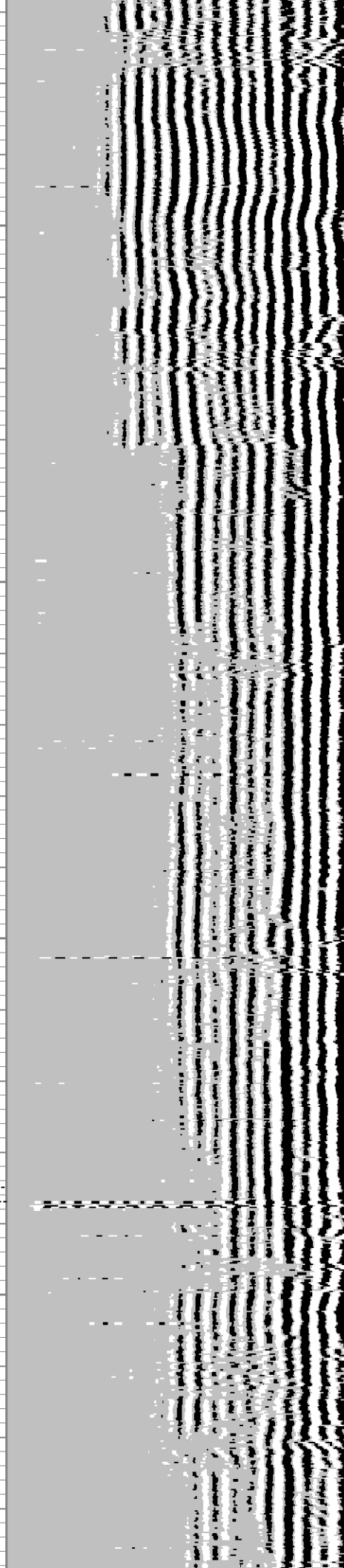
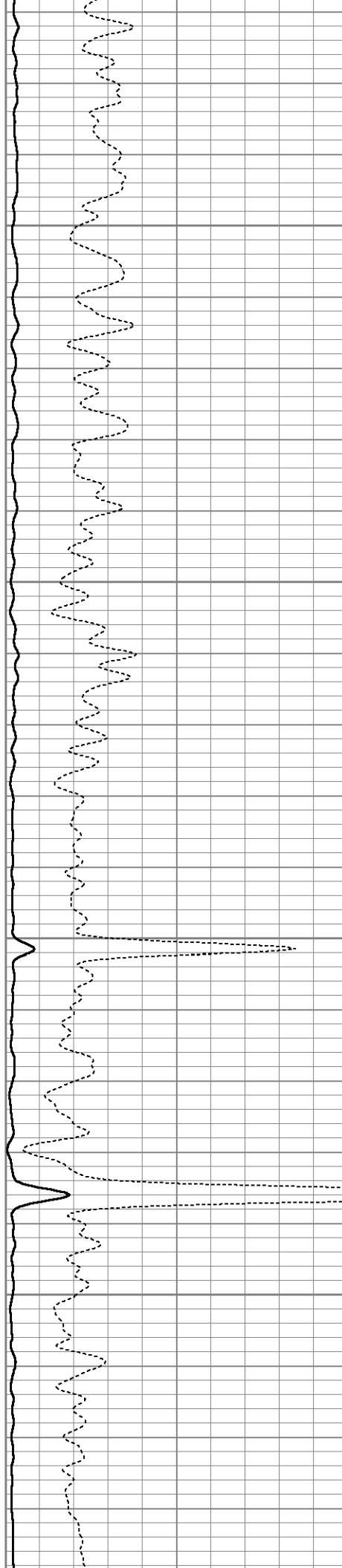



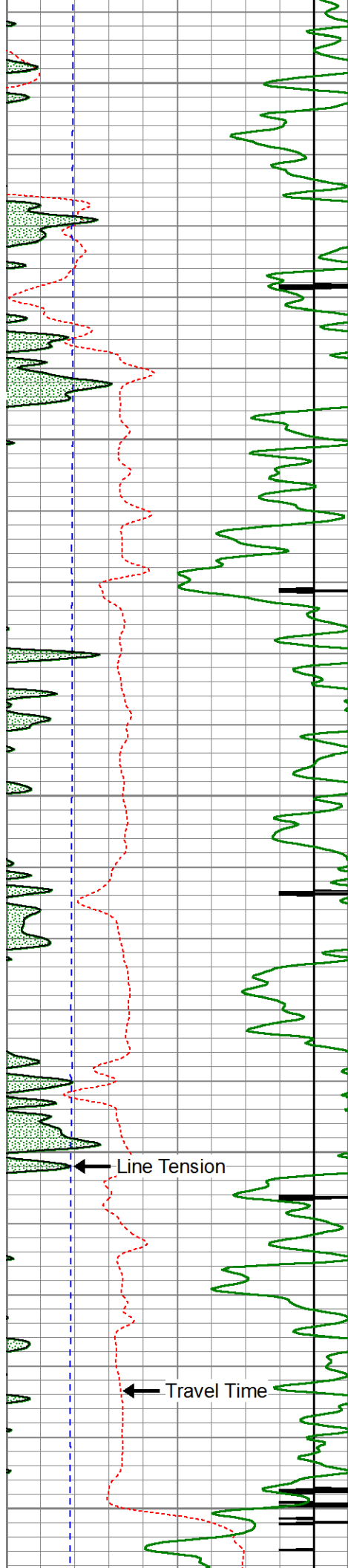

6350

6400

6450

6500

6550

Line Tension

Travel Time

Casing Collar

Amplified Amplitude

Amplitude

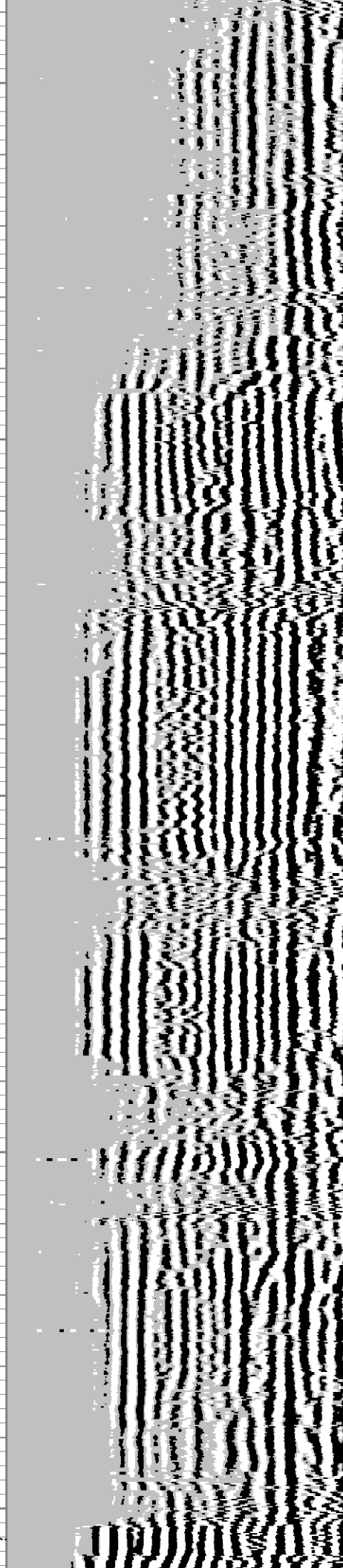
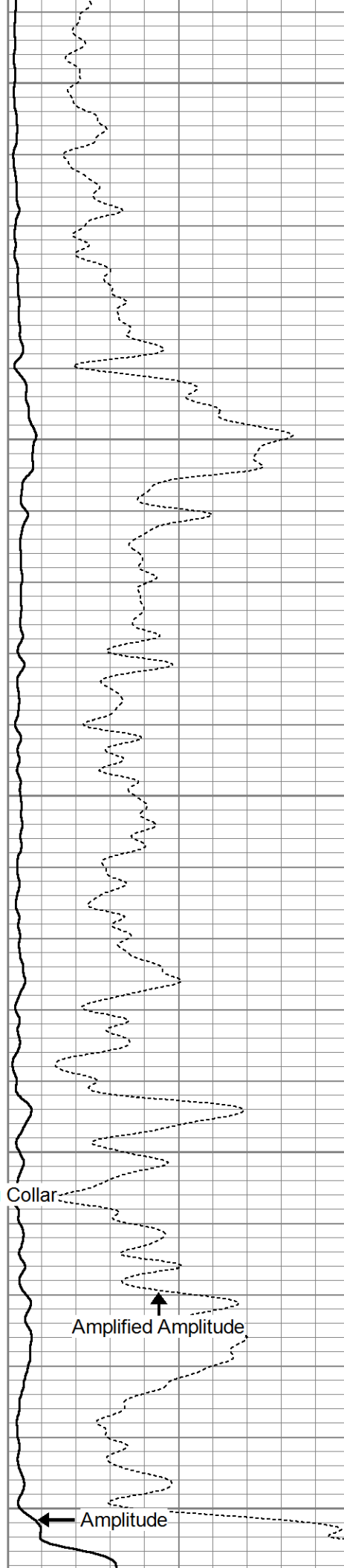

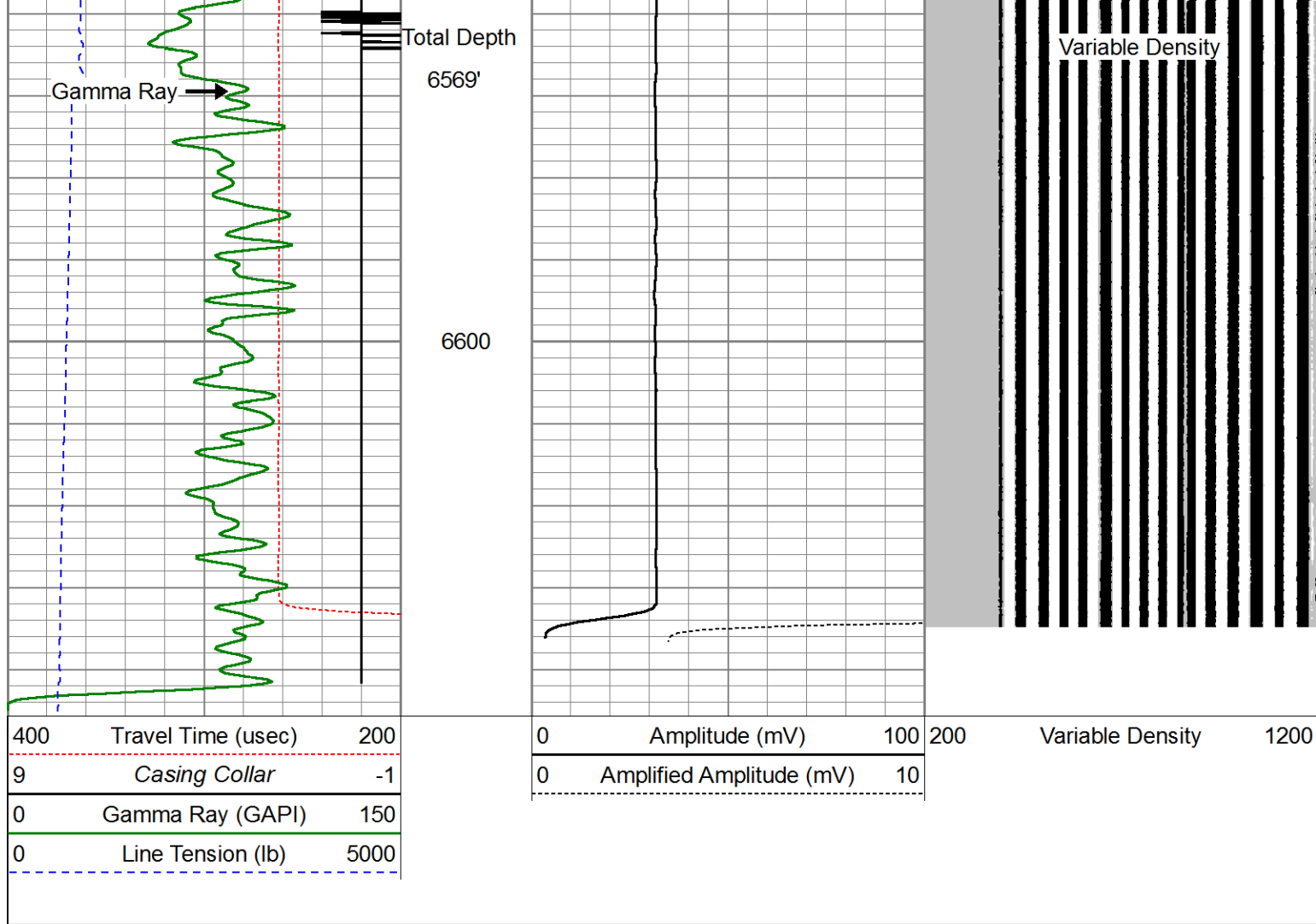

# Repeat Pass ( 0 PSI )

Database File: c:\warrior\data\cased hole\bonanza creek\state north platte f-j-26hnb\_cbl\bonanza creek state north platte  
 Dataset Pathname: pass3  
 Presentation Format: cblprobe  
 Dataset Creation: Wed Dec 11 08:25:43 2013 by Log 0  
 Charted by: Depth in Feet scaled 1:240

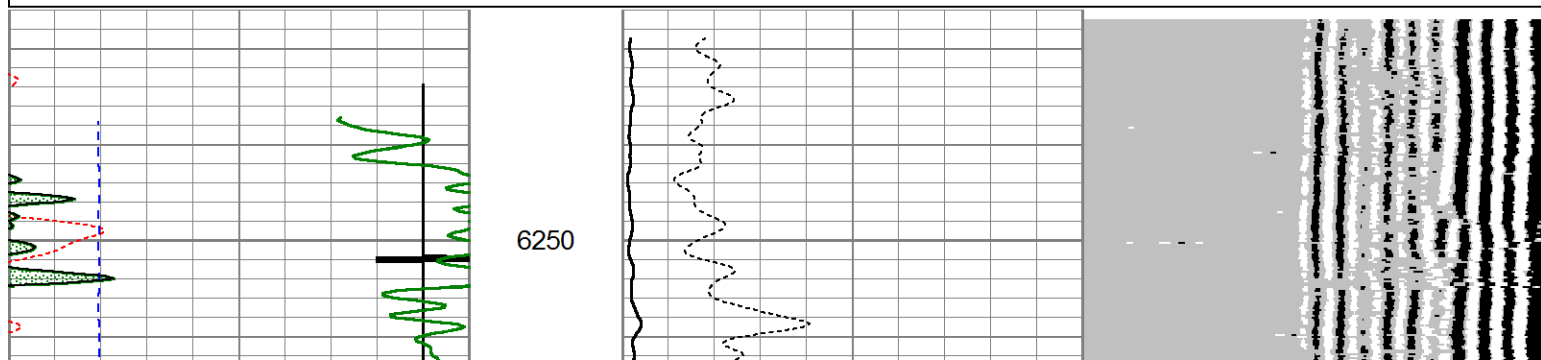
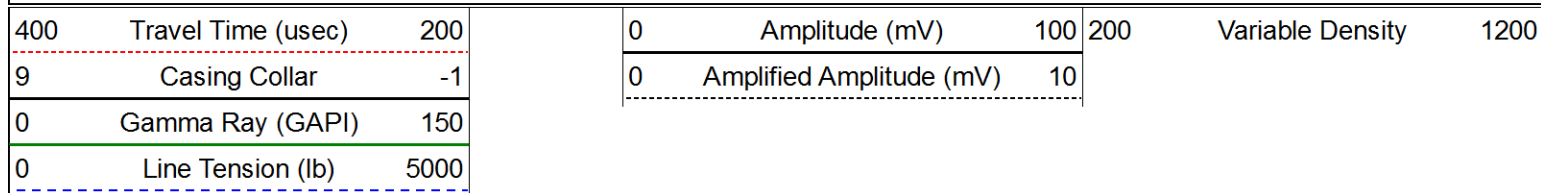



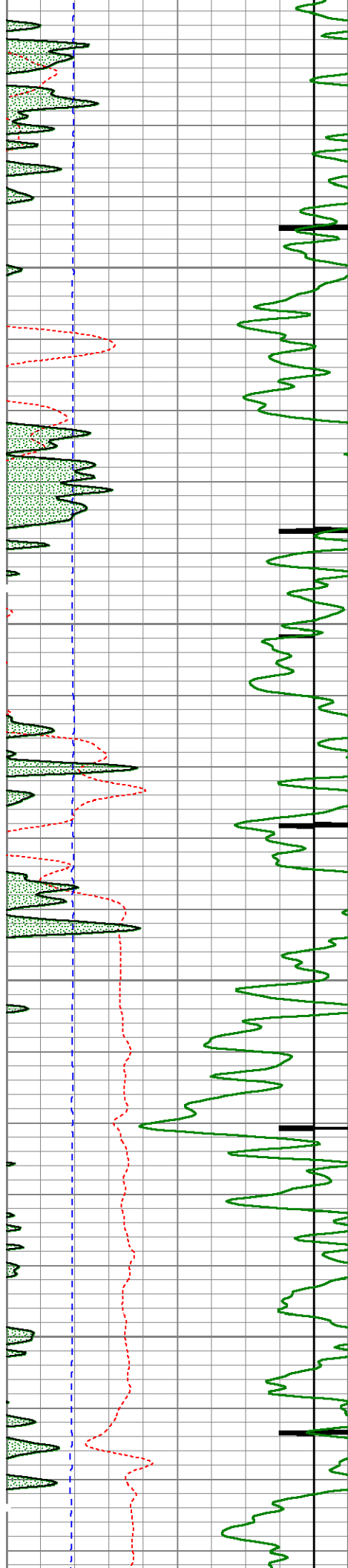

6300

6350

6400

6450

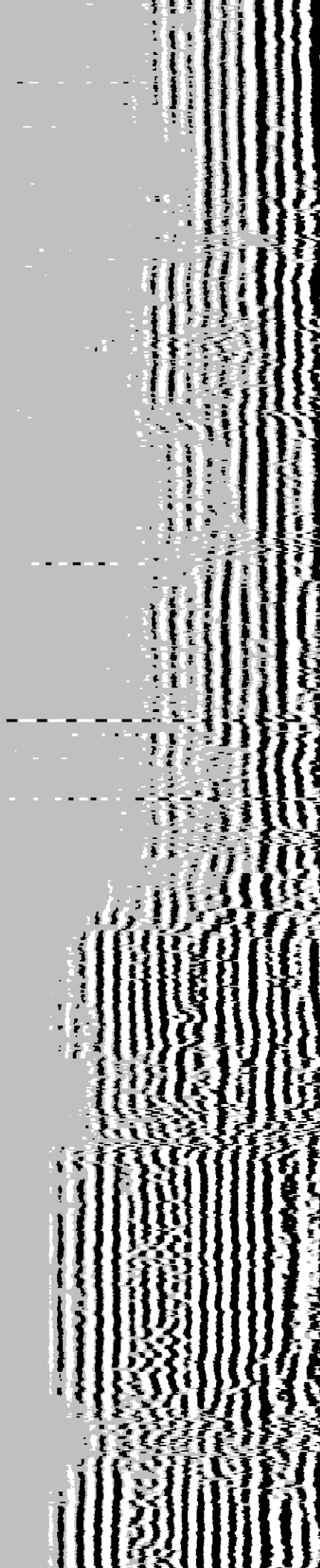
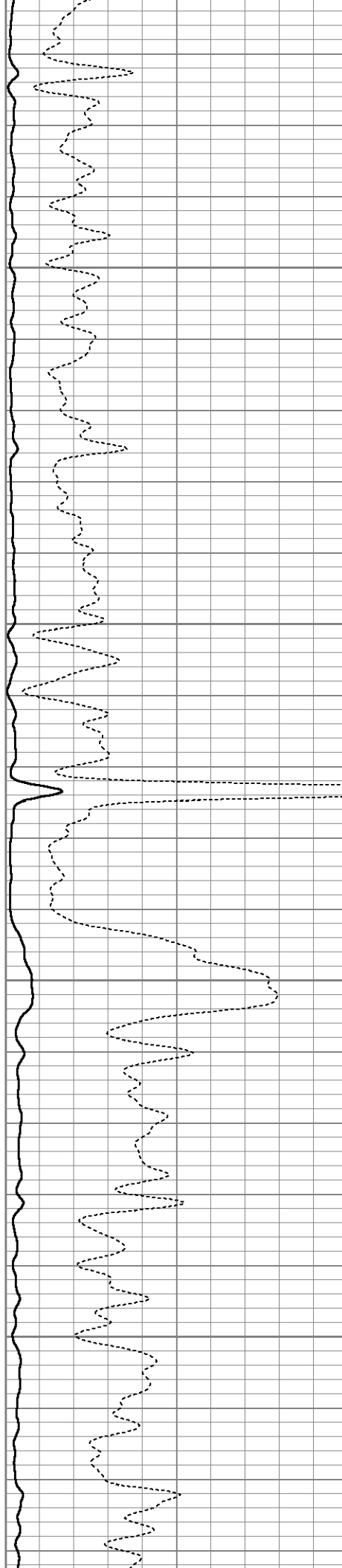

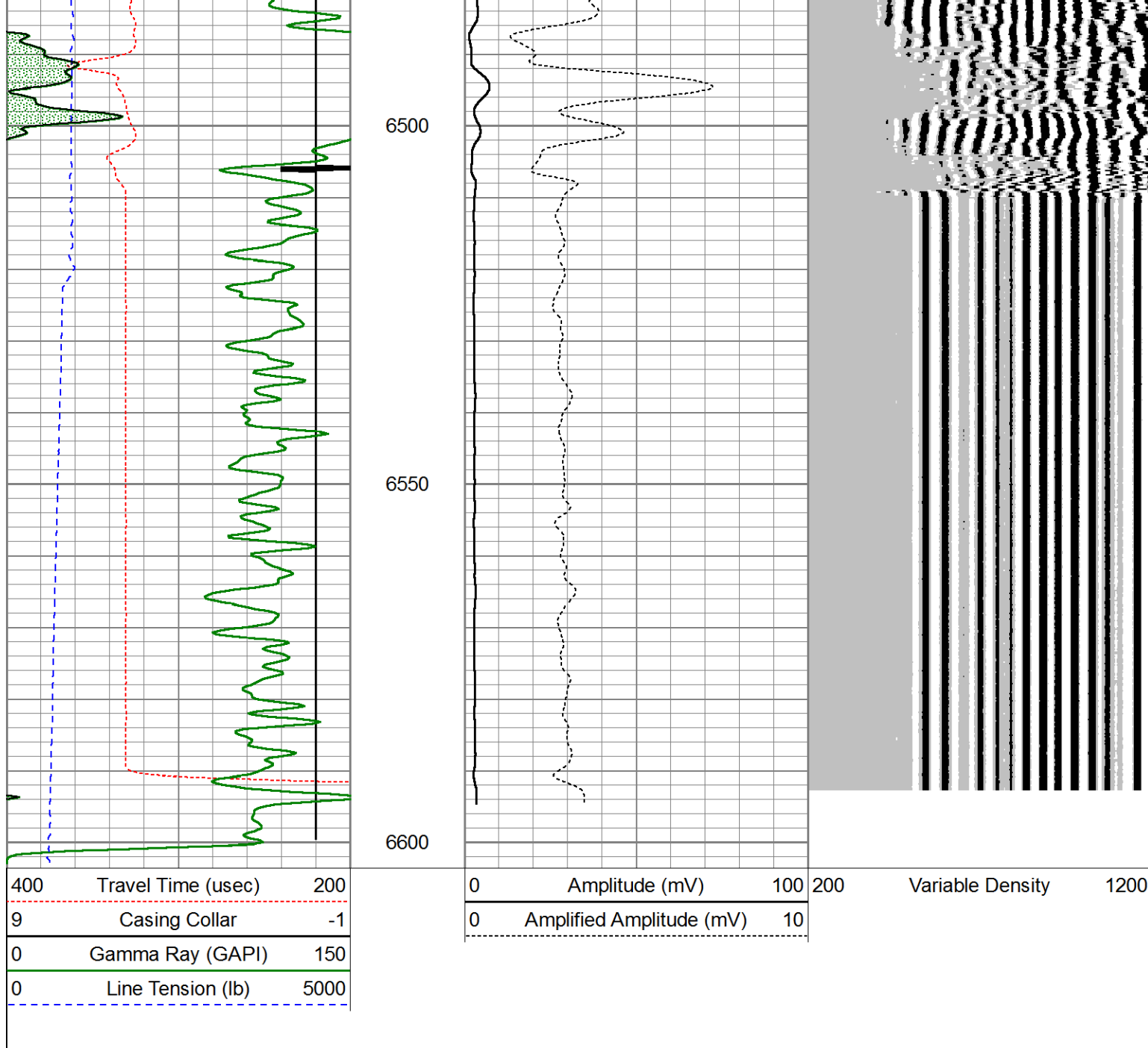

Calibration Report		
Database File:	C:\Warrior\Data\Cased Hole\Bonanza Creek\State North Platte F-J-26HNB_CBL\bonanza creek state north	
Dataset Pathname:	pass5.1	
Dataset Creation:	Wed Dec 11 09:54:45 2013 by Calc 0	
Gamma Ray Calibration Report		
Serial Number:	110108-Dig	
Tool Model:	Probe275	
Performed:	Fri Nov 29 14:39:10 2013	
Calibrator Value:	1.0	GAPI
Background Reading:	0.0	cps
Calibrator Reading:	1.0	cps
Sensitivity:	0.8500	GAPI/cps
Temperature Calibration Report		

Serial Number: 110100-Dig  
Tool Model: Probe275  
Performed: Sun Jun 13 13:33:21 1993

	Reference	Reading
Low Reference:	0.00 degF	0.00 cps
High Reference:	1.00 degF	1.00 cps
Gain:	1.00	
Offset:	0.00	
Delta Spacing	2	

### Segmented Cement Bond Log Calibration Report

Serial Number: 111107  
Tool Model: Probe

Calibration Casing Diameter: 7.000 in  
Calibration Depth: 1107.263 ft

Master Calibration, performed Wed Dec 11 08:47:28 2013:

	Raw (v)		Calibrated (mv)		Results	
	Zero	Cal	Zero	Cal	Gain	Offset
3'	-0.027	0.625	1.000	62.165	88.963	3.498
CAL	-0.035	1.201				
5'	-0.023	0.558	1.000	62.165	105.263	3.382
SUM						
S1	-0.011	0.689	0.000	100.000	142.827	-0.081
S2	-0.012	0.727	0.000	100.000	135.407	1.579
S3	-0.020	0.712	0.000	100.000	136.656	2.709
S4	-0.018	0.662	0.000	100.000	147.119	2.669
S5	-0.019	0.586	0.000	100.000	165.458	3.108
S6	-0.019	0.537	0.000	100.000	179.941	3.352
S7	-0.020	0.519	0.000	100.000	185.545	3.710
S8	-0.018	0.559	0.000	100.000	173.214	3.193

Internal Reference Calibration, performed Wed Dec 31 17:00:00 1969:

	Raw (v)		Calibrated (v)		Results	
	Zero	Cal	Zero	Cal	Gain	Offset
CAL	0.000	0.000	-0.035	1.201	1.000	0.000

Air Zero Calibration, performed Thu Oct 17 08:50:08 2013:

	Raw (v)	Calibrated (v)	Results
	Zero	Zero	Offset
3'	0.000	0.000	0.000
5'	0.000	0.000	0.000
SUM			
S1	0.000	0.000	0.000
S2	0.000	0.000	0.000
S3	0.000	0.000	0.000
S4	0.000	0.000	0.000
S5	0.000	0.000	0.000
S6	0.000	0.000	0.000
S7	0.000	0.000	0.000
S8	0.000	0.000	0.000

Sensor	Offset (ft)	Schematic	Description	Len (ft)	OD (in)	Wt (lb)
			Titan Cable_head	1.00	1.44	10.00
			Probe275 2.75" Centralizer	2.88	2.75	20.00
			RBT-Probe (111107) Probe Radii Bond Tool with Digital Telemetry	8.75	2.75	90.00
WVF3FT	11.84					
WVFCAL	11.84					
WVFS1	11.84					
WVFS2	11.84					
WVFS3	11.84					
WVFS4	11.84					
WVFS5	11.84					
WVFS6	11.84					
WVFS7	11.84					
WVFS8	11.84					
WVF5FT	10.84					
			Probe275 2.75" Centralizer	2.88	2.75	20.00
CCL	3.88					
TEMP	3.00					
GR	2.54		GR-Probe275 (110108-Dig) Probe 2 3/4" Logging Gamma Ray	4.78	2.75	57.00

Dataset:
bonanza creek state north platte f-j-26HNB\_cbl.db: field/well/run1/pass5.1

Total Length:
20.28 ft

Total Weight:
197.00 lb

O.D.
2.75 in

