

Well Name: MOSER H34-02

VERTICAL - ORIGINAL HOLE, 1/22/2014 9:39:30 AM

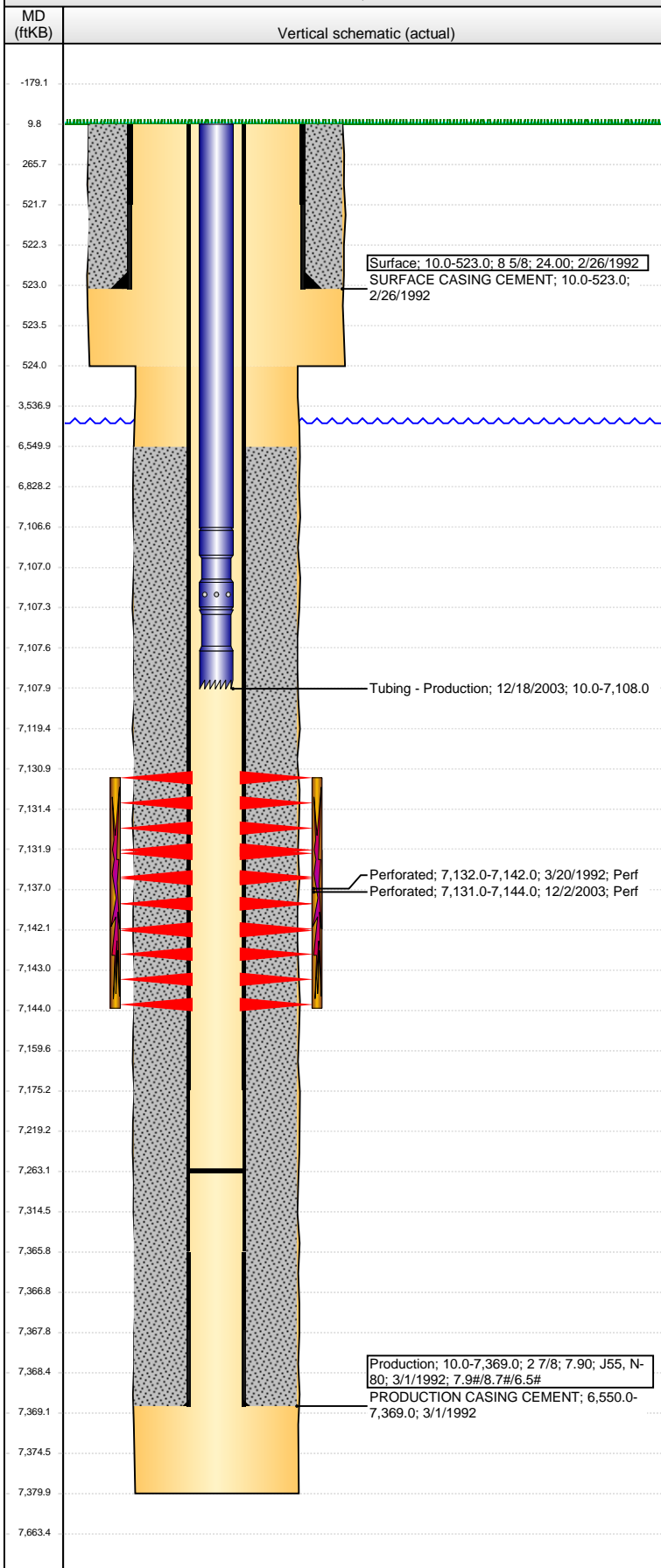

Well Header

API 05-123-15448	Business Unit WATTENBERG	District 15	Well Config VERTICAL
Original KB Elevation (ft) 4,835.00	KB - GL / MSL (ftKB) 10.00	Spud Date 2/26/1992	P & A Date
Comment			

Directions To Well

Congressional Location

Quarter 1	Quarter 2	Quarter 3 NW	Quarter 4 NE	Section 34	Township 3 N	Twntshp N...	Range 65	Rng E/W Dir W
-----------	-----------	-----------------	-----------------	---------------	-----------------	--------------	-------------	------------------

Bottom Hole Location

North-South Distance (ft)	From N or S Line	East-West Distance (ft)	From E or W Line
---------------------------	------------------	-------------------------	------------------

Plug Back Total Depths

Date	Depth (ftKB)	Method	Com
3/2/1992	7,263.0	TAG	

Wellbore Sections

Section Des	Size (in)	Act Top, MD (ftKB)	Act Btm, MD (ftKB)
SURFACE	12 1/4	10.0	524.0
PRODUCTION	7 7/8	524.0	7,380.0

Zone Statuses

Zone Name	Status Date	Status	Job
CODELL	4/15/1992	PR	DRILLING/COMPLETION - ORIGINAL, 2/26/1992 00:00
CODELL	12/11/2003	PR	RE-FRAC, 11/26/2003 00:00

Casing Strings

Surface, 523.0ftKB

Casing Description	Run Date	OD (in)	Wt/Len (l...)	Grade	Top, MD (ft...)	MD (ftKB)
Surface	2/26/1992	8 5/8	24.00		10.0	523.0

Production, 7,369.0ftKB

Casing Description	Run Date	OD (in)	Wt/Len (l...)	Grade	Top, MD (ft...)	MD (ftKB)
Production	3/1/1992	2 7/8	7.90	N-80	10.0	7,369.0

Cement

Description	Top Depth (ftKB)	Bottom Depth (ftKB)
SURFACE CASING CEMENT	10.0	523.0
PRODUCTION CASING CEMENT	6,550.0	7,369.0

Tubing Components

Item Des	OD (in)	Wt (lb/ft)	Grade	Jts	Len (ft)	Btm (ftKB)	Btm (TVD) (ftKB)
Tubing	1.66	2.30	J-55	217	7,096.60	7,106.6	
Seal Nipple	1.66			1	0.70	7,107.3	
Notched collar	1.66			1	0.70	7,108.0	

Perforation Data

Zone	Bnch/St g	Entered Shot Total	Top (ftKB)	Btm (ftKB)	Date
CODELL, ORIGINAL HOLE		52	7,131.00	7,144.00	12/2/2003
CODELL, ORIGINAL HOLE		40	7,132.00	7,142.00	3/20/1992

Stimulations & Treatments

Date	Zone	Primary Job Type
3/21/1992	CODELL, ORIGINAL HOLE	DRILLING/COMPLETION - ORIGINAL
Technical Result		Tech Result Details
Comment		Tech Result Note

Date	Zone	Primary Job Type
12/8/2003	CODELL, ORIGINAL HOLE	RE-FRAC
Technical Result		Tech Result Details
Comment		Tech Result Note

Other In Hole

Run Date	Des	OD (in)	Top (ftKB)	Btm (ftKB)

Logs

Date	Type	Top, MD (ftKB)	Btm, MD (ftKB)
3/1/1992	COMPENSATED DENSITY	6,840.0	7,060.0
3/1/1992	INDUCTION	6,840.0	7,060.0
3/18/1992	CEMENT BOND	6,450.0	7,258.0