

1625 Broadway
Suite 2000
Denver, CO 80202

Tel: 303.228.4000
Fax: 303.228.4280

www.nobleenergyinc.com



01/15/2014

Colorado Oil and Gas Conservation Commission
The Chancery Building
1120 Lincoln Street, Suite 801
Denver, CO 80203
Attn: Mr. Matt Lepore, Director

RE: NCLP AA06-64-1AHNA
QQ Township 6 North, Range 63 West, 6th P.M.
Weld County, Colorado

Mr. Lepore:

Noble Energy, Inc. ("NEI") is planning to drill the captioned boundary well in accordance with the provisions of COGCC Rule 318A.e.

NEI's proposed wellbore spacing unit consists of the N/2S/2 of Section 5 and the N/2S/2 of Section 6, T6N, R63W, creating a 320-acre wellbore spacing unit for the Niobrara formation. NEI is not the only owner within the proposed wellbore spacing unit and as such provided notice to the remaining owner(s) within said proposed spacing unit as required under COGCC Rule 318A(l).e(6). Copies of the required notice letter(s) is/are on file at the NEI offices. The required thirty (30) day notice period has elapsed absent the receipt by NEI of an objection to said proposal by the owner(s) within the proposed spacing unit for this well.

Enclosed are copies of the following documents to assist you in your review and approval of NEI's proposed APD for the captioned well:

- Map & plat illustrating proposed wellbore spacing unit.

Thank you for your attention to the enclosed. NEI respectfully requests that the COGCC review the enclosed information and approve the Application for Permit to Drill the captioned well.

Sincerely,

Susan Miller
Regulatory Analyst
Noble Energy Inc.

Lat40°, Inc. 1635 Foxtrail Drive, Suite 325 Loveland, CO 970-776-3321

WELL LOCATION CERTIFICATE

THIS MAP DOES NOT REPRESENT A BOUNDARY SURVEY

SECTION: 4
TOWNSHIP: 6N
RANGE: 63W

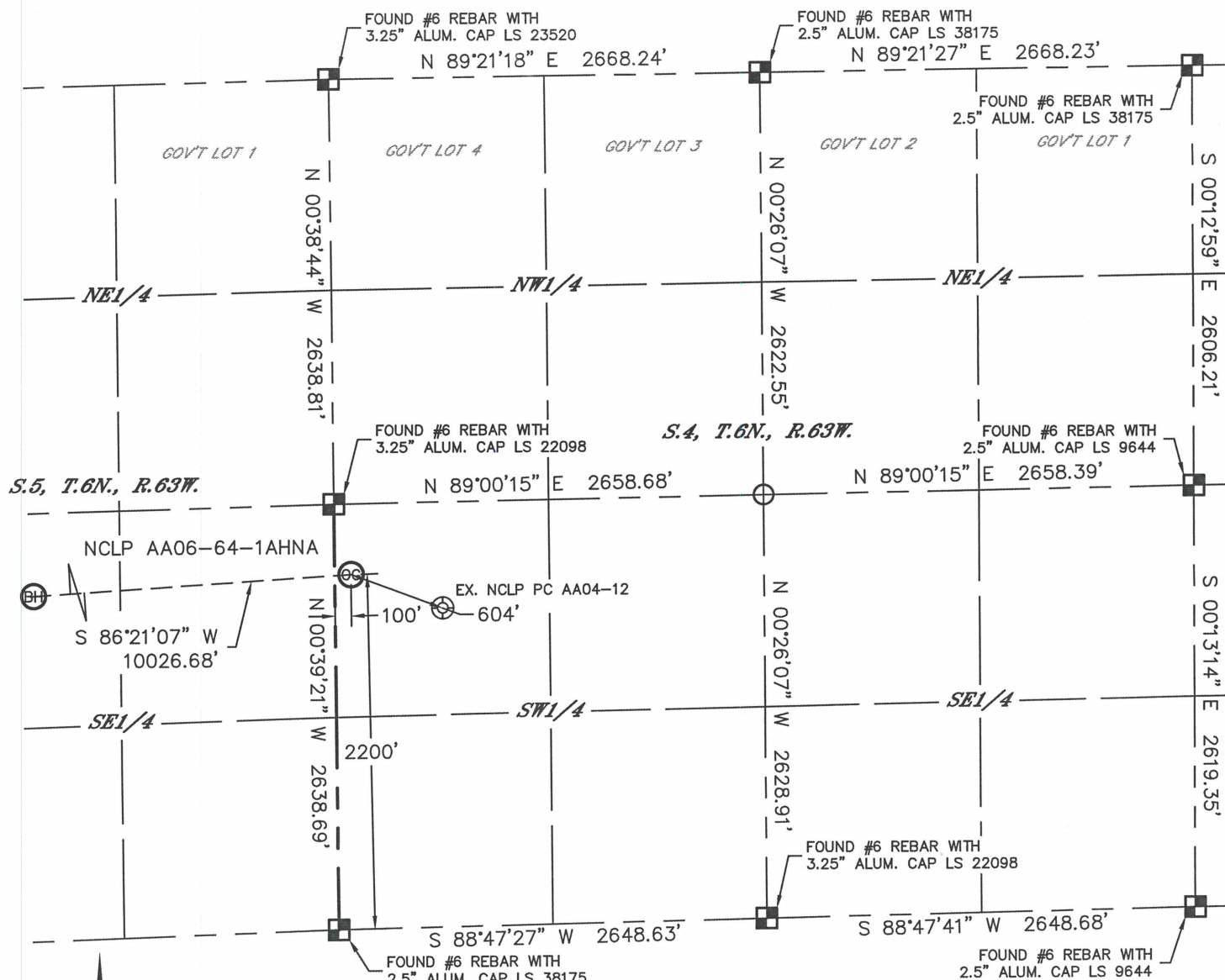

In accordance with a request from Greg Wilson with Noble Energy Inc.

Lat40', Inc. has determined the surface location of the NCLP AA06-64-1AHNA to be 2200' from the SOUTH line and 100' from the WEST line as measured at right angles from the section lines of Section 4, Township 6 North, Range 63 West and the bottom hole to be 1850' from the SOUTH line and 535' from the WEST line as measured at right angles from the section lines of Section 6, Township 6 North, Range 63 West of the Sixth Principal Meridian, County of Weld, State of Colorado.

I hereby state that this Well Location Certificate was prepared by me, or under my direct supervision, that the fieldwork was completed on 7/11/2013, for and on behalf of Noble Energy Inc. That this is not a Land Survey Plat or an Improvement Survey Plat, and that it is not to be relied upon for establishment of fence, building, or other future improvement lines.

NOTE:

1) Bearings shown are Grid Bearings of the Colorado State Plane Coordinate System, North Zone, North American Datum 1983/2007. The lineal dimensions as contained herein are based upon the "U.S. Survey Foot."

2) Ground elevations are based on an observed GPS elevation (NAVD 1988 DATUM).
3) IMPROVEMENTS: See LOCATION DRAWING for all visible improvements within 500' of disturbed area.

4) SURFACE USE: CROPLAND
5) INSTRUMENT OPERATOR: ADAM KELLY
6) NEAREST EXISTING WELL: NCLP PC AA04-12, 604'
NEAREST CULTURAL ITEMS:

BUILDING: ±3435' NW
 BUILDING UNIT: ±3435' NW
 HIGH OCCUPANCY BUILDING UNIT: 1001'+
 DESIGNATED OUTSIDE ACTIVITY AREA: 1001'+
 PUBLIC ROAD: COUNTY ROAD 74, 3068' N
 ABOVEGROUND UTILITY: 3044' N
 RAILROAD: 5280'+
 PROPERTY LINE: 438' N

SURFACE LOCATION

LAT: 40.51456°N
LONG: 104.45086°W
PDOP: 1.4
ELEV: 4711'
1/4,1/4: NW1/4SW1/4

BOTTOM HOLE

LAT: 40.51313°N
LONG: 104.48687°W

LEGEND

 = ALIQUOT MONUMENT AS DESCRIBED
 = CALCULATED POSITION

SHEET 1 OF 3

Brian T. Brinkman—Owner of Lot 40, Inc.
Colorado Licensed Professional Land Surveyor No. 38175
DATE: 10/31
PROJECT#: 2

DATE: 10/31/2013
PROJECT#: 2013042

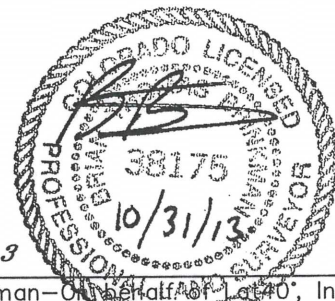



Lat40°, Inc. 1635 Foxtrail Drive, Suite 325 Loveland, CO 970-776-3321

WELL LOCATION CERTIFICATE

THIS MAP DOES NOT REPRESENT A BOUNDARY SURVEY

SECTION: 4
TOWNSHIP: 6N
RANGE: 63W

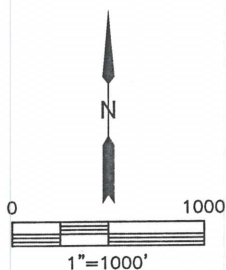
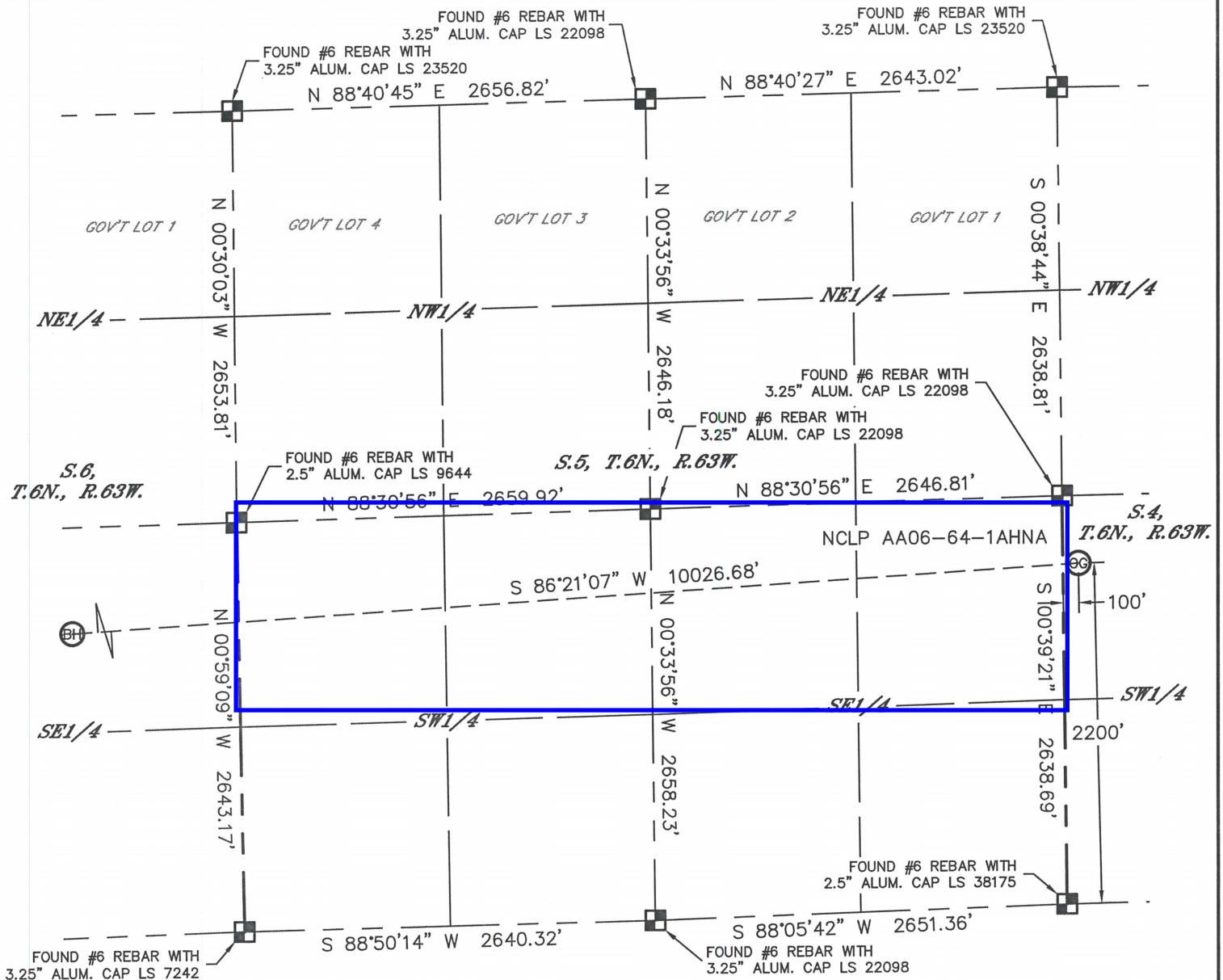

LEGEND

- = ALIQUOT MONUMENT AS DESCRIBED
- = CALCULATED POSITION

SHEET 2 OF 3

Brian T. Brinkman—On behalf of Lat40°, Inc.
Colorado Licensed Professional
Land Surveyor No. 38175
DATE: 10/31/2013
PROJECT#: 2013042

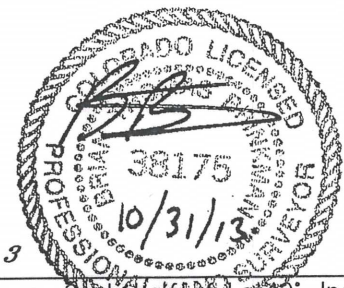

A circular professional engineer seal for the State of Colorado. The outer ring contains the text "COLORADO LICENSED PROFESSIONAL ENGINEER" at the top and "SURVEYOR" at the bottom. In the center, the license number "38175" is printed above the expiration date "10/31/13". A stylized signature is written across the seal. The seal is stamped over a document that includes the text "man - On behalf of Lot 40, In".

NCLP AA06-64-1AHNA

Proposed Spacing Unit – Noble Energy, Inc

N/2S/2 Section 5, Township 6 North, Range 63 West

N/2S/2 Section 6, Township 6 North, Range 63 West

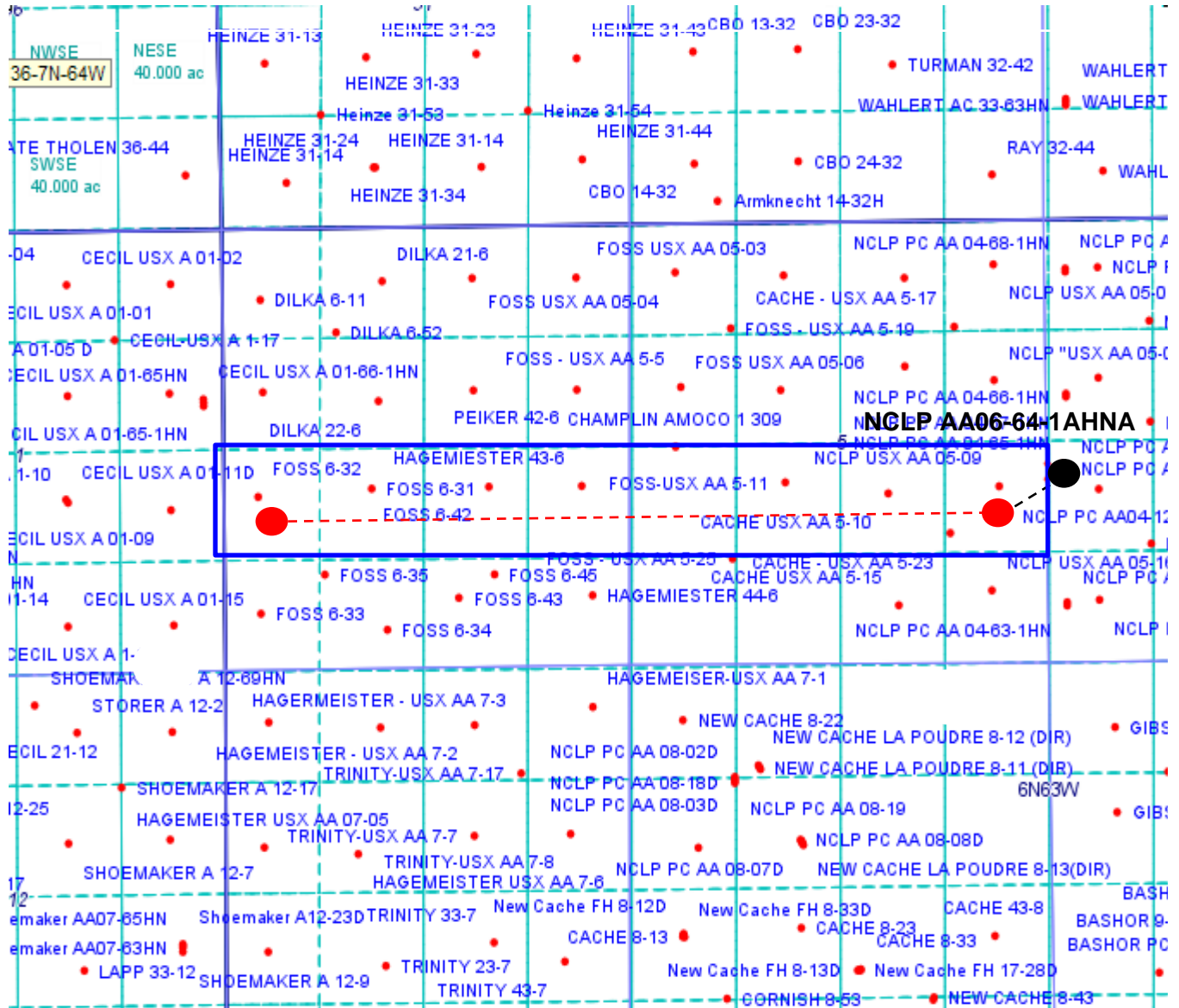

Legend



Proposed 320± acre spacing unit



Bottom Hole Location