

# Location Drawing

## BARCLAY 16C-26HZ

### Horizontal Multi Well Pad

SE¼ SE¼ SECTION 14, TOWNSHIP 2 NORTH, RANGE 67 WEST OF THE 6TH PRINCIPAL MERIDIAN

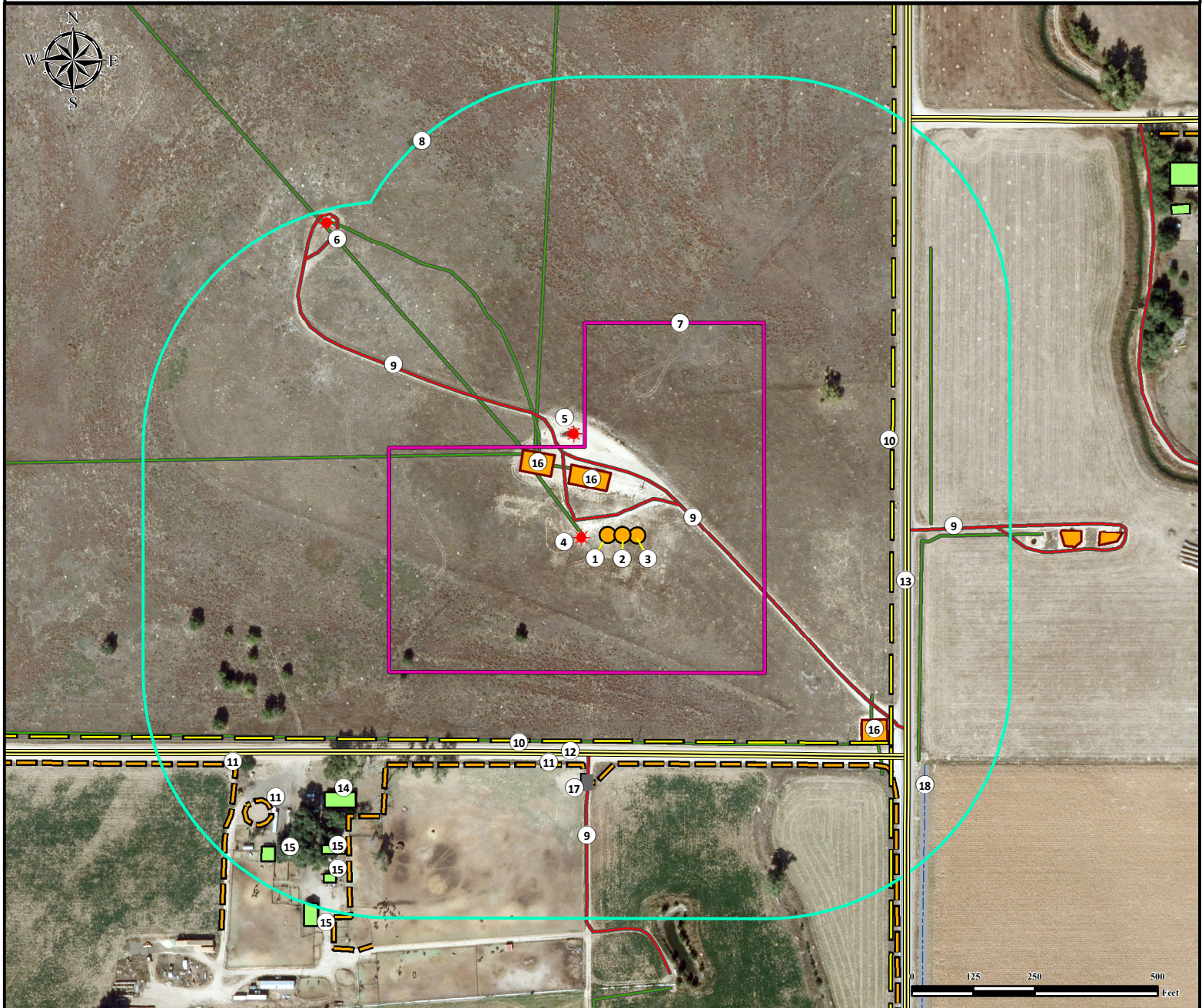

- |  |   |   |
|--|---|---|
| 1. Proposed Well BARCLAY 16C-26HZ.<br>2. Proposed Well BARCLAY 16N-26HZ.<br>3. Proposed Well BARCLAY 26N-11HZ.<br>4. Existing Well BARCLAY 16-14 is ±49' W.<br>5. Existing Well DEVORE 3 is ±218' NW.<br>6. Existing Well BARCLAY 44-14 is ±855' NW.<br>7. Operational Disturbance Area. | 8. 500' Radius.<br>9. Private Roads are ±40' N, ±135' NE, ±444' S, and ±609' E.<br>10. Powerlines are ±417' S and ±579' E.<br>11. Fences are ±463' S, ±880' SW, and ±887' SW.<br>12. County Road is 20 is ±443' S.<br>13. County Road is 23 is ±609' E. | 14. Building is ±731' SW.<br>15. Outbuildings are ±825' SW, ±876' SW, ±926' SW, and ±952' SW.<br>16. Existing Facilities are ±91' N, ±166' NW, and ±638' SE.<br>17. Gate is ±503' S.<br>18. Concrete Ditch is ±795' SE. |
|--|---|---|

<b>Legend</b>		Proposed Well		500' Radius		Facility Enclosure		Fence		Pipeline
		Existing Well		Facility Enclosure		Private Road		Ditch		Gate
		Gate		Outbuilding/Building		Public Road		Powerline		Disturbance Area
		Disturbance Area		Concrete Ditch						

#### Reference Location

\*\* All measurements are made from Reference Well BARCLAY 16C-26HZ \*\*  
 Lat: 40.132030° Long: -104.850763° (NAD83)  
 Elevation: 4910 Feet

Surface Use: Rangeland

Nearest Building Unit: ±731' SW

Prepared for:



**KERR-MCGEE OIL & GAS ONSHORE LP**



Use our resources to find yours!  
[www.petro-fs.com](http://www.petro-fs.com)  
 (303) 928-7128

Field Date: 09/04/2013  
 Drafting Date: 01/09/2014  
 Drafter: PAH  
 Revision: 2

Data Sources:

- Aerial courtesy of Anadarko Petroleum Corporation (2010)