

Well Name: ANDERSON E24-14

VERTICAL - ORIGINAL HOLE, 4/30/2013 8:59:57 AM

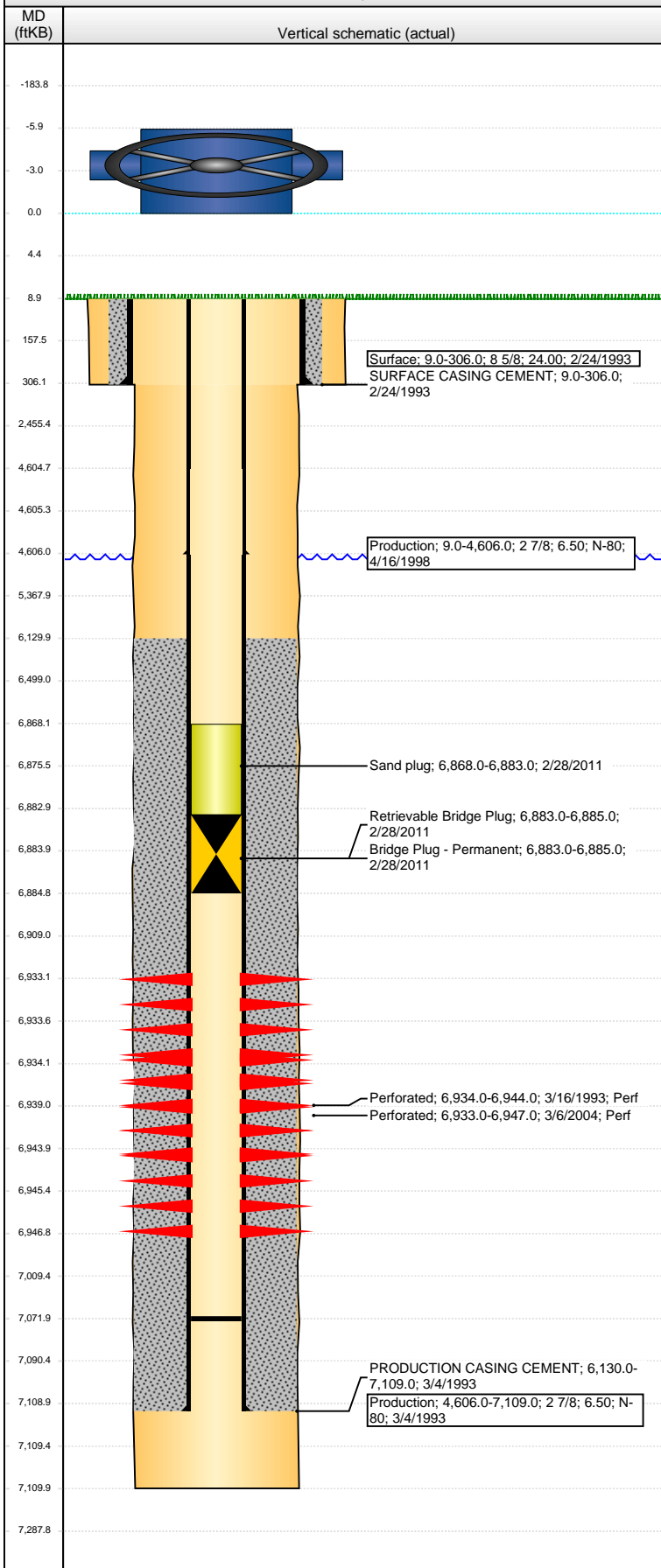

Well Header

API	05-123-16470	Business Unit	WATTENBERG	District	15	Well Config	VERTICAL
Original KB Elevation (ft)	4,695.00	KB - GL / MSL (ftKB)	9.00	Spud Date	2/24/1993	P & A Date	

Comment

csg rpr 4/98 patch @ 4606',frac'd into offset?

Directions To Well

WCR 66 & WCR 47, E 1/2, N-INTO

Congressional Location

Quarter 1	Quarter 2	Quarter 3	Quarter 4	Section	Township	Twnshp N...	Range	Rng E/W Dir
		SE	SW	24	6	N	65	W

Bottom Hole Location

North-South Distance (ft)	From N or S Line	East-West Distance (ft)	From E or W Line
---------------------------	------------------	-------------------------	------------------

Plug Back Total Depths

Date	Depth (ftKB)	Method	Com
3/4/1993	7,072.0	CASED HOLE LOG	

Wellbore Sections

Section Des	Size (in)	Act Top (ftKB)	Act Btm (ftKB)
SURFACE	12 1/4	9.0	306.0
PRODUCTION	7 7/8	306.0	7,110.0

Zone Statuses

Zone Name	Status Date	Status	Job
CODELL	4/18/1993	PR	DRILLING/COMPLETION - ORIGINAL, 2/24/1993 00:00

Casing Strings

Surface, 306.0ftKB

Casing Description	Run Date	OD (in)	Wt/Len (l...	Grade	Top (ftKB)	MD (ftKB)
Surface	2/24/1993	8 5/8	24.00		9.0	306.0

Production, 4,606.0ftKB

Casing Description	Run Date	OD (in)	Wt/Len (l...	Grade	Top (ftKB)	MD (ftKB)
Production	4/16/1998	2 7/8	6.50	N-80	9.0	4,606.0

Production, 7,109.0ftKB

Casing Description	Run Date	OD (in)	Wt/Len (l...	Grade	Top (ftKB)	MD (ftKB)
Production	3/4/1993	2 7/8	6.50	N-80	9.0	7,109.0

Cement

Description	Top Depth (ftKB)	Bottom Depth (ftKB)
SURFACE CASING CEMENT	9.0	306.0

Description	Top Depth (ftKB)	Bottom Depth (ftKB)
PRODUCTION CASING CEMENT	6,130.0	7,109.0

Tubing Components

Item Des	OD (in)	Wt (lb/ft)	Grade	Jts	Len (ft)	Btm (ftKB)	Btm (TVD) (ftKB)
----------	---------	------------	-------	-----	----------	------------	------------------

Perforation Data

Zone	Bnch/St g	Entered Shot Total	Top (ftKB)	Btm (ftKB)	Date
CODELL, ORIGINAL HOLE		56	6,933.00	6,947.00	3/6/2004
CODELL, ORIGINAL HOLE		40	6,934.00	6,944.00	3/16/1993

Stimulations & Treatments

Date	Zone	Primary Job Type
3/18/1993	CODELL, ORIGINAL HOLE	DRILLING/COMPLETION - ORIGINAL

Technical Result	Tech Result Details	Tech Result Note
------------------	---------------------	------------------

Comment

Date	Zone	Primary Job Type
3/19/2004	CODELL, ORIGINAL HOLE	RE-FRAC

Technical Result	Tech Result Details	Tech Result Note
------------------	---------------------	------------------

Comment

Other In Hole

Run Date	Des	OD (in)	Top (ftKB)	Btm (ftKB)
2/28/2011	Retrievable Bridge Plug	2.4	6,883.0	6,885.0
2/28/2011	Bridge Plug - Permanent	2.44	6,883.0	6,885.0
2/28/2011	Sand plug	2.441	6,868.0	6,883.0

Logs

Date	Type	Top (ftKB)	Btm (ftKB)
3/4/1993	Compensated Density	295.0	7,018.0

Well Name: ANDERSON E24-14

VERTICAL - ORIGINAL HOLE, 4/30/2013 8:59:58 AM

Logs

