

GUNNISON ENERGY CORPORATION
MULTI-WELL PLAN FOR
DEADMAN GULCH UNIT SECTION 18 PAD
SECTION 18, T12S, R89W, 6th P.M.
N 1/2

FIGURE #6

SCALE: NONE
DATE: 10-10-13
DRAWN BY: M.D.
REV.: 10-17-13
REV.: 12-02-13
REV.: 12-04-13
REV.: 12-13-13
REV.: 12-20-13



NOTE:
THE PROPOSED TARGET BOTTOM HOLE FOR
DGU #18-H1 BEARS N81°23'46"W 6264.83'
FROM THE PROPOSED WELL HEAD.

NOTE:
THE PROPOSED TARGET BOTTOM HOLE FOR
DGU 1289 FEDERAL 18CS1 BEARS N63°14'55"W
2280.32' FROM THE PROPOSED WELL HEAD.

R 90 W
R 89 W

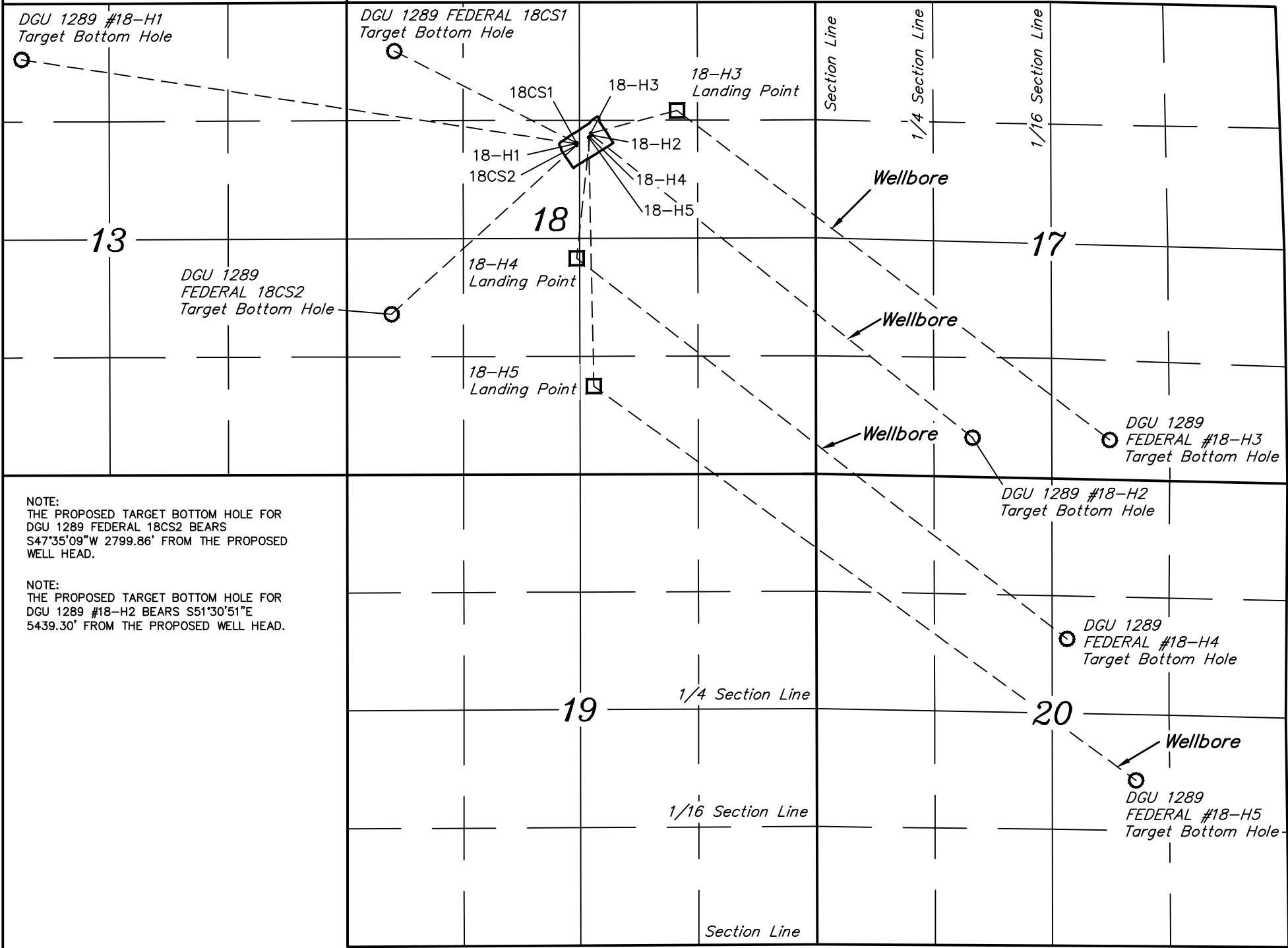

NOTE:
THE PROPOSED TARGET BOTTOM HOLE FOR
DGU 1289 FEDERAL 18CS2 BEARS
S47°35'09"W 2799.86' FROM THE PROPOSED
WELL HEAD.

NOTE:
THE PROPOSED TARGET BOTTOM HOLE FOR
DGU 1289 #18-H2 BEARS S51°30'51"E
5439.30' FROM THE PROPOSED WELL HEAD.

NOTE:
THE PROPOSED LANDING POINT FOR DGU
1289 FEDERAL #18-H3 BEARS N75°11'38"E
997.65' FROM THE PROPOSED WELL HEAD.

NOTE:
THE PROPOSED TARGET BOTTOM HOLE FOR
DGU 1289 FEDERAL #18-H3 BEARS
S52°42'26"E 6085.76' FROM THE PROPOSED
LANDING POINT.

NOTE:
THE PROPOSED LANDING POINT FOR DGU
1289 FEDERAL #18-H4 BEARS S06°09'15"W
1369.27' FROM THE PROPOSED WELL HEAD.

NOTE:
THE PROPOSED TARGET BOTTOM HOLE FOR
DGU 1289 FEDERAL #18-H4 BEARS
S52°11'21"E 6946.22' FROM THE PROPOSED
LANDING POINT.

NOTE:
THE PROPOSED LANDING POINT FOR DGU
1289 FEDERAL #18-H5 BEARS S01°11'38"E
2783.62' FROM THE PROPOSED WELL HEAD.

NOTE:
THE PROPOSED TARGET BOTTOM HOLE FOR
DGU 1289 FEDERAL #18-H5 BEARS
S53°58'22"E 7501.64' FROM THE PROPOSED
LANDING POINT.