



# Kerr-McGee Oil & Gas Onshore LP

A subsidiary of Anadarko Petroleum Corporation

1099 18<sup>th</sup> Street  
Denver, CO 80202  
720-929-6000

November 11, 2013

Department of Natural Resources  
Oil and Gas Conservation Commission  
The Chancery Building  
1120 Lincoln St., Suite 801  
Denver, CO 80203

Re: Operator Request Letter to Rule 318A.m.  
NRC 2C-4HZ  
Township 1N North, Range 67 West  
Section 9: SW/4 SE/4  
Weld County, Colorado

Ladies/Gentlemen:

Kerr-McGee Oil & Gas Onshore LP (KMG) is making application for a drilling permit for the above captioned well. As currently planned, the wellbore(s) of the following well(s) will lie within 150 feet of the horizontal lateral of the captioned well:

1.	05-123-34955	GITTLEIN 7-4	Bayswater Exploration and Production LLC
2.	05-123-34953	GITTLEIN 2-4	Bayswater Exploration and Production LLC
3.	05-123-31322	NRC 10-9	Kerr-McGee Oil and Gas Onshore LP
4.	05-123-31278	NRC 2-9	Kerr-McGee Oil and Gas Onshore LP
5.	05-123-31321	NRC 15-9	Kerr-McGee Oil and Gas Onshore LP
6.	05-123-31260	NRC 7-9	Kerr-McGee Oil and Gas Onshore LP

Prior to drilling operations, Operator will perform an anti-collision review of existing offset wells that have the potential of being within close proximity of the proposed well. This anti-collision review may include MWD or gyro surveys and surface locations of the offset wells with included error of uncertainty per survey instrument, and compared against the proposed wellpath with its respective error of uncertainty. If current surveys do not exist for the offset wells, Operator may have gyro surveys conducted to verify bottomhole location. The proposed well will only be drilled if the anti-collision review results indicate that the risk of collision is sufficiently low as defined by the anti-collision plan, with separation factors greater than 1.5, or if the risk of collision has been mitigated through other means including shutting in wells, plugging wells, increased drilling fluid in the event of lost returns or as is appropriate for the specific situation. In the event of an increased risk of collision, that risk will be mitigated to prevent harm to people, the environment or property. For the proposed well, upon conclusion of

drilling operations, an as-constructed directional survey will be submitted to COGCC with the Form 5.

Rule 318A.m of the Colorado Oil and Gas Commission's Rules and Regulations does not allow horizontal wells to be drilled within 150' of other wells unless this requirement is waived by the Operator of the encroached upon well(s). Signed written waiver(s) of the encroached upon well(s) are attached to the APD.

KMG respectfully requests the Director to accept this Operator Request Letter to allow the above referenced well to be drilled within 150' of the well(s) listed above.

Very truly yours,

**Kerr-McGee Oil & Gas Onshore LP**

A handwritten signature in blue ink, appearing to read "Lauren Kucera", is written over the printed name.

Lauren Kucera  
Regulatory Analyst II



KERR-McGEE OIL & GAS ONSHORE LP  
1099 18<sup>TH</sup> STREET, SUITE 1800  
DENVER, CO 80202-1918  
P.O. Box 173779  
DENVER, CO 80217-3779  
720-929-6000

November 11, 2013

Certified Mail

Bayswater E&P LLC  
730 17th Street, Suite 600  
Denver, CO 80202

Re: NRC 2C-4HZ  
Township 1 North, Range 67 West, 6<sup>th</sup> P.M.  
Section 9  
Weld County, Colorado

Dear Sir/Madam:

Kerr-McGee Oil & Gas Onshore LP is applying for a permit to drill the captioned horizontal well. Pursuant to Rule 318A.m, the COGCC requires that operators proposing horizontal wells obtain waivers from operators of wells within 150 feet of the proposed horizontal wellbore.

As currently planned, the wellbores of the following well(s) which are operated by Bayswater E&P LLC lie within 150 feet of the horizontal lateral of the captioned well:

- |                 |              |
|-----------------|--------------|
| 1) GITTLEIN 7-4 | 05-123-34955 |
| 2) GITTLEIN 2-4 | 05-123-34953 |

If Bayswater E&P LLC is in agreement to waive Rule 318A.m., please sign in the space provided below and return one original copy to the undersigned.

**KERR-McGEE OIL & GAS ONSHORE LP**  
**A wholly owned subsidiary of Anadarko Petroleum Corporation**

Sincerely,

A handwritten signature in blue ink that reads 'Lauren Kucera'.

Lauren Kucera  
Regulatory Analyst II

Enclosure: Survey plat

As operator of the above referenced well(s) lying within 150 feet of the wellbore of the above captioned well, Bayswater E&P LLC hereby waives the one hundred and fifty foot (150') minimum intrawell distance as specified in COGCC Rule 318A.m.

Accepted and agreed to this 22<sup>nd</sup> day of November, 2013.

Bayswater E&P LLC

Pamela B. Kingery

By: Pamela B. Kingery

Title: Land Manager



# T1N, R67W

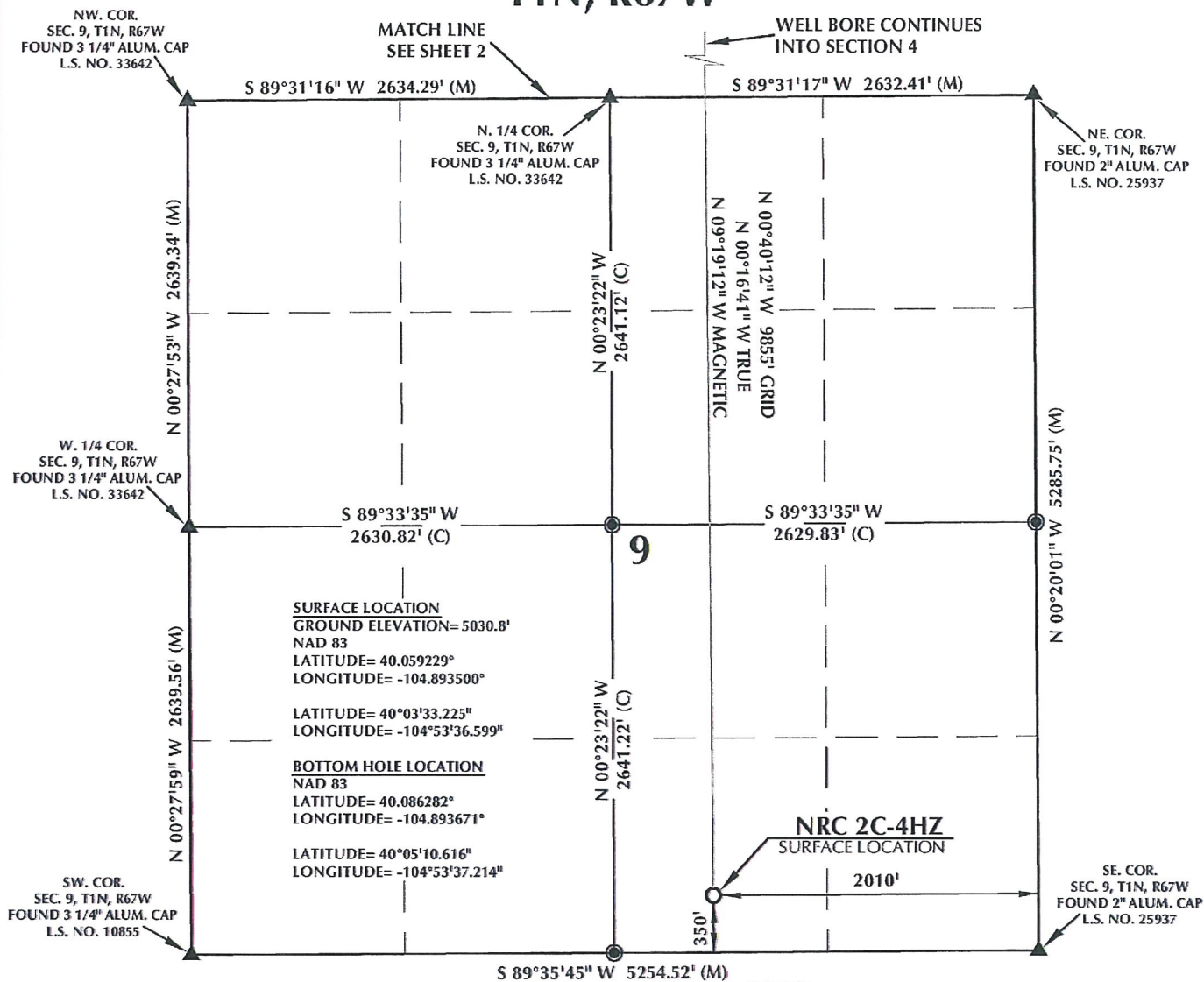

## CERTIFICATE OF SURVEYOR:

THIS IS TO CERTIFY THAT THE ABOVE PLAT WAS PREPARED FROM FIELD NOTES OF ACTUAL SURVEY MADE BY ME OR UNDER MY SUPERVISION AND THAT THE SAME ARE TRUE AND CORRECT TO THE BEST OF MY KNOWLEDGE AND BELIEF. THIS CERTIFICATE DOES NOT REPRESENT A LAND SURVEY PLAT OR IMPROVEMENT SURVEY PLAT AS DEFINED BY C.S. 38-51-102 AND CANNOT BE RELIED UPON TO DETERMINE OWNERSHIP.

*Benjamin J. Reenders*  
 BENJAMIN J. REENDERS  
 PROFESSIONAL LAND SURVEYOR  
 COLORADO REGISTRATION NUMBER 38305  
 6/7/13

NOTICE: ACCORDING TO COLORADO STATE LAW YOU MUST COMMENCE ANY LEGAL ACTION BASED UPON ANY DEFECT IN THIS SURVEY WITHIN THREE YEARS AFTER YOU FIRST DISCOVER SUCH DEFECT. IN NO EVENT MAY ANY ACTION BASED UPON ANY DEFECT IN THIS SURVEY BE COMMENCED MORE THAN TEN YEARS FROM THE DATE ON THE CERTIFICATION SHOWN HEREON.

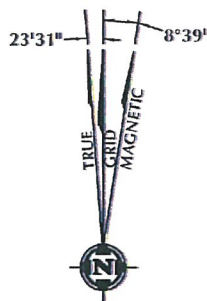

NOTE: MAGNETIC NORTH IS CURRENT AS OF 6/7/2013. MAGNETIC NORTH CHANGES WEST 0°08' PER YEAR.

## NOTES:

- ▲ INDICATES FOUND SECTION CORNER
- INDICATES CALCULATED CORNER
- ELEVATION BASED ON NAVD88 (GEOID09)
- BASIS OF BEARING DERIVED FROM COLORADO COORDINATE SYSTEM 1983 NORTH ZONE UNLESS OTHERWISE NOTED.
- ALL MEASURED DISTANCES ARE GRID.
- COMBINED SCALE FACTOR: .99972585
- OPERATOR: ROB WILSON / PDOP = 1.4
- SURFACE USE OF LOCATION IS DRY LAND CROP.
- SEE ADDENDUM TO WELL LOCATION CERTIFICATE FOR EXISTING IMPROVEMENTS WITHIN 400' OF THE WELL PAD.
- WELL FOOTAGES ARE MEASURED AT RIGHT ANGLES TO THE SECTION LINES.
- THE BOTTOM OF HOLE BEARS N00°40'12"W 9855' FROM THE SURFACE LOCATION.



SCALE: 1" = 1000'

## WELL PAD - NRC 27N-4HZ

NRC 2C-4HZ  
 WELL LOCATION CERTIFICATE  
 350' FSL & 2010' FEL SWSE (SURFACE)  
 LOCATED IN SECTION 9  
 460' ENL & 2020' FEL NWNE (BOTTOM)  
 LOCATED IN SECTION 4  
 T1N, R67W, 6TH P.M.  
 WELD COUNTY, COLORADO

**Kerr-McGee Oil & Gas Onshore L.P.**  
 1099 18th Street  
 Denver, Colorado 80202



## CONSULTING, LLC

**SHERIDAN OFFICE**  
 2155 North Main Street  
 Sheridan, Wyoming 82801  
 Phone 307-674-0609

**LOVELAND OFFICE**  
 1635 Foxtrail Drive, Suite 204  
 Loveland, Colorado 80538  
 Phone 970-776-4331

DRAFTED BY:	APF	CHECKED BY:	BJR	SHEET NO:
DATE DRAFTED:	5/9/13	DATE SURVEYED:	4/22/13	1
REVISED:	6/7/13	FILE NAME:	13-33	1 OF 2

# T1N, R67W

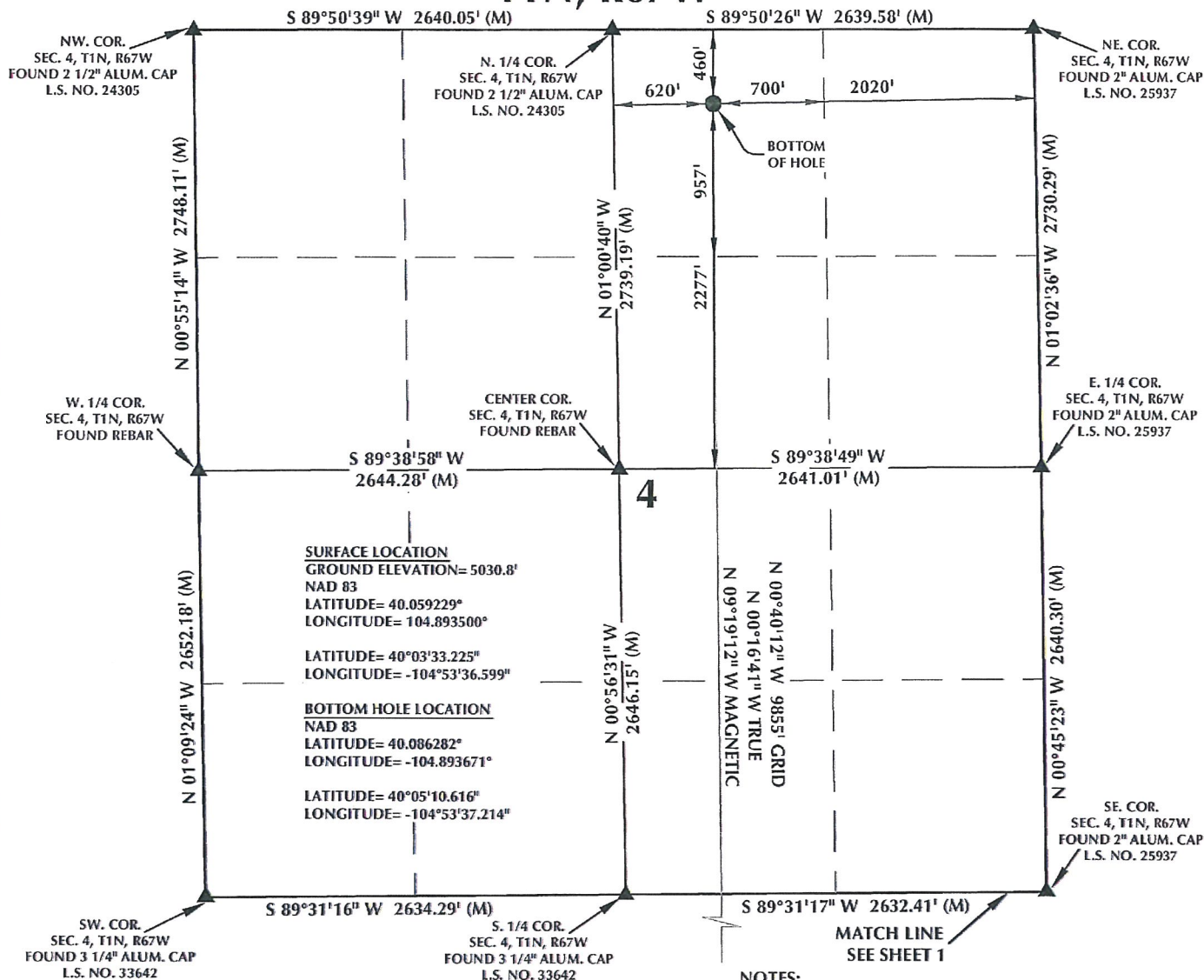

## CERTIFICATE OF SURVEYOR:

THIS IS TO CERTIFY THAT THE ABOVE PLAT WAS PREPARED FROM FIELD NOTES OF ACTUAL SURVEY MADE BY ME OR UNDER MY SUPERVISION AND THAT THE SAME ARE TRUE AND CORRECT TO THE BEST OF MY KNOWLEDGE AND BELIEF. THIS CERTIFICATE DOES NOT REPRESENT A LAND SURVEY PLAT OR IMPROVEMENT SURVEY PLAT AS DEFINED BY C.S. 38-51-102 AND CANNOT BE RELIED UPON TO DETERMINE OWNERSHIP.

*Benjamin J. Reenders*  
 BENJAMIN J. REENDERS  
 PROFESSIONAL LAND SURVEYOR  
 COLORADO REGISTRATION NUMBER 38305

NOTICE: ACCORDING TO COLORADO STATE LAW YOU MUST CONVINCE ANY LEGAL ACTION BASED UPON ANY DEFECT IN THIS SURVEY WITHIN THREE YEARS AFTER YOU FIRST DISCOVER SUCH DEFECT. IN NO EVENT MAY ANY ACTION BASED UPON ANY DEFECT IN THIS SURVEY BE CONVINCED MORE THAN TEN YEARS FROM THE DATE ON THE CORRELATIONS SHOWN HEREON.

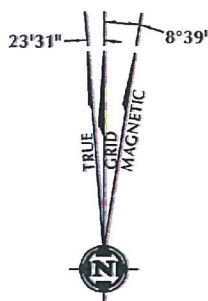

NOTE: MAGNETIC NORTH IS CURRENT AS OF 6/7/2013. MAGNETIC NORTH CHANGES WEST 0°08' PER YEAR.

## NOTES:

- ▲ INDICATES FOUND SECTION CORNER
- INDICATES CALCULATED CORNER
- ELEVATION BASED ON NAVD88 (GEOID09)
- BASIS OF BEARING DERIVED FROM COLORADO COORDINATE SYSTEM 1983 NORTH ZONE UNLESS OTHERWISE NOTED.
- ALL MEASURED DISTANCES ARE GRID.
- COMBINED SCALE FACTOR: .99972585
- OPERATOR: ROB WILSON / PDOP = 1.4
- SURFACE USE OF LOCATION IS DRY LAND CROP.
- SEE ADDENDUM TO WELL LOCATION CERTIFICATE FOR EXISTING IMPROVEMENTS WITHIN 400' OF THE WELL PAD.
- WELL FOOTAGES ARE MEASURED AT RIGHT ANGLES TO THE SECTION LINES.
- THE BOTTOM OF HOLE BEARS N00°40'12"W 9855' FROM THE SURFACE LOCATION.

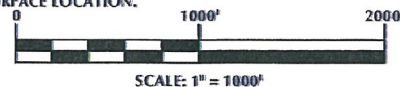

## WELL PAD - NRC 27N-4HZ

NRC 2C-4HZ  
 WELL LOCATION CERTIFICATE  
 350' FSL & 2010' FEL SWSE (SURFACE)  
 LOCATED IN SECTION 9  
 460' FNL & 2020' FEL NWNE (BOTTOM)  
 LOCATED IN SECTION 4  
 T1N, R67W, 6TH P.M.  
 WELD COUNTY, COLORADO

Kerr-McGee Oil &  
 Gas Onshore L.P.  
 1099 18th Street  
 Denver, Colorado 80202



## CONSULTING, LLC

SHERIDAN OFFICE  
 2155 North Main Street  
 Sheridan, Wyoming 82801  
 Phone 307-674-6609

LOVELAND OFFICE  
 1635 Foxtrail Drive, Suite 204  
 Loveland, Colorado 80538  
 Phone 970-776-4331

DRAFTED BY:	APF	CHECKED BY:	BJR	SHEET NO:
DATE DRAFTED:	5/9/13	DATE SURVEYED:	4/22/13	2
REVISED:	6/7/13	FILE NAME:	13-33	2 OF 2