

CEMENT BOND LOG



Company GREAT WESTERN OIL & GAS LLC.		Company GREAT WESTERN OIL & GAS LLC.	
Well CAMPBELL JF 17-7D		Well CAMPBELL JF 17-7D	
Field WATTENBERG		Field WATTENBERG	
County WELD		County WELD	
State COLORADO		State COLORADO	
Location: 1513' FNL & 1450' FEL SWNE 1295' FNL & 1327' FEL NWNE SEC: 17 TWP: 2N RGE: 68W		API #: 05-123-36807-0000 Other Services: NONE	
Permanent Datum GROUND LEVEL Elevation 4916'		Elevation	
Log Measured From KELLY BUSHING = 14'		K.B. 4930'	
Drilling Measured From KELLY BUSHING		D.F. 4929'	
		G.L. 4916'	

Date	26 APRIL 2013									
Run Number	ONE									
Depth Driller	7444'									
Depth Logger	7345'									
Bottom Logged Interval	7347'									
Top Log Interval	2000'									
Open Hole Size	7.875"									
Type Fluid	WATER									
Density / Viscosity	~8.34 LBS/GAL									
Max. Recorded Temp.	252 DegF									
Estimated Cement Top	2550'									
Time Well Ready	ROA									
Time Logger on Bottom	10:30 A.M.									
Equipment Number	10801W / PB01									
Location	AULT, CO									
Recorded By	B. MAYNARICH									
Witnessed By	S. ARMSTRONG									
Borehole Record					Tubing Record					
Run Number	Bit	From	To	Size	Weight	From	To			
ONE	12.25"	0	943'	N/A						
TWO	7.875"	0	7444'							
Casing Record	Size	Wgt/Ft	Top	Bottom						
Surface String	8.625"	24#	0	943'						
Prot. String										
Production String	4.5"	11.6#	0	TD						
Liner										

<<< Fold Here >>>

All interpretations are opinions based on inferences from electrical or other measurements and we cannot and do not guarantee the accuracy or correctness of any interpretation, and we shall not, except in the case of gross or willful negligence on our part, be liable or responsible for any loss, costs, damages, or expenses incurred or sustained by anyone resulting from any interpretation made by any of our officers, agents or employees. These interpretations are also subject to our general terms and conditions set out in our current Price Schedule.

Comments

LOG CORRELATED TO PIONEER HIGH RESOLUTION INDUCTION LOG DATED 9 APRIL 2013. CBL WAS RAN WITH 3000 PSI ON THE WELL.

SHORT JOINT: 6785' - 6798'
7050' - 7062'

WE APPRECIATE YOUR BUSINESS, MESA WIRELINE LLC, AULT CO. (970) 834-2495



REPEAT PASS - 1000 PSI ON WELL

Database File: campbellw2.db
Dataset Pathname: pass6
Presentation Format: dobl_prb
Dataset Creation: Fri Apr 26 10:35:38 2013 by Log SCH 120126
Charted by: Depth in Feet scaled 1:240

0	Gamma Ray (GAPI)	200
0	LTEN (lb)	5000
9	CCL	-1

0	Amplified Amplitude (mV)	20
0	Amplitude (mV)	100
0	TT3 (usec)	280

200 Variable Density 1200

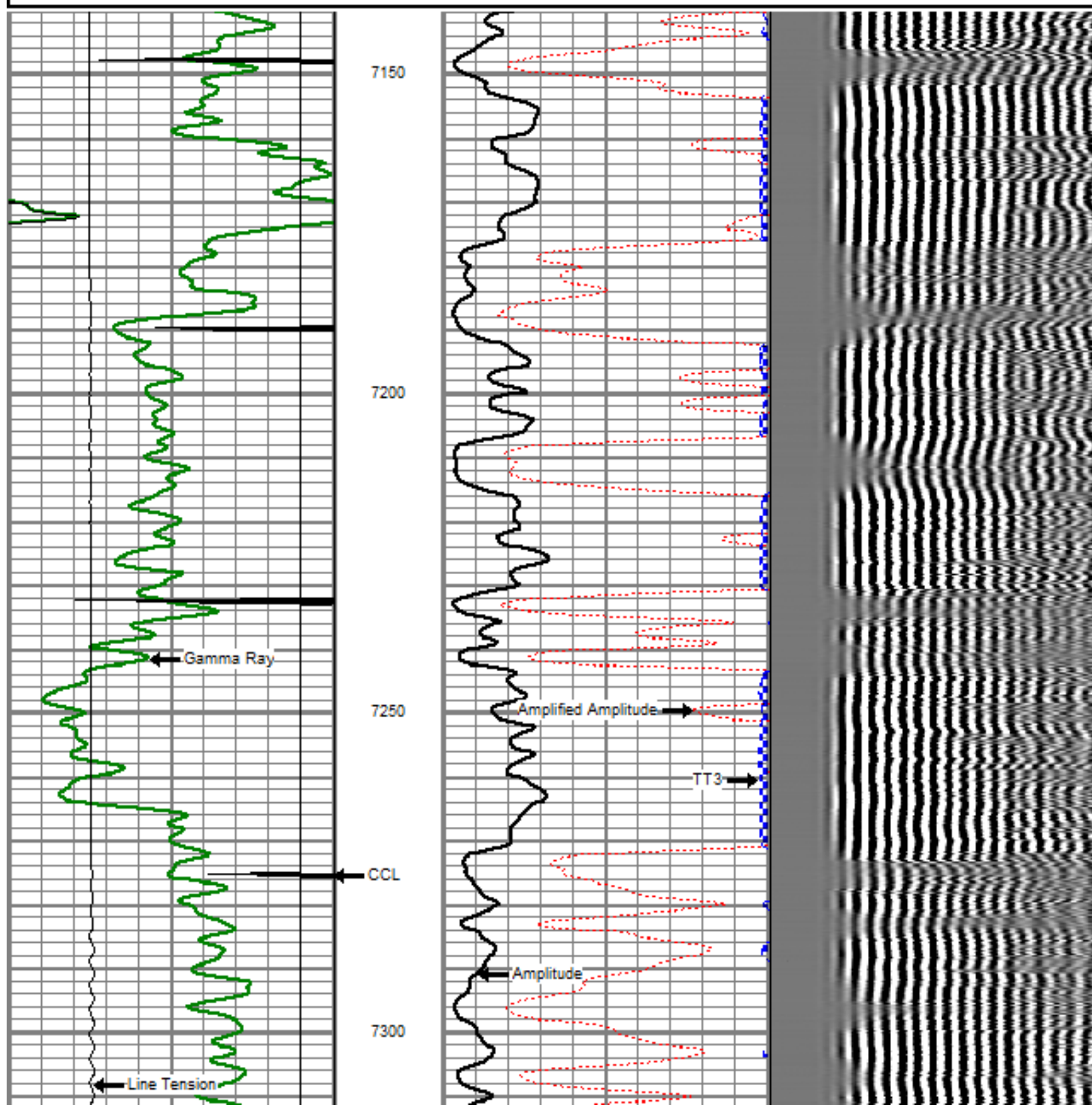

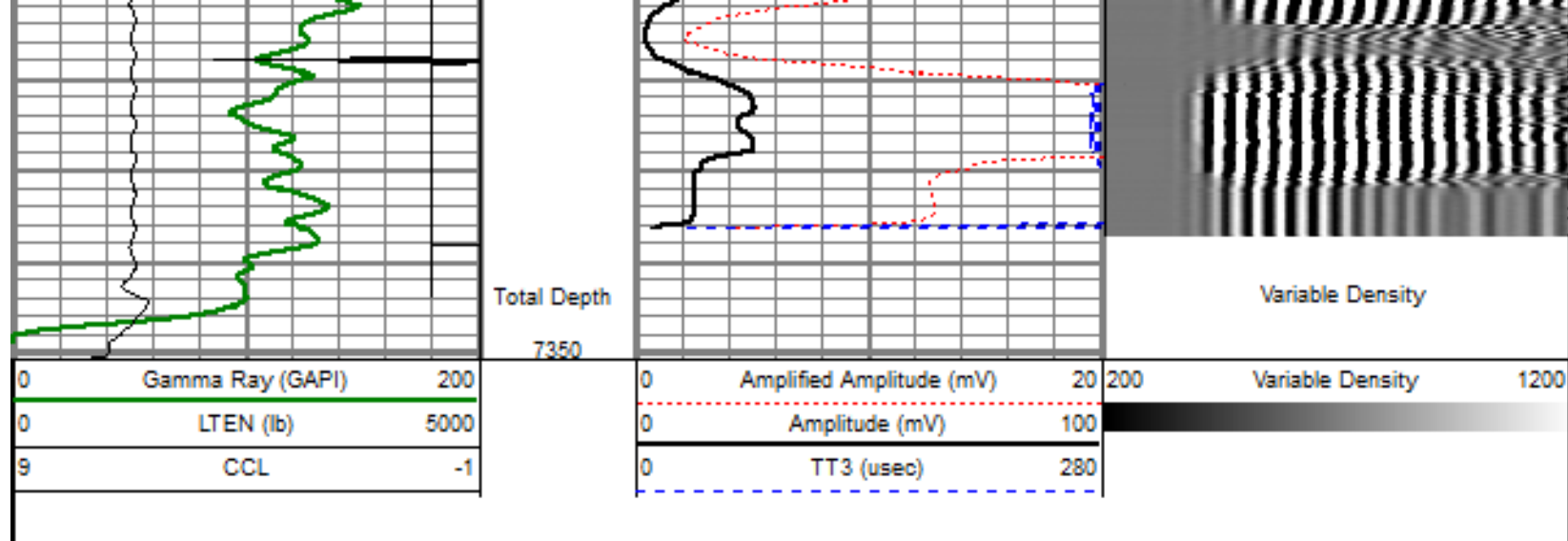

MAIN PASS - 3000 PSI ON THE WELL

5" = 100'

Database File: campbellw2.db
 Dataset Pathname: pass10oh
 Presentation Format: dobl_prb
 Dataset Creation: Fri Apr 26 12:15:46 2013
 Charted by: Depth in Feet scaled 1:240

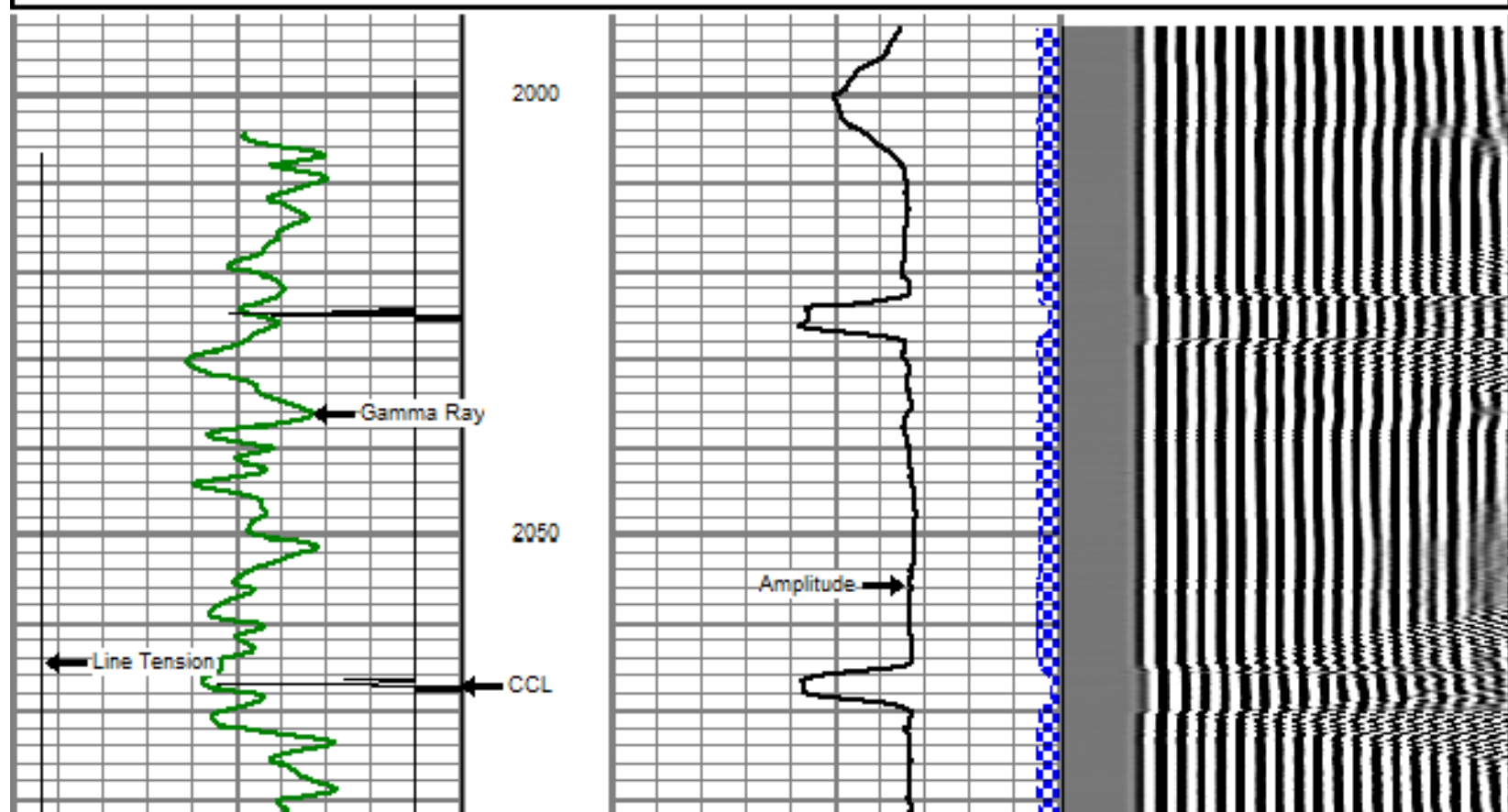
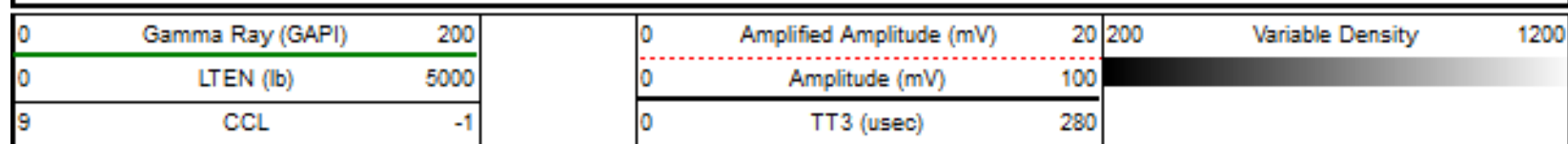

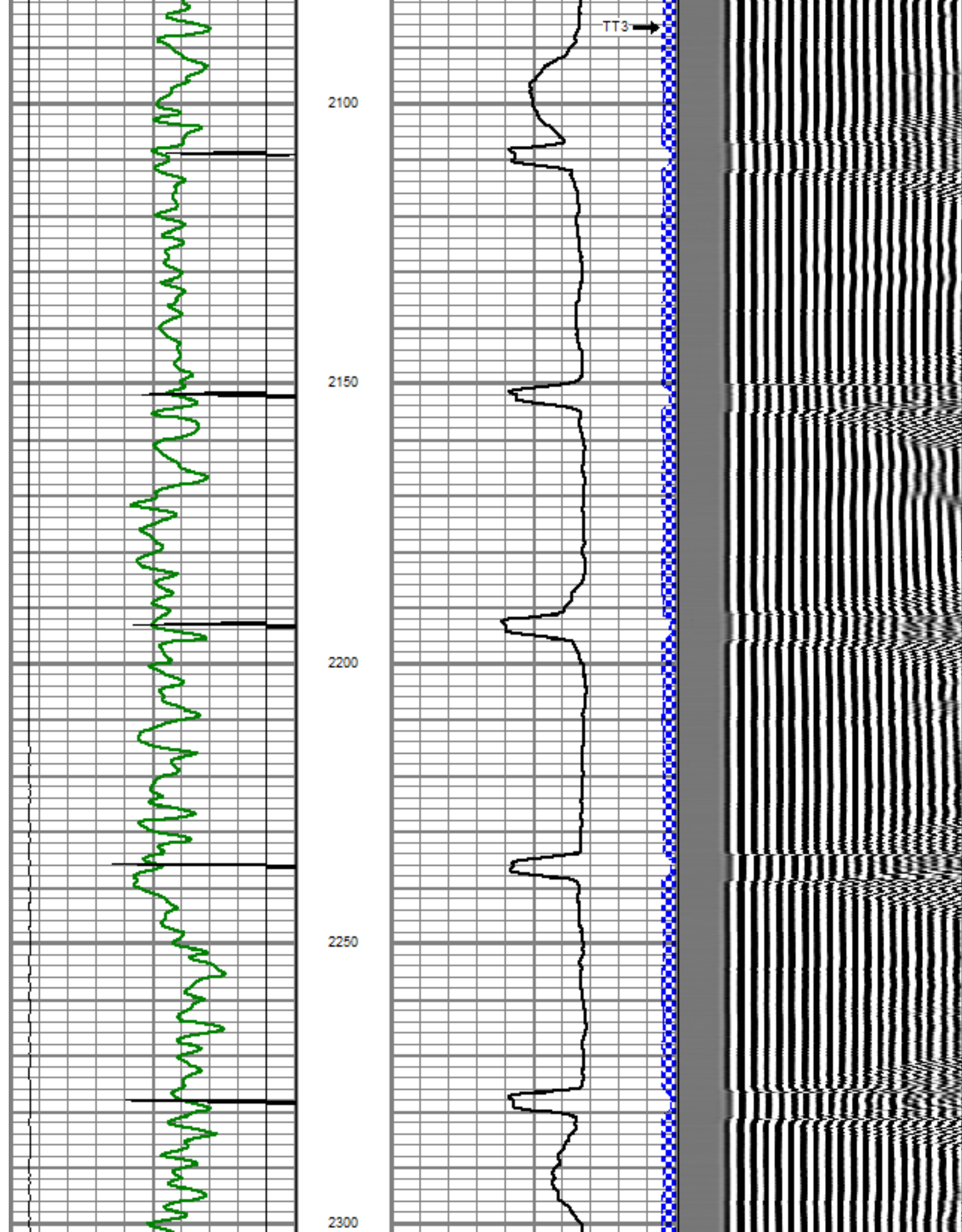

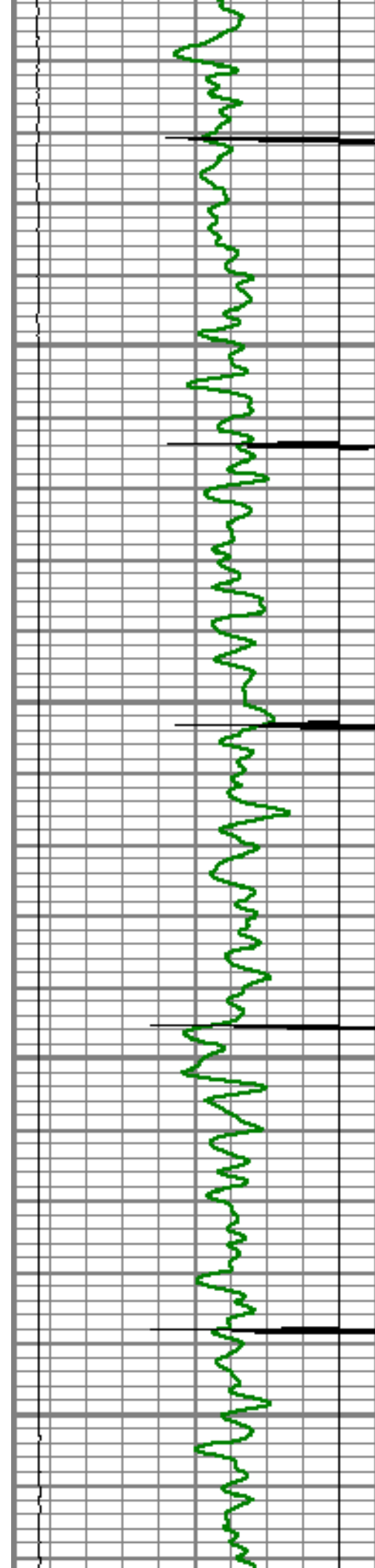

2350

2400

2450

2500

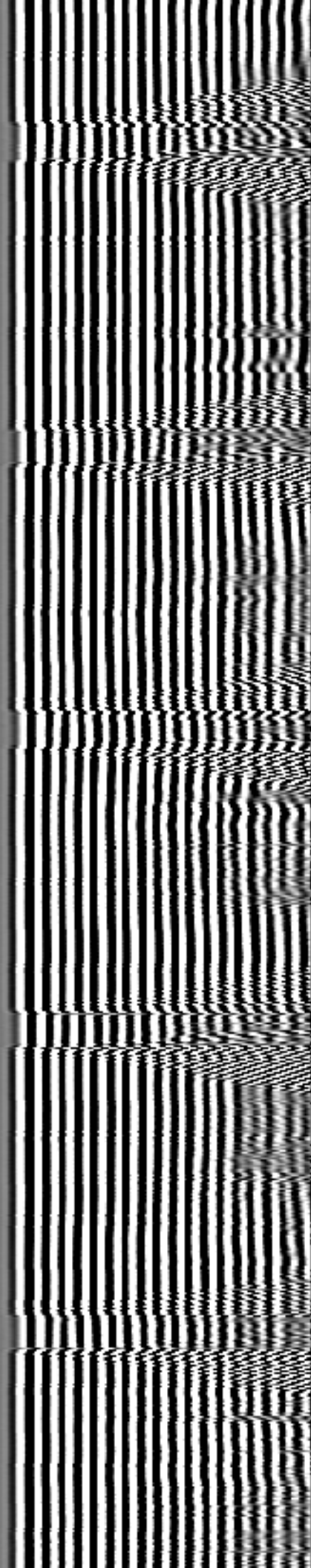
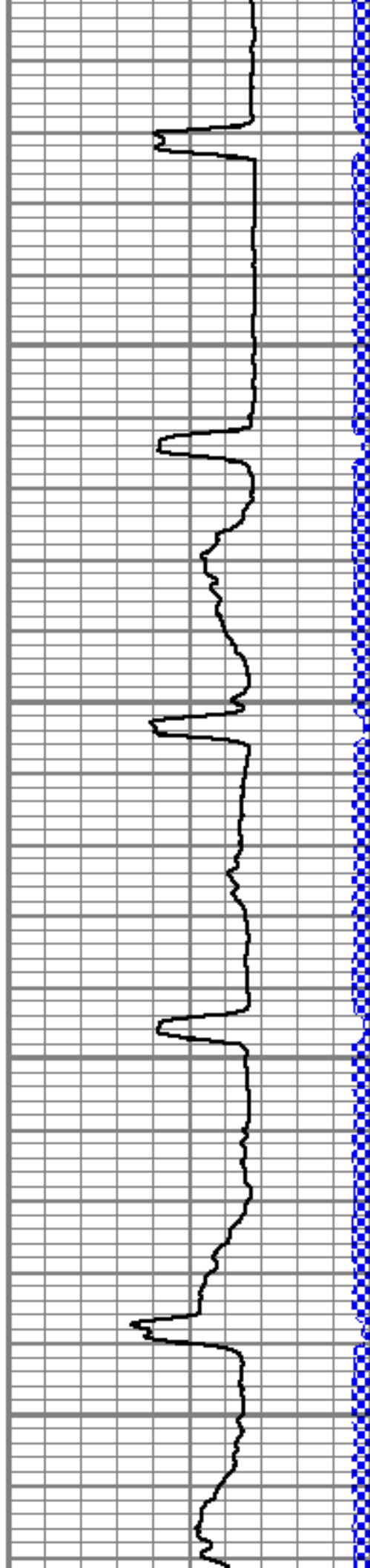

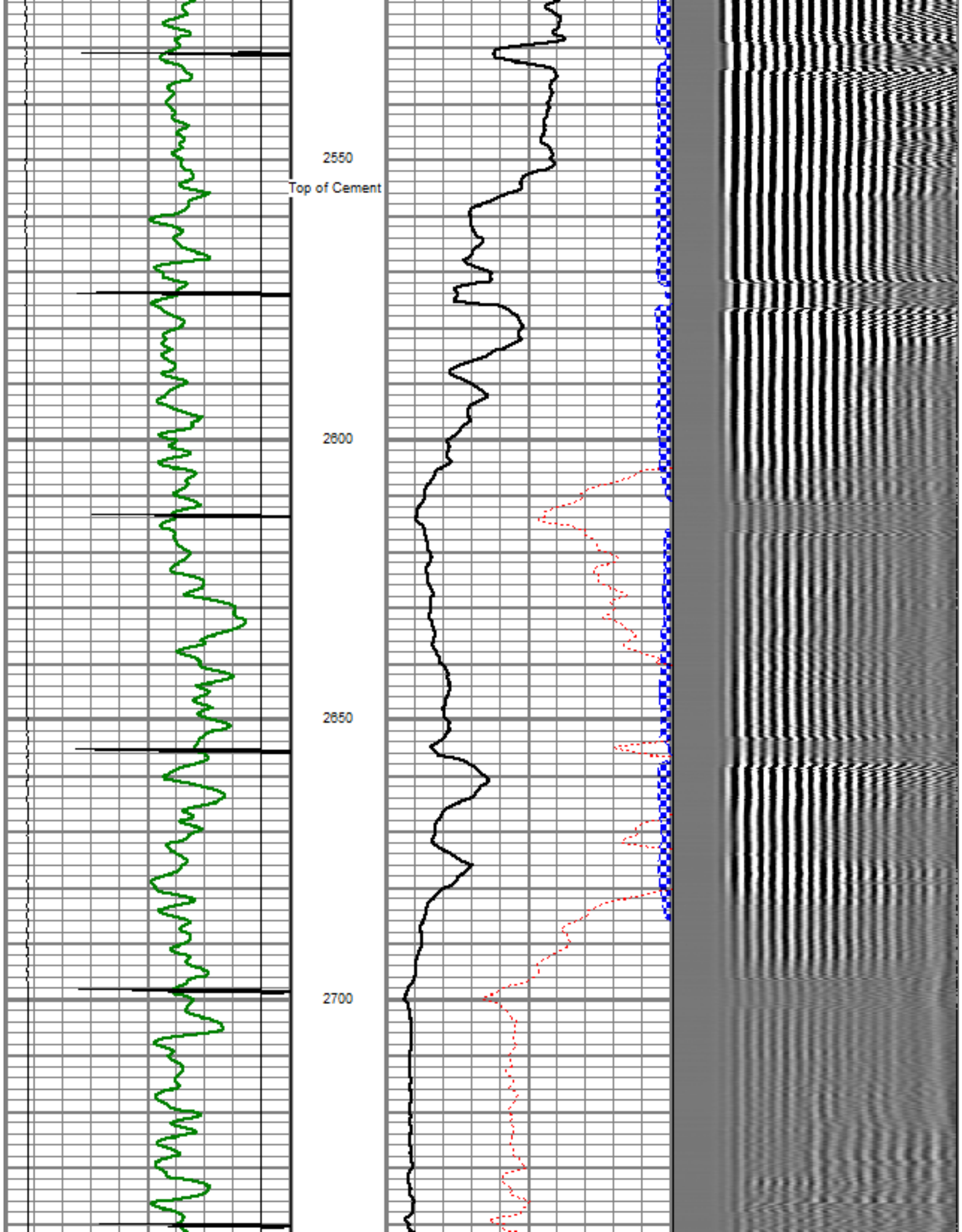

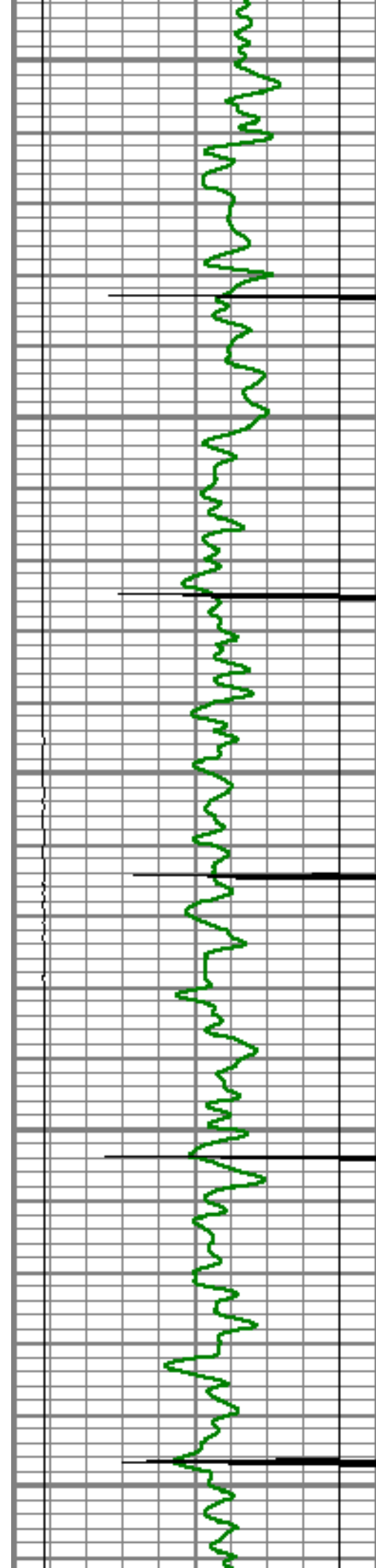

2750

2800

2850

2900

2950

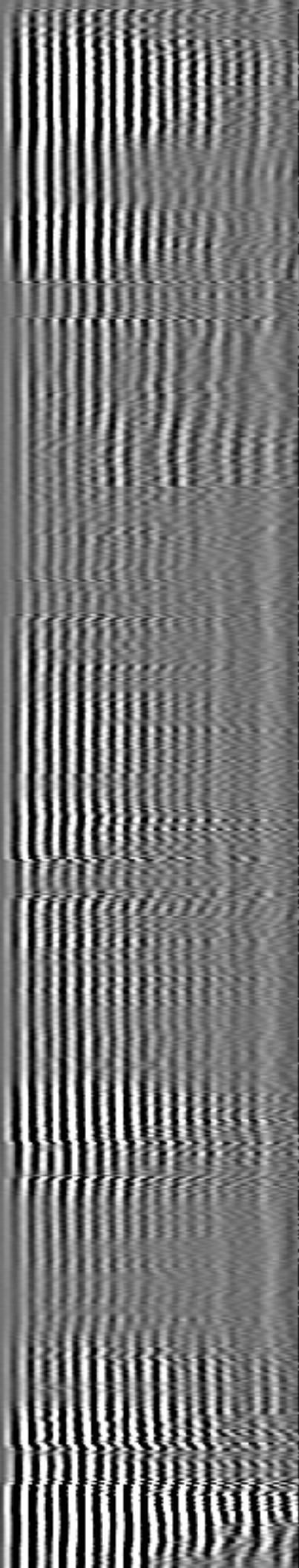
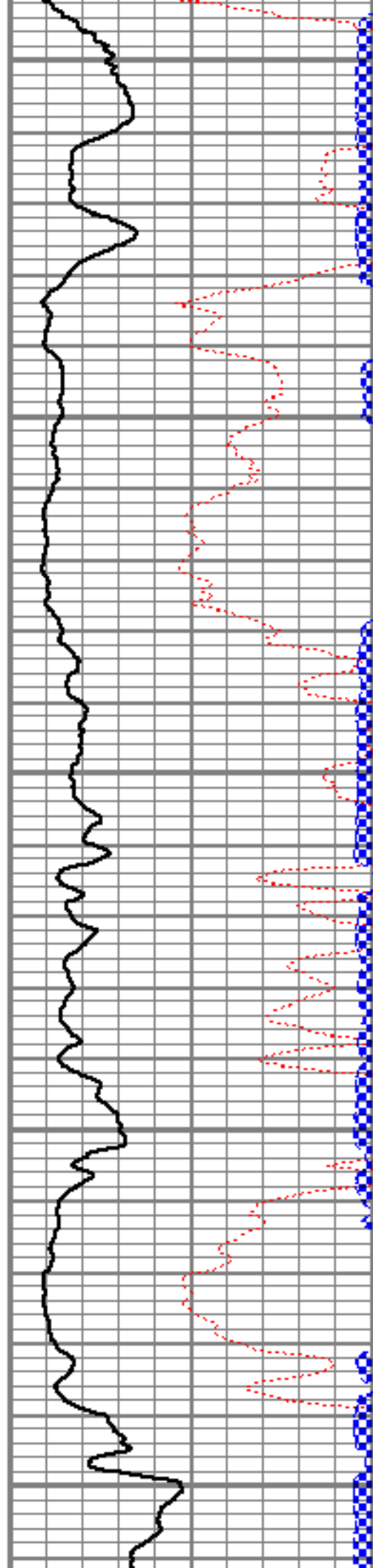

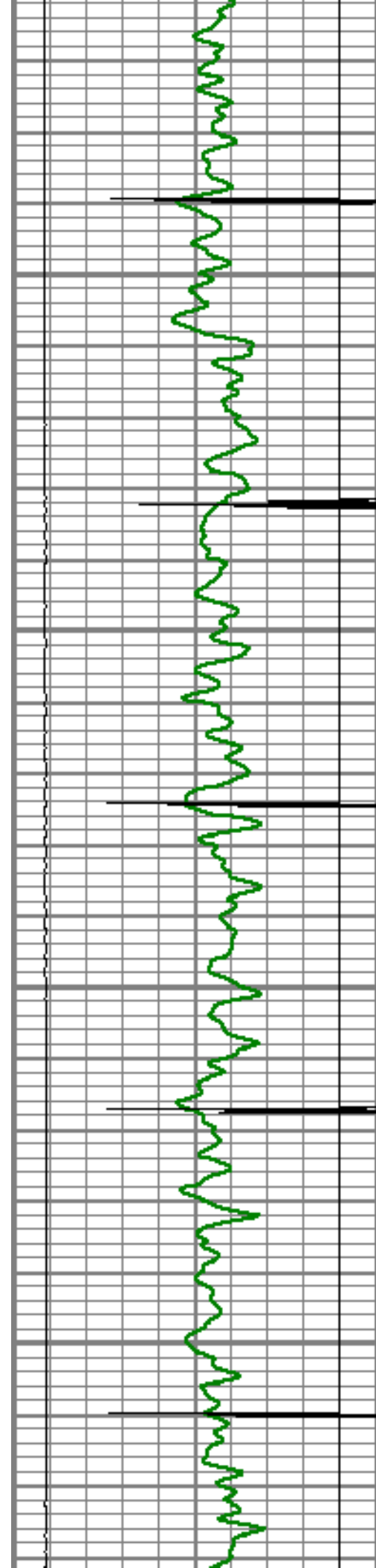

3000

3050

3100

3150

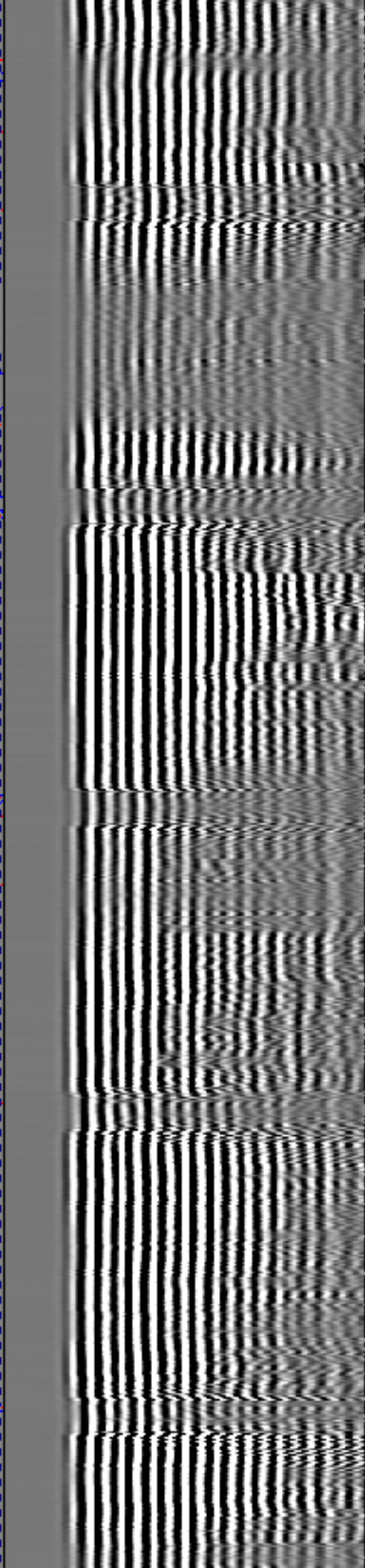
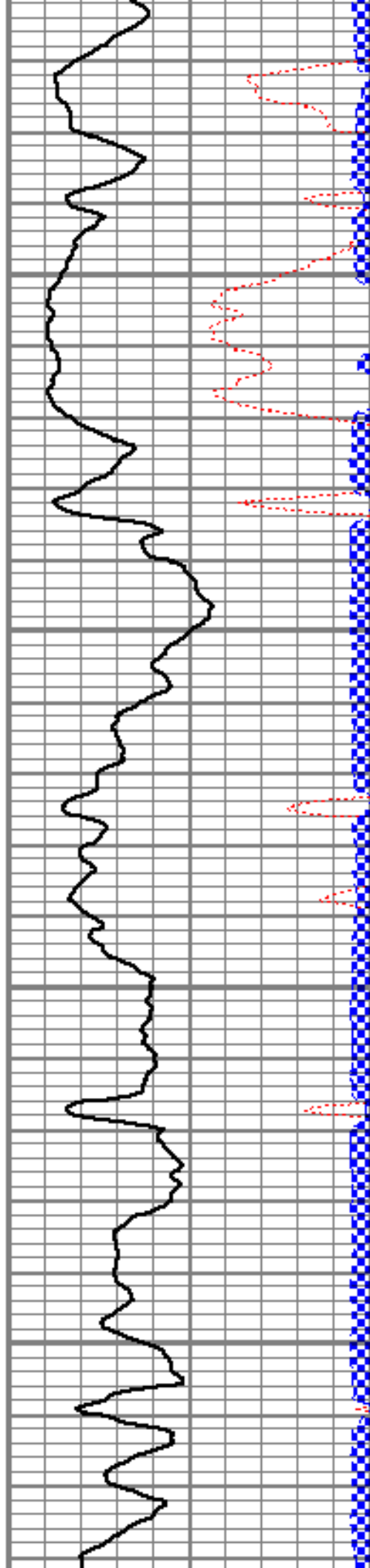

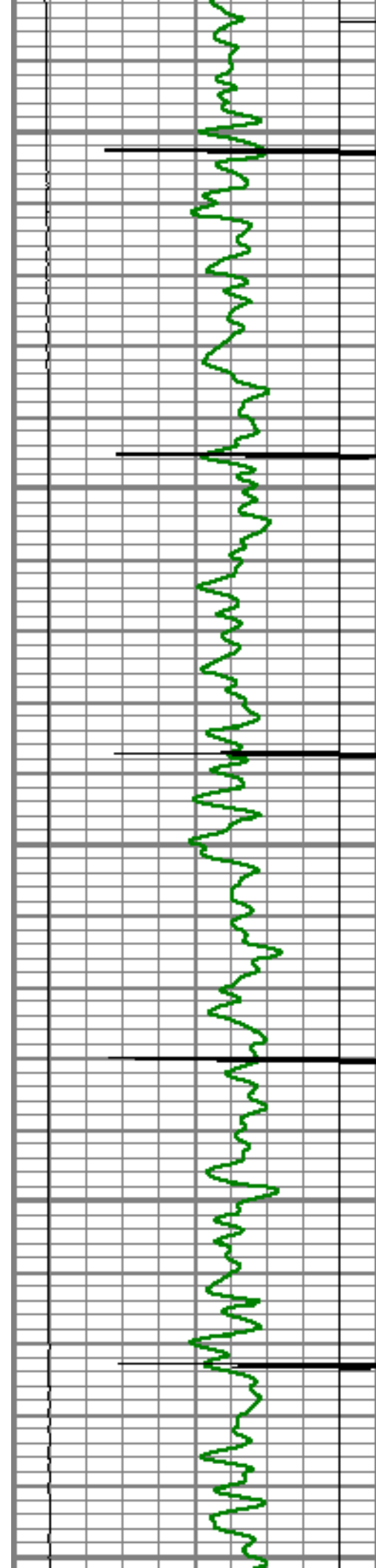

3200

3250

3300

3350

3400

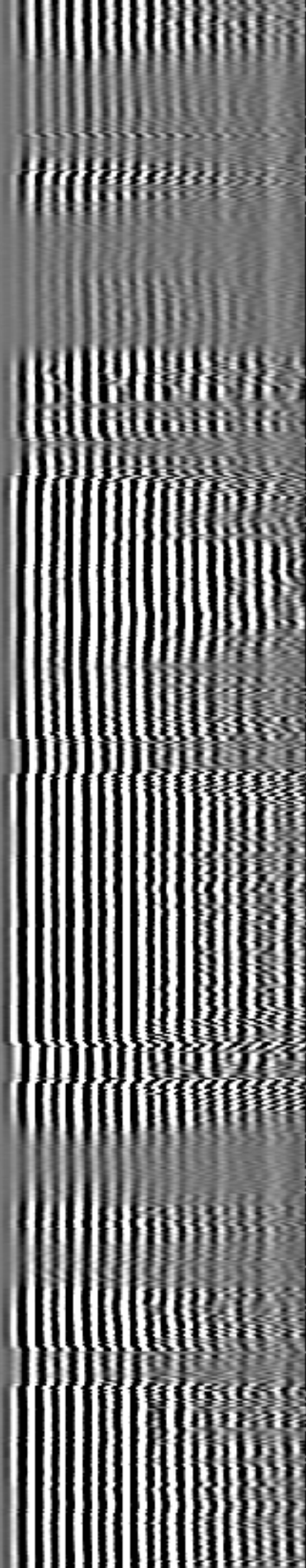
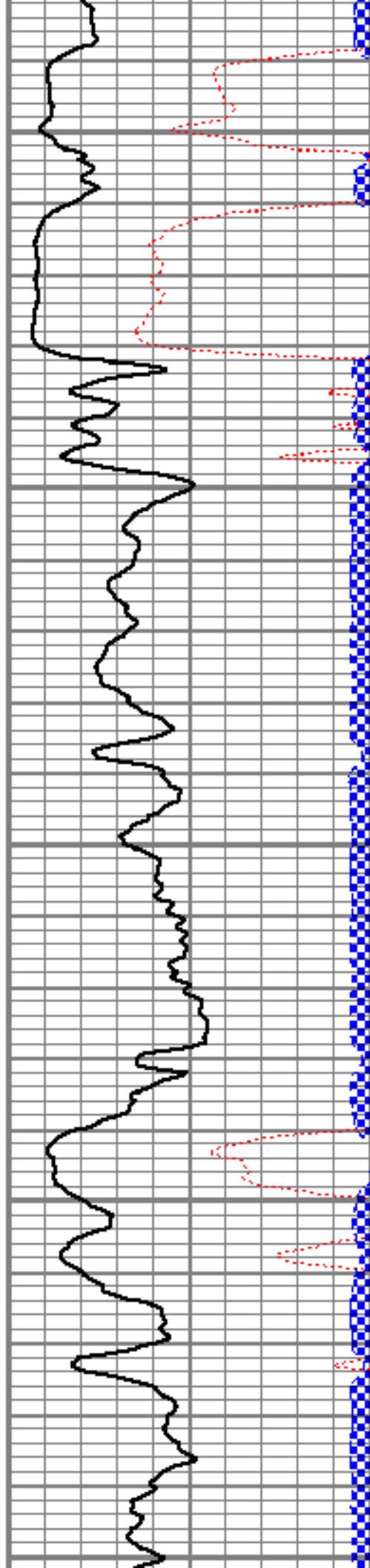

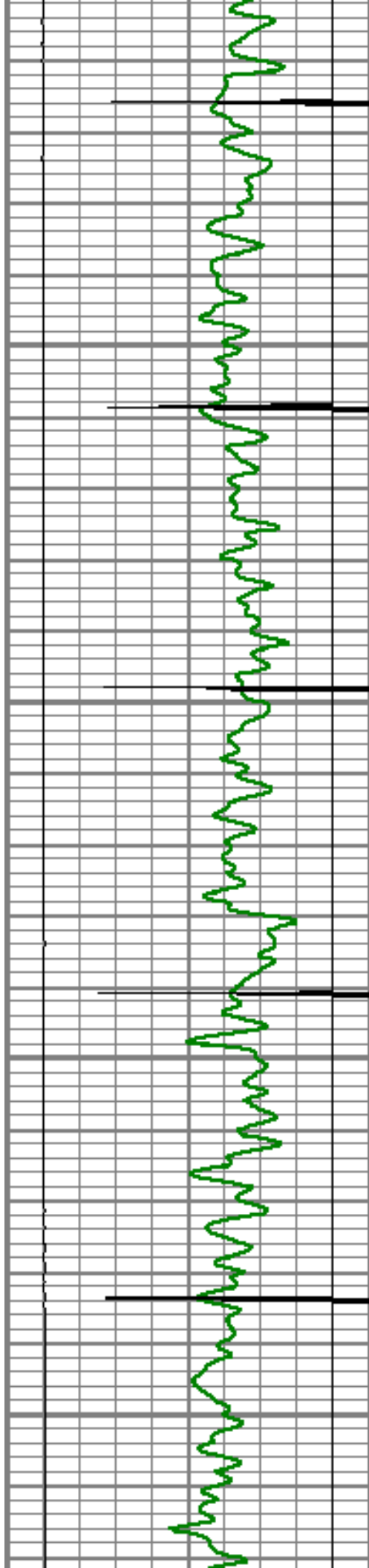

3450

3500

3550

3600

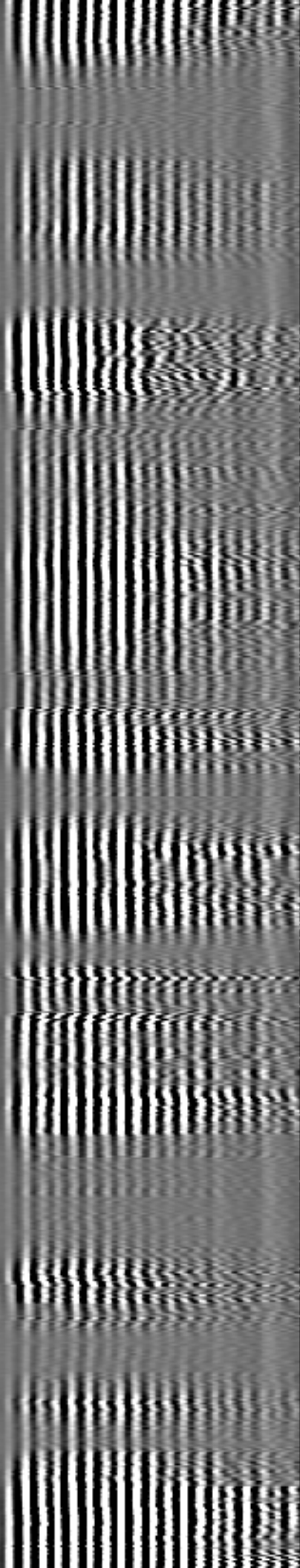
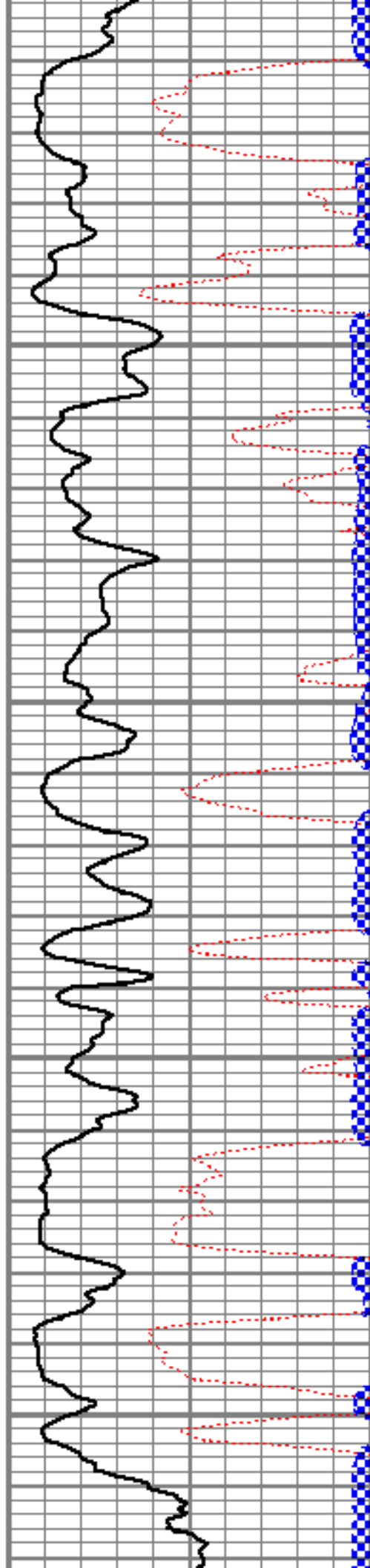

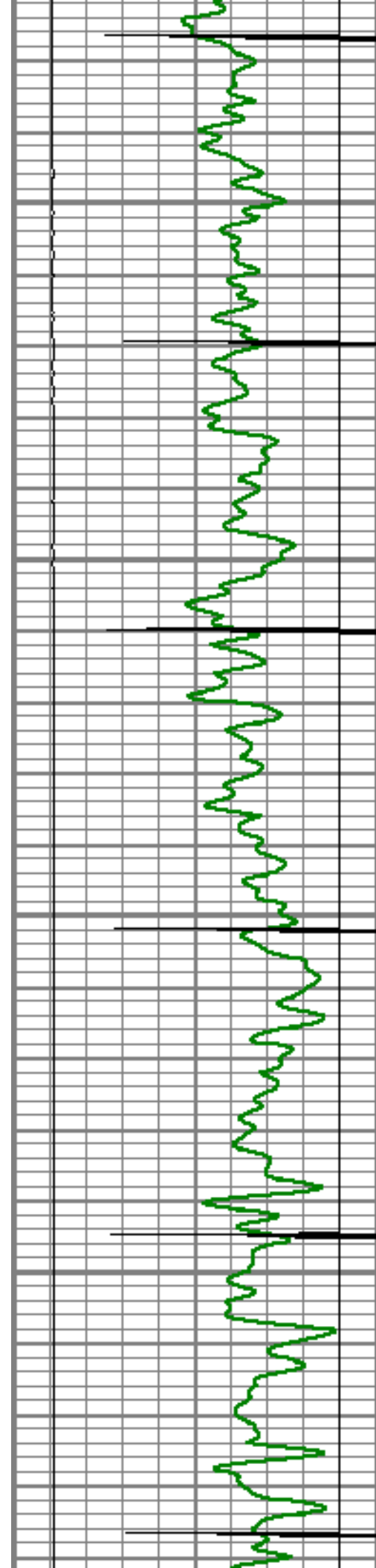

3650

3700

3750

3800

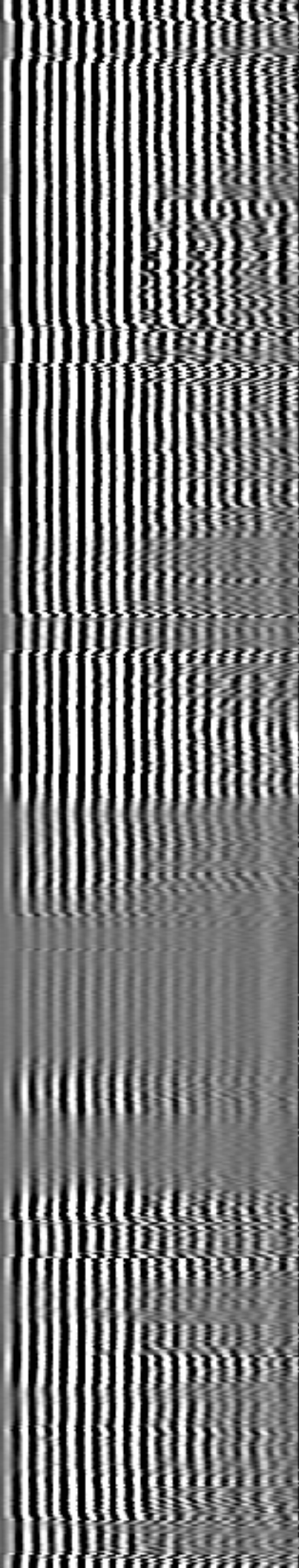
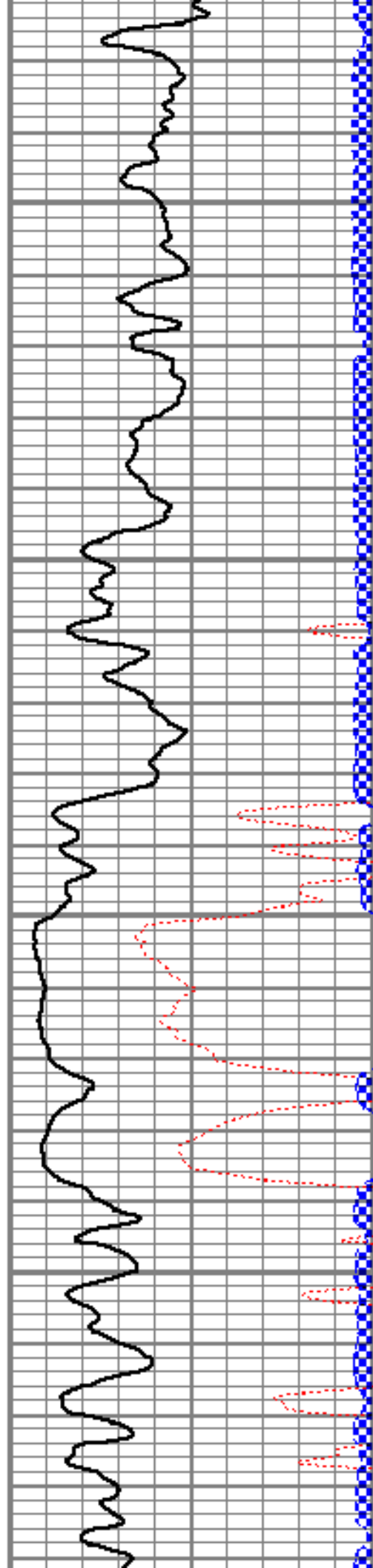

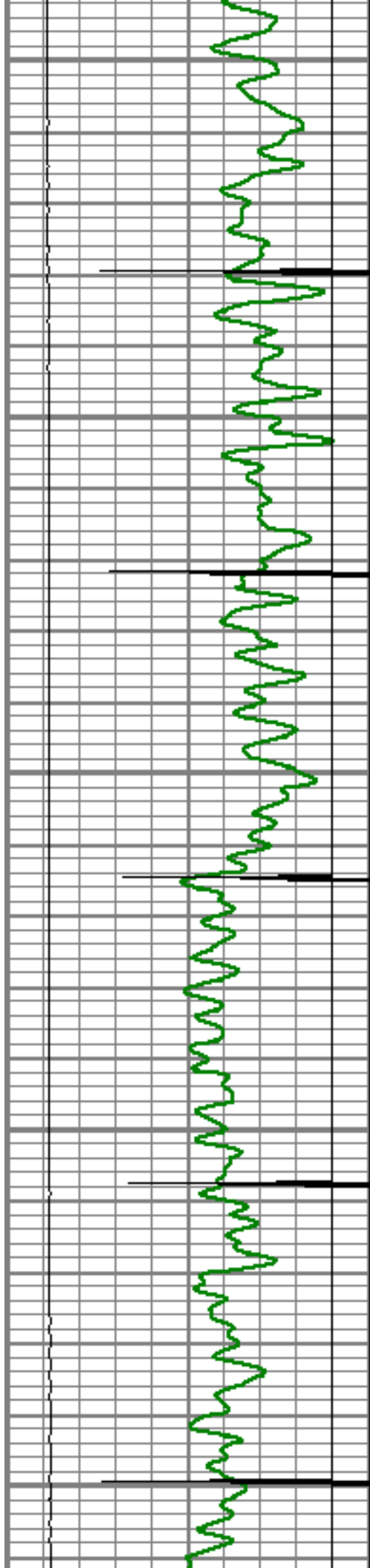

3850

3900

3950

4000

4050

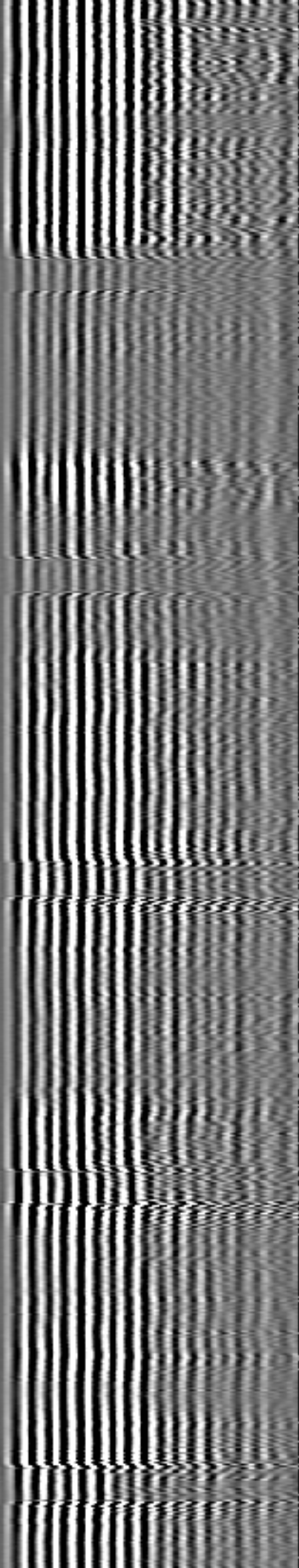
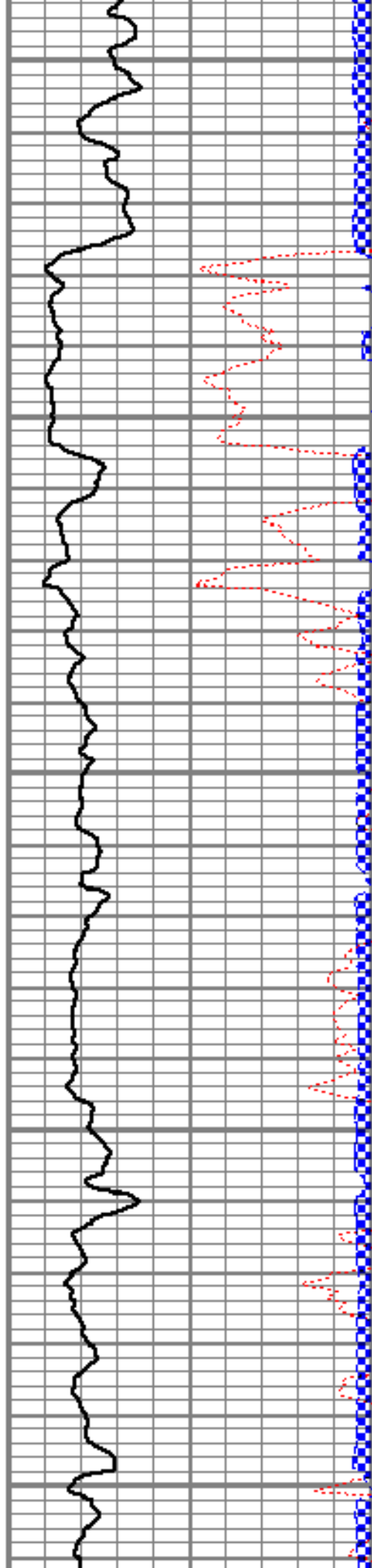

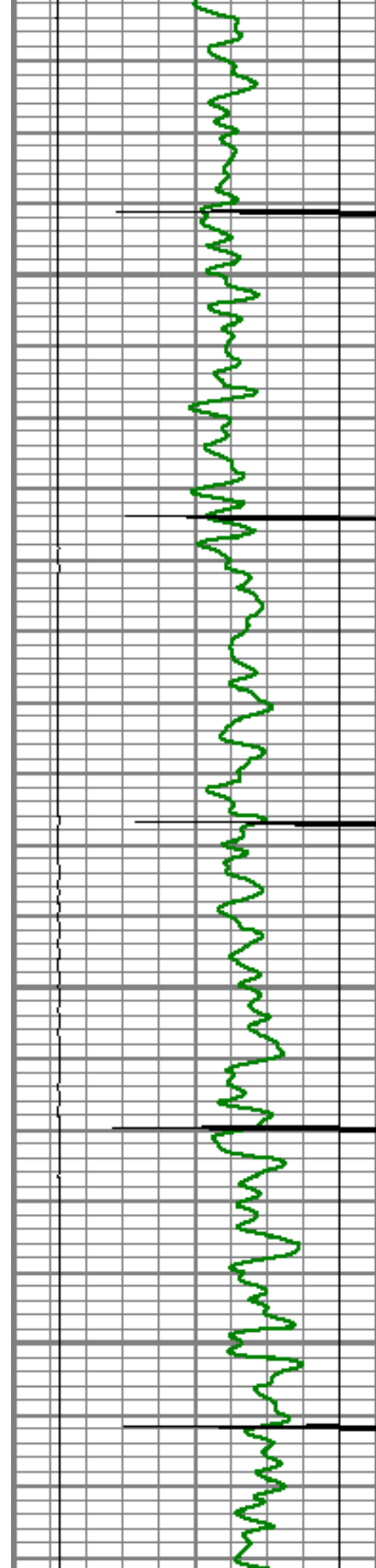

4100

4150

4200

4250

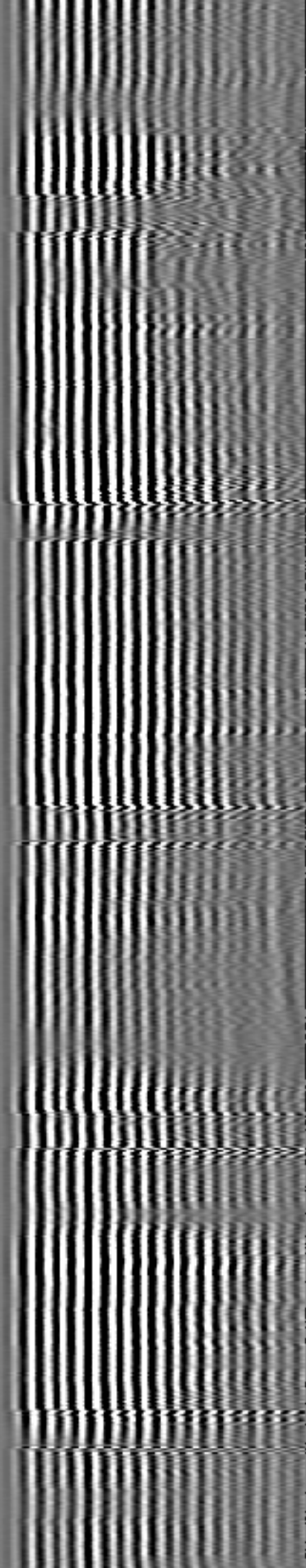
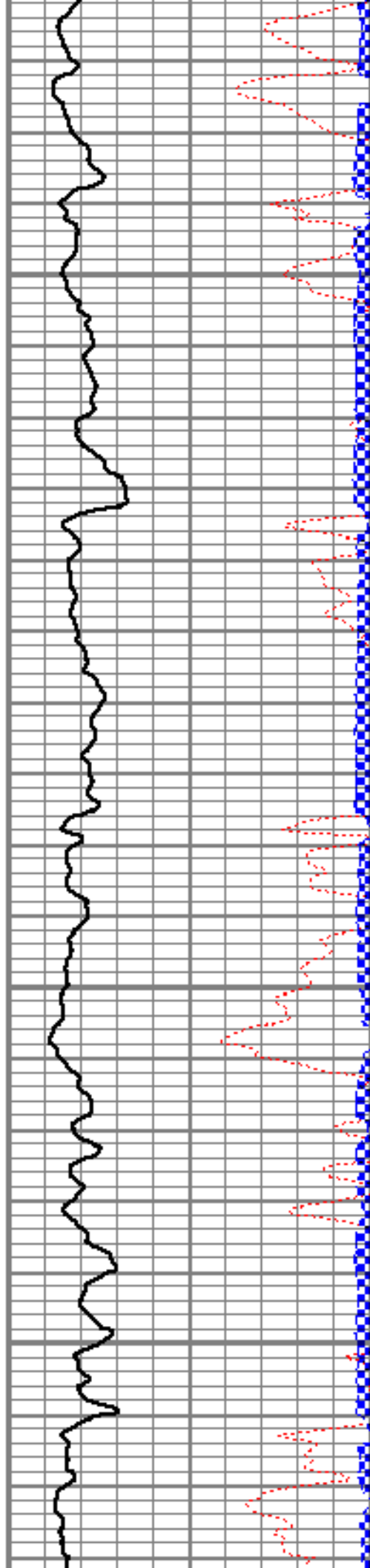

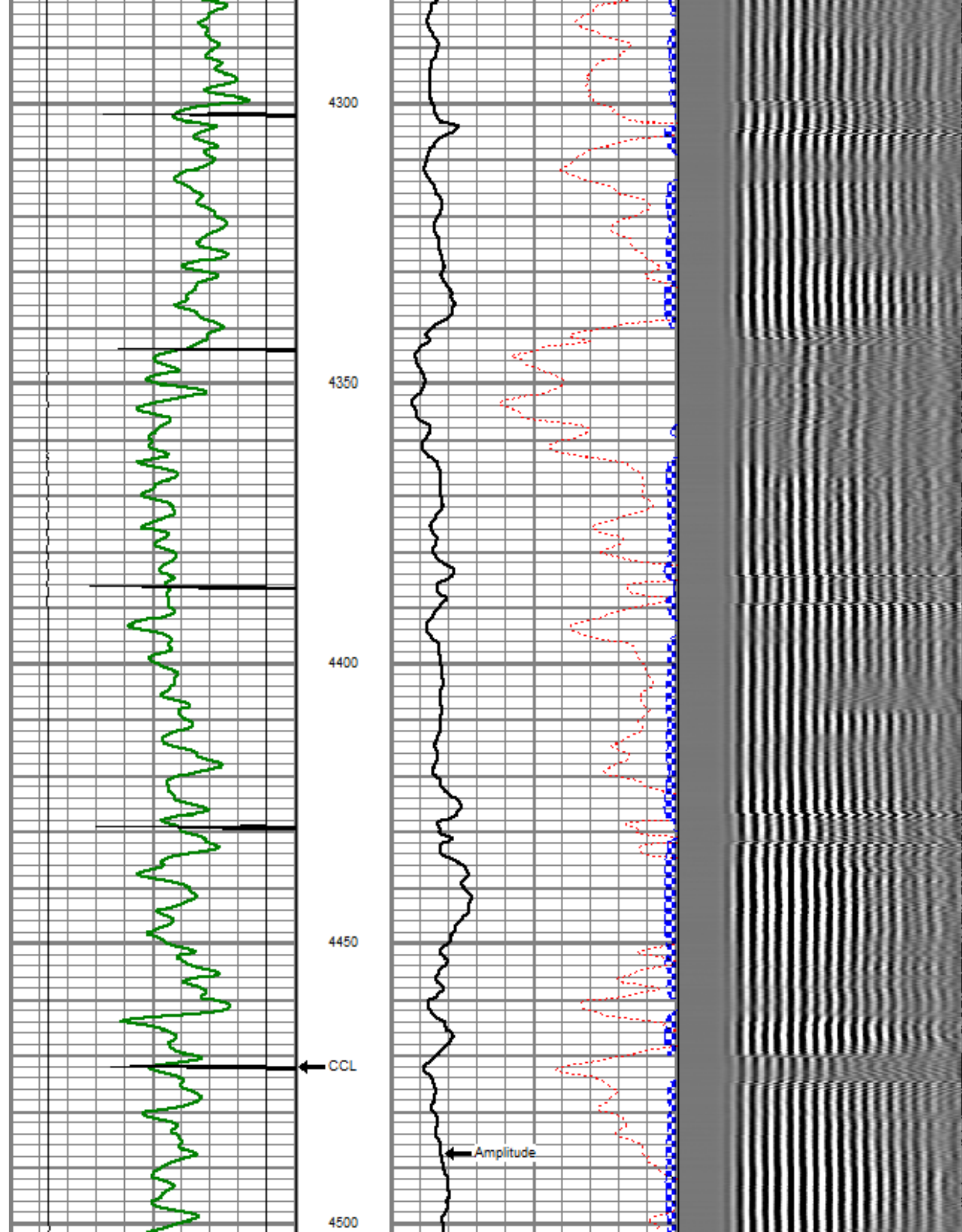

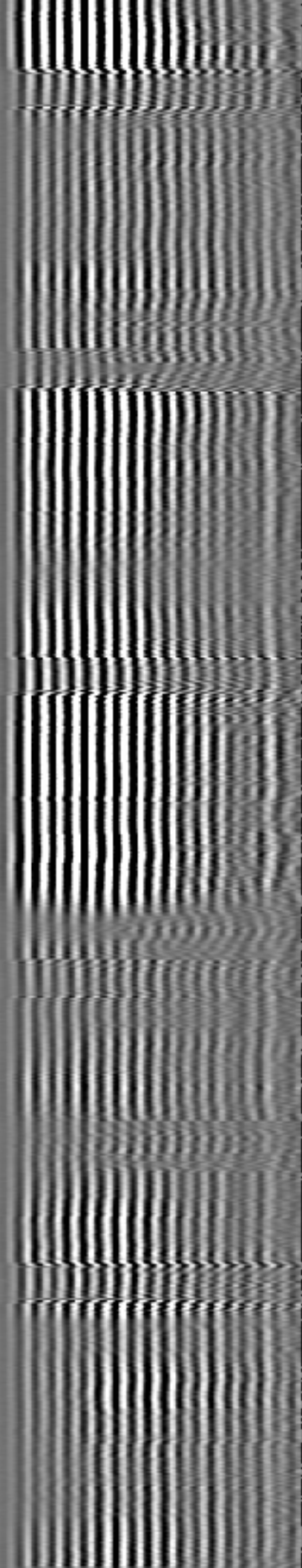
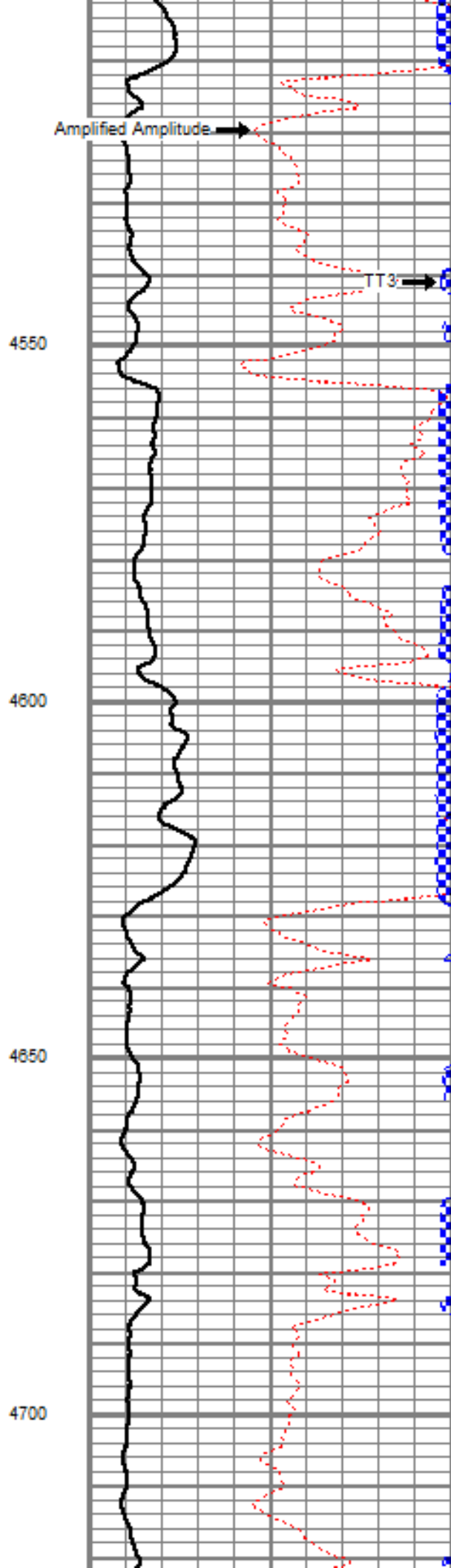
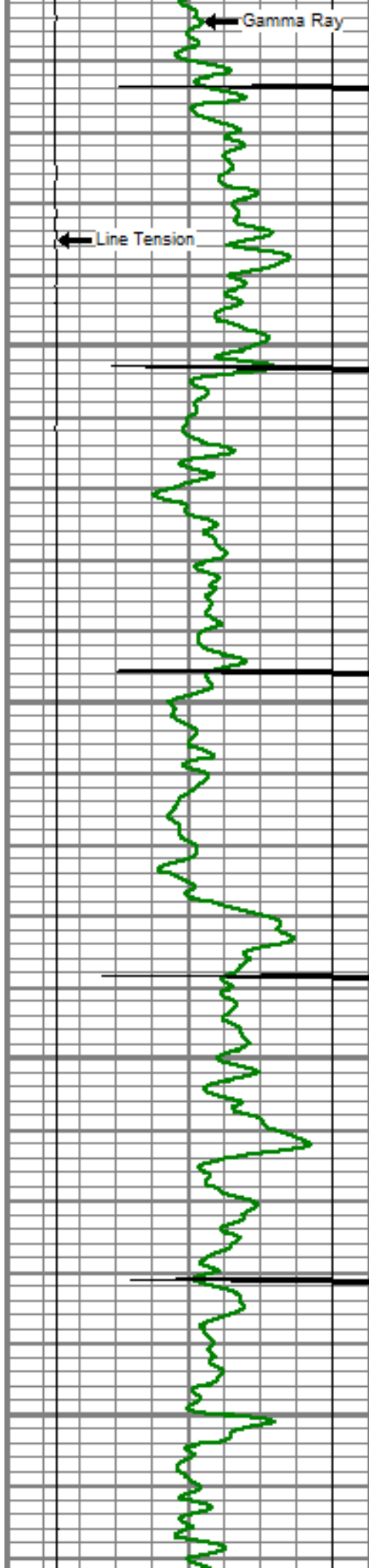

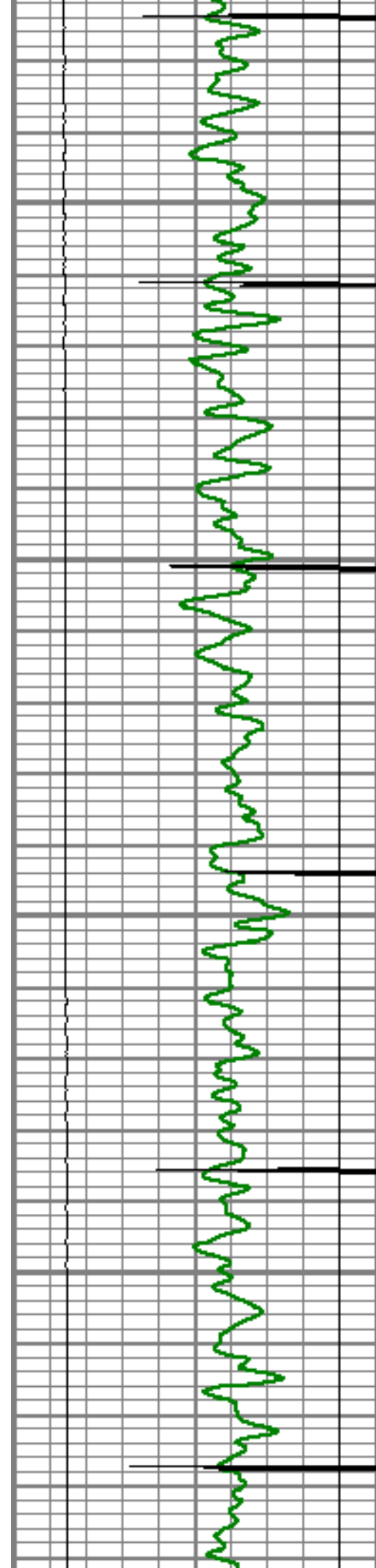

4750

4800

4850

4900

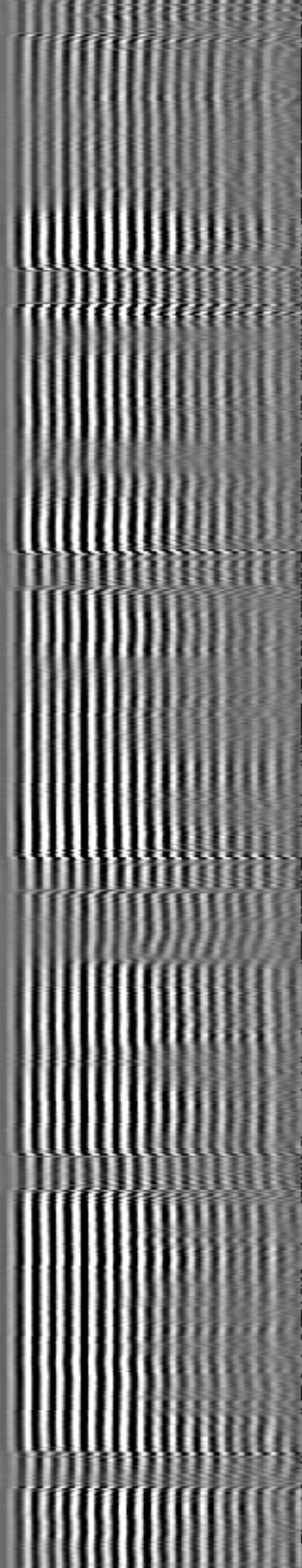
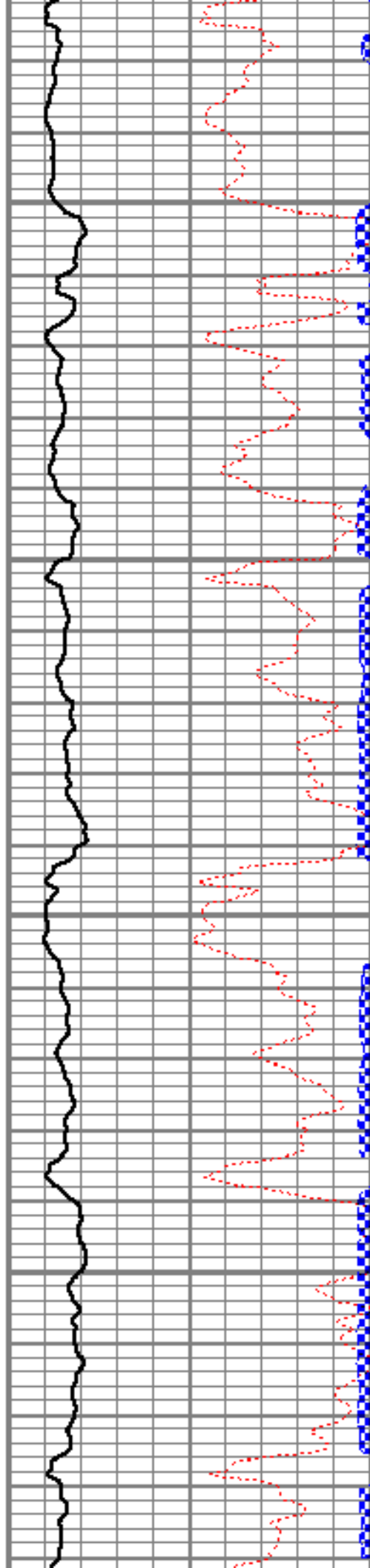

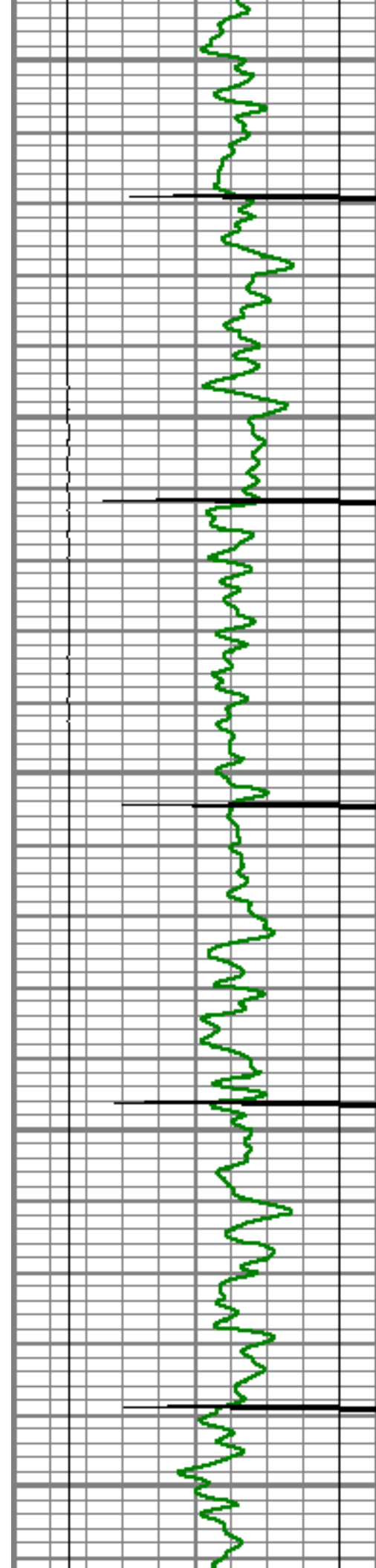

4950

5000

5050

5100

5150

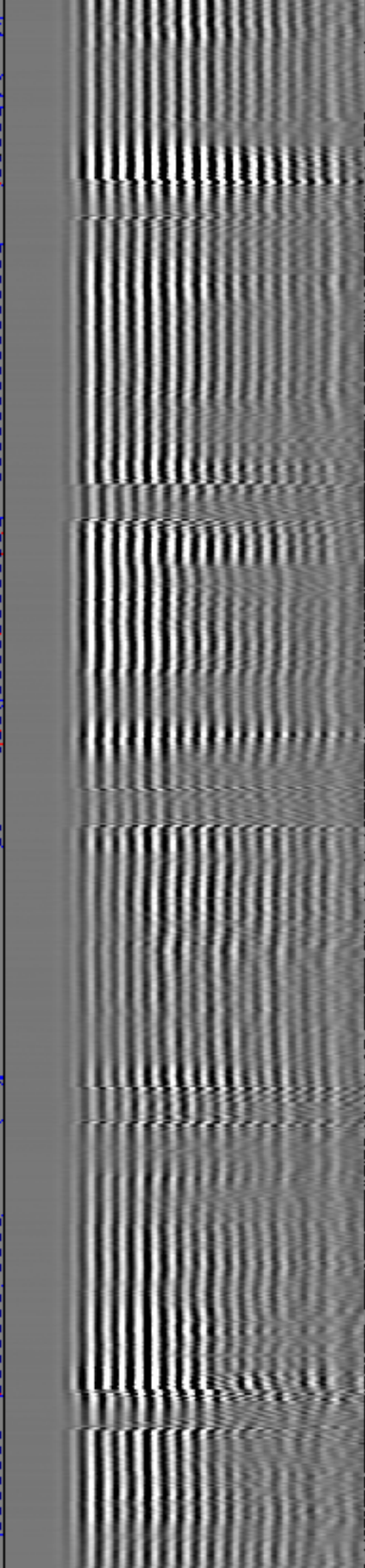
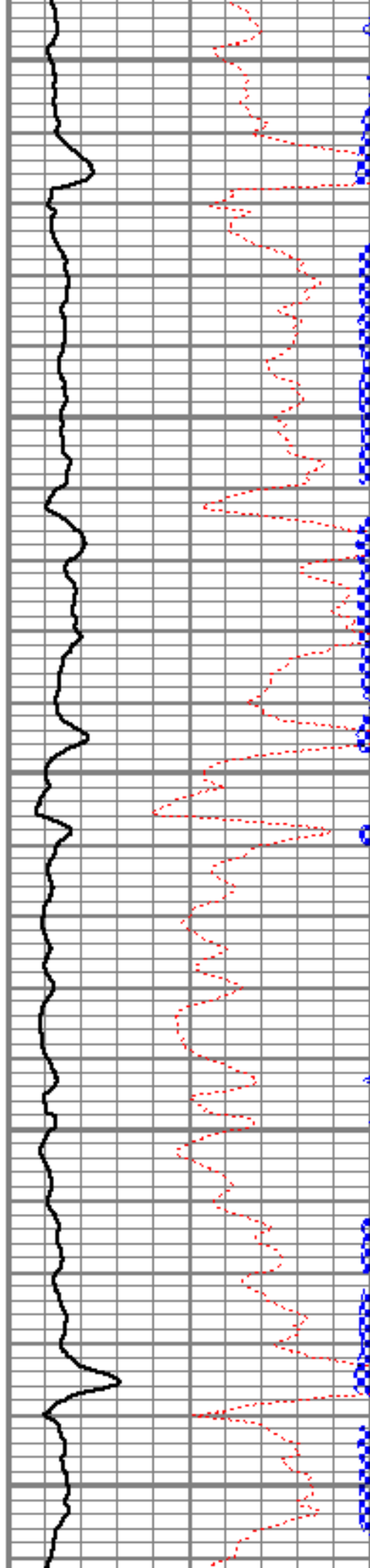

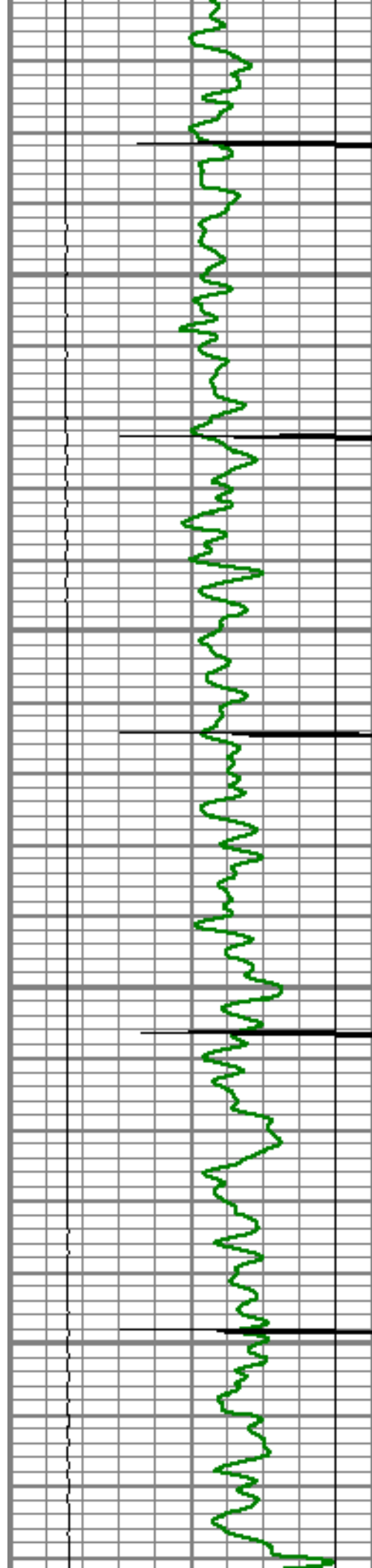

5200

5250

5300

5350

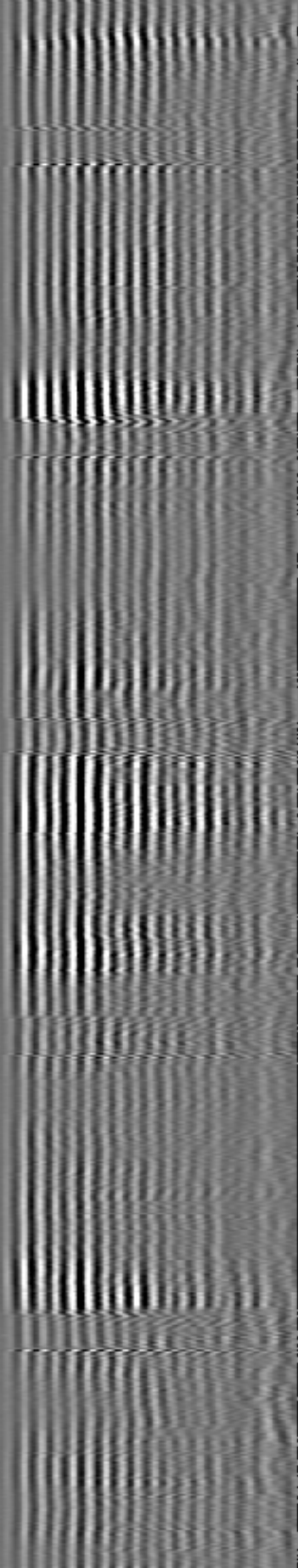
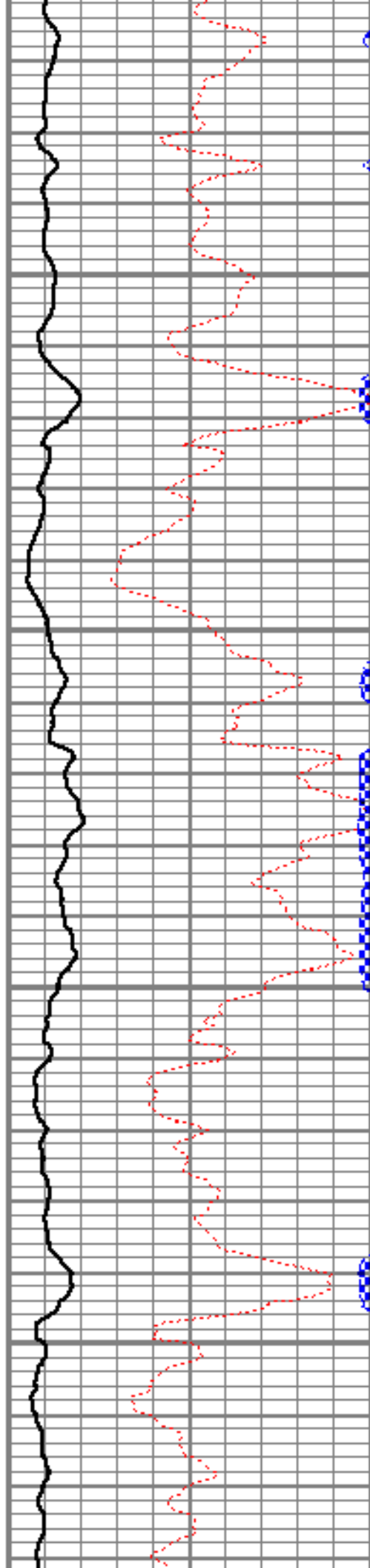

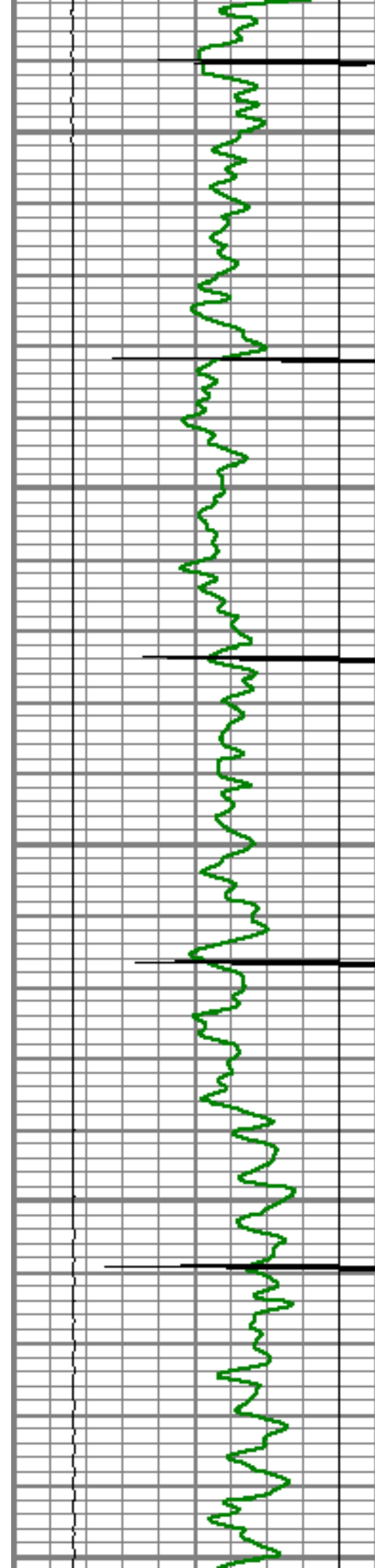

5400

5450

5500

5550

5600

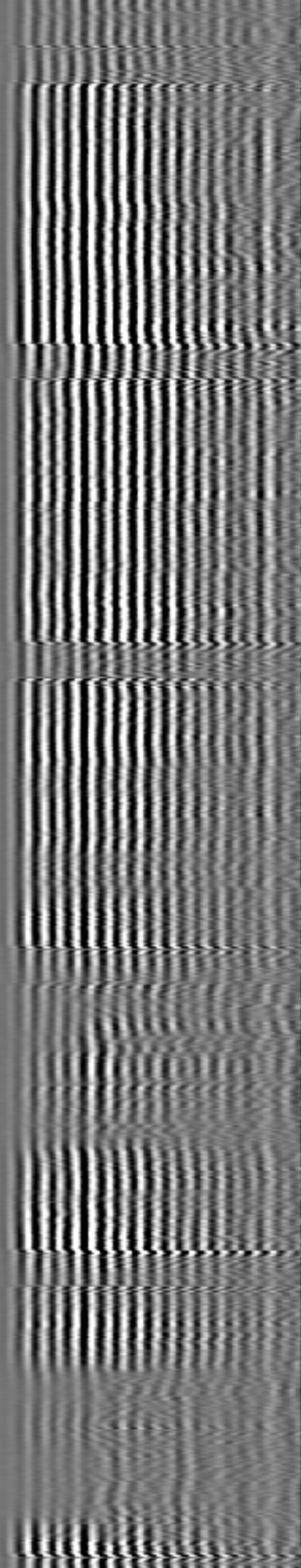
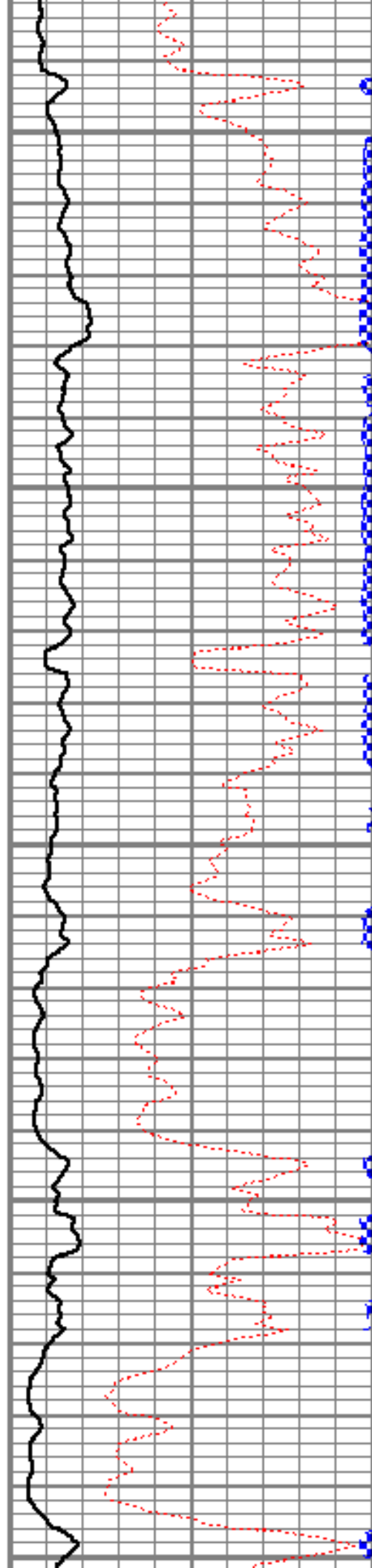

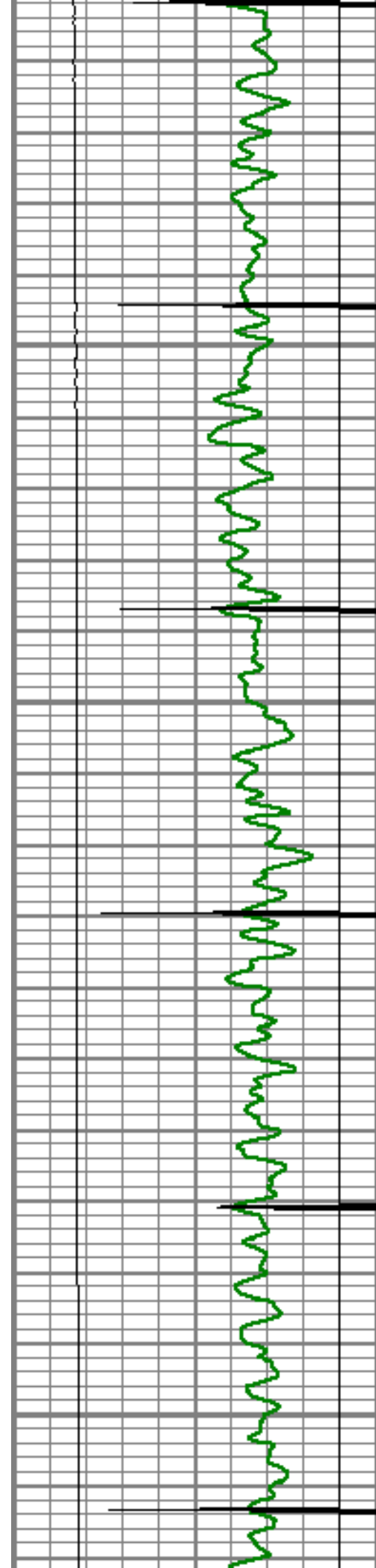

5650

5700

5750

5800

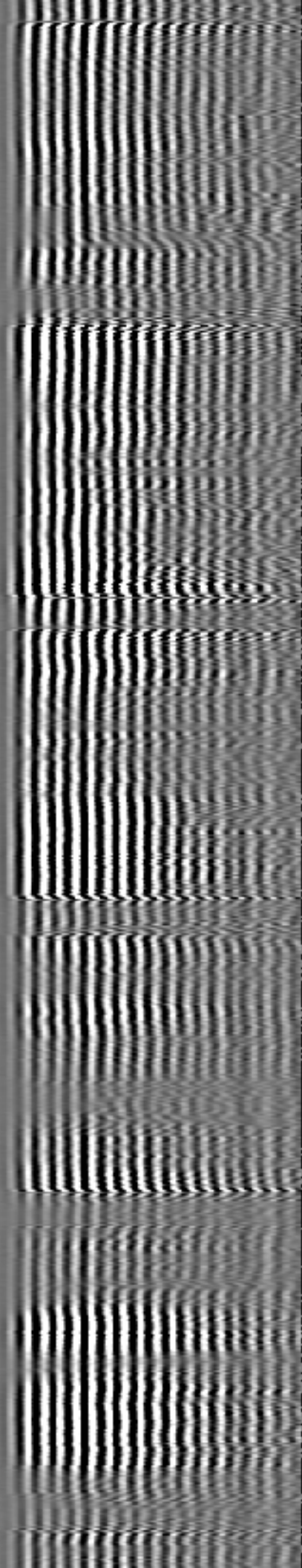
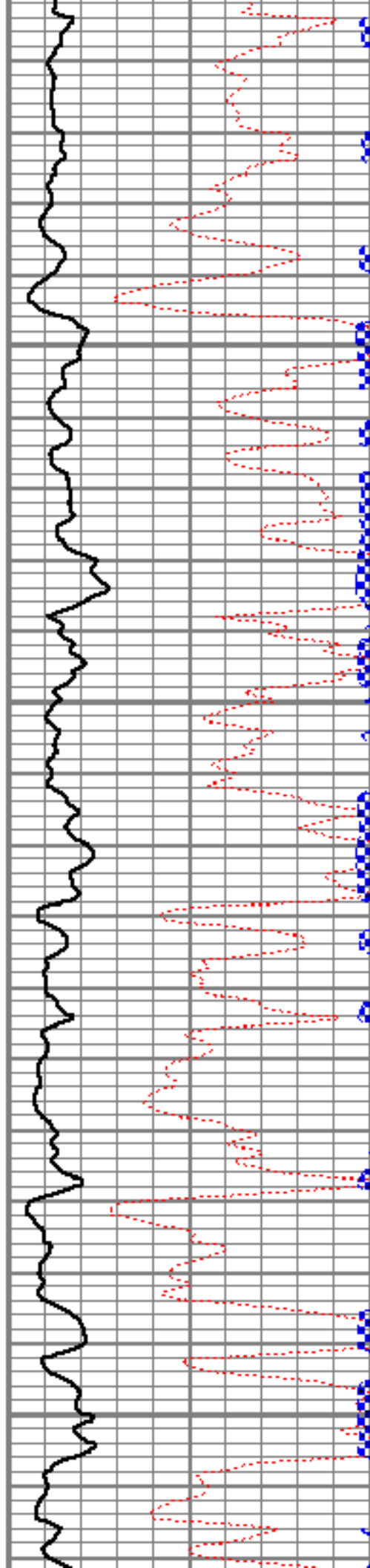

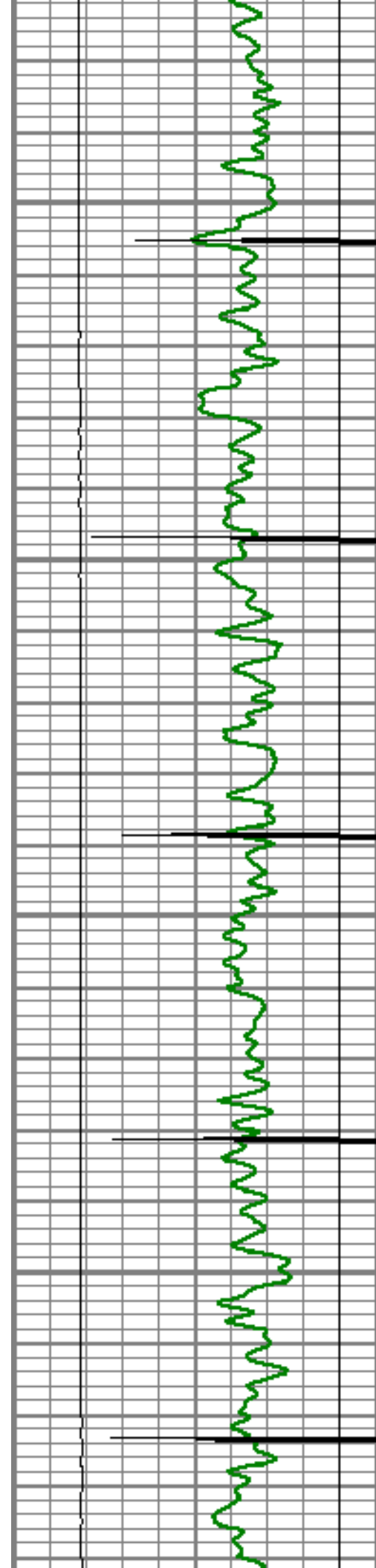

5850

5900

5950

6000

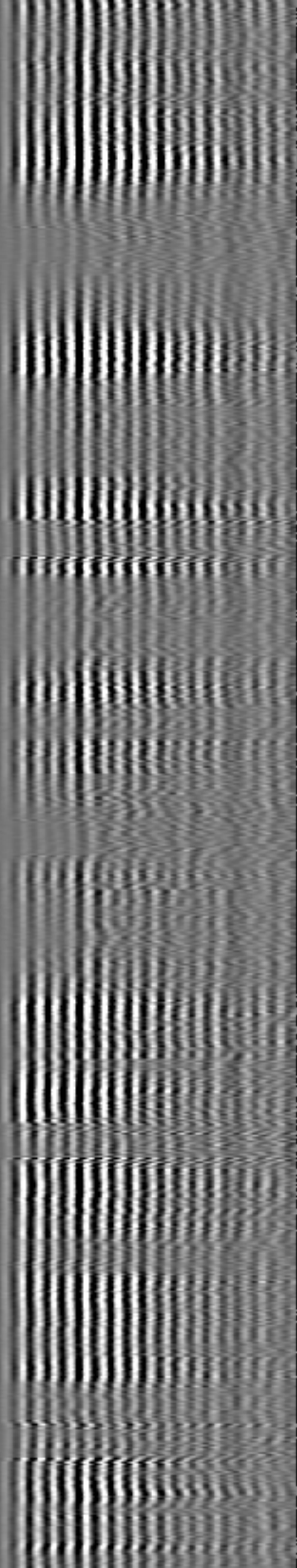
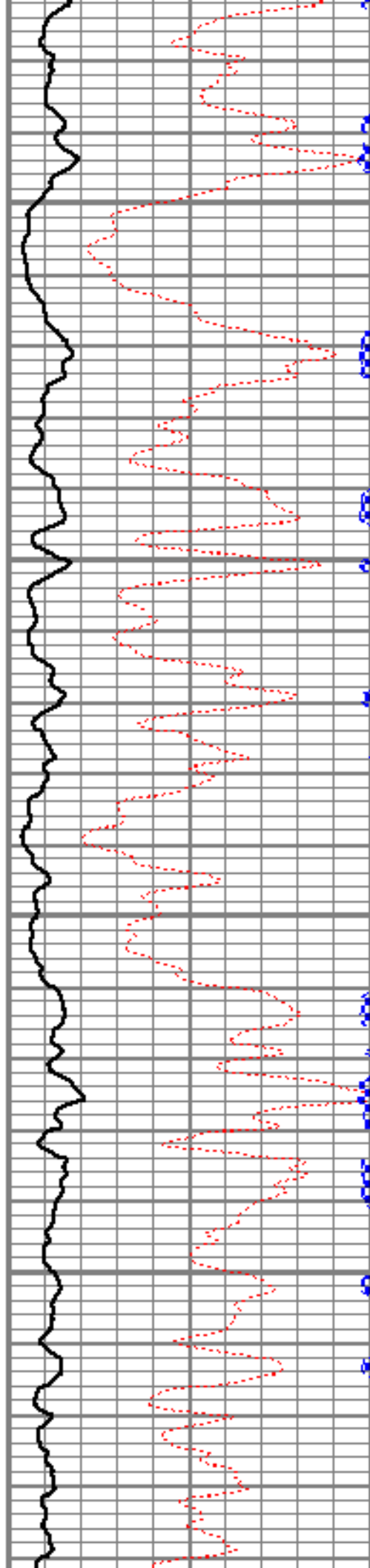

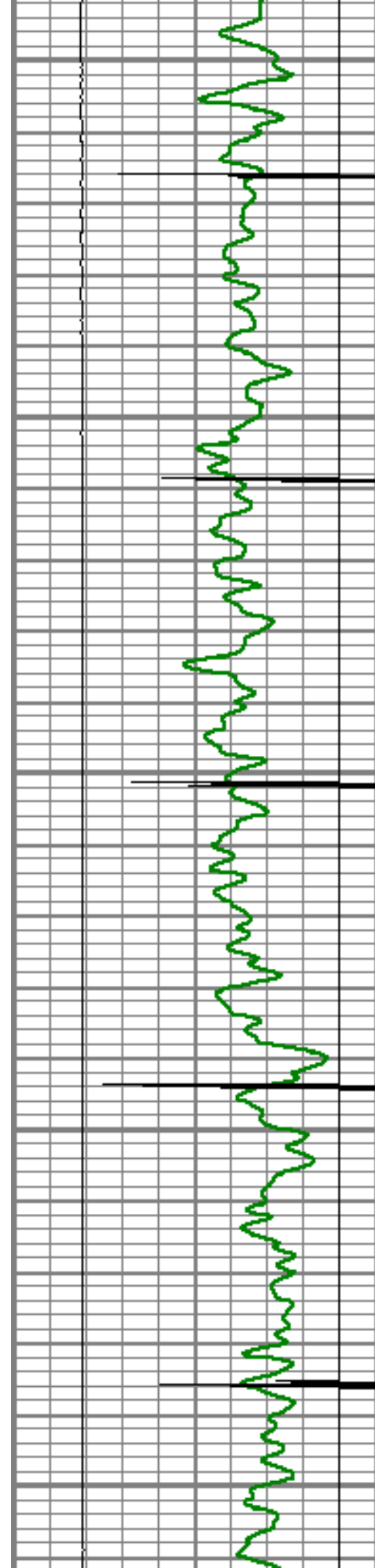

6050

6100

6150

6200

6250

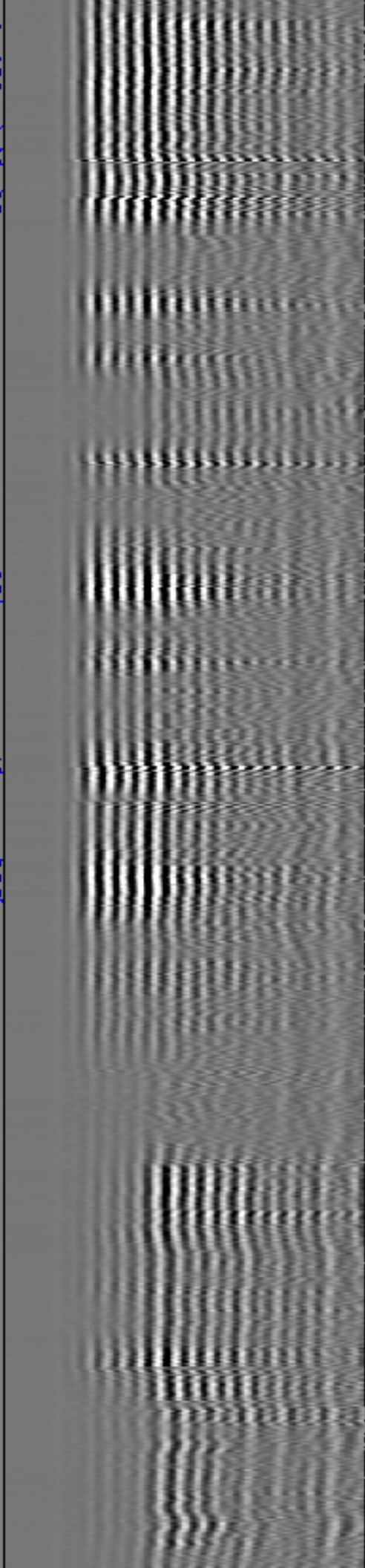
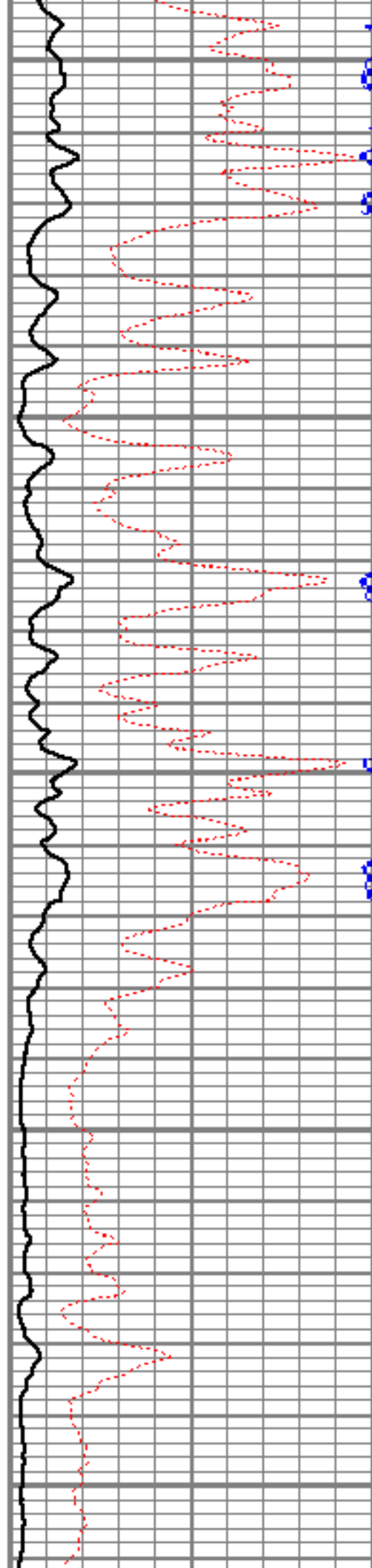

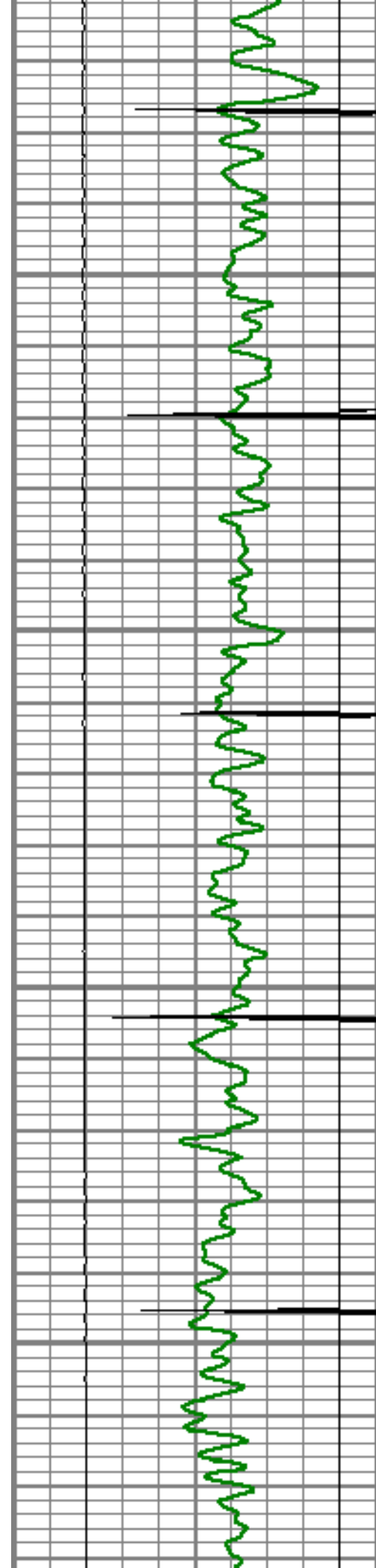

6300

6350

6400

6450

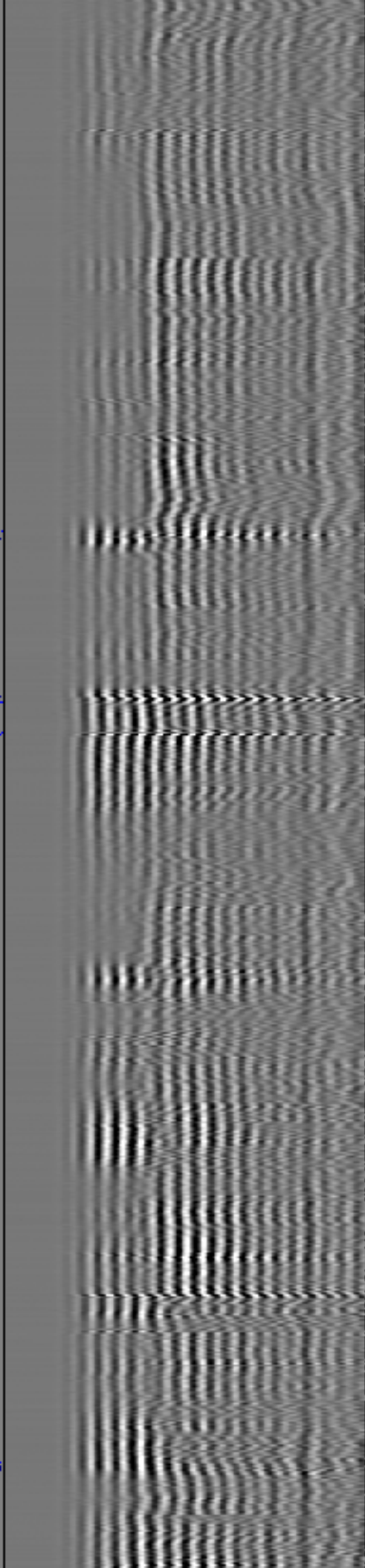
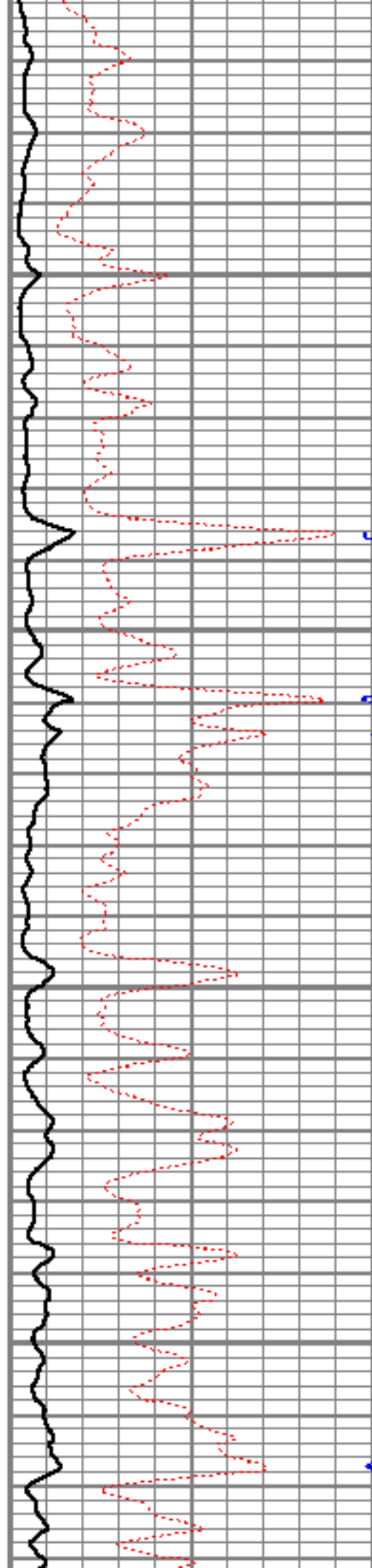

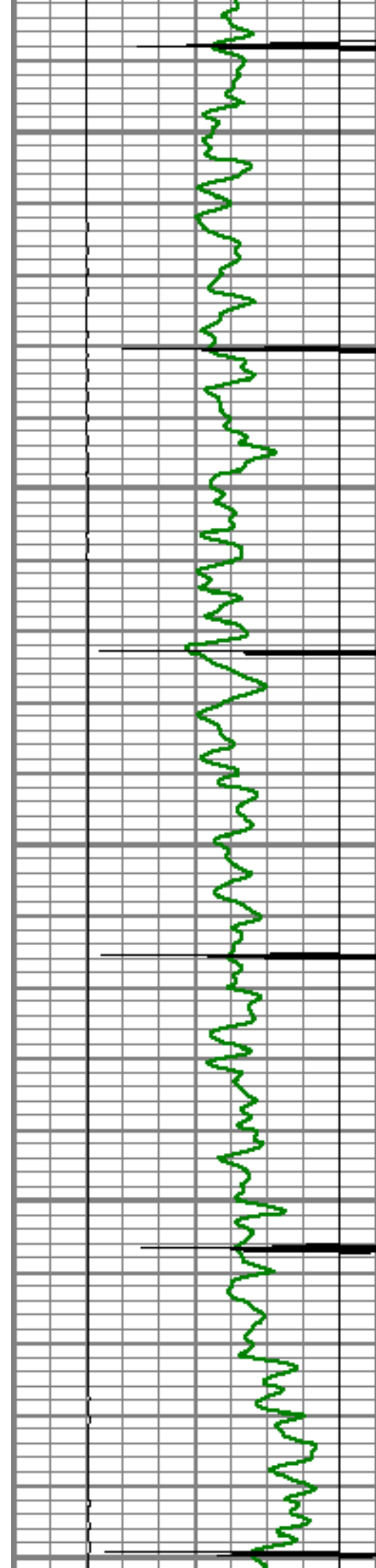

6500

6550

6600

6650

6700

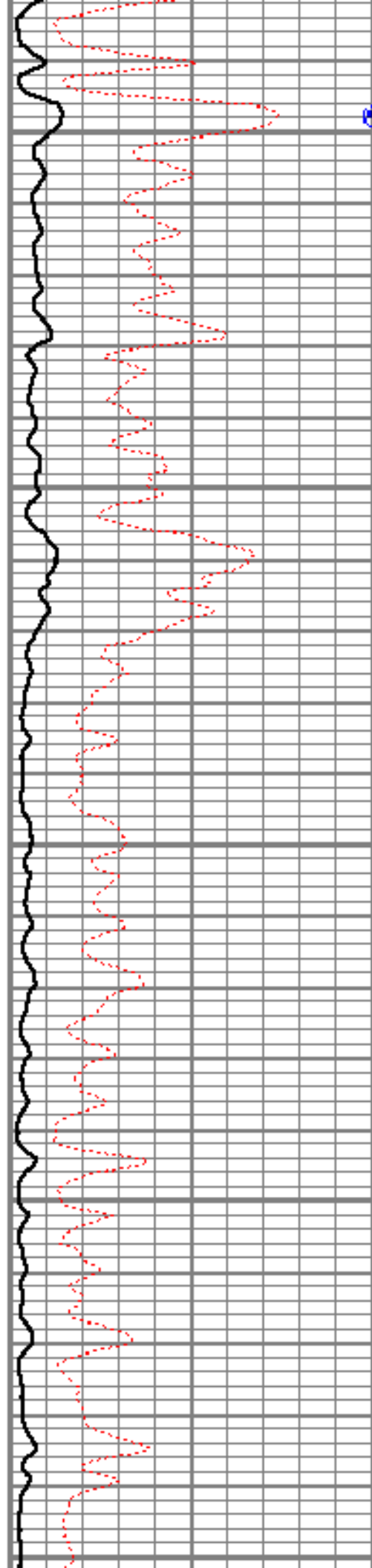

6

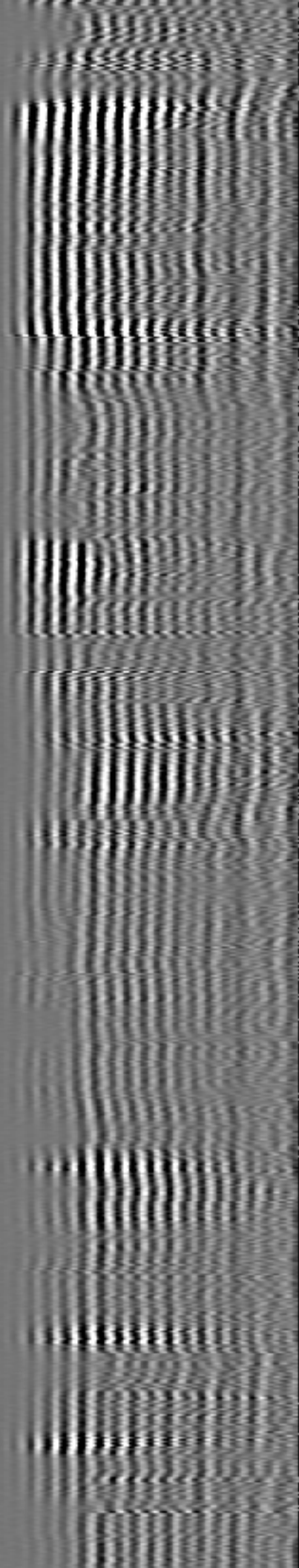

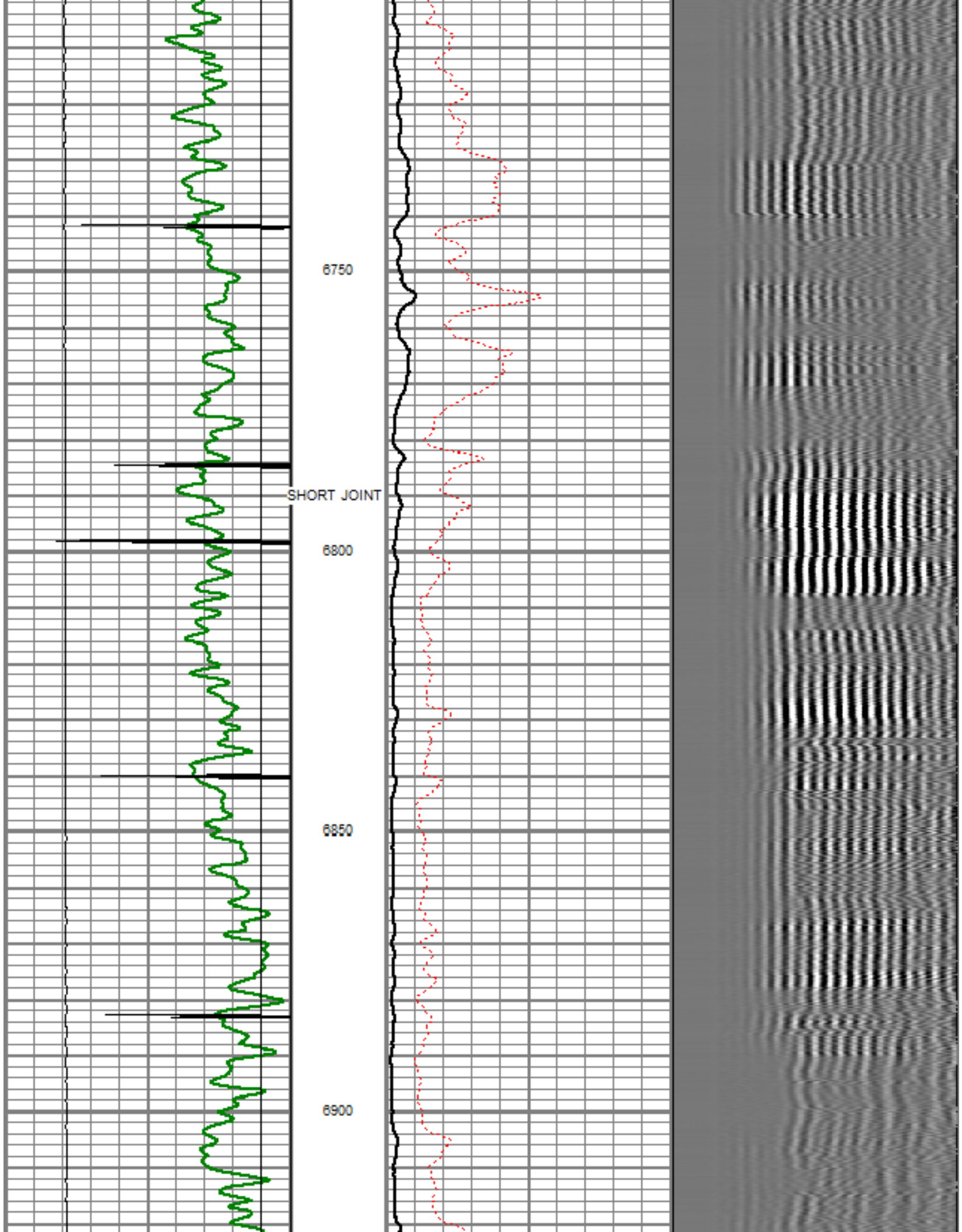

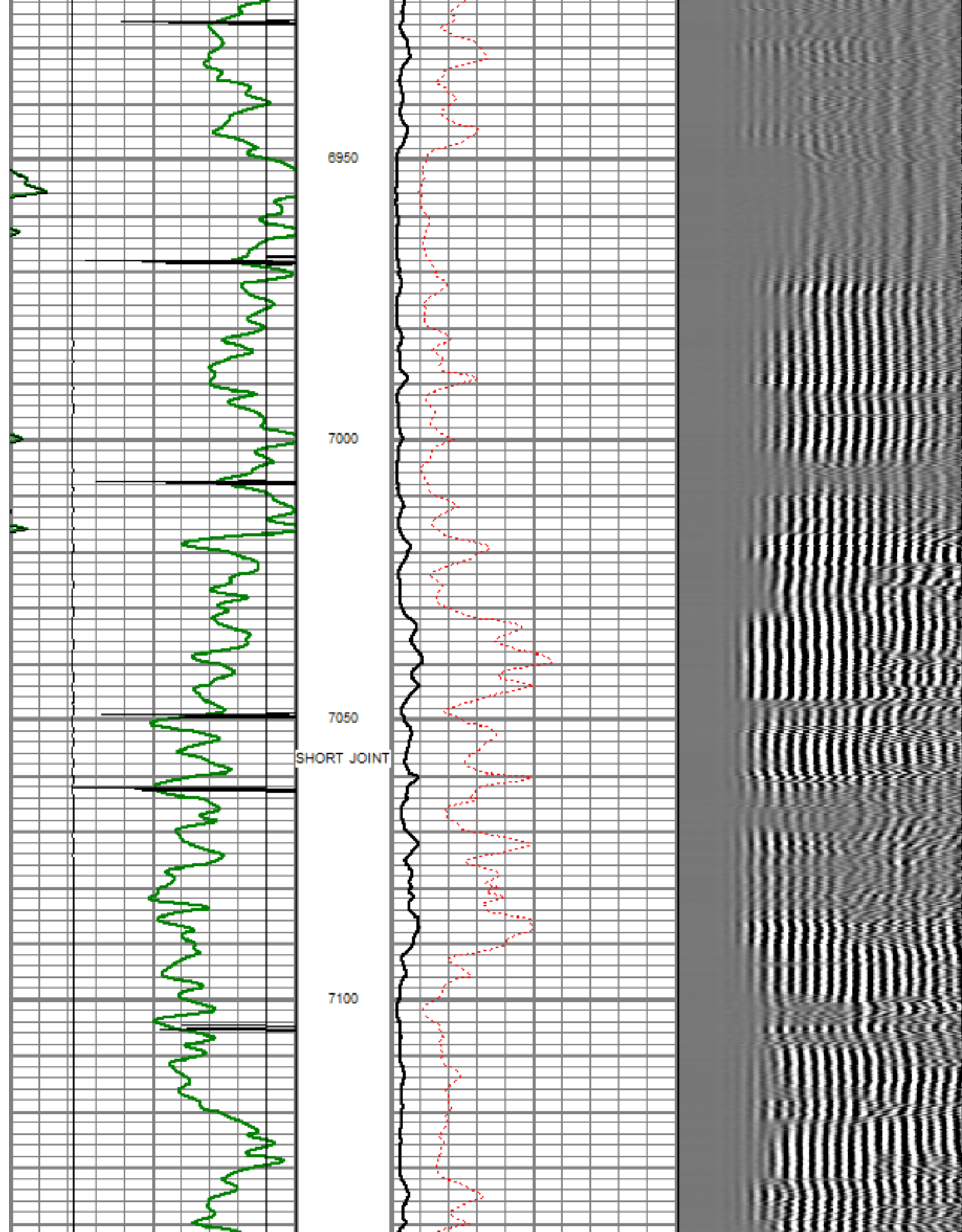

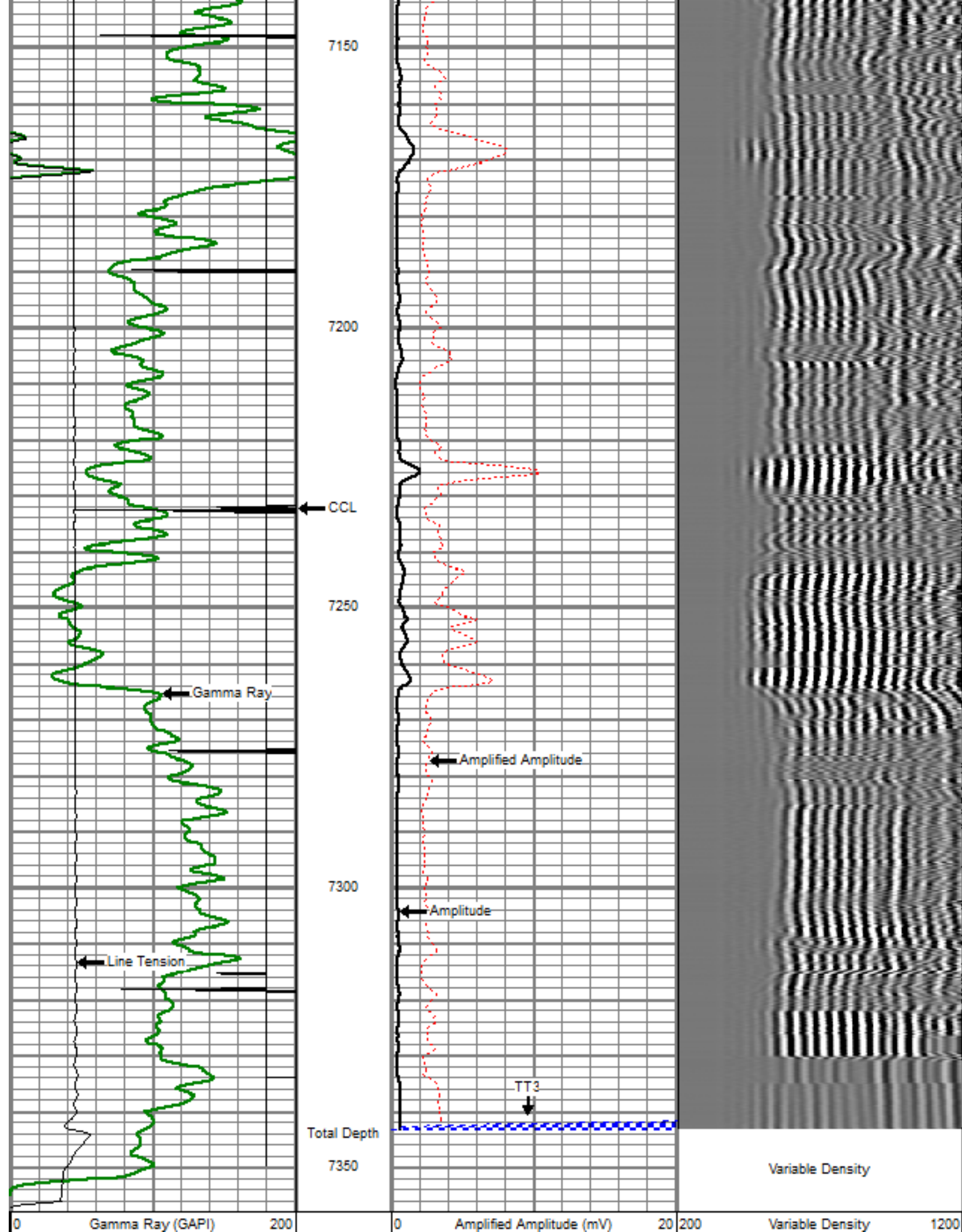

0	LTEN (lb)	5000
9	CCL	-1

0	Amplitude (mV)	100
0	TT3 (usec)	280

Sensor	Offset (ft)	Schematic	Description	Len (ft)	OD (in)	Wt (lb)
			titan Titan Cable Head Go Pin.	1.02	1.44	1.50
			Centralizer-Probe (CENT-PROBE-1) Probe Bowspring Centralizer	2.88	2.75	10.00
WVF3	14.54		CBL-PRB_CBL_DIGITAL (PRB_CBL_DIG_28.77.1) Probe 2.75" Dual Receiver Bond		2.75	60.00
WVF5	13.54					
			Centralizer-Probe (CENT-PROBE-2) Probe Bowspring Centralizer	2.88	2.75	10.00
CCL	6.50		GR-PROBE_GRCCCL (PRB_GRCCCL_275_014.54) Probe 2.75" 4 Channel Pulse	014.54	2.75	30.00
GR	3.77		TEMP-Comprobe (TEMP_CMPRB_1375_012.88) Positive pulse Temp tool	012.88	1.38	15.00

TEMP	0.17				
Dataset: campbellw2.db: field/well/run1/pass10oh Total Length: 22.98 ft Total Weight: 128.50 lb O.D. 2.75 in					

	Company	GREAT WESTERN OIL & GAS LLC.
	Well	CAMPBELL JF 17-7D
	Field	WATTENBERG
	County	WELD
	State	COLORADO