



Lat40°, Inc. 1635 Foxtrail Drive, Suite 325 Loveland, CO 970-776-3321

LOCATION DRAWING

BECKER RANCH 5RU-HZ PAD

SECTION: 5
TOWNSHIP: 3N
RANGE: 64W

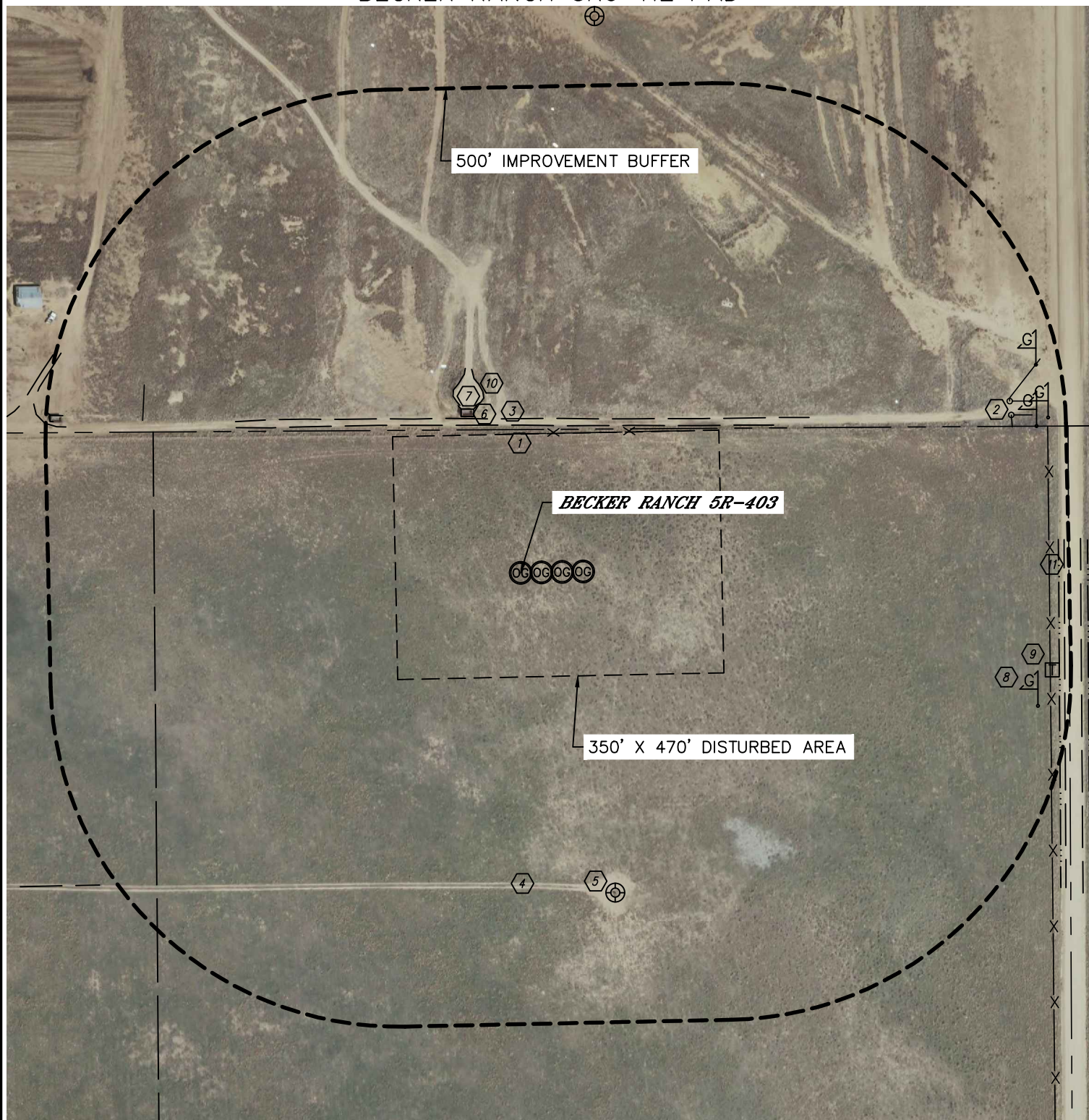



Lat40°, Inc. 1635 Foxtrail Drive, Suite 325 Loveland, CO 970-776-3321

LOCATION DRAWING

BECKER RANCH 5RU-HZ PAD

SECTION: 5
TOWNSHIP: 3N
RANGE: 64W

IMPROVEMENTS:

(MEASURED FROM THE PROPOSED BECKER RANCH 5R-403 WELL LOCATION)

- BU NO EXISTING BUILDING UNITS WITHIN IMPROVEMENT BUFFER
- B NO EXISTING BUILDINGS WITHIN IMPROVEMENT BUFFER
- 1 FENCE 200' N, 748' NE, 762' E
- 2 GATE 743' NE
- 3 PUBLIC ROAD 213' N, 783' E (CR 53)
- 4 ACCESS ROAD 444' S
- 5 EX. WELL HEAD 481' SE
- 6 EDGE OF CONCRETE 235' & 708' NW
- 7 CONCRETE WALL 245' & 697' NW
- 8 GAS MARKER 770' SE, 773', 792' & 801' NE
- 9 TELEPHONE PEDESTAL 779' SE
- 10 DIRT RAMP 249' NW
- 11 BARROW DITCH 775' & 817' E

NEAREST CULTURAL ITEMS:

BUILDING: 1027' NW, BUILDING UNIT: 2713' NW, HIGH OCCUPANCY BUILDING UNIT: 5280'+,
DESIGNATED OUTSIDE ACTIVITY AREA: 5280'+, PUBLIC ROAD: 213' N,
ABOVE GROUND UTILITY: 1027' NW, RAILROAD: 5280'+, PROPERTY LINE: 206' N