



VDL CCL GAMMA-RAY CEMENT BOND LOG

Pioneer Energy Services

Company GREAT WESTERN OIL & GAS LLC
Well FRITZLER 17-42-11
Field BRACEWELL
County WELD State COLORADO

Company GREAT WESTERN OIL & GAS LLC
Well FRITZLER 17-42-11
Field BRACEWELL
County WELD
State COLORADO

Location: SHL 720' FSL & 612' FEL SESE
SEC 17 TWP 6N RGE 66W
BHL2626' FN&17' FWL, SWNW sec. 16twp, 6n.rge, 66w
SEC 16 TWP 6N RGE 66W
Permanent Datum GL Elevation 4771'
Log Measured From KB
Drilling Measured From KB
Other Services
K.B. 4785'
D.F. 4784'
G.L. 4771'

Date 9/29/12

Run Number	ONE
Depth Driller	NA
Depth Logger	7658'
Bottom Logged Interval	7640'
Top Log Interval	40'
Open Hole Size	7 7/8"
Type Fluid	NA
Density / Viscosity	NA
Max. Recorded Temp.	NA
Estimated Cement Top	NA
Time Well Ready	NA
Time Logger on Bottom	NA
Equipment Number	9605
Location	FT MORGAN
Recorded By	TODD YOUNG
Witnessed By	SHAWN ARMSTRONG

Borehole Record				Tubing Record			
Run Number	Bit	From	To	Size	Weight	From	To

Casing Record	Size	Wgt/Ft	Top	Bottom
Surface String				
Prot. String				
Production String				
Liner				

<<< Fold Here >>>

All interpretations are opinions based on inferences from electrical or other measurements and we cannot and do not guarantee the accuracy or correctness of any interpretation, and we shall not, except in the case of gross or willful negligence on our part, be liable or responsible for any loss, costs, damages, or expenses incurred or sustained by anyone resulting from any interpretation made by any of our officers, agents or employees. These interpretations are also subject to our general terms and conditions set out in our current Price Schedule.

Comments

SO# 203113

THANK YOU FOR USING
PIONEER ENERGY SERVICES

Sensor	Offset (ft)	Schematic	Description	Len (ft)	OD (in)	Wt (lb)
CCL	19.31		CCL-titan01 (01t)	1.92	2.75	

			SDSCENT Centralizer for testing	3.00	3.25	20.00
WVF3	10.92					
WVF5	9.92		CBL-Probe (050215) 2.75 digital probe	8.75	2.75	106.50
			SDSCENT Centralizer for testing	3.00	3.25	20.00
GR	1.13		GR-probe 2.75 (51013)	3.67	2.75	100.00
Dataset: fritzler17-42-11.db: field/well/run1/pass4 Total Length: 20.33 ft Total Weight: 246.50 lb O.D. 3.25 in						

9	Collar Locator	-1	LTEN	0	Amplified Amplitude (mV)	30	200	Variable Density	1200
0	Gamma Ray (GAPI)	200	0 (lb)2000	0	Amplitude (mV)	100			

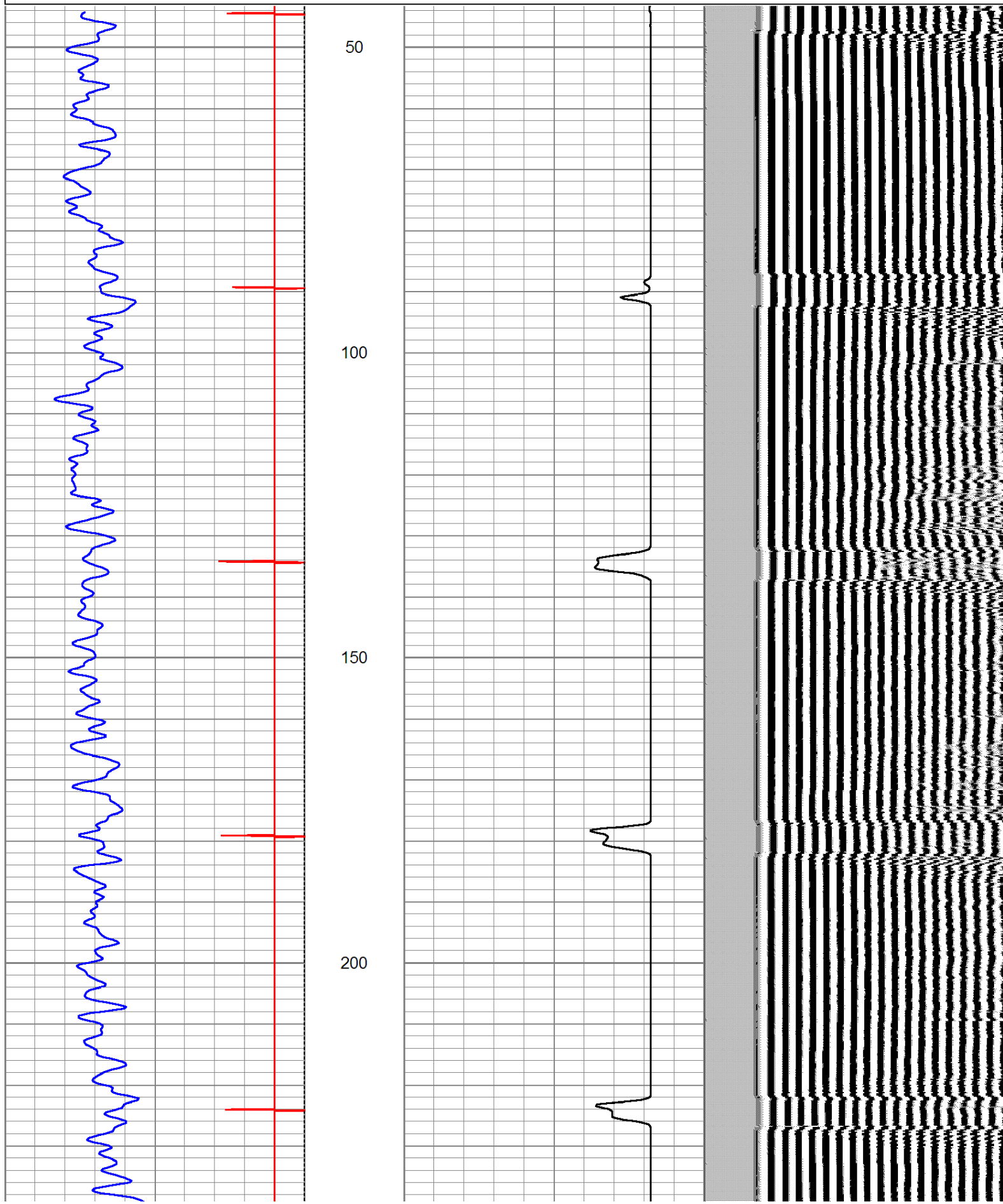

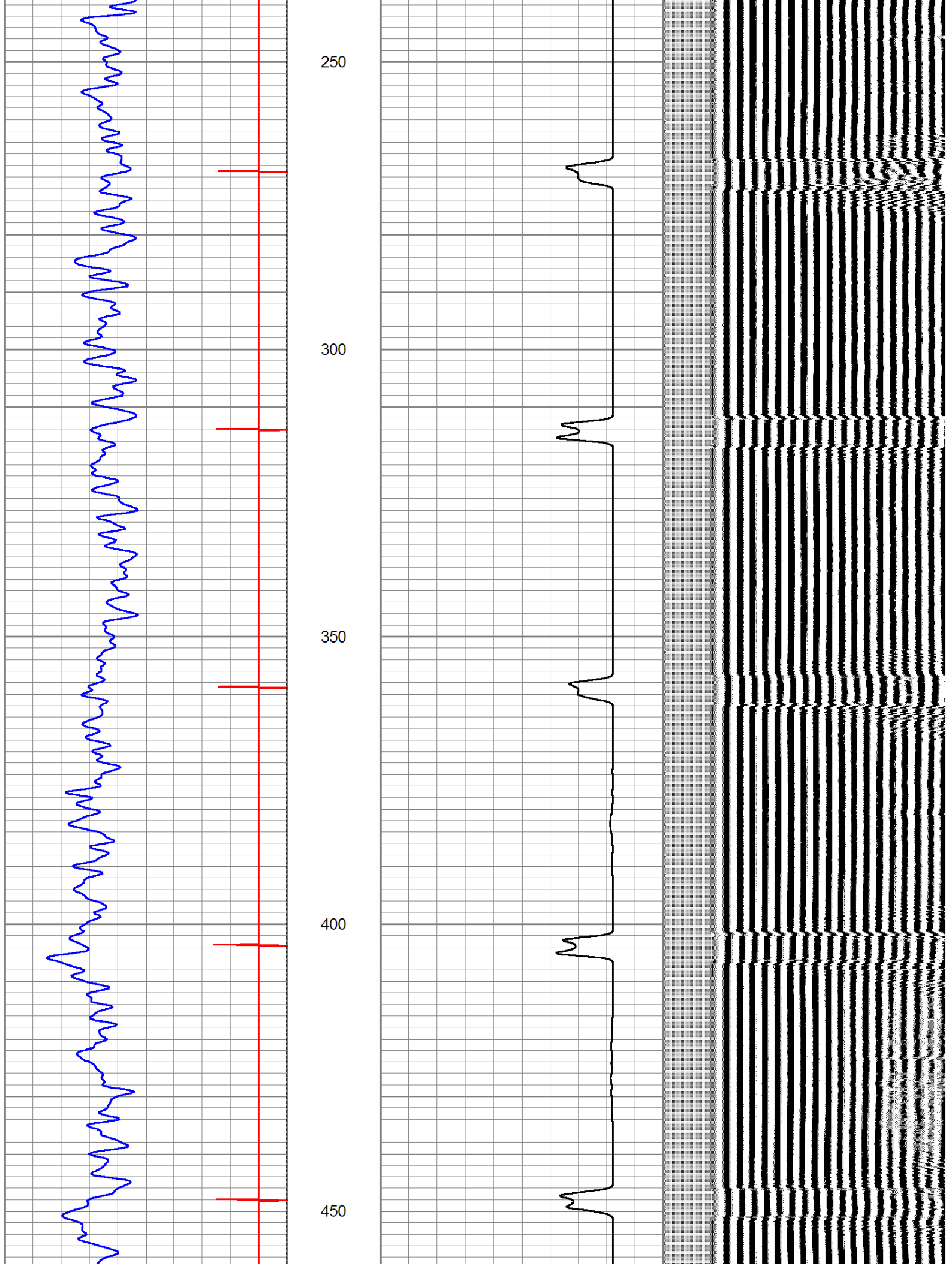

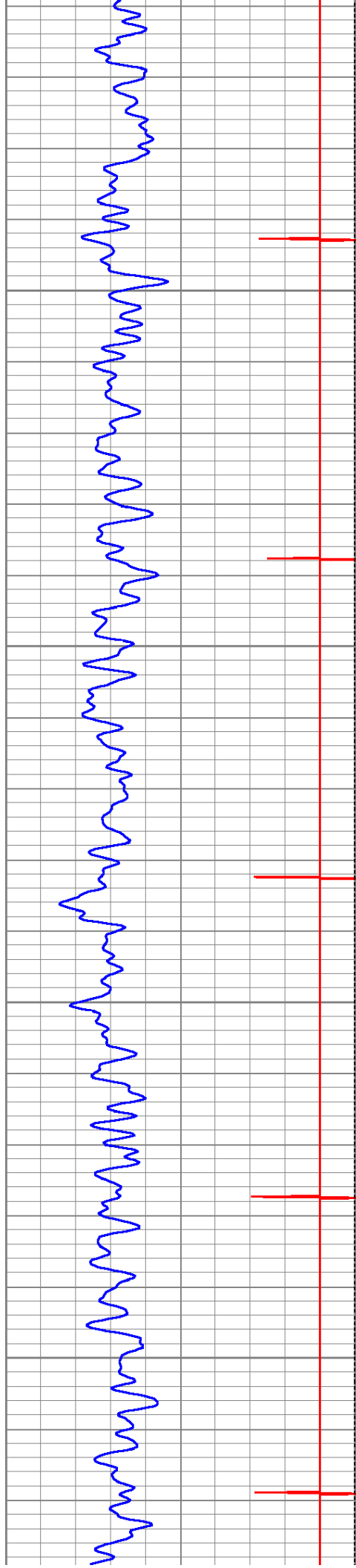

500

550

600

650

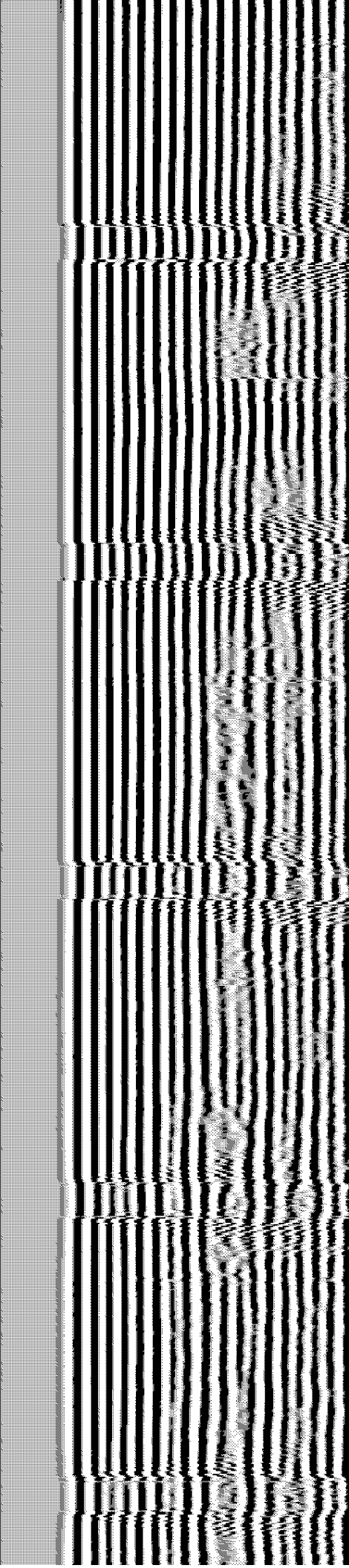
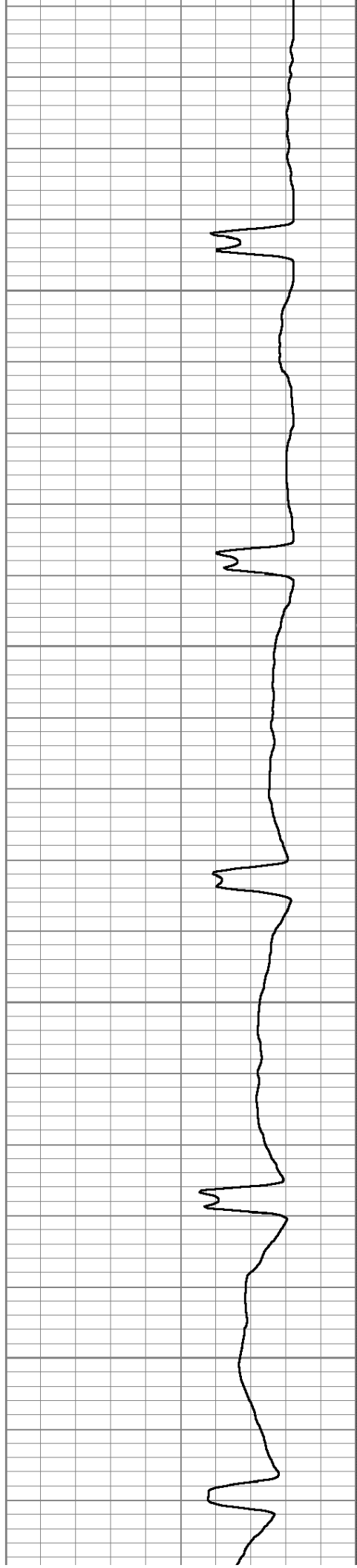

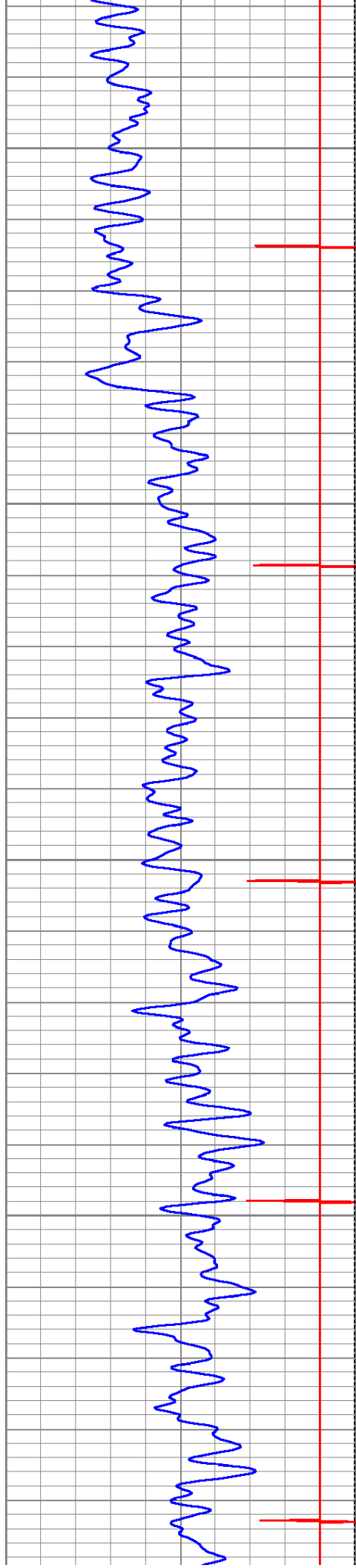

700

750

800

850

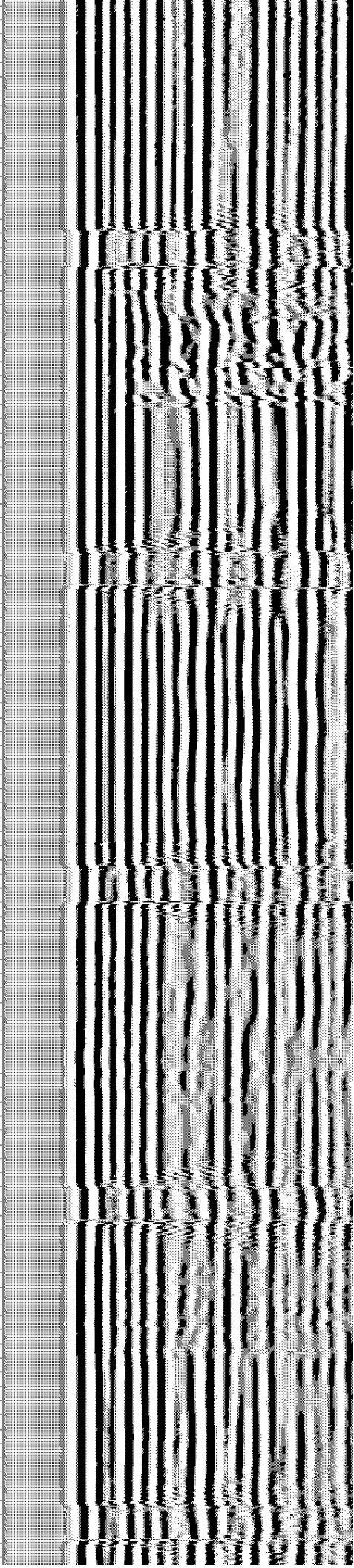
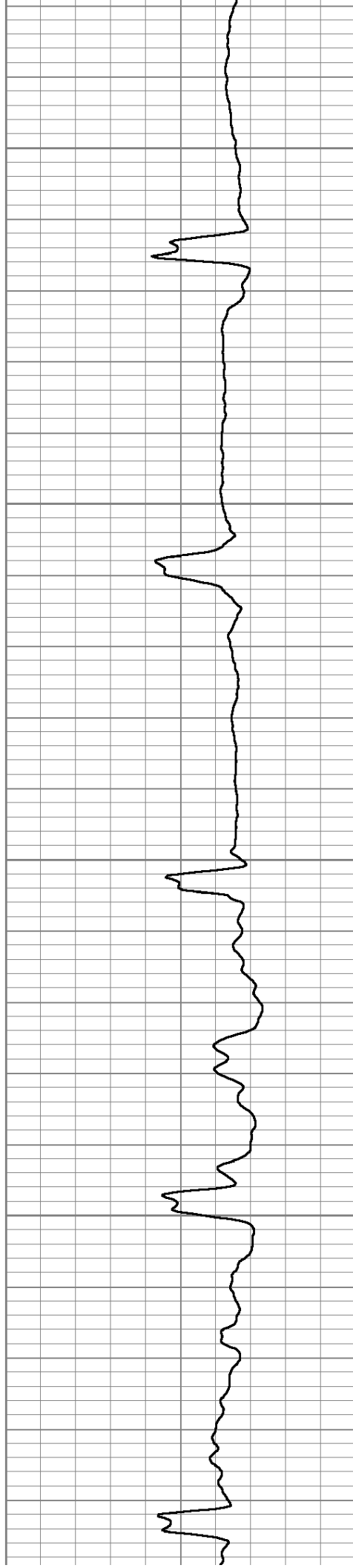

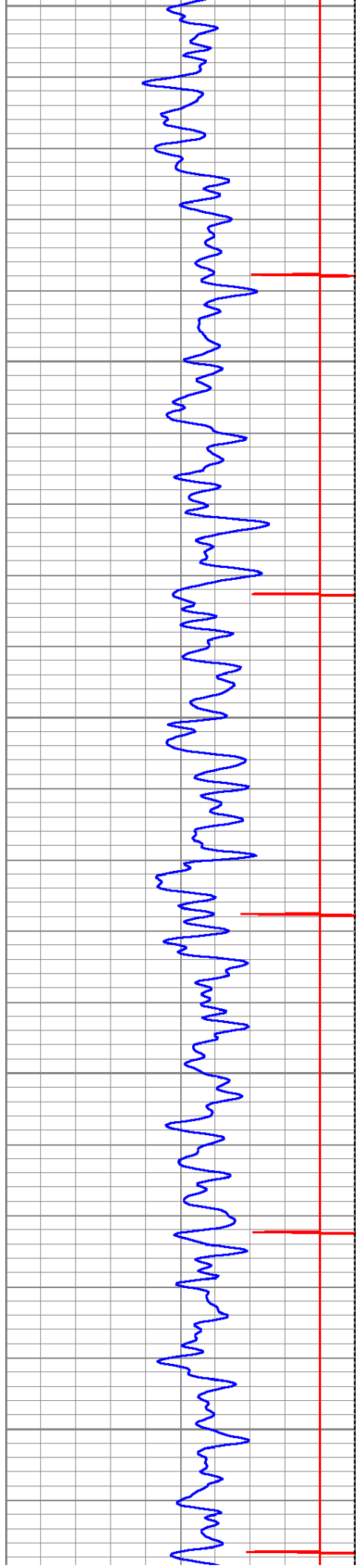

900

950

1000

1050

1100

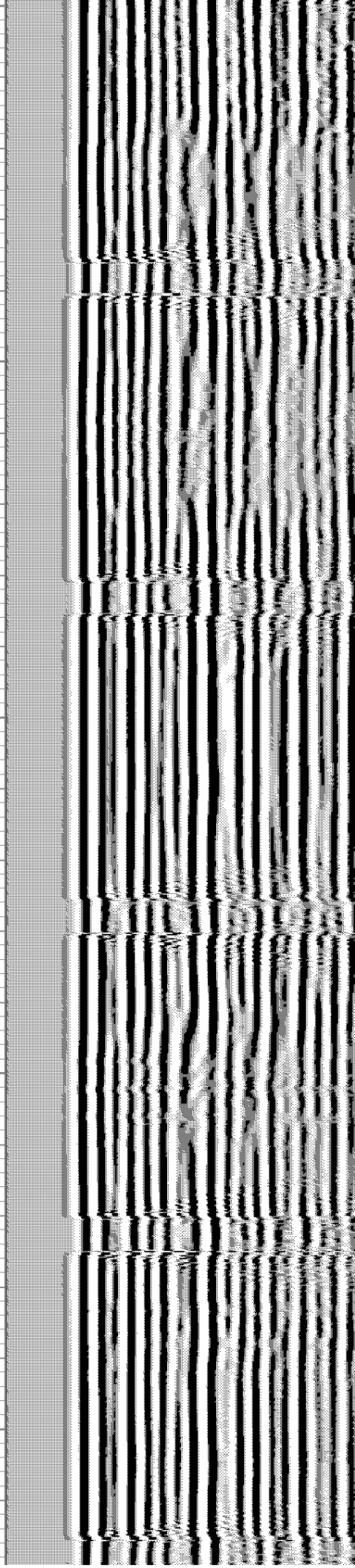
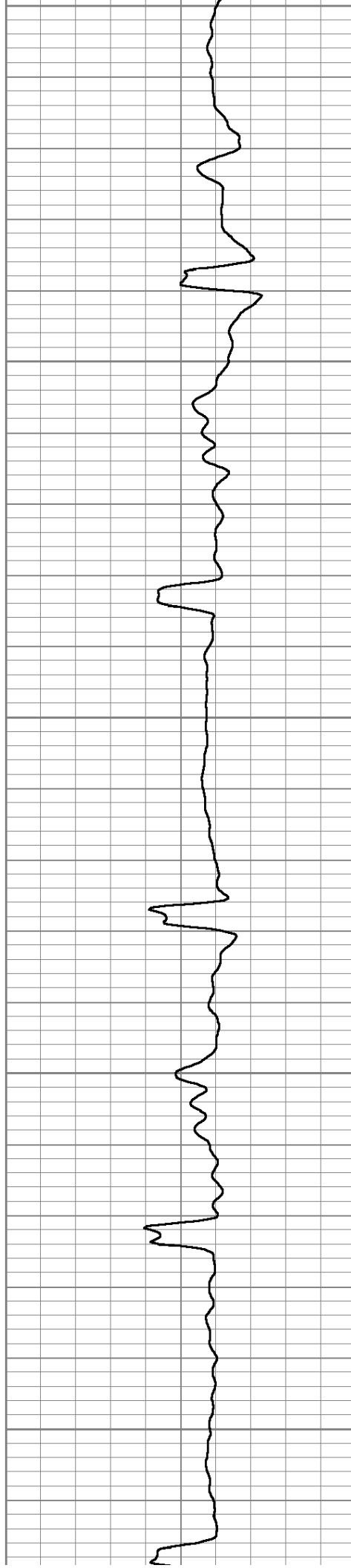

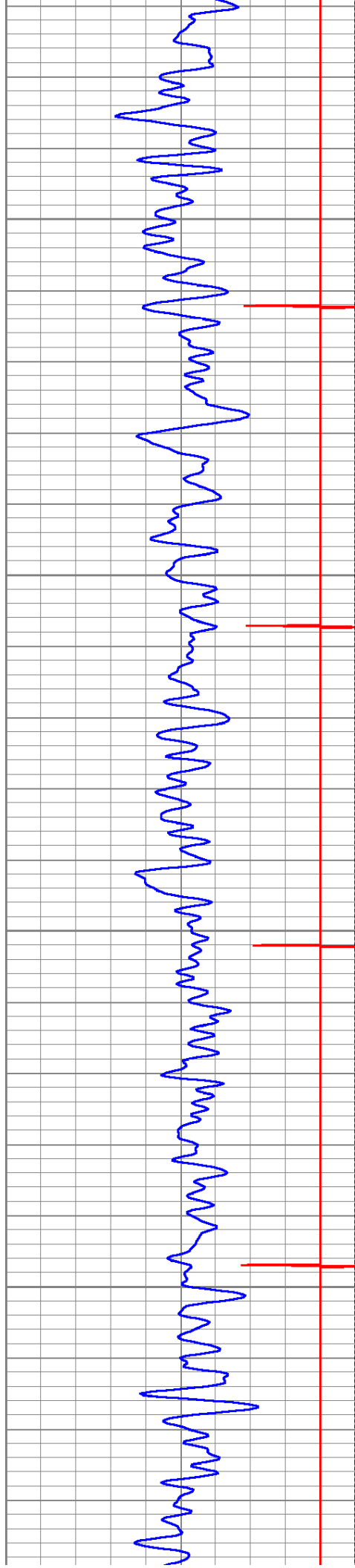

1150

1200

1250

1300

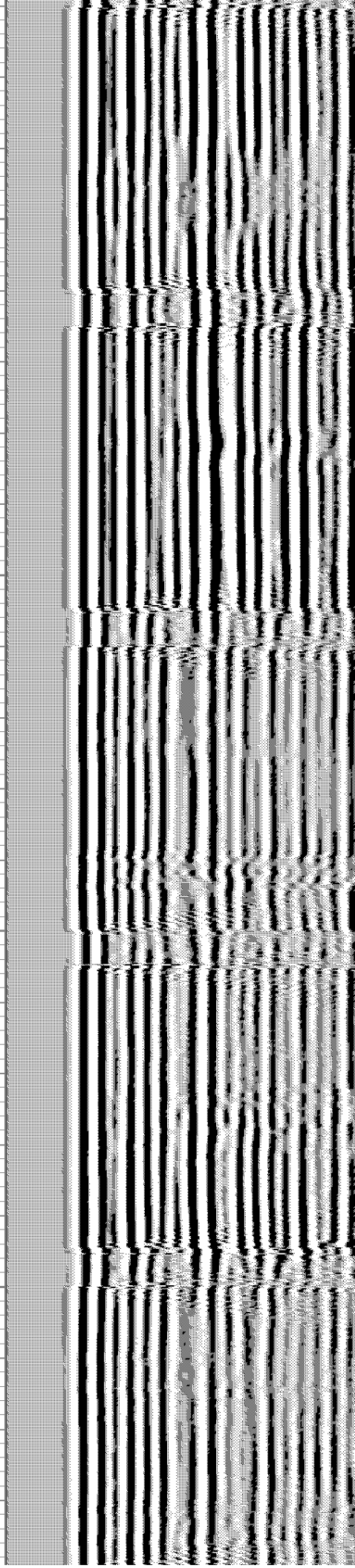
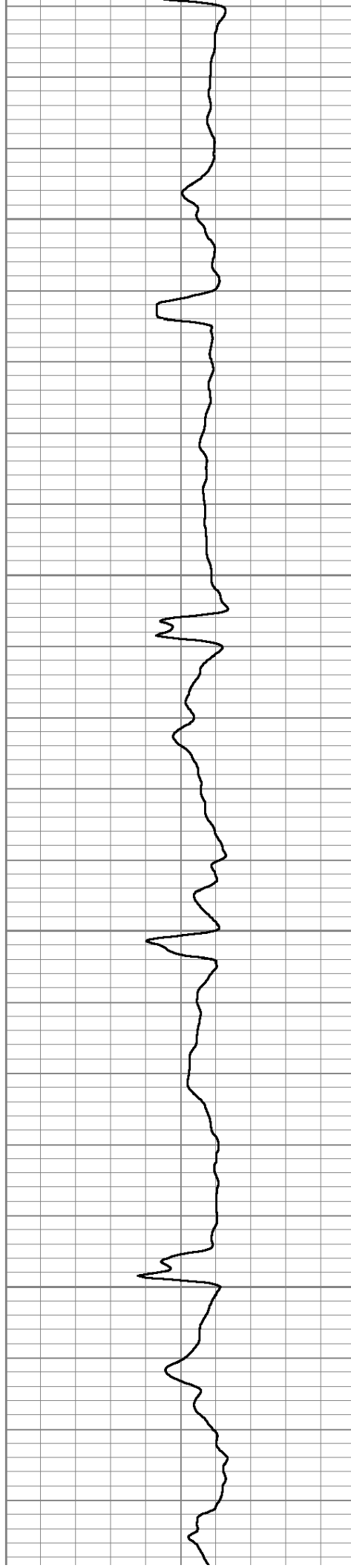

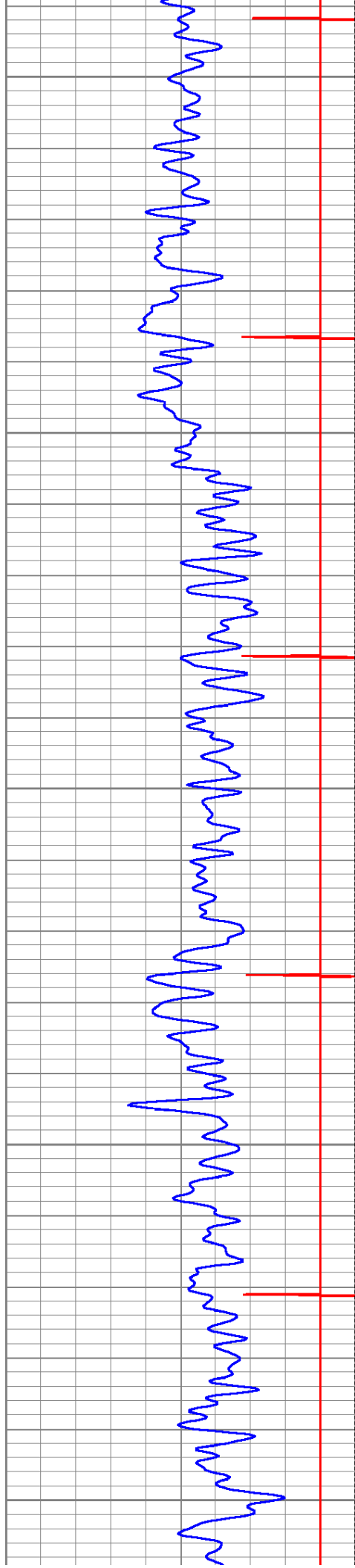

1350

1400

1450

1500

1550

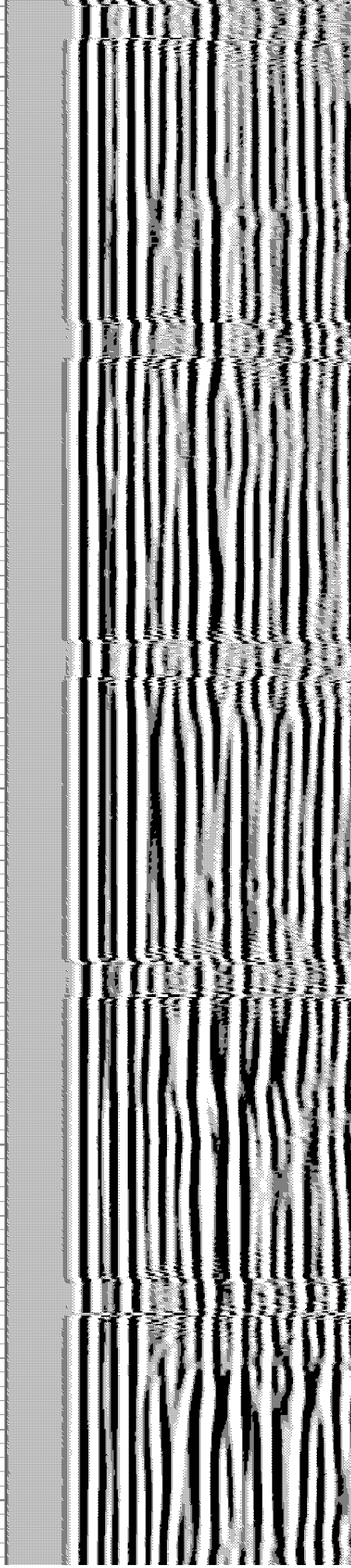
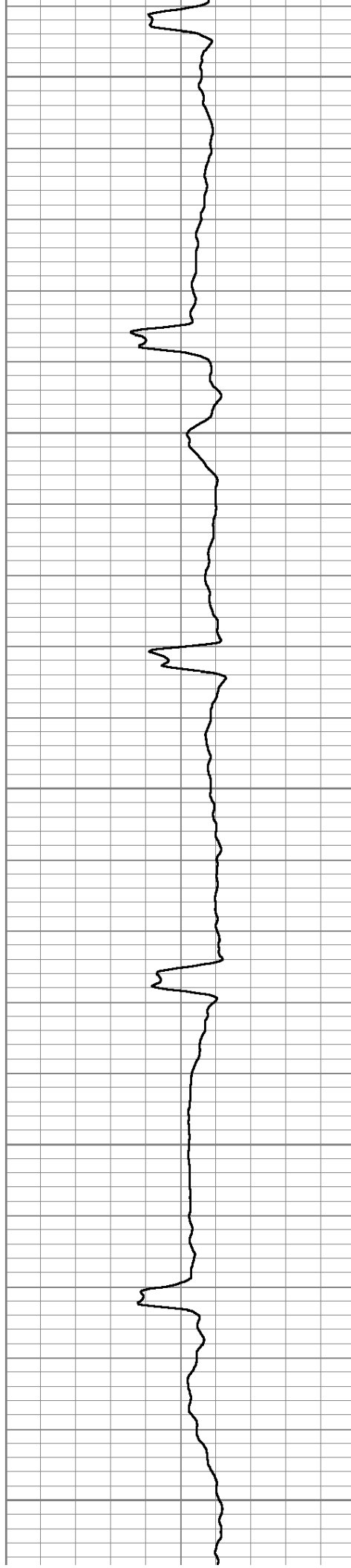

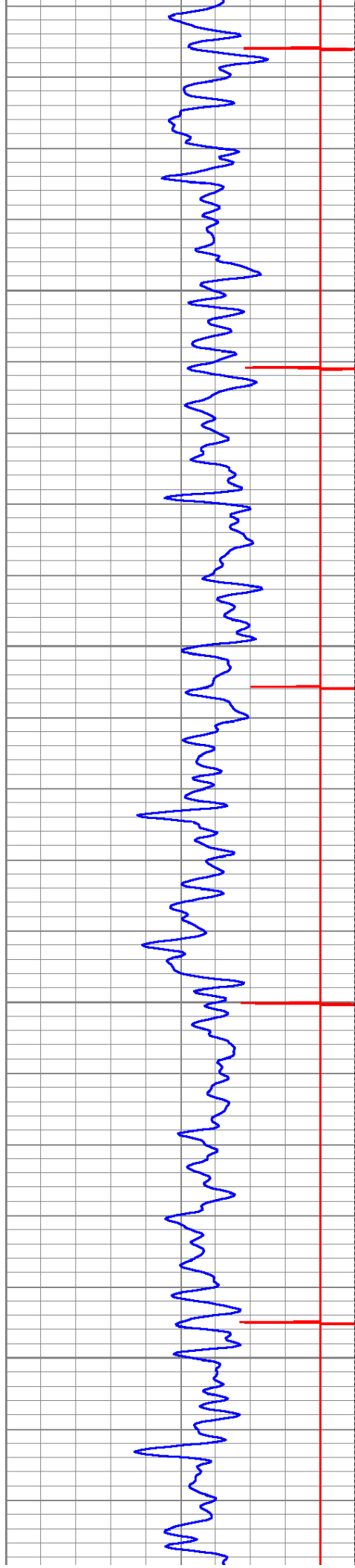

1600

1650

1700

1750

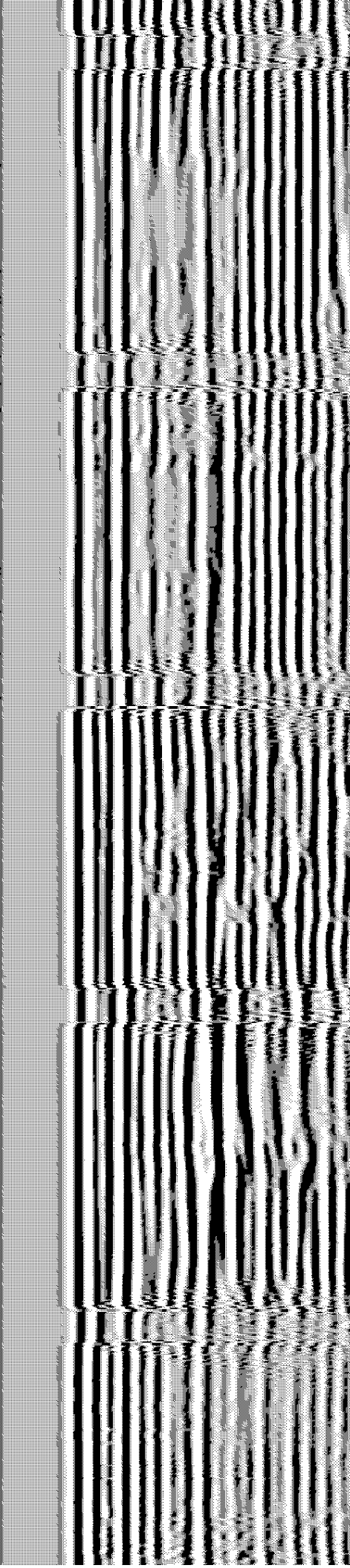
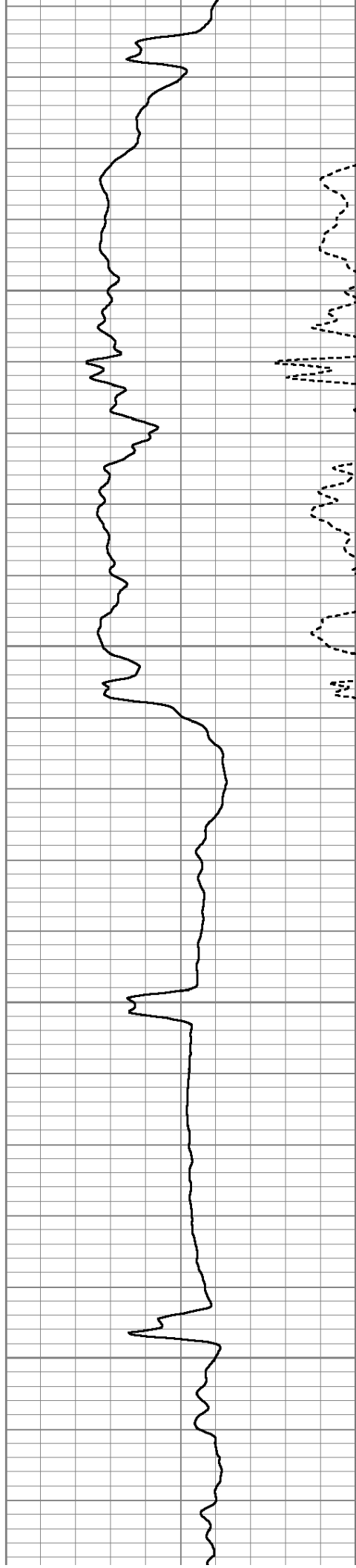

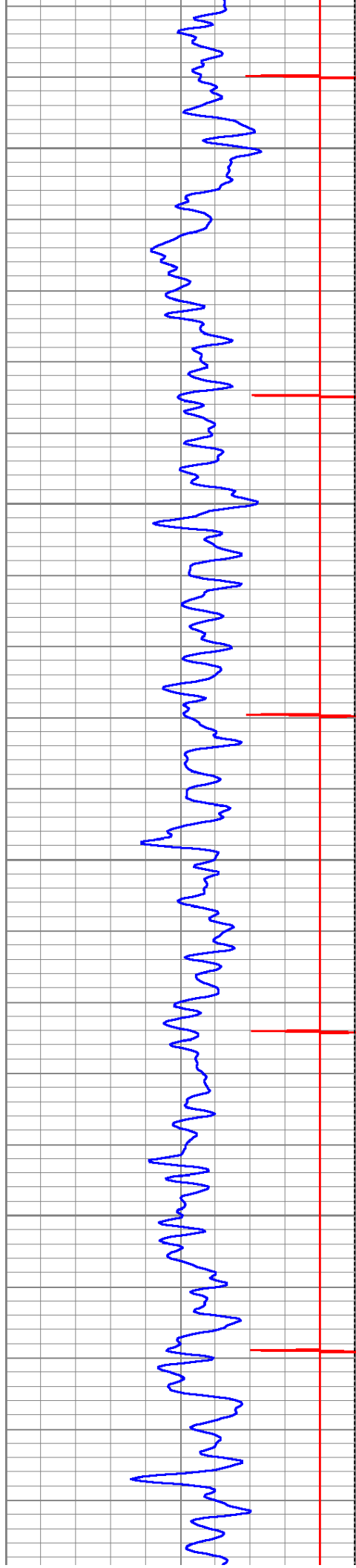

1800

1850

1900

1950

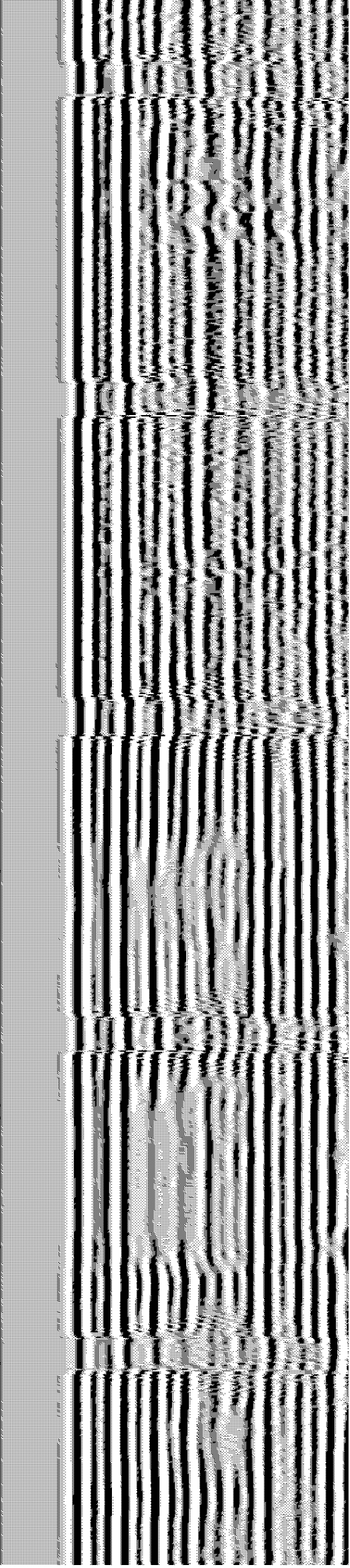
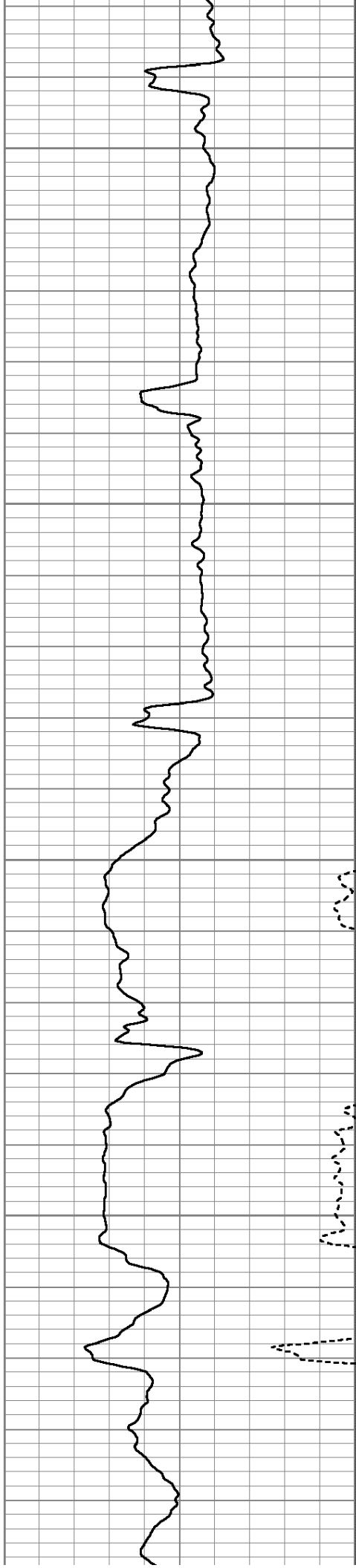

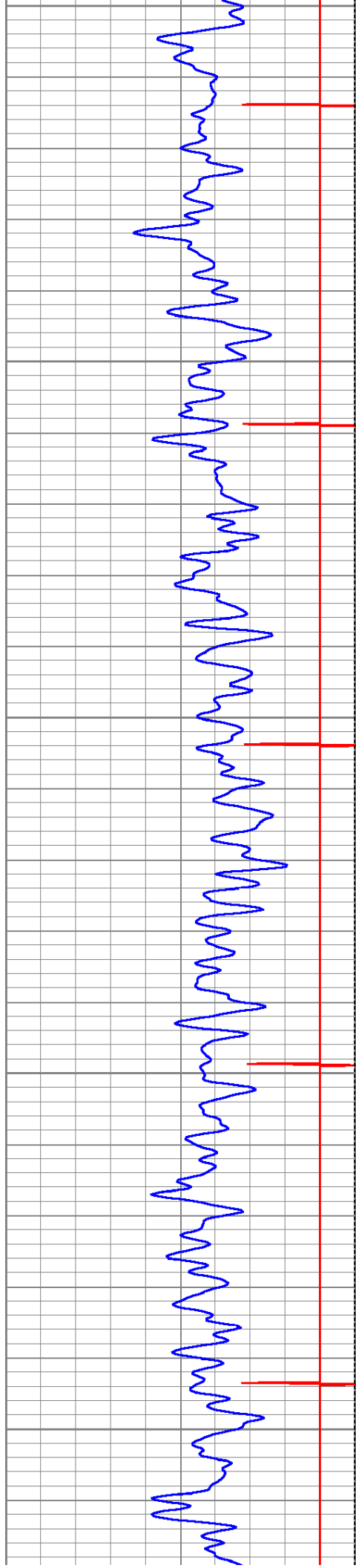

2000
2050
2100
2150
2200

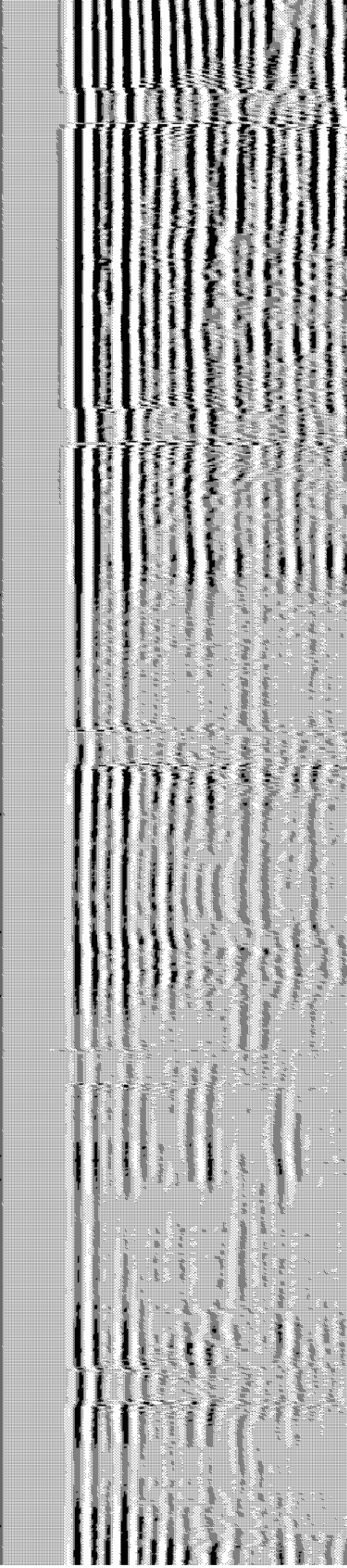
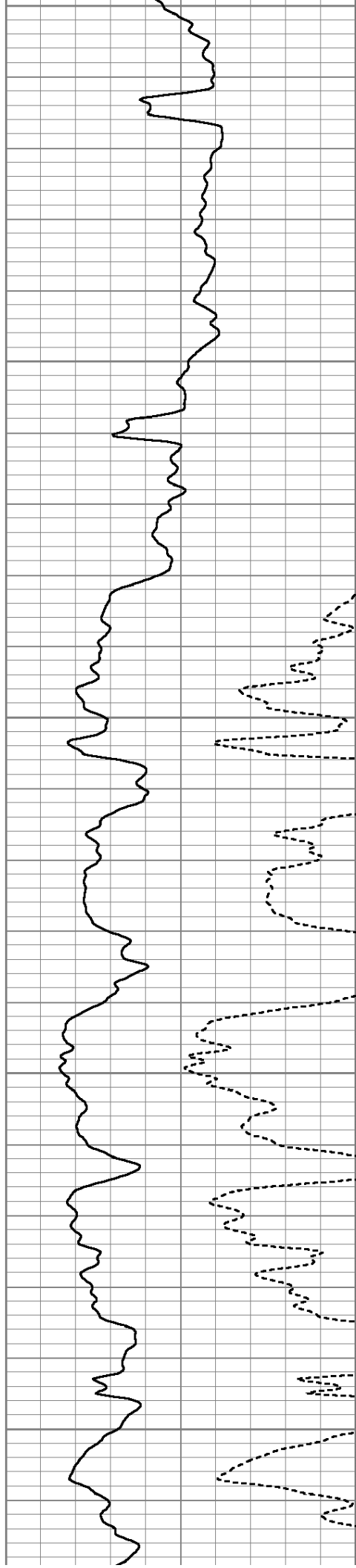

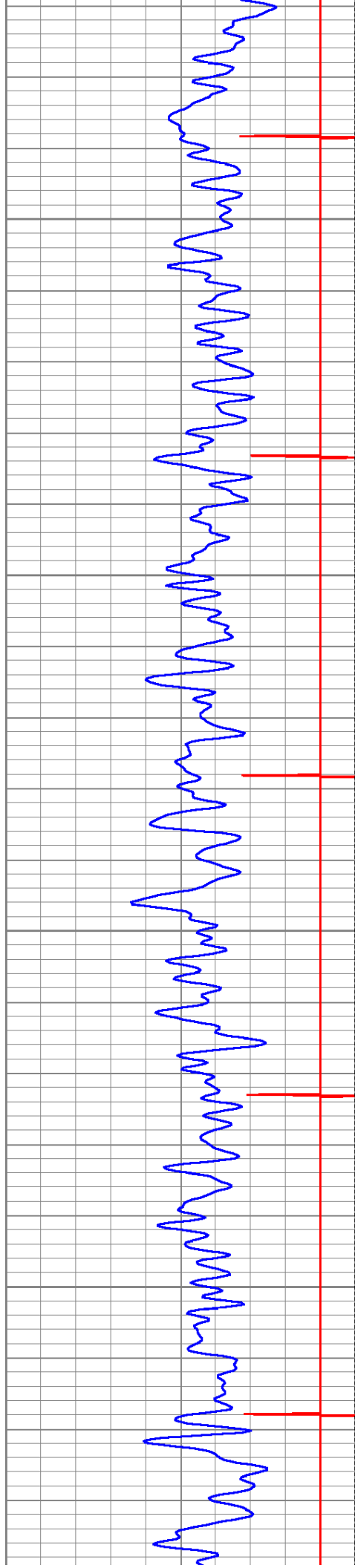

2250

2300

2350

2400

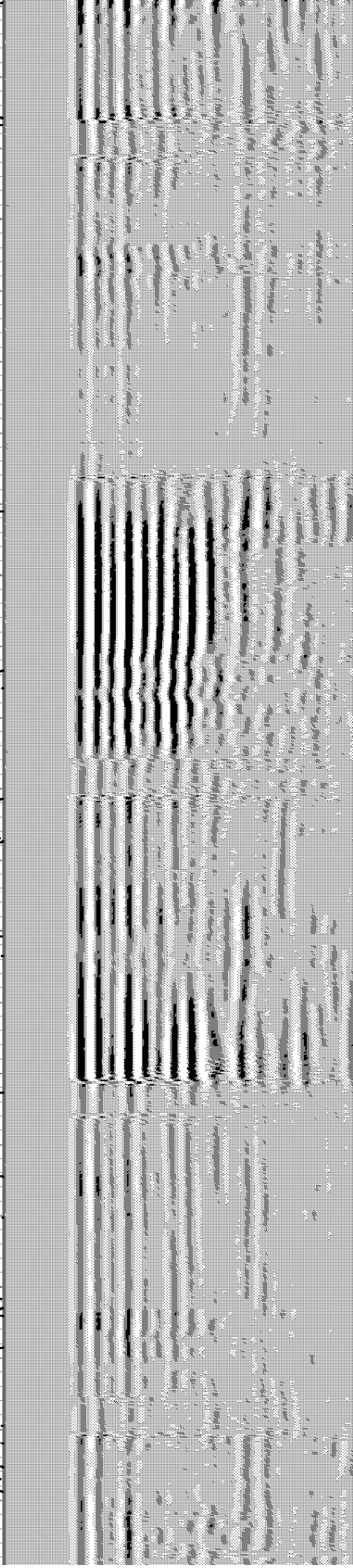
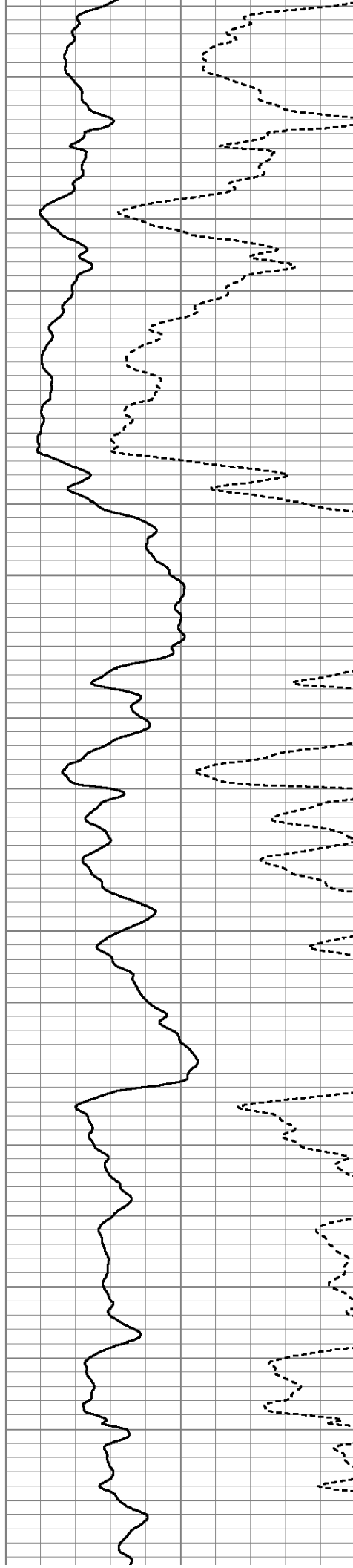

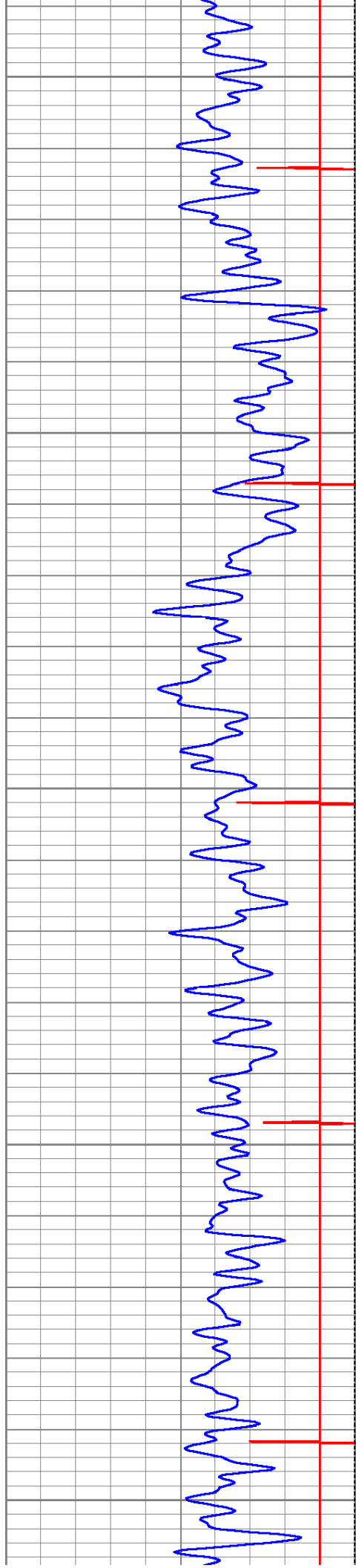

2450

2500

2550

2600

2650

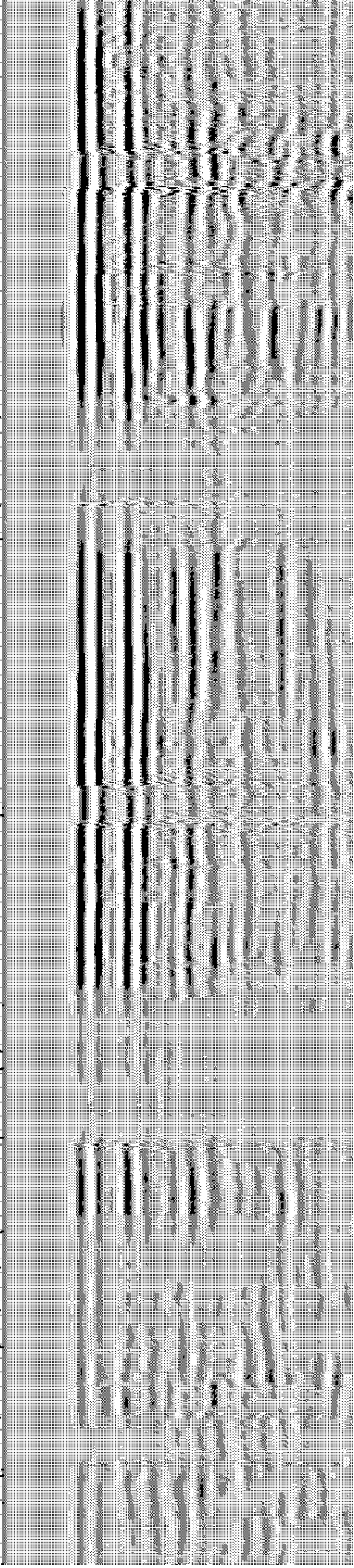

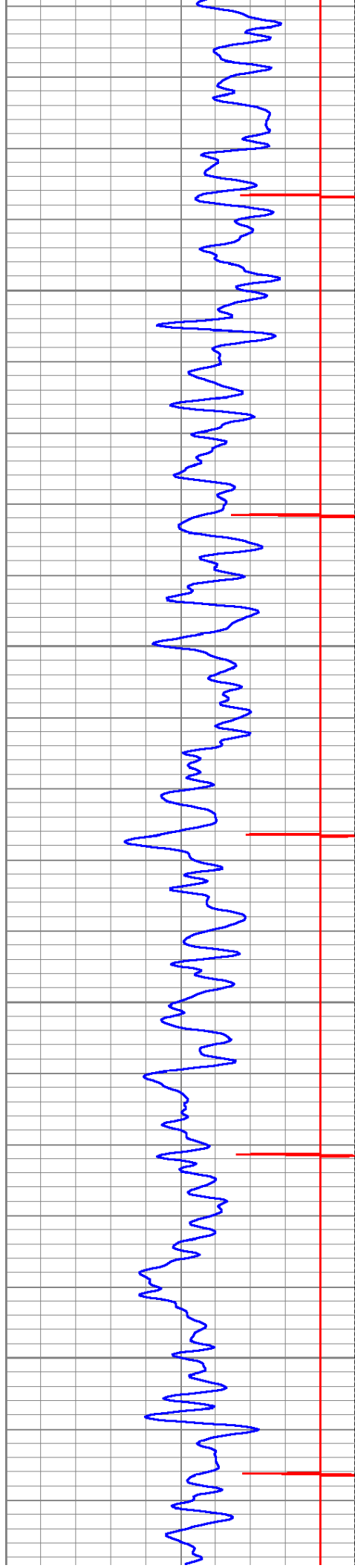

2700

2750

2800

2850

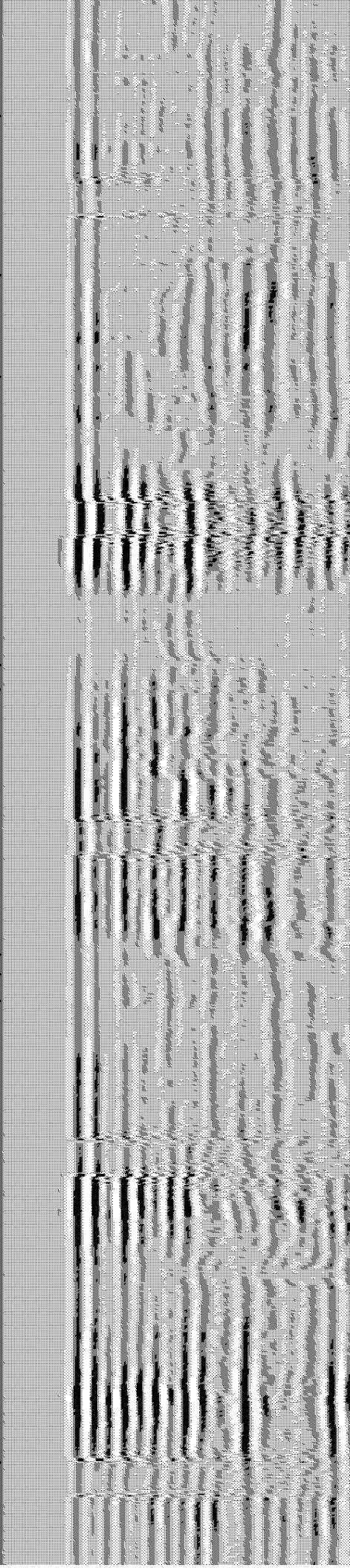
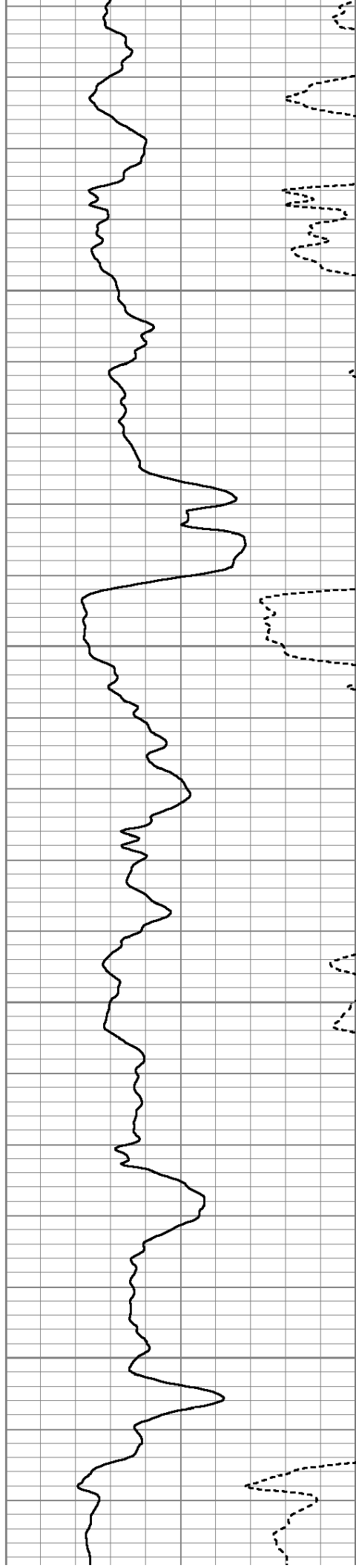

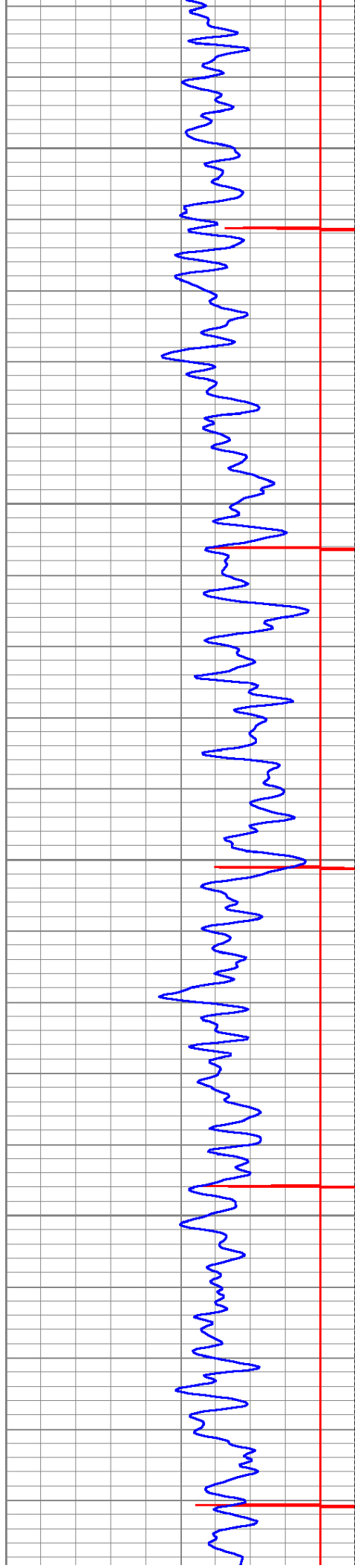

2900

2950

3000

3050

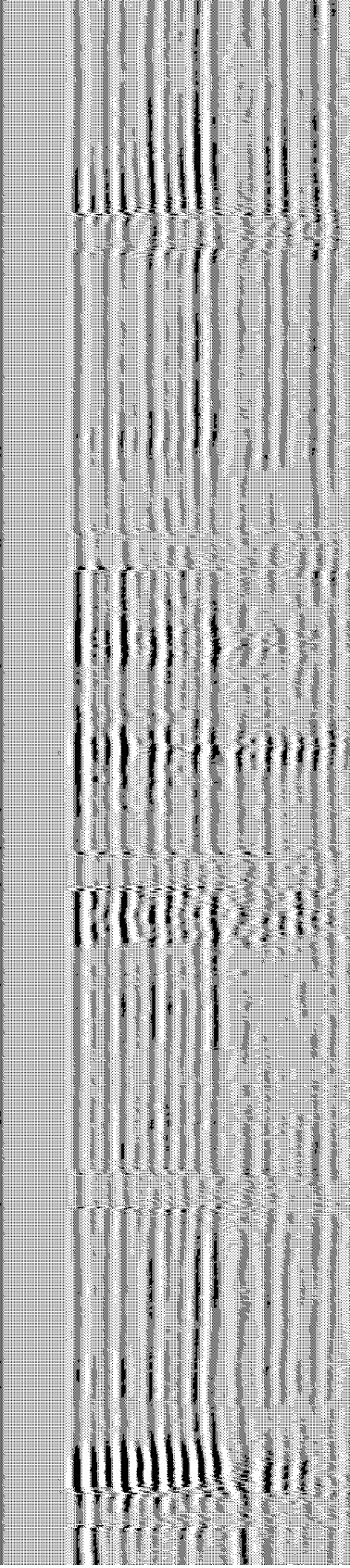
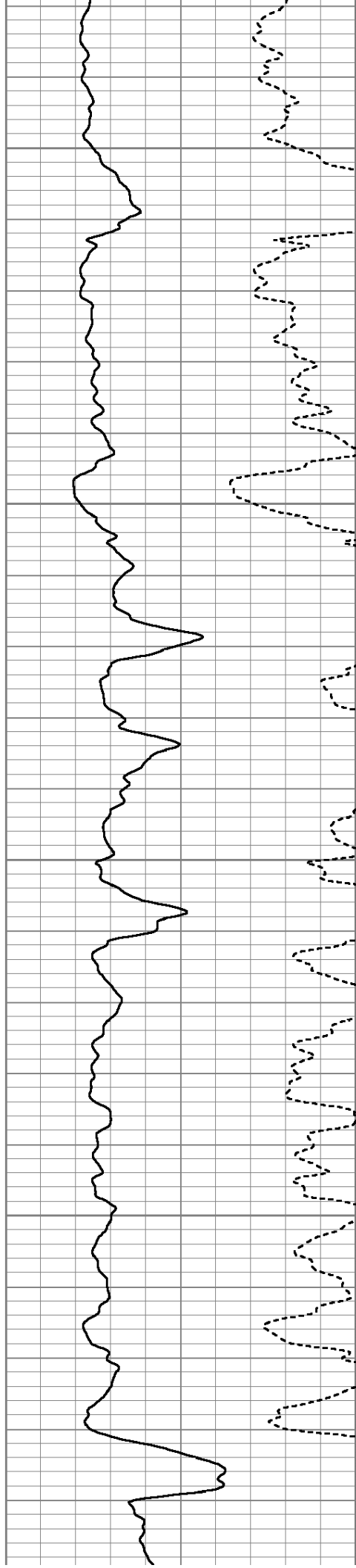

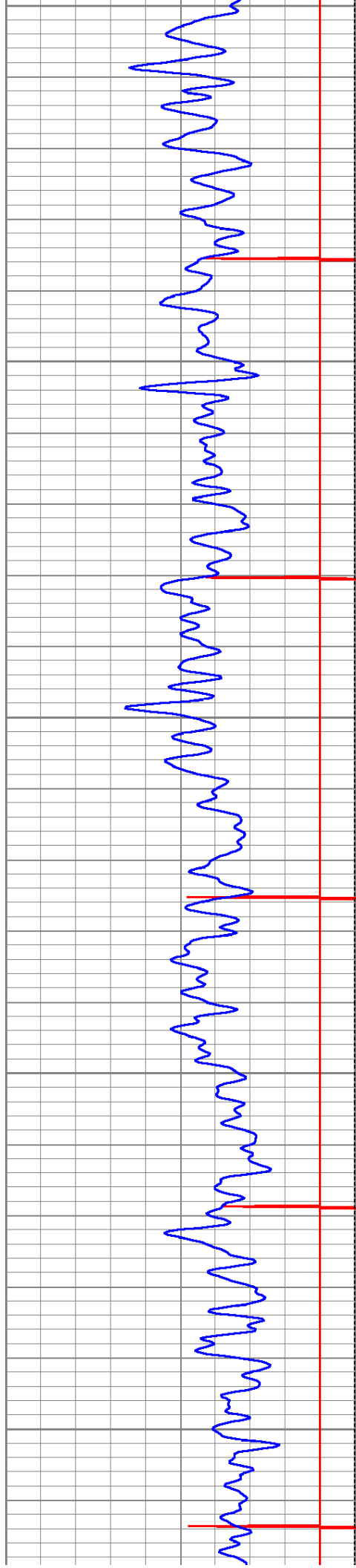

3100
3150
3200
3250
3300

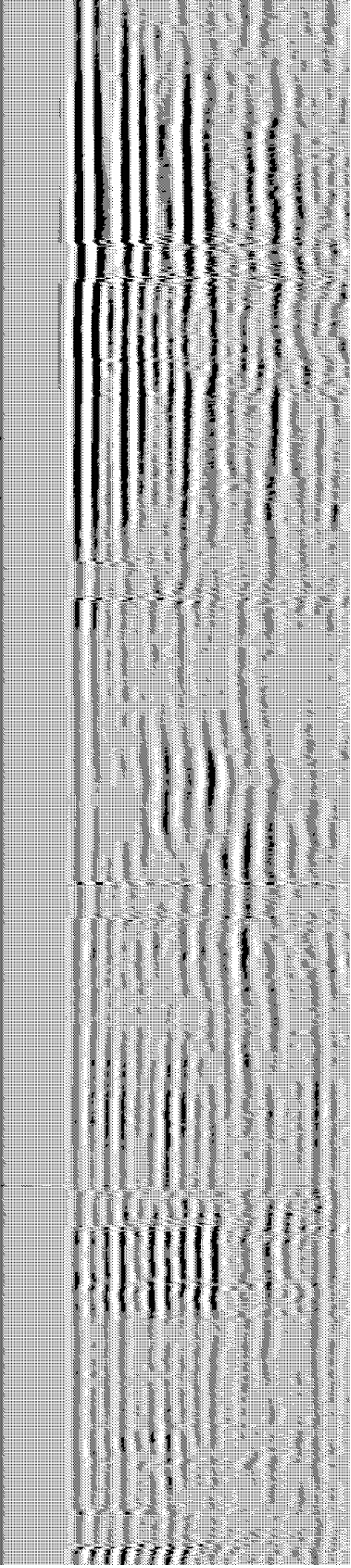
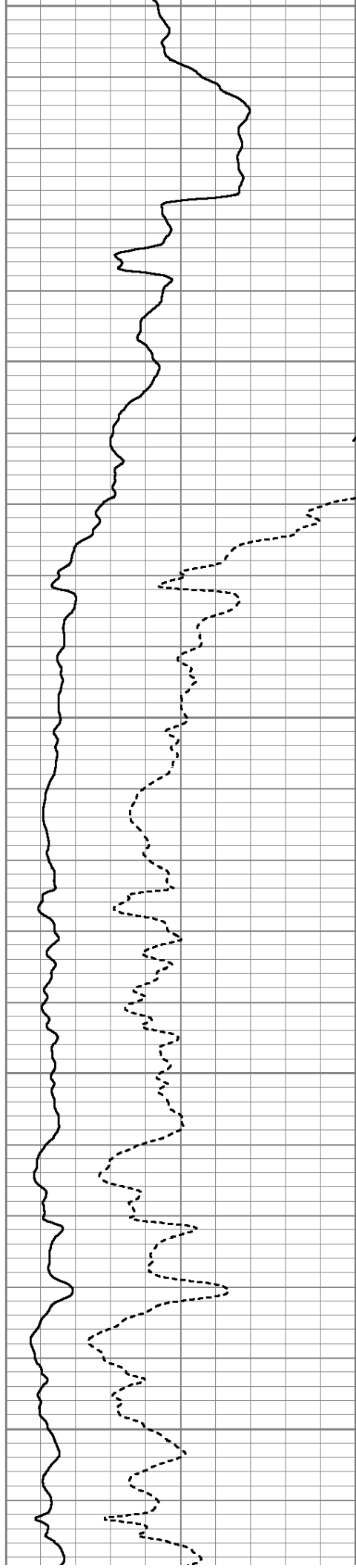

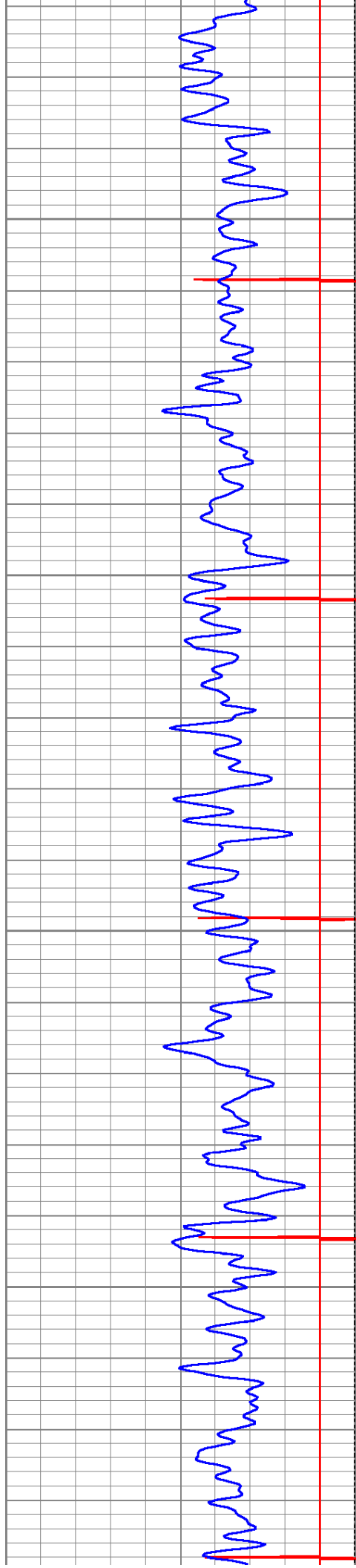

3350

3400

3450

3500

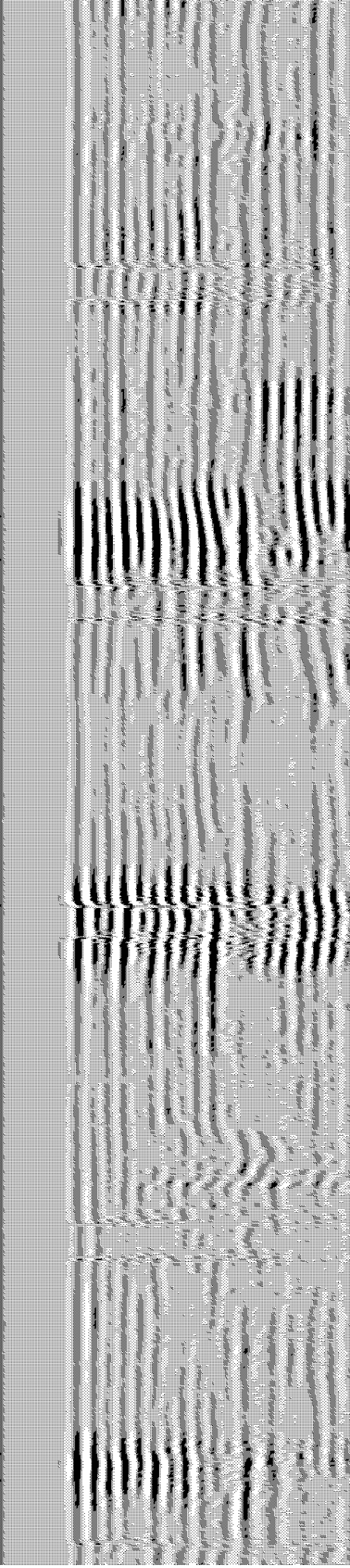
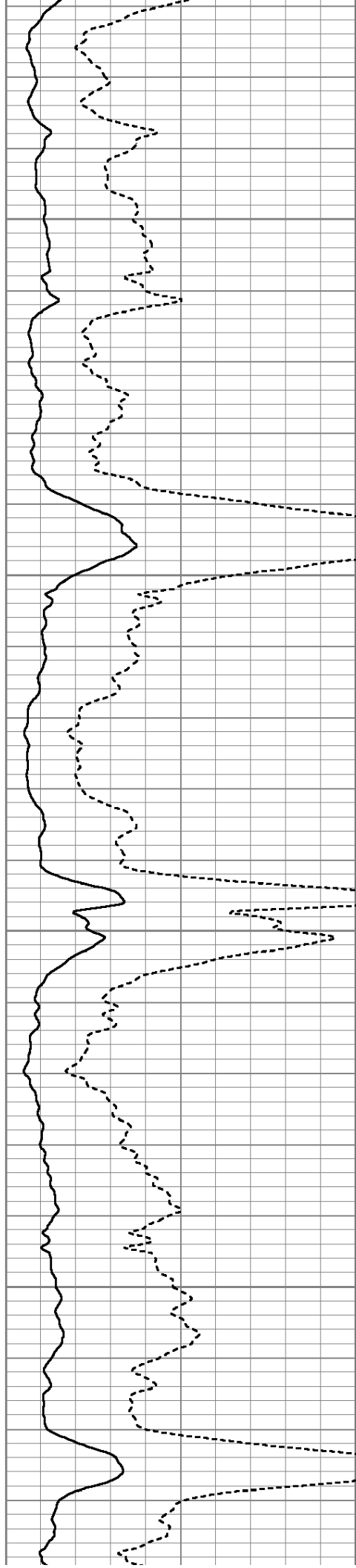

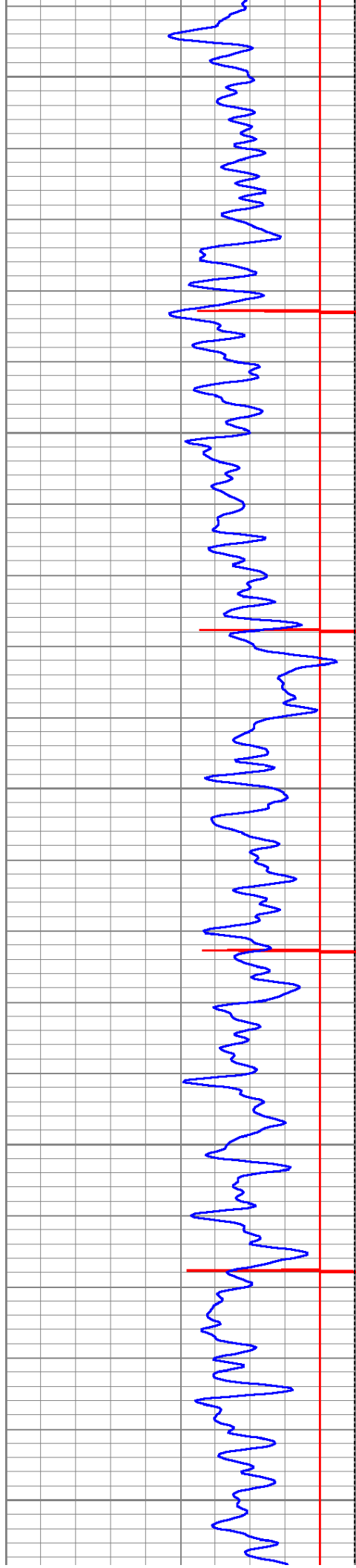

3550

3600

3650

3700

3750

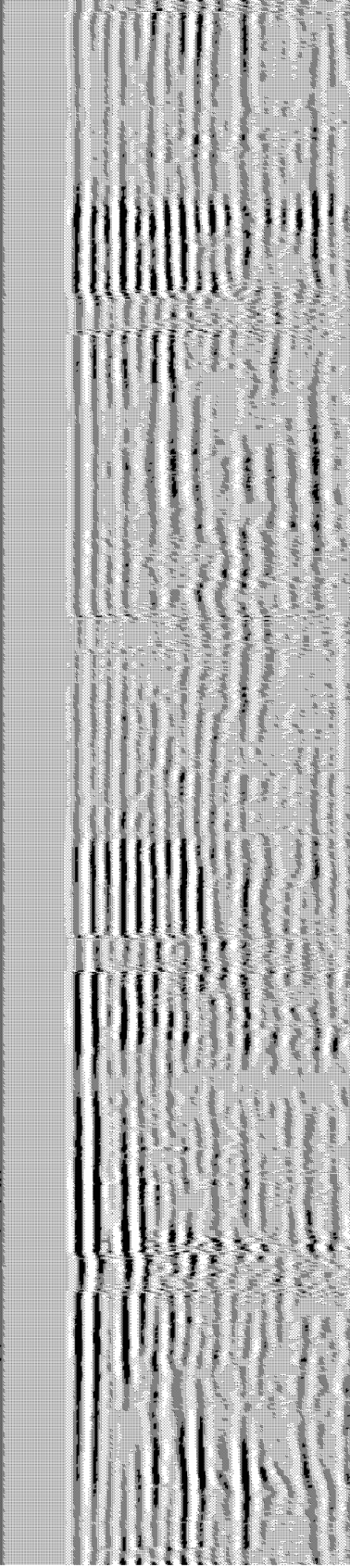
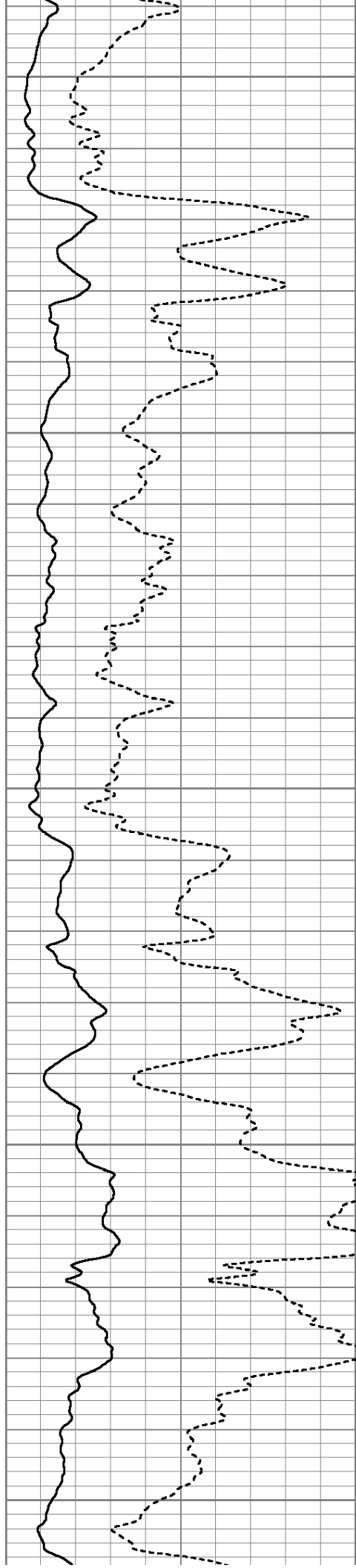

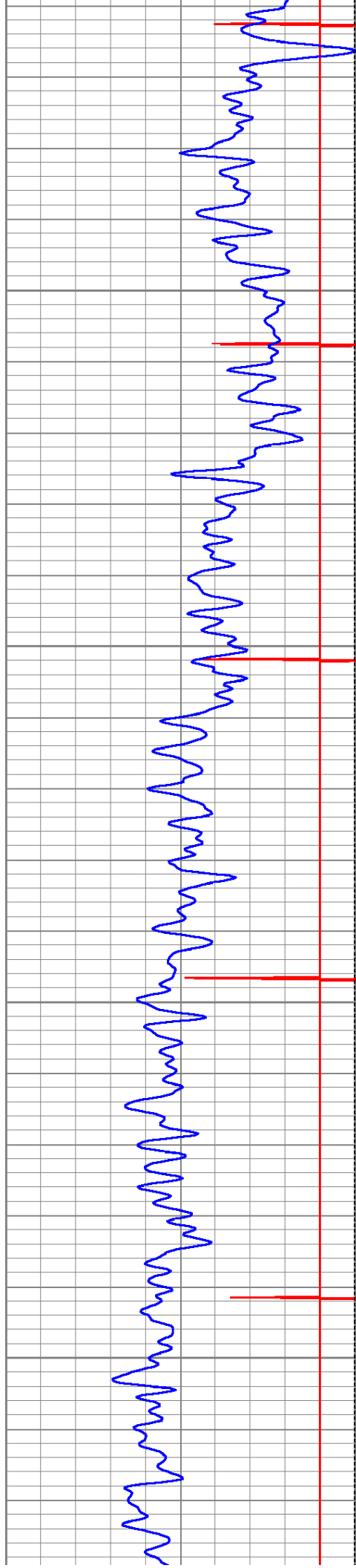

3800

3850

3900

3950

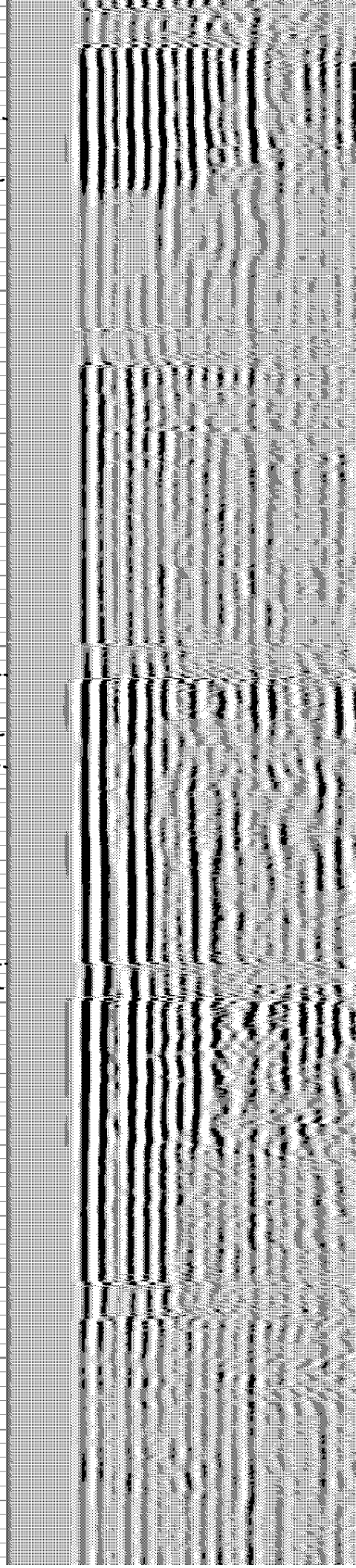
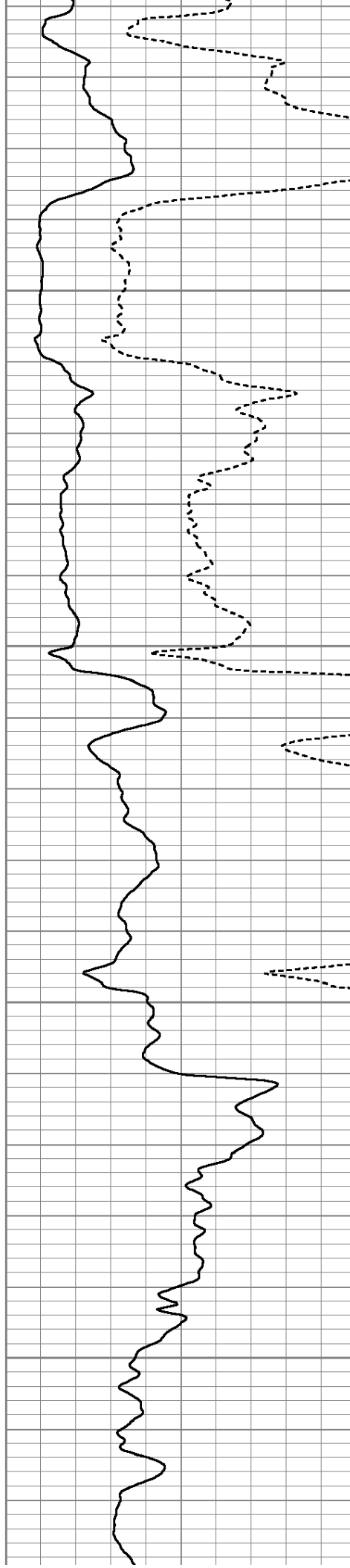

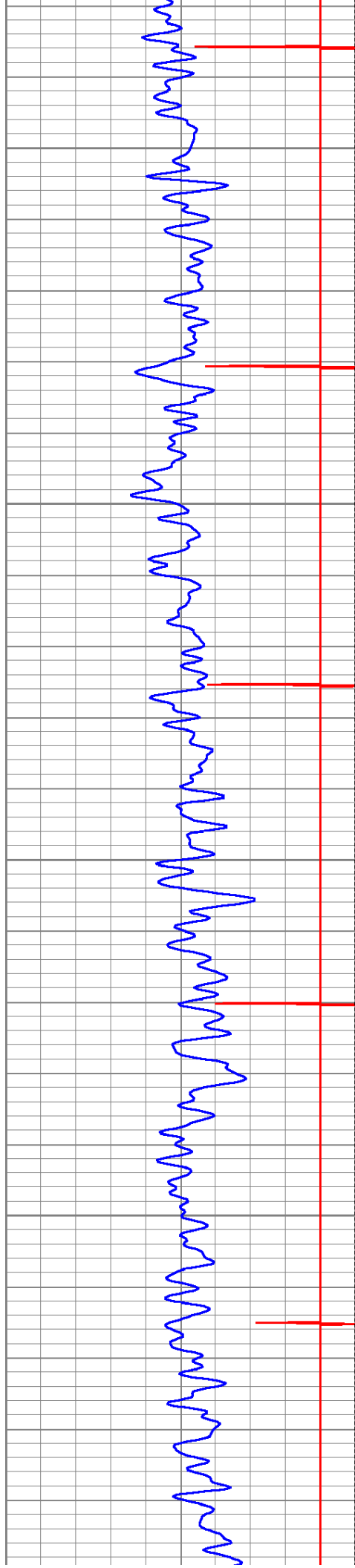

4000

4050

4100

4150

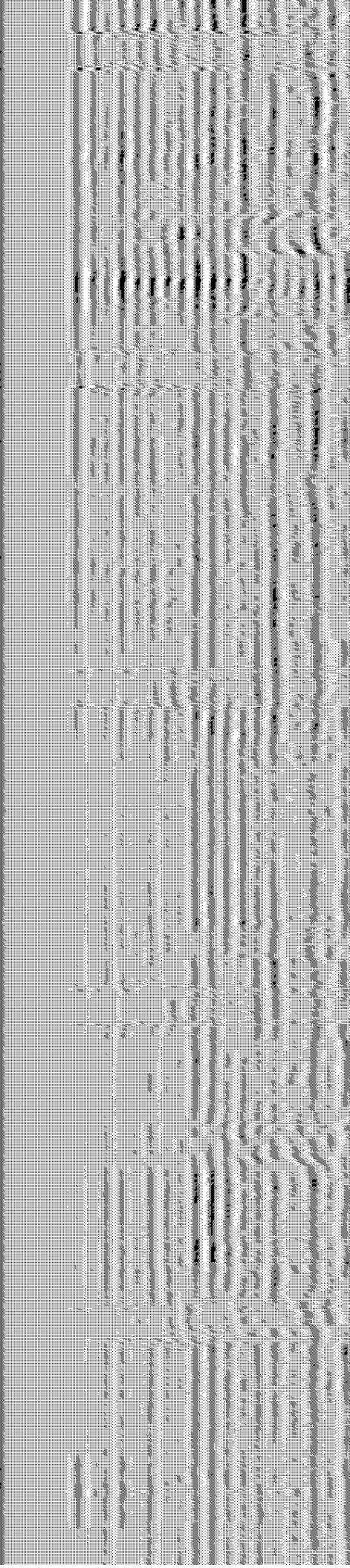
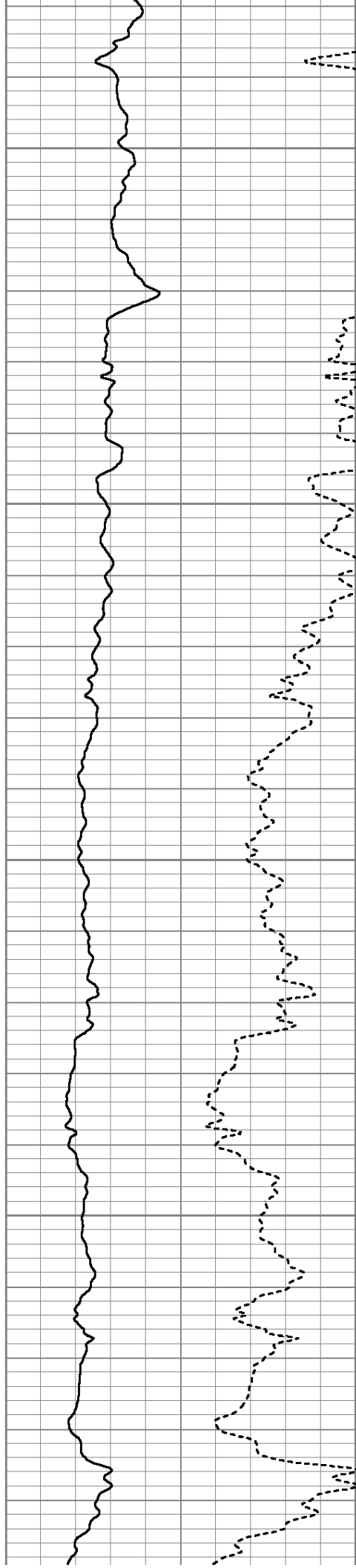

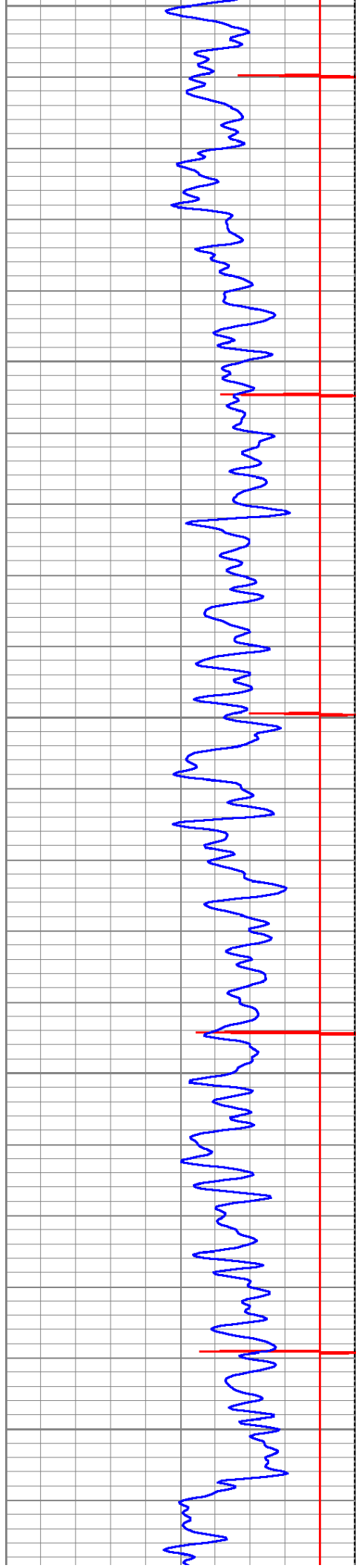

4200

4250

4300

4350

4400

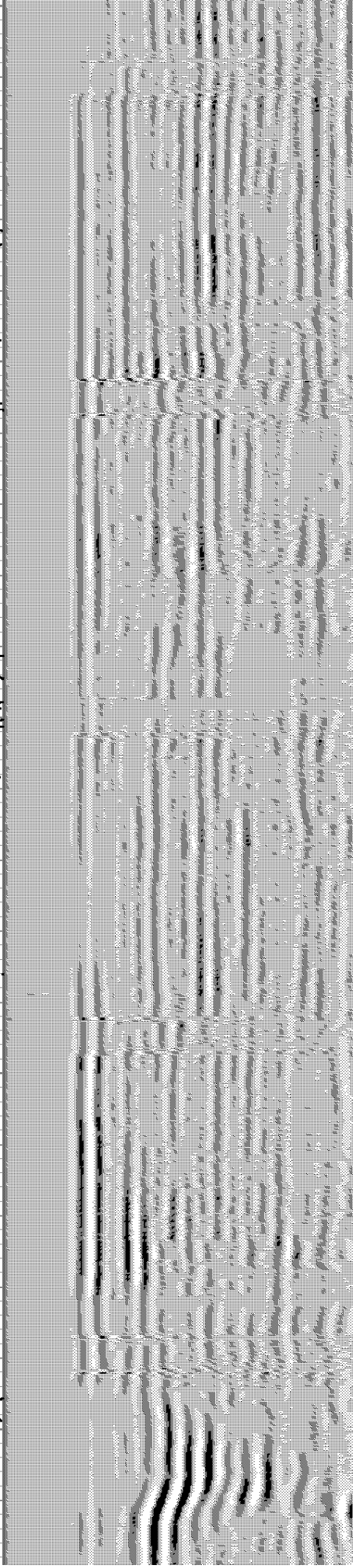
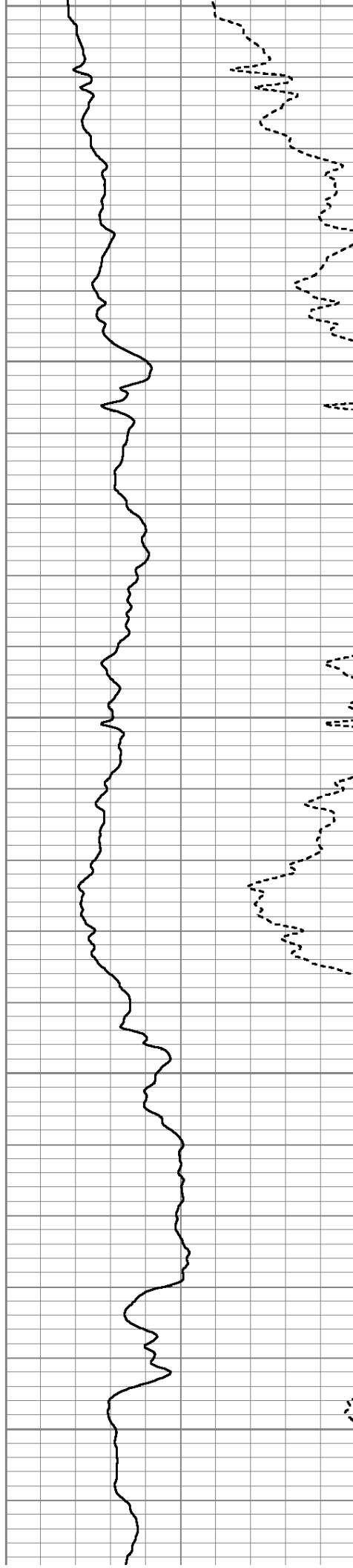

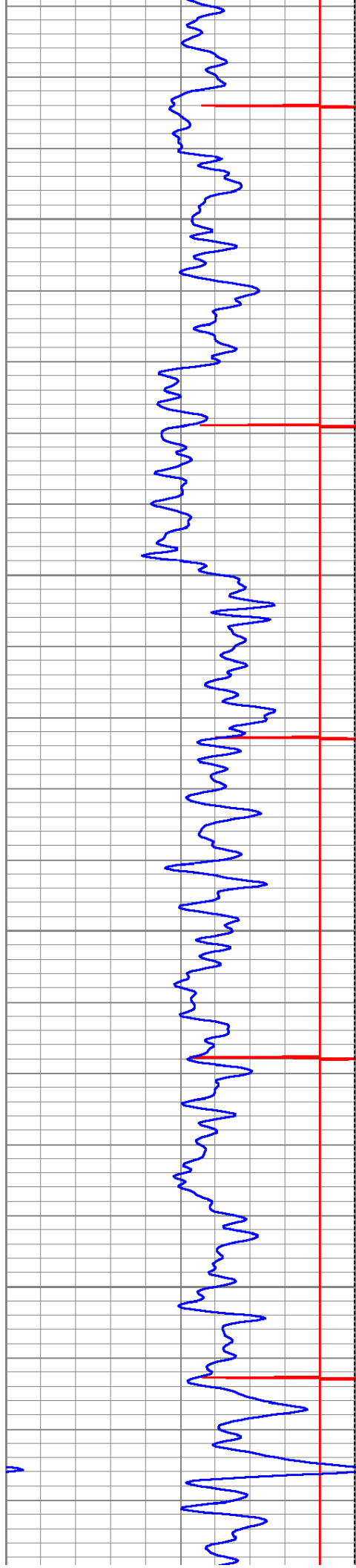

4450

4500

4550

4600

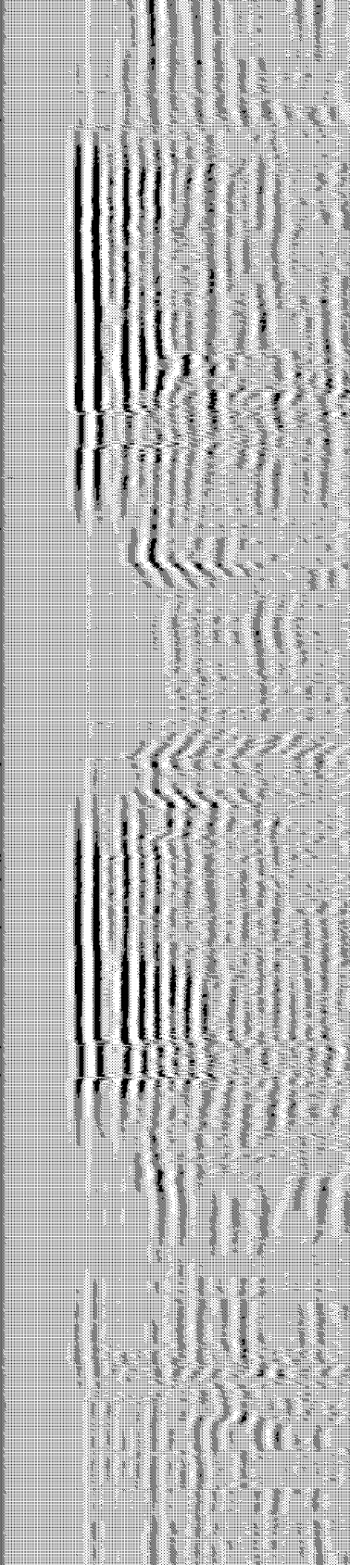
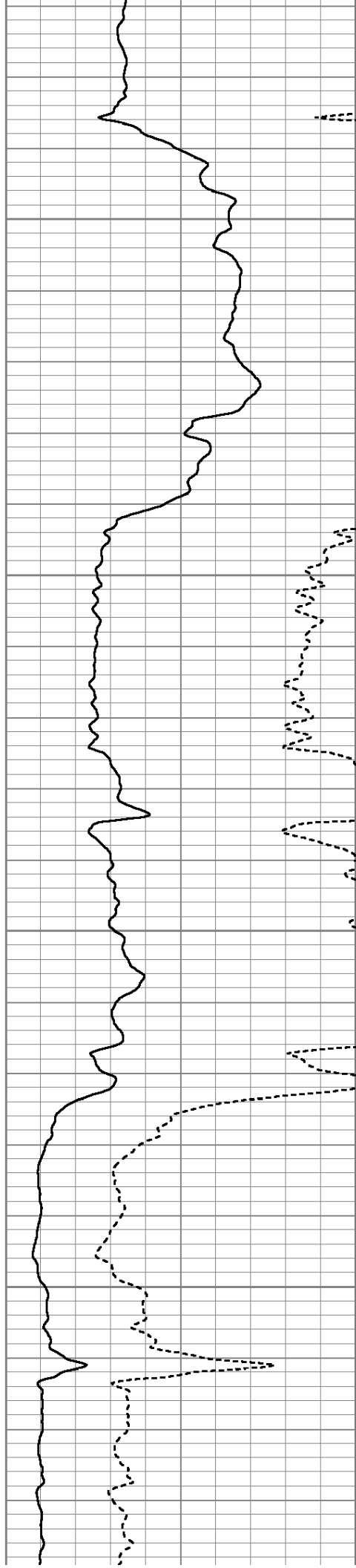

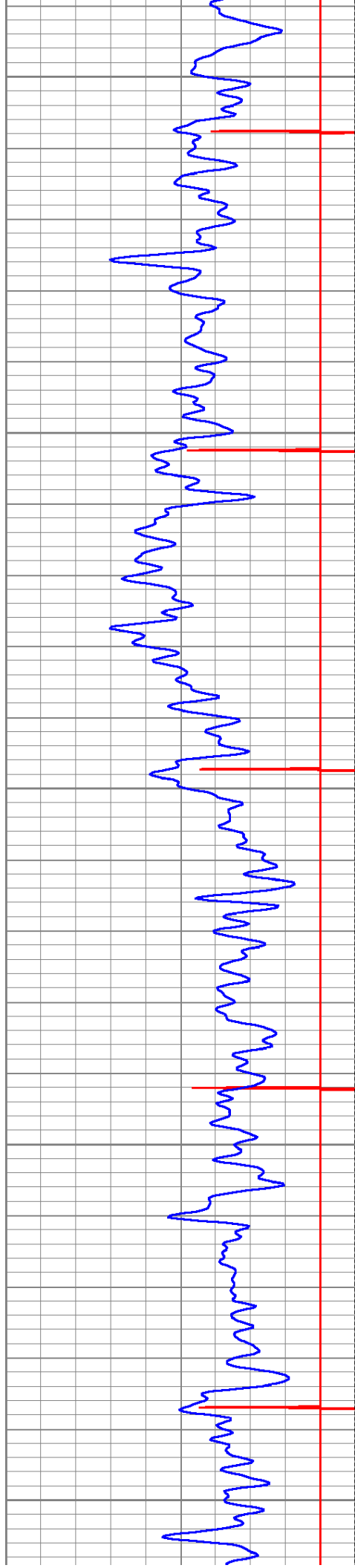

4650

4700

4750

4800

4850

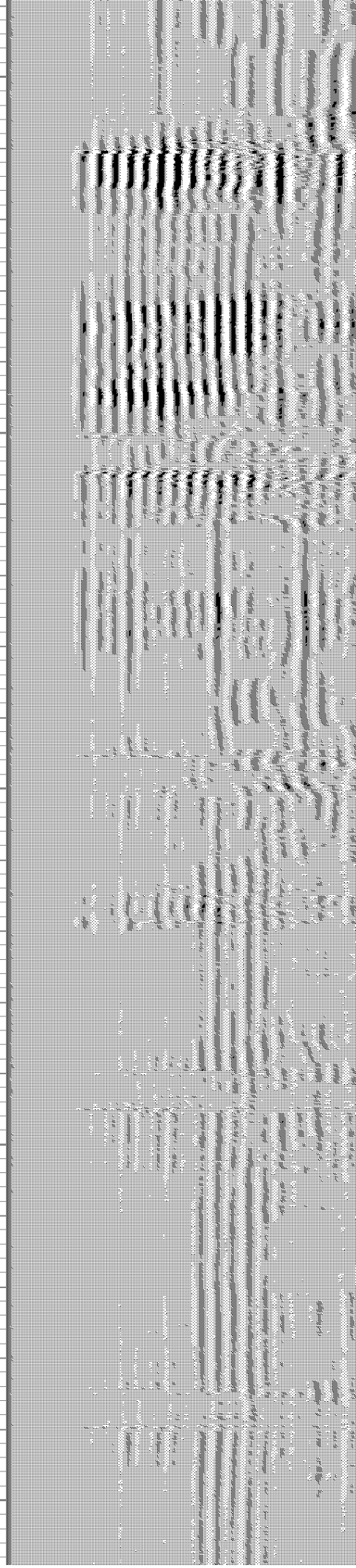
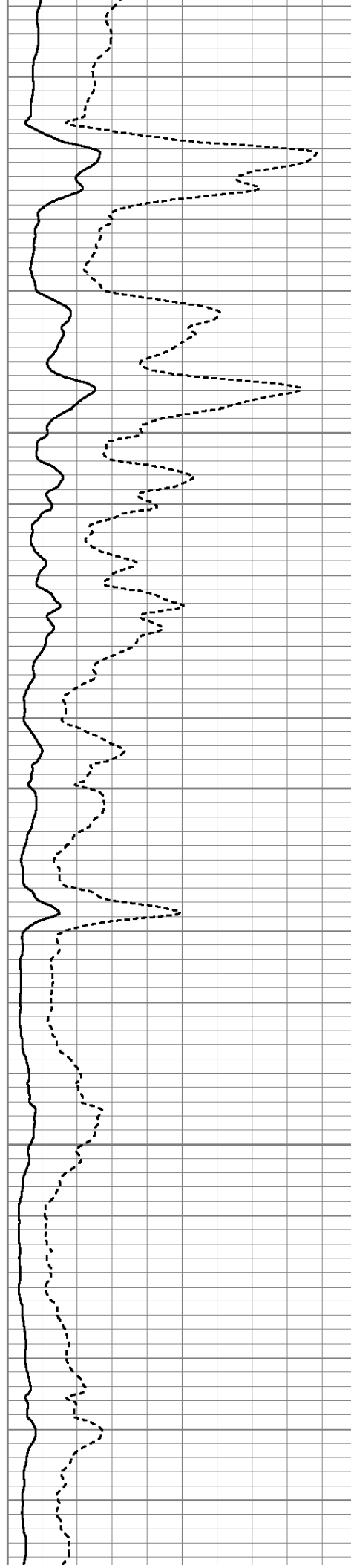

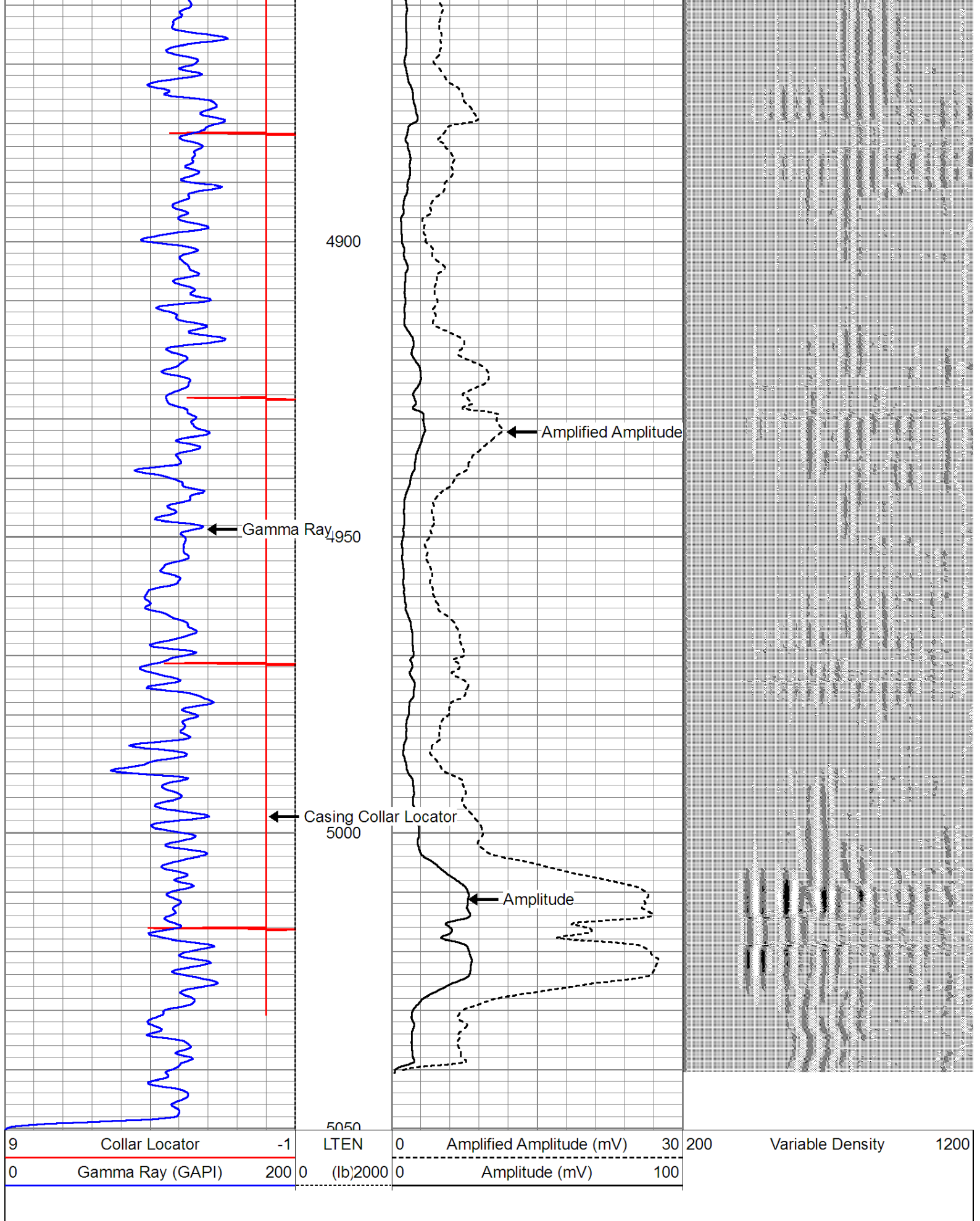

9	Collar Locator	-1	LTEN	0	Amplified Amplitude (mV)	30	200	Variable Density	1200
0	Gamma Ray (GAPI)	200	0 (lb)2000	0	Amplitude (mV)	100			

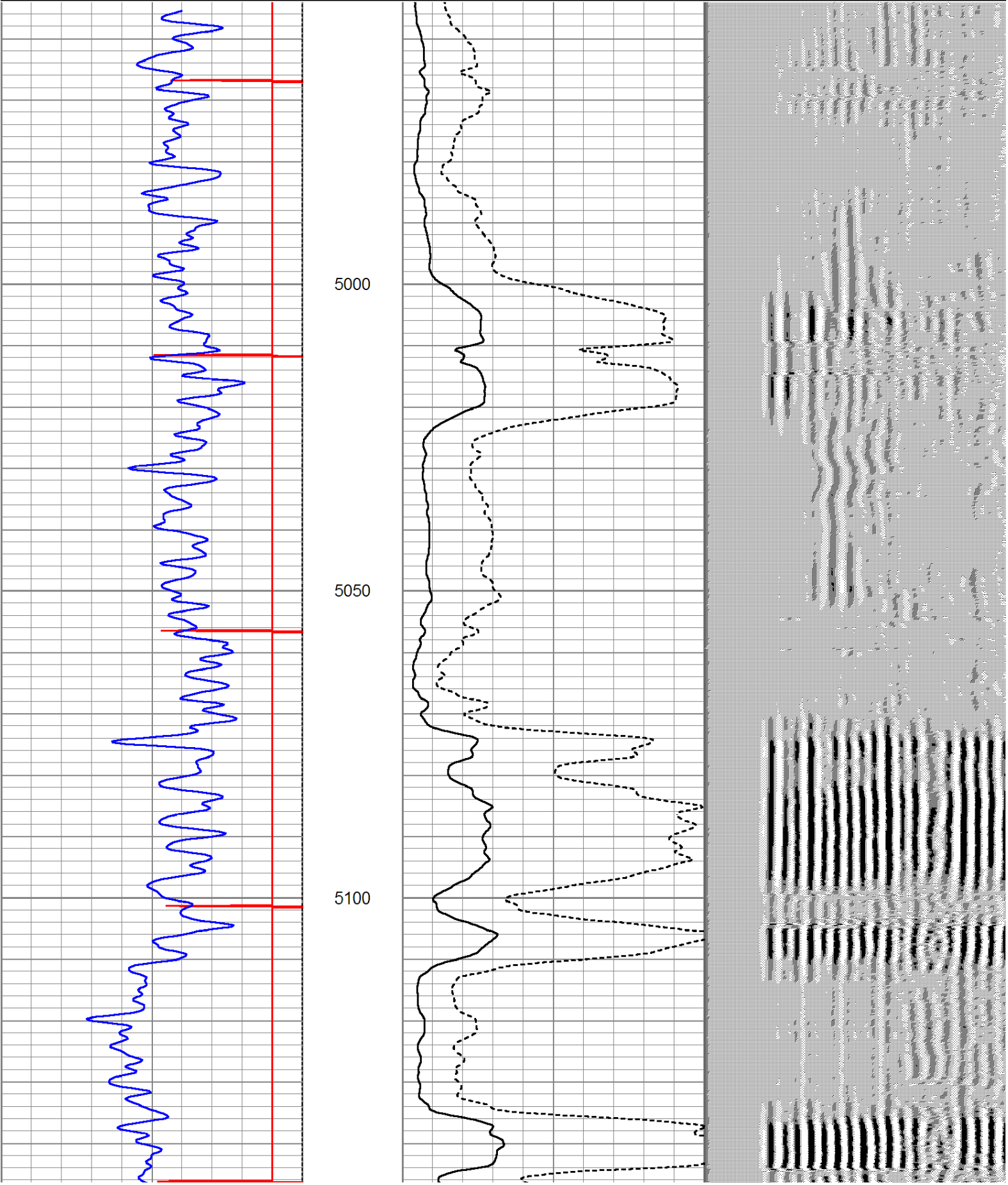

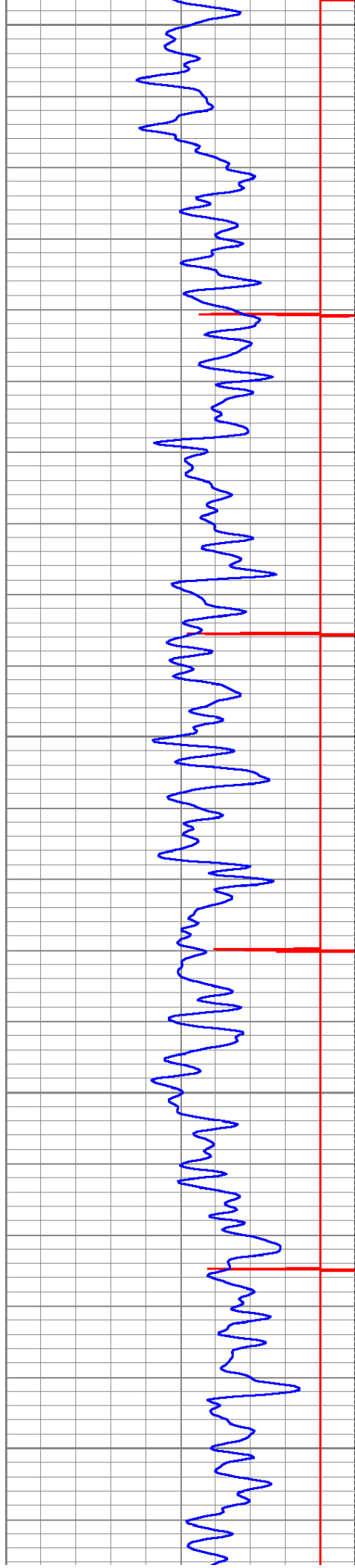

5150

5200

5250

5300

5350

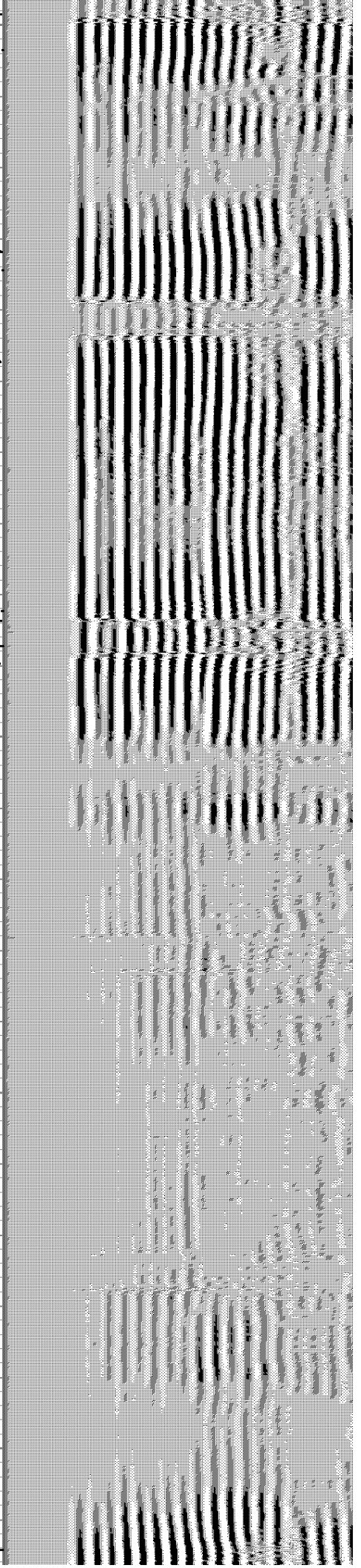
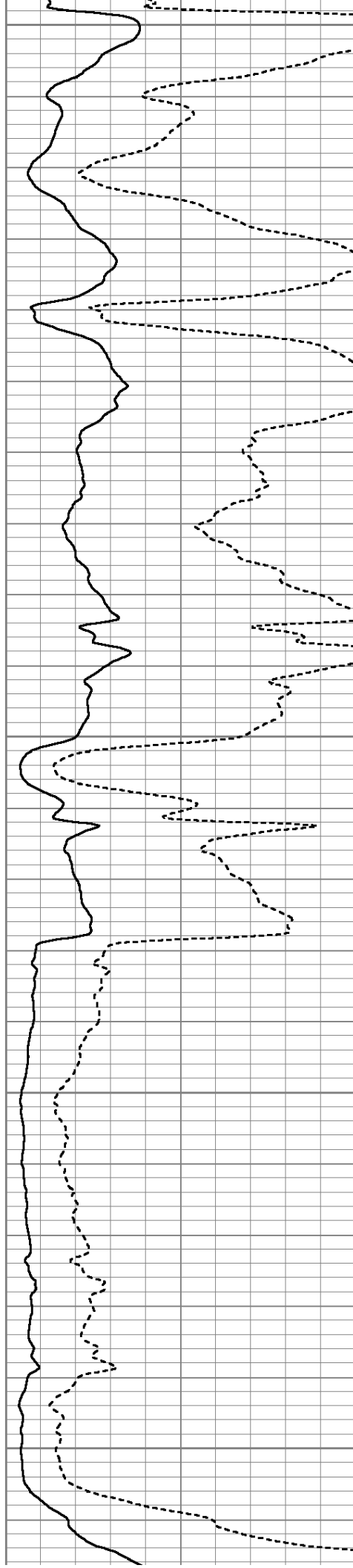

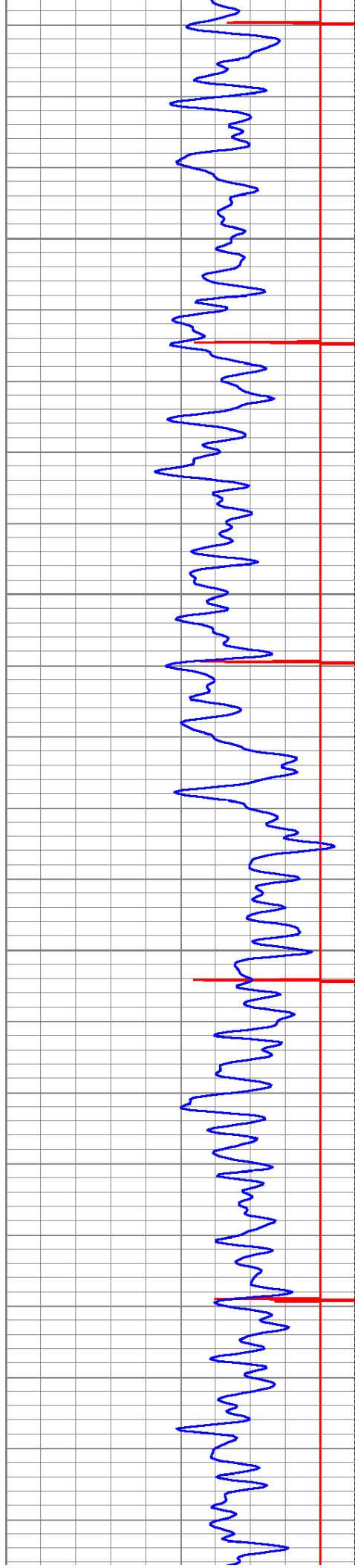

5400

5450

5500

5550

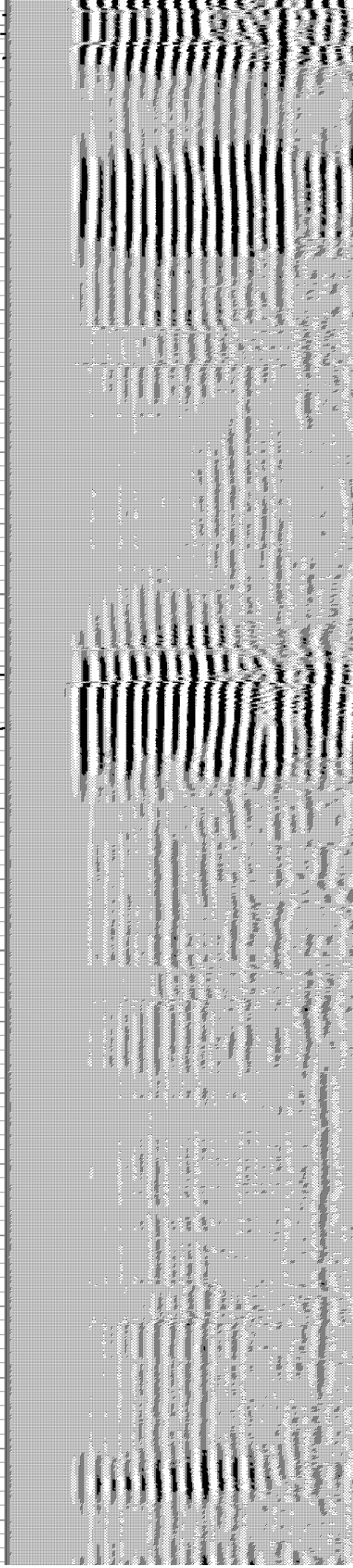
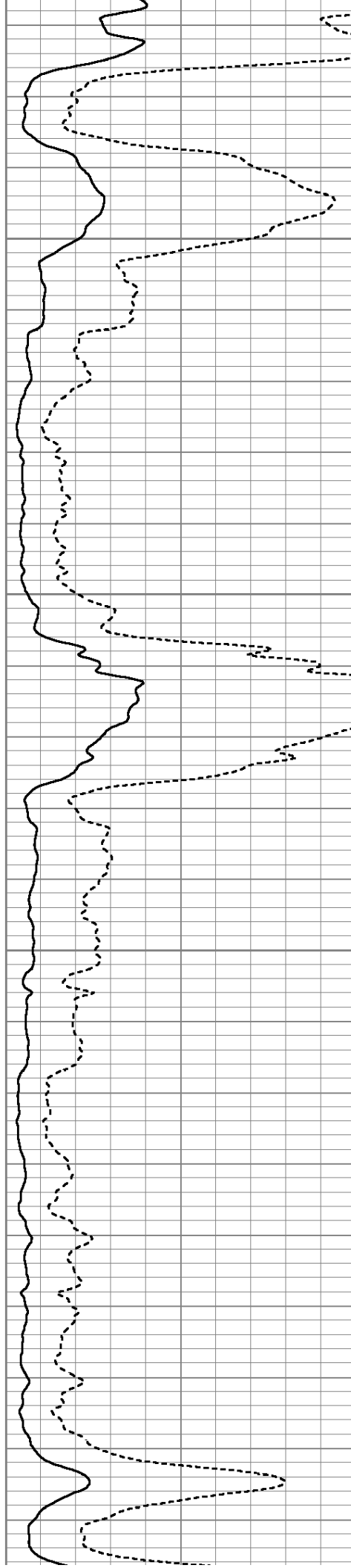

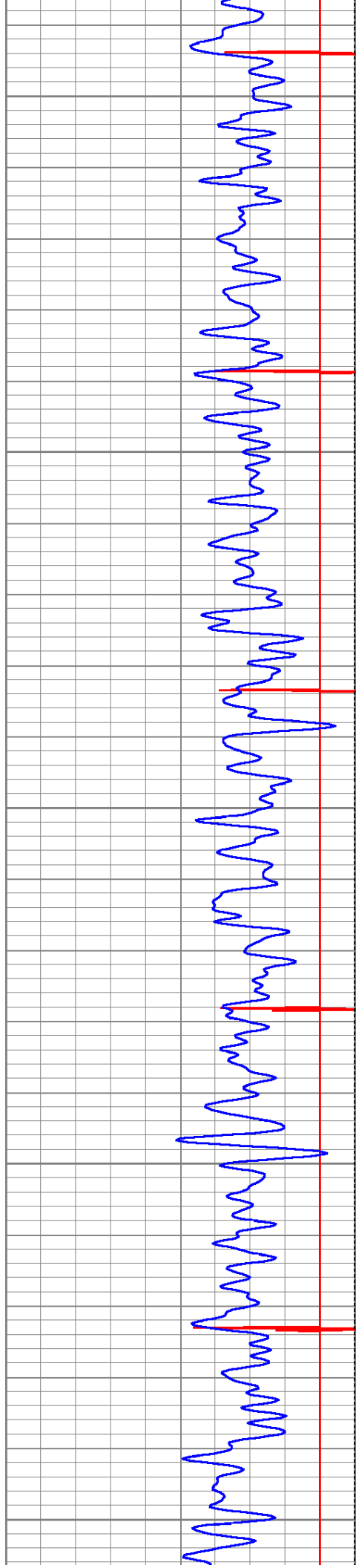

5600

5650

5700

5750

5800

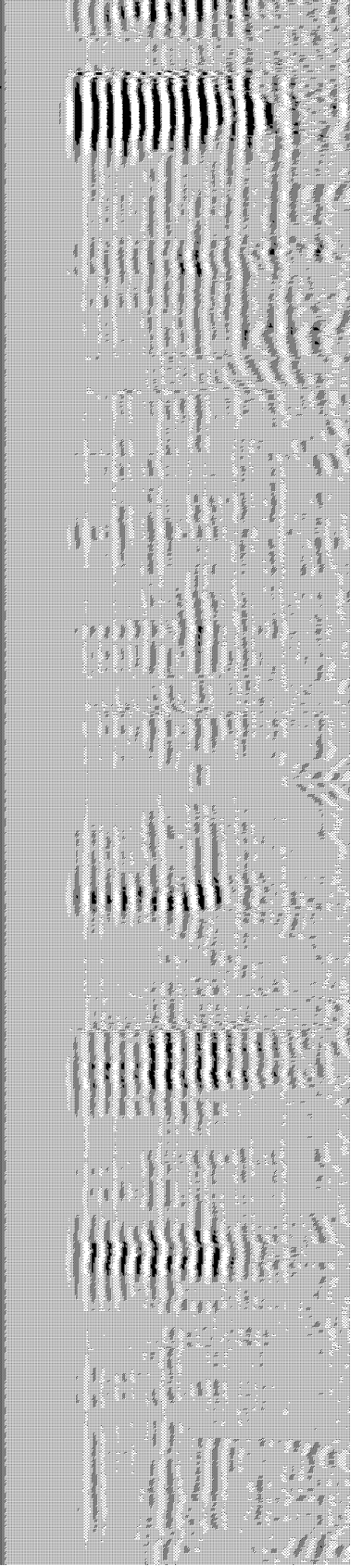
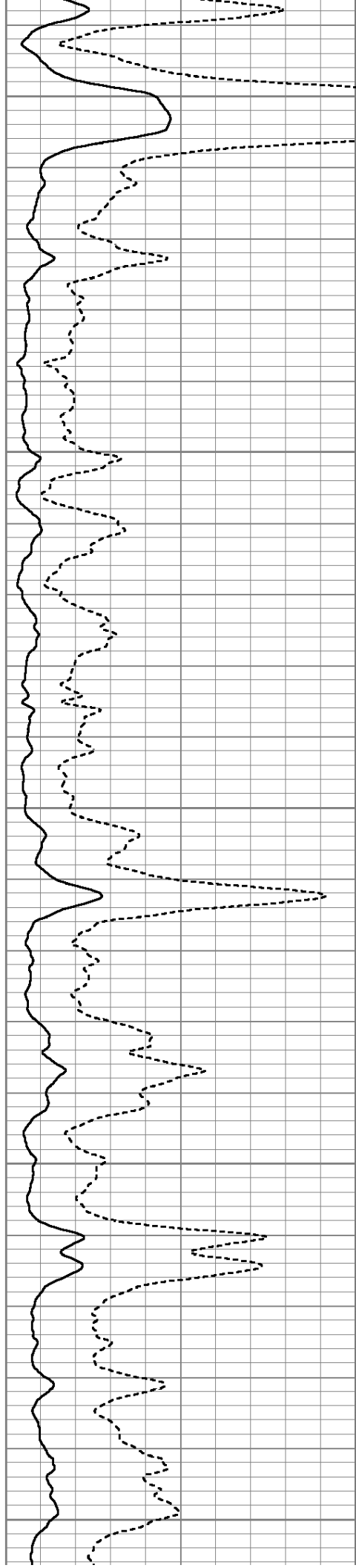

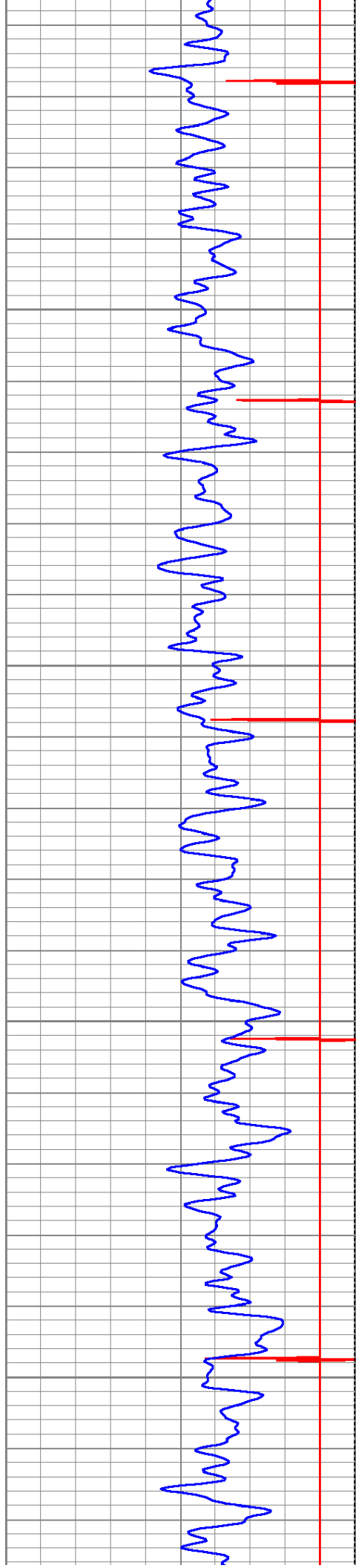

5850

5900

5950

6000

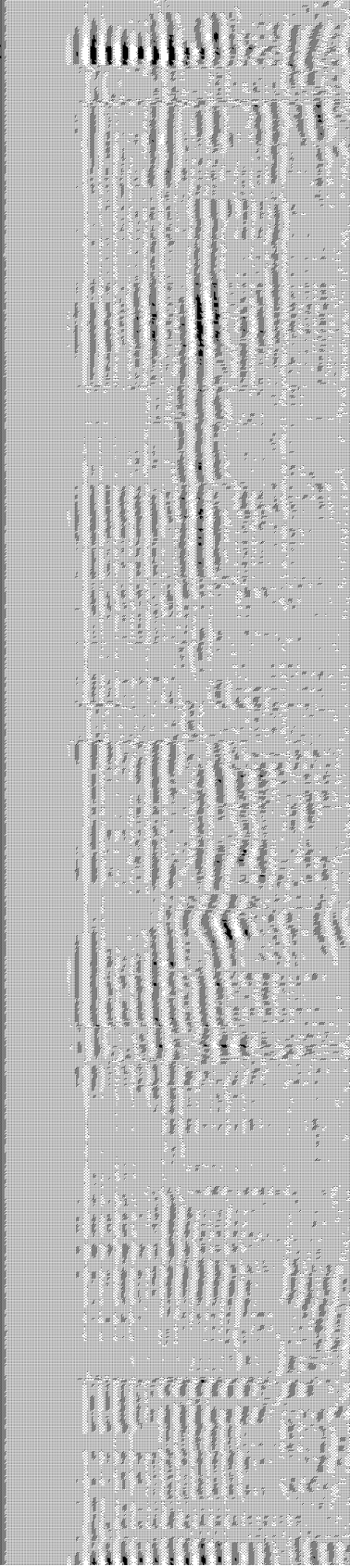
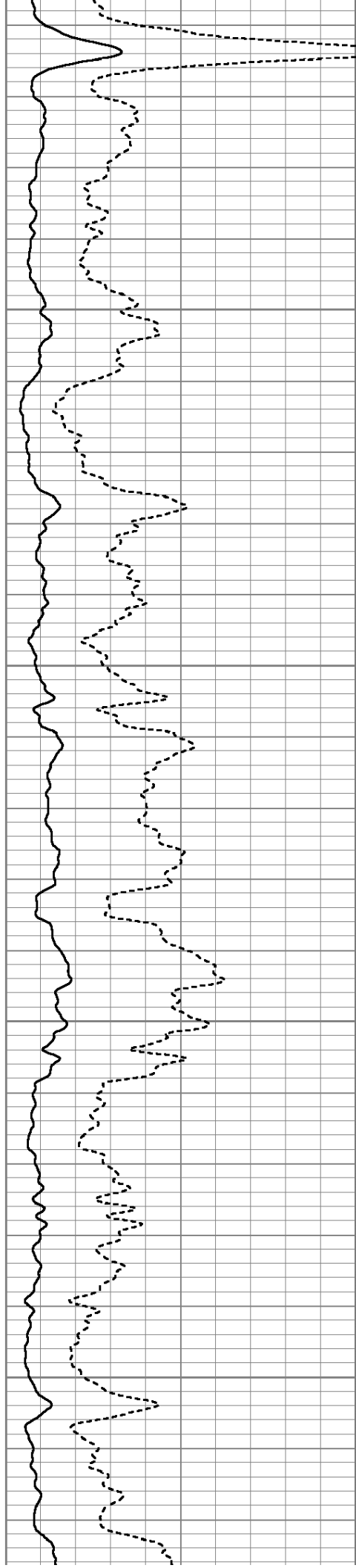

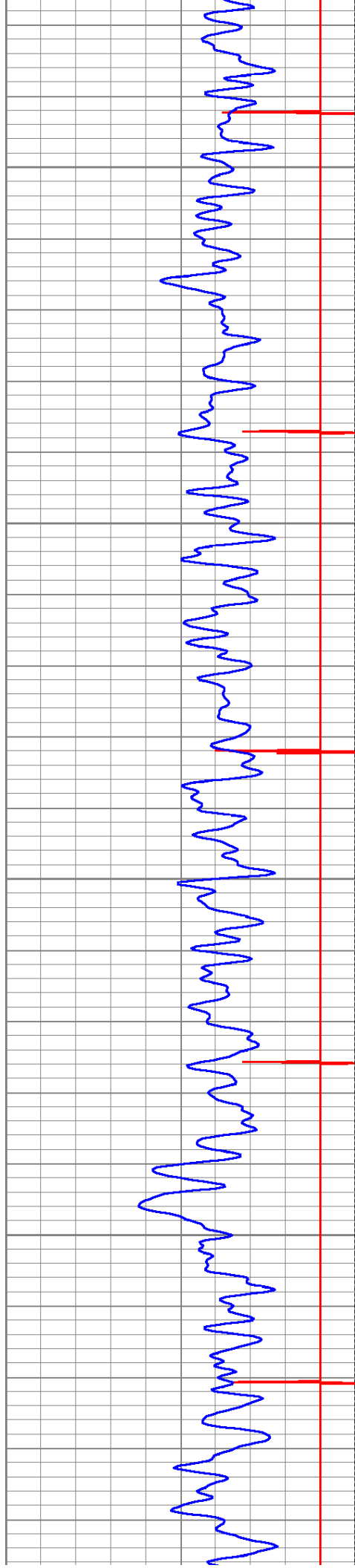

6050

6100

6150

6200

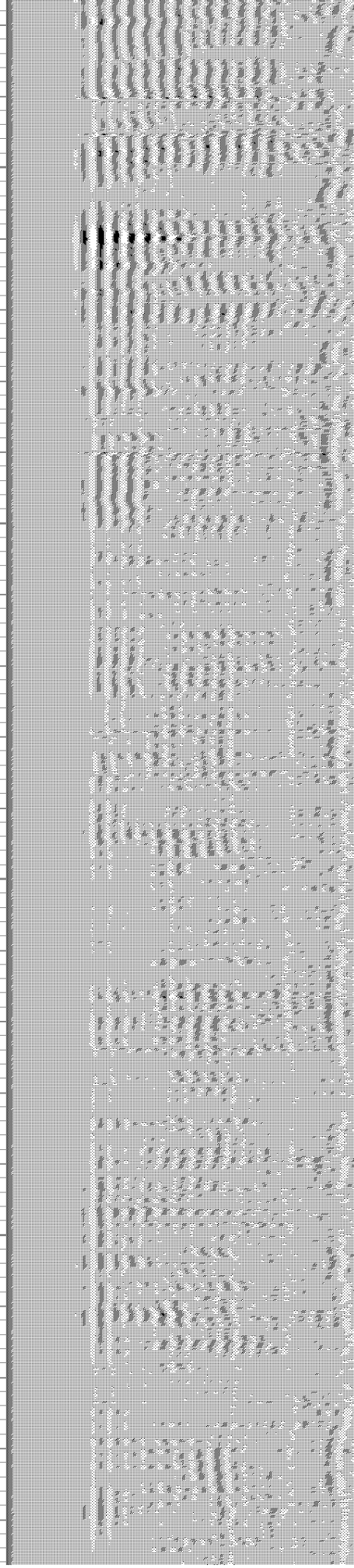
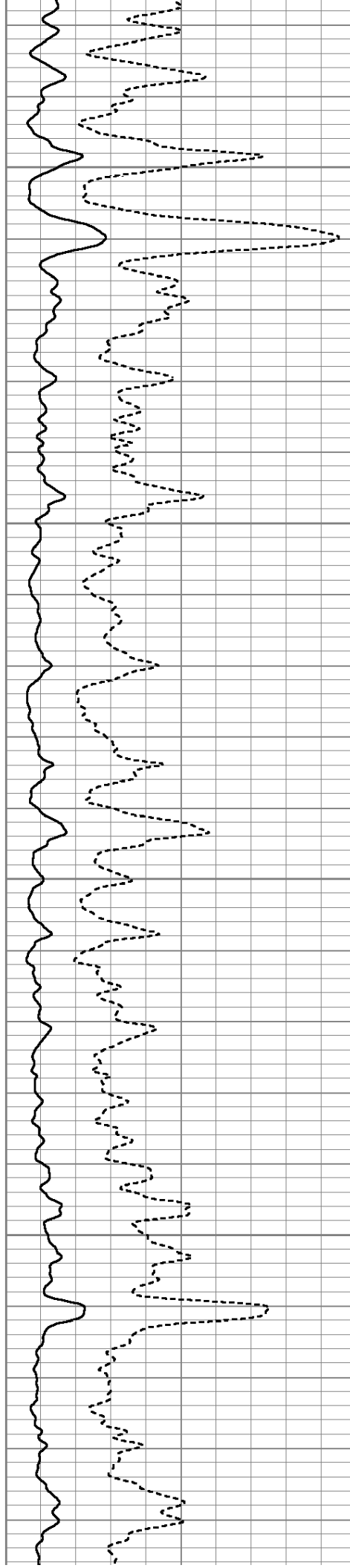

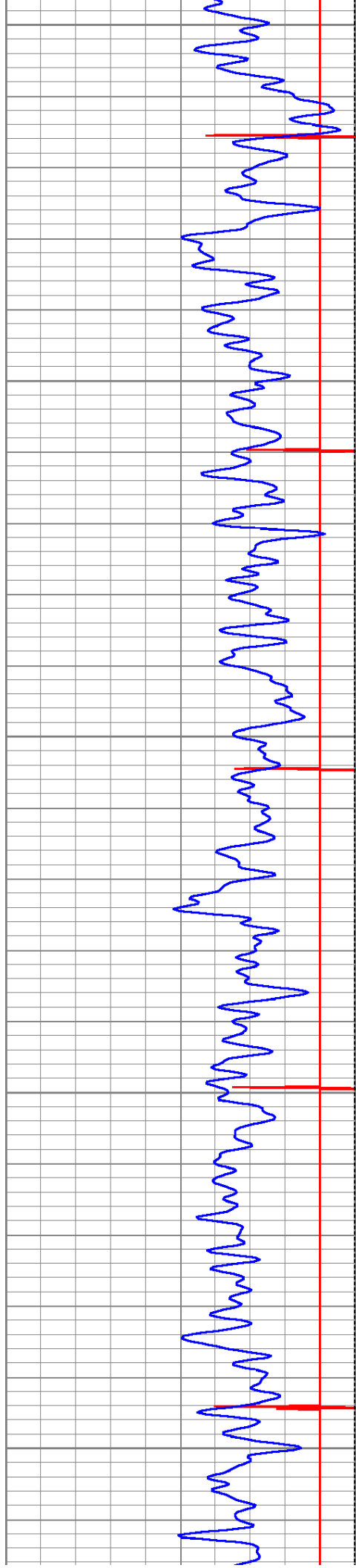

6250

6300

6350

6400

6450

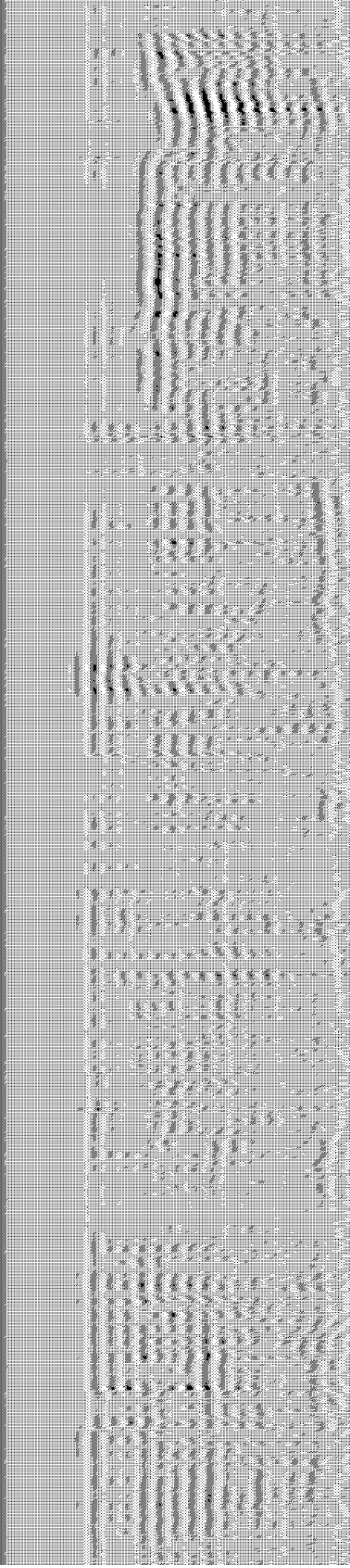
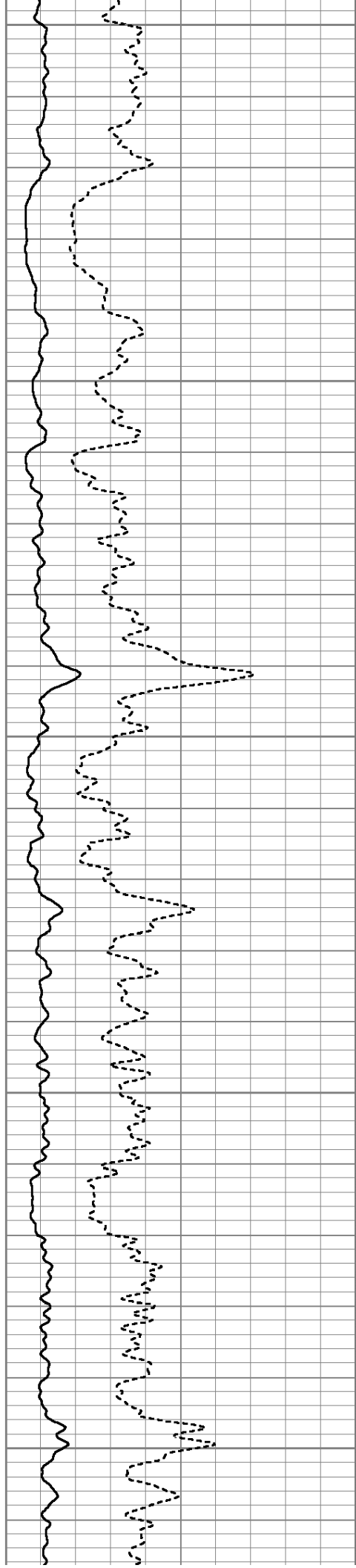

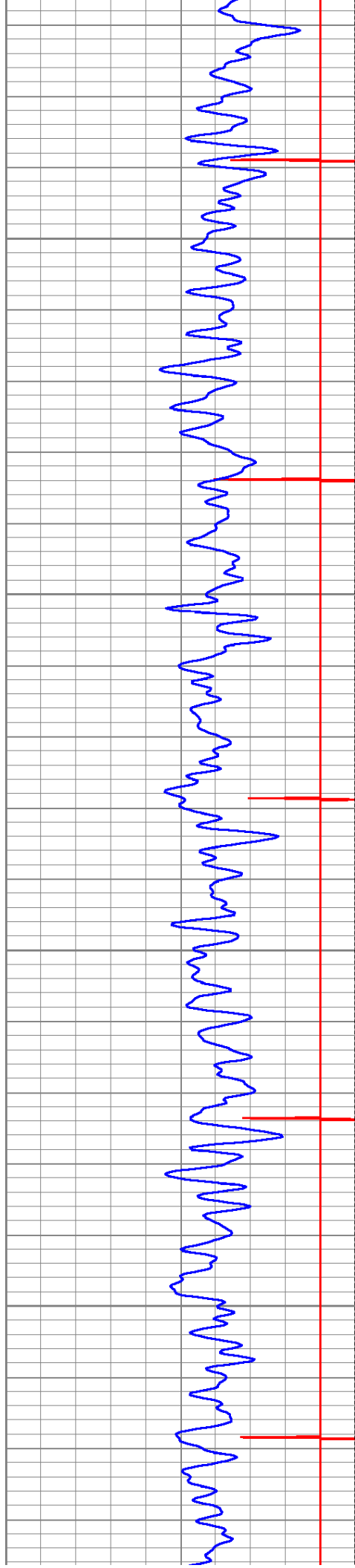

6500

6550

6600

6650

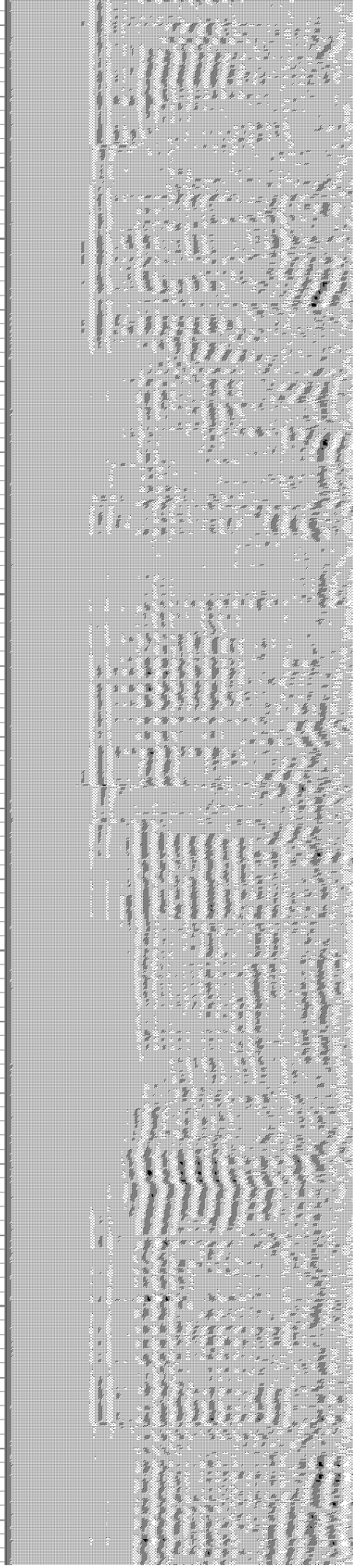
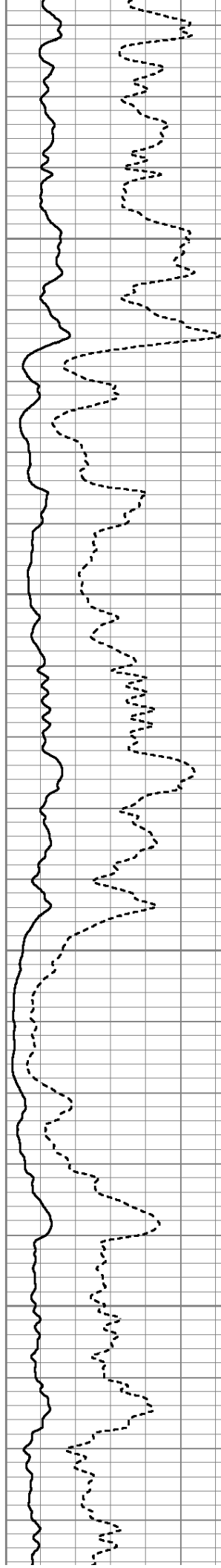

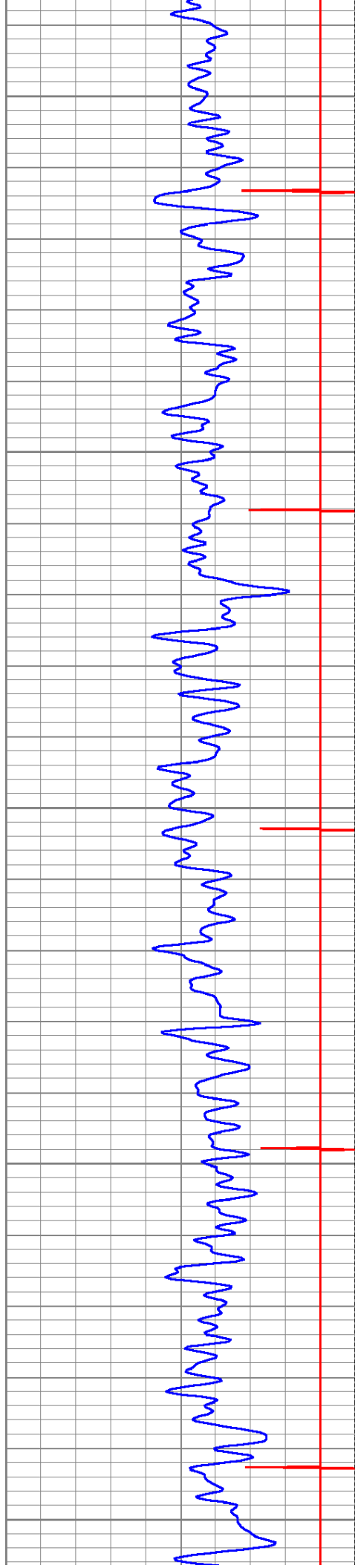

6700

6750

6800

6850

6900

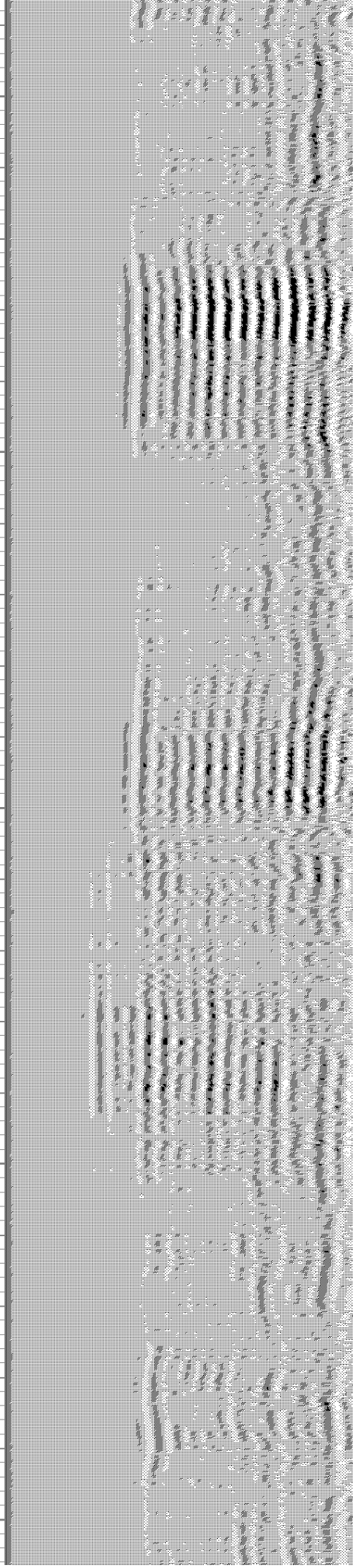
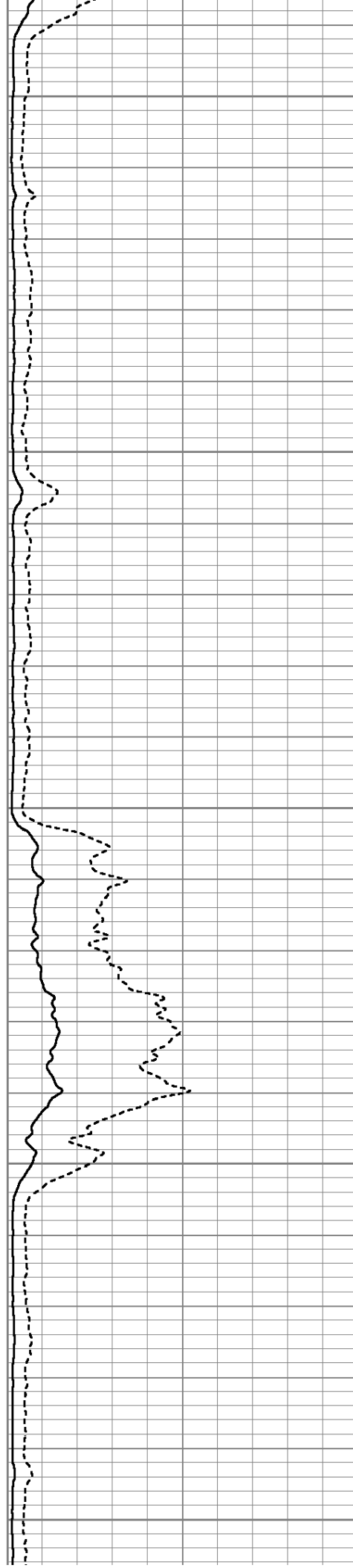

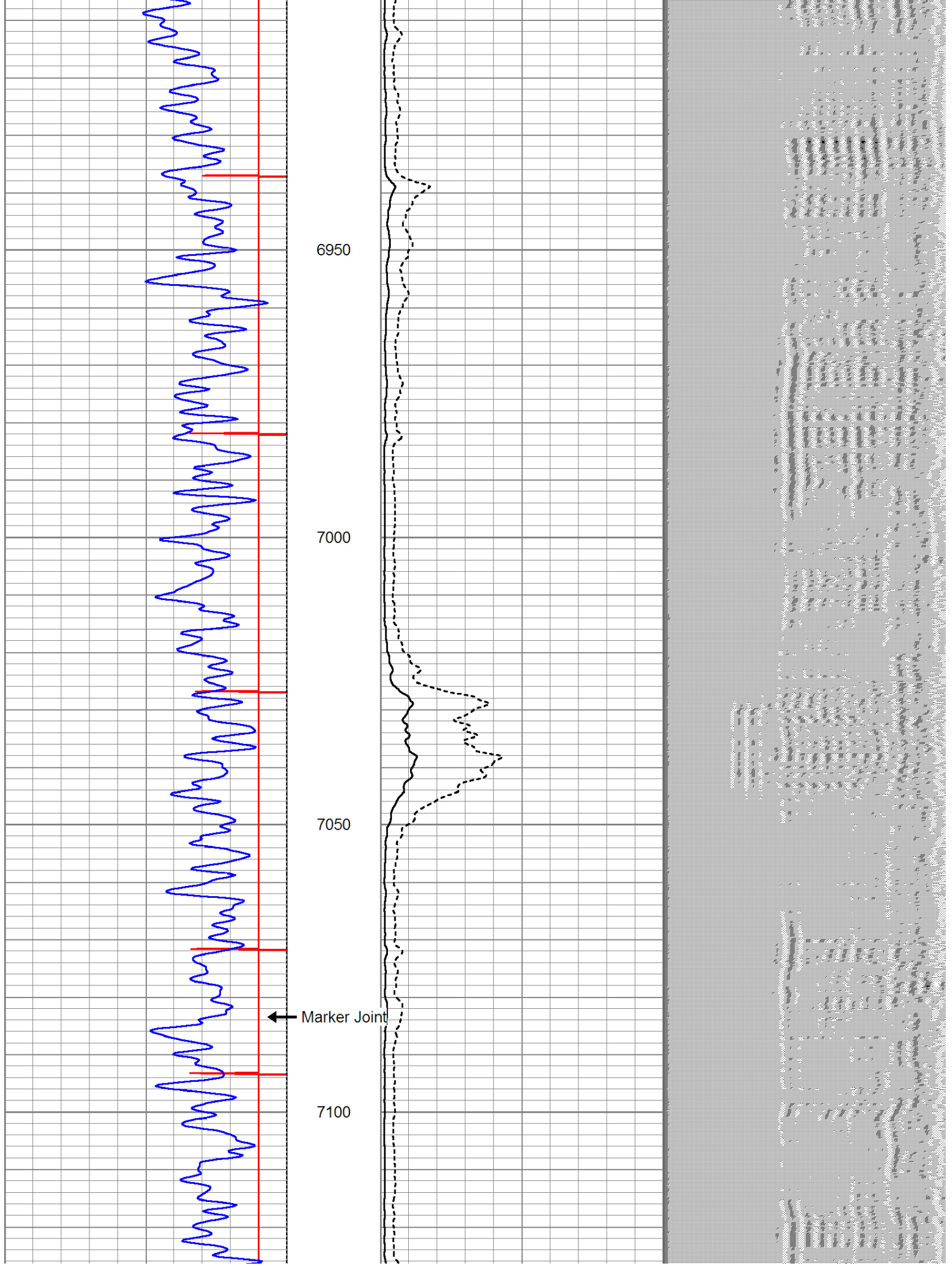

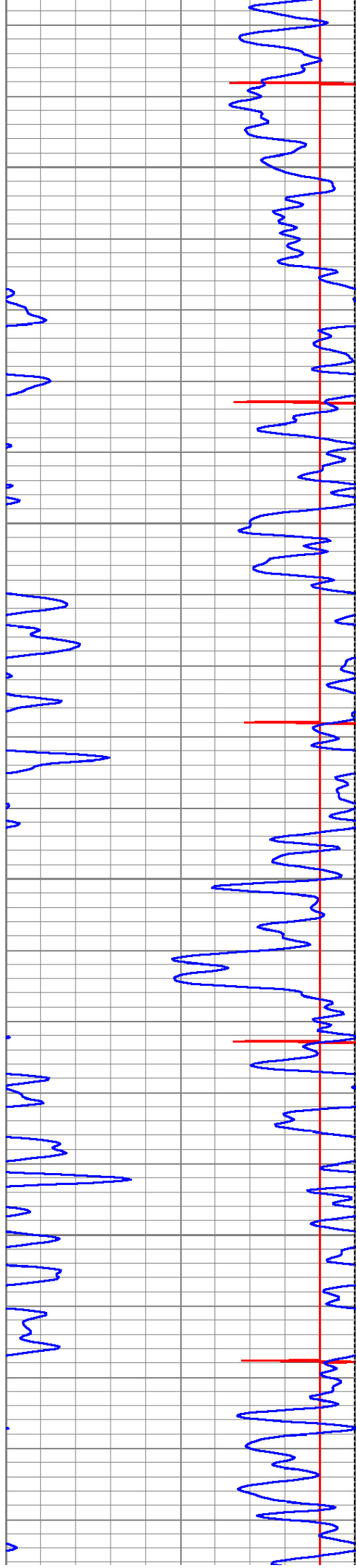

7150

7200

7250

7300

