



Pioneer Energy Services

RADIAL BOND LOG
VDL CCL GAMMA-RAY

<<< Fold Here >>>

All interpretations are opinions based on inferences from electrical or other measurements and we cannot and do not guarantee the accuracy or correctness of any interpretation, and we shall not, except in the case of gross or willful negligence on our part, be liable or responsible for any loss, costs, damages, or expenses incurred or sustained by anyone resulting from any interpretation made by any of our officers, agents or employees. These interpretations are also subject to our general terms and conditions set out in our current Price Schedule.

Comments

THANK YOU FOR USING
PIONEER ENERGY SERVICES

Sensor	Offset (ft)	Schematic	Description	Len (ft)	OD (in)	Wt (lb)
						

			PTS275	2.83	2.75	
WVF3FT	13.52		RBT-Probe (Base) Probe Radii Bond Tool with Digital Telemetry	8.92	2.75	90.00
WVFCAL	13.52					
WVFS1	13.52					
WVFS2	13.52					
WVFS3	13.52					
WVFS4	13.52					
WVFS5	13.52					
WVFS6	13.52					
WVFS7	13.52					
WVFS8	13.52					
WVF5FT	12.43					
			PTS275	2.83	2.75	
CCL	5.12		CCL-Probe (081119)	2.02	2.75	
GR	1.13		GR-probe 2.75 (120133) PROBE_GCT	4.33	2.75	100.00
Dataset: marcus state 3e-36h.db: field/well/run1/pass4 Total Length: 20.93 ft Total Weight: 190.00 lb O.D. 2.75 in						

-9	CCL	1	0	AMP (mV)	100	0	AMPAVG	150	200	VDL	1200	1	SECTOR MAP	8
0	GR (GAPI)	200	0	AMPx5 (mV)	20	0	AMPMAX	150				25		75
						0	AMPMIN	150						

100

Est. Top of Cement

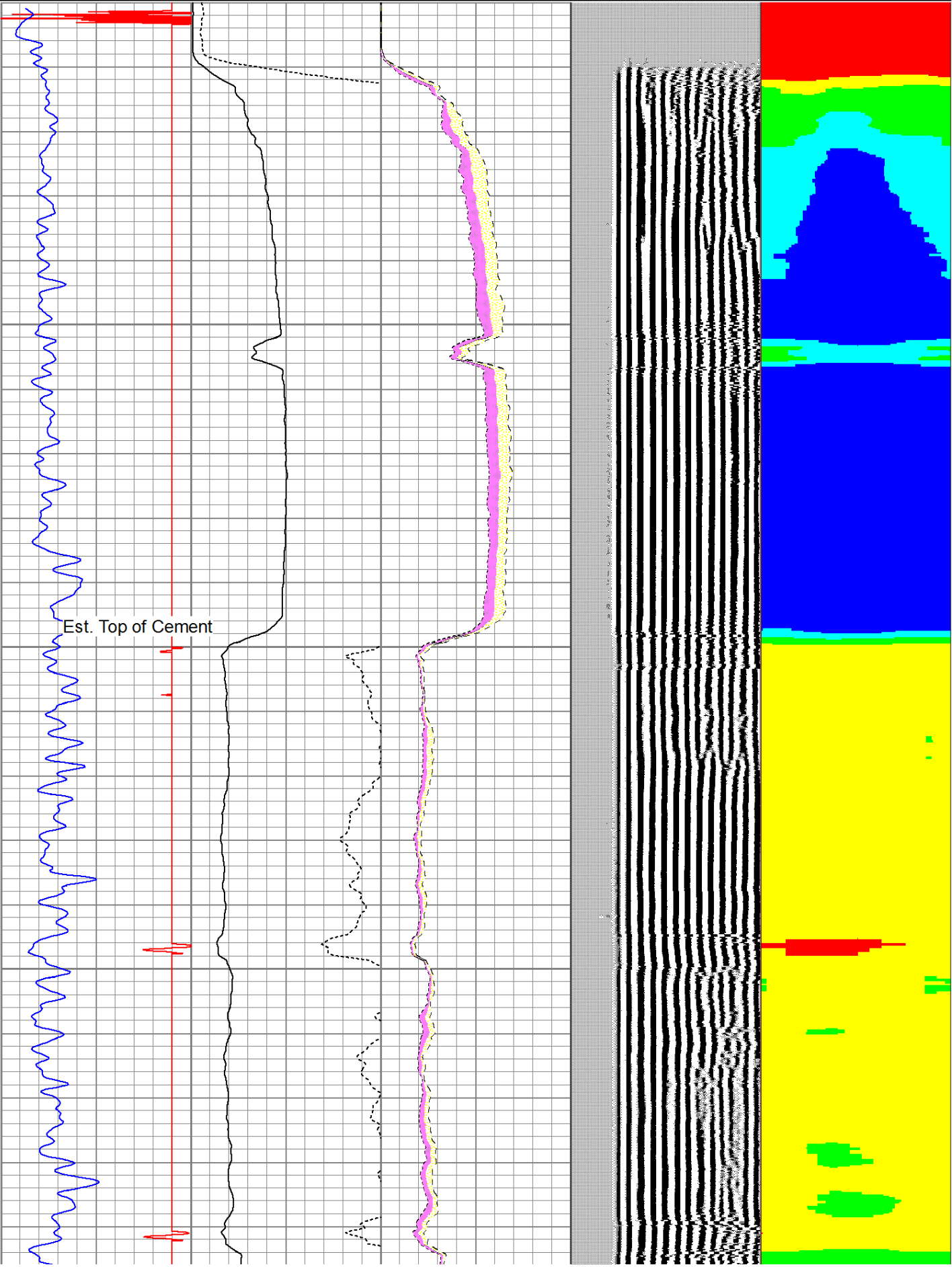

200

300

400

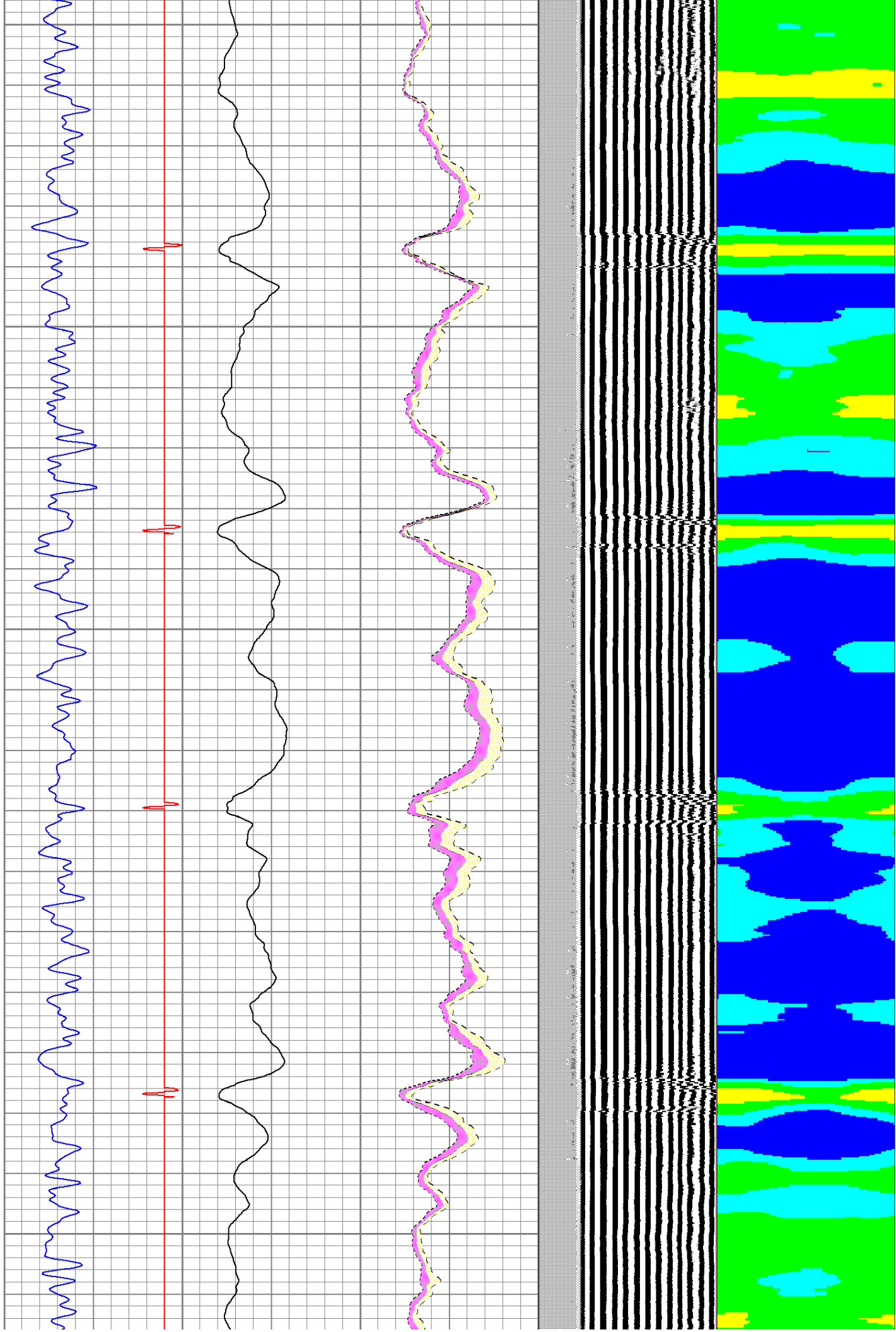

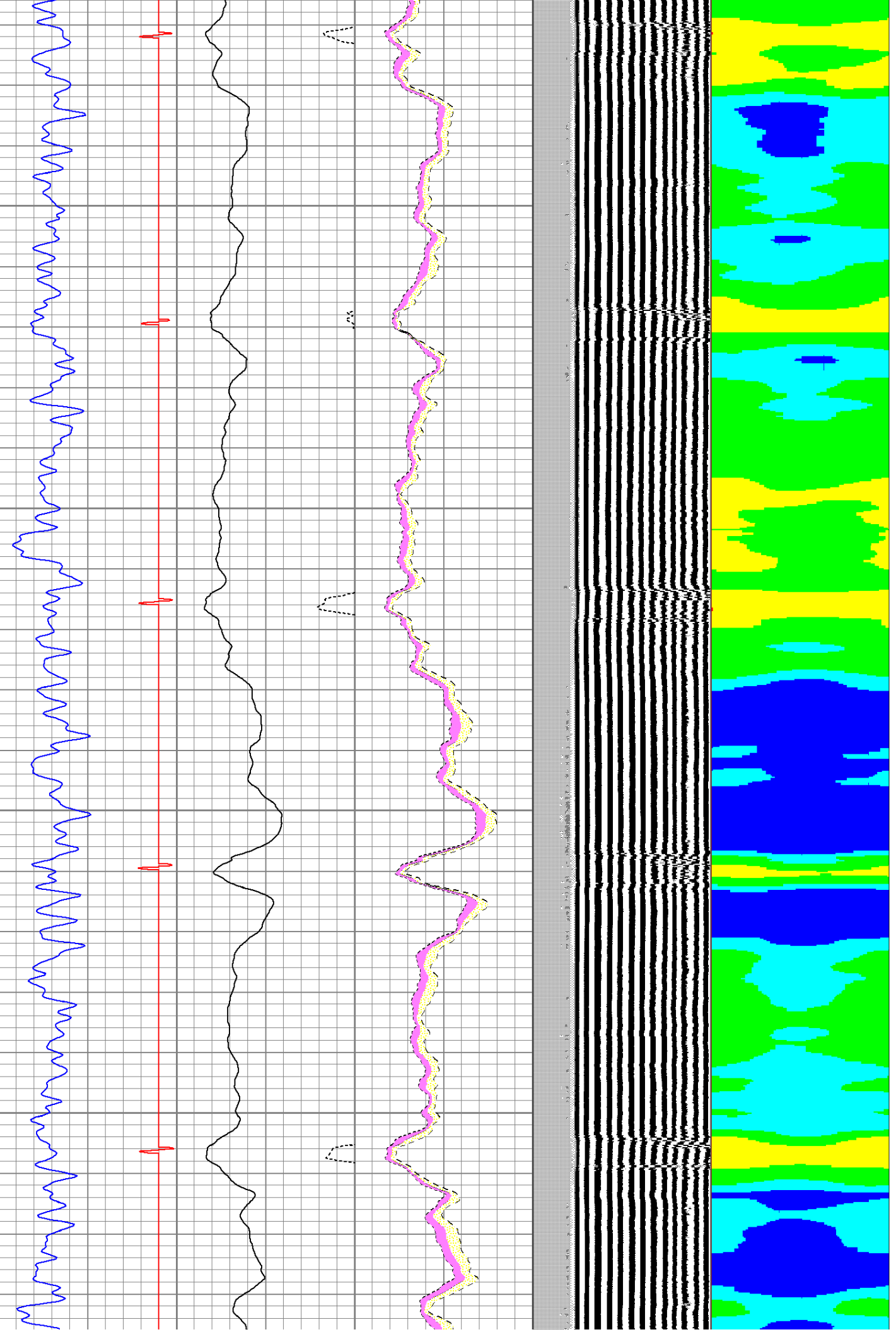

500

600

700

800

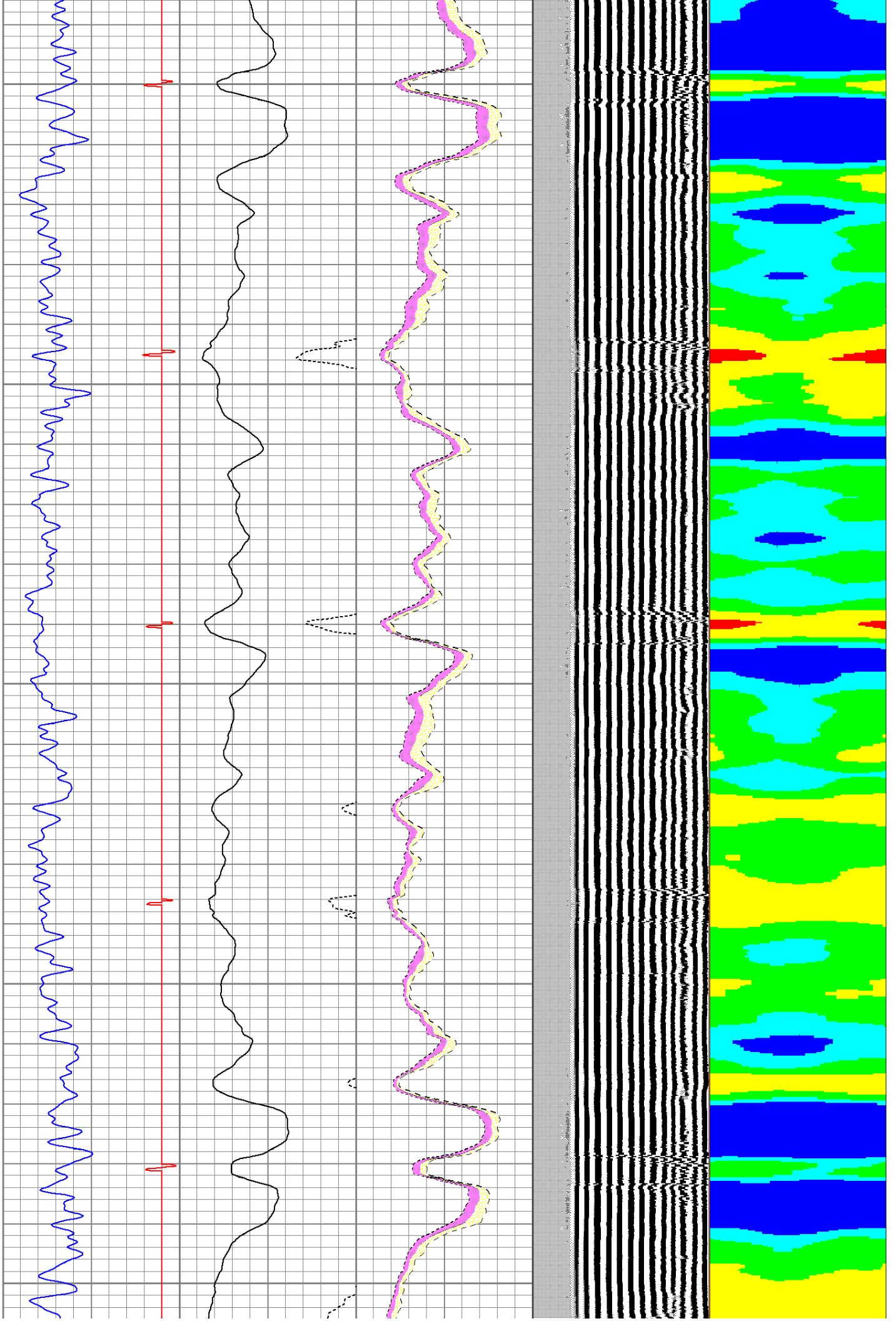

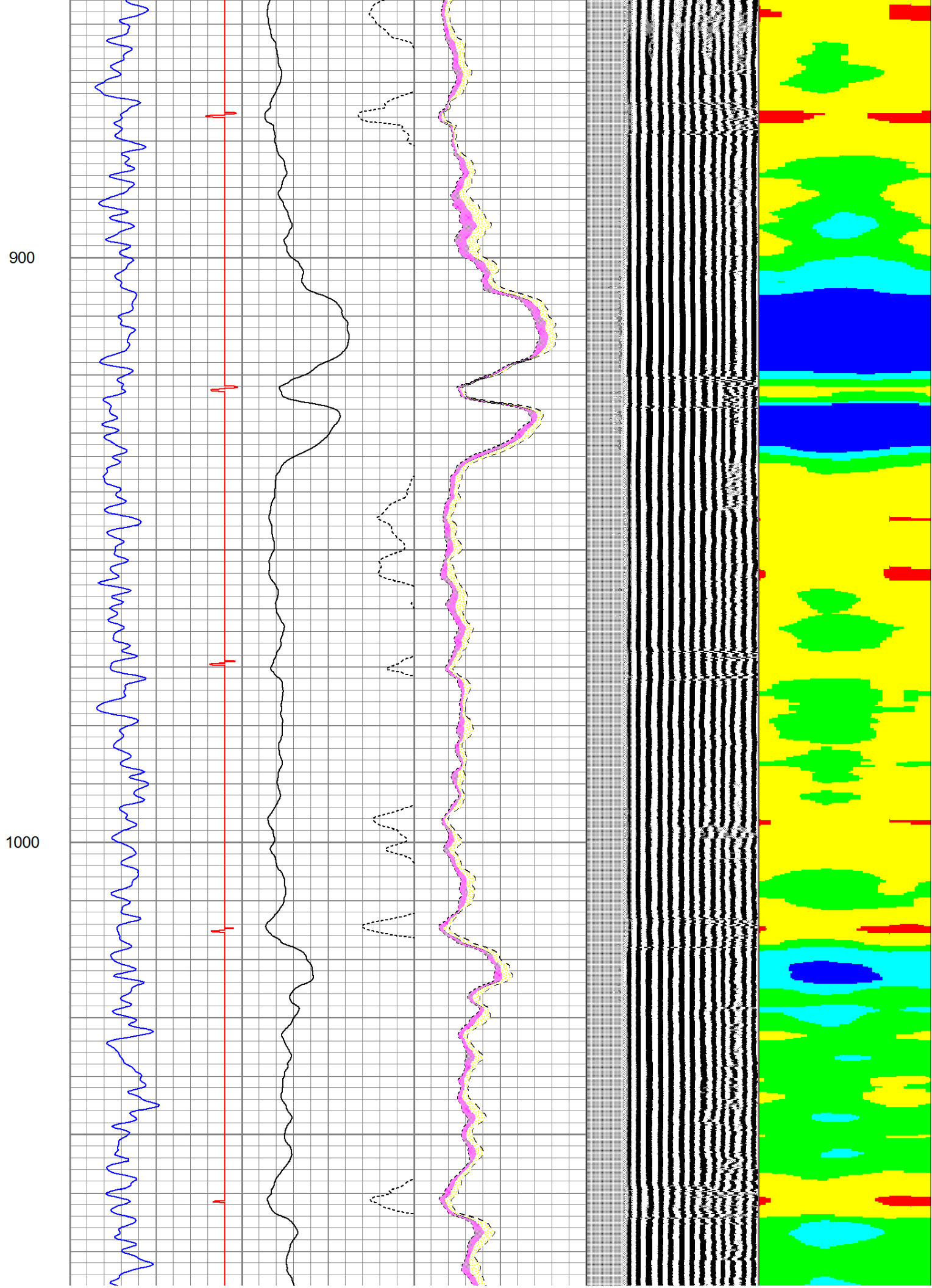

1100

1200

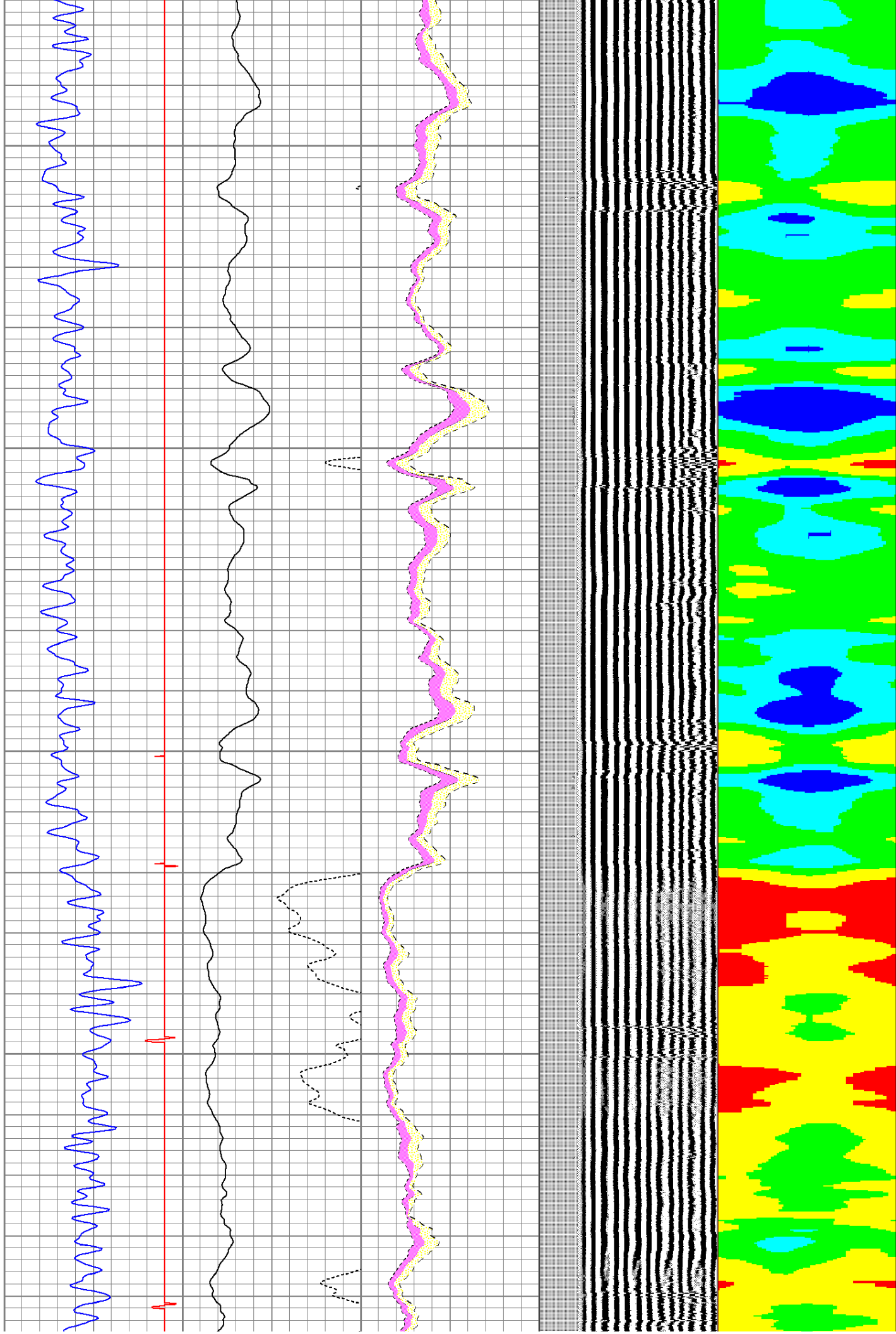

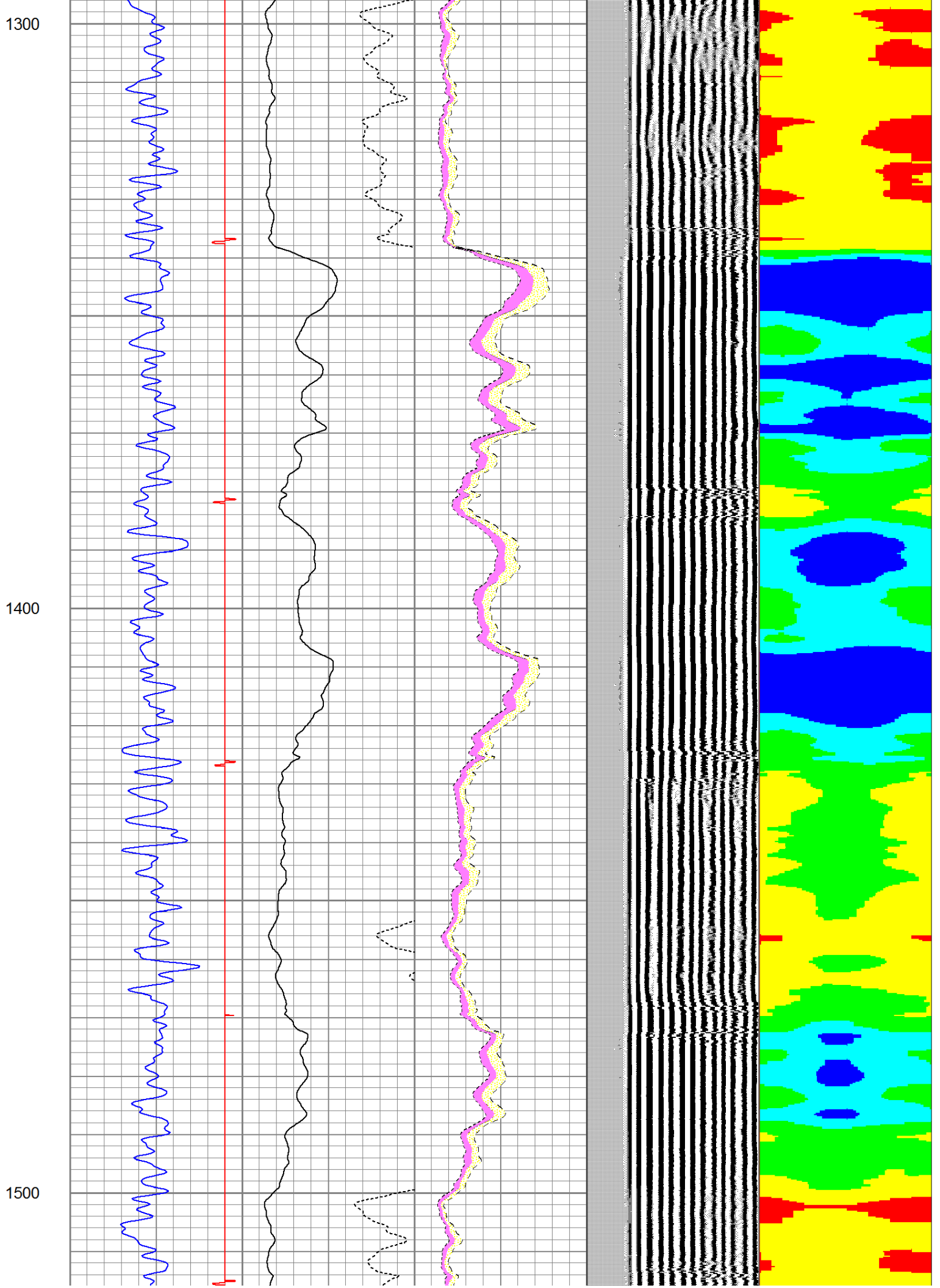

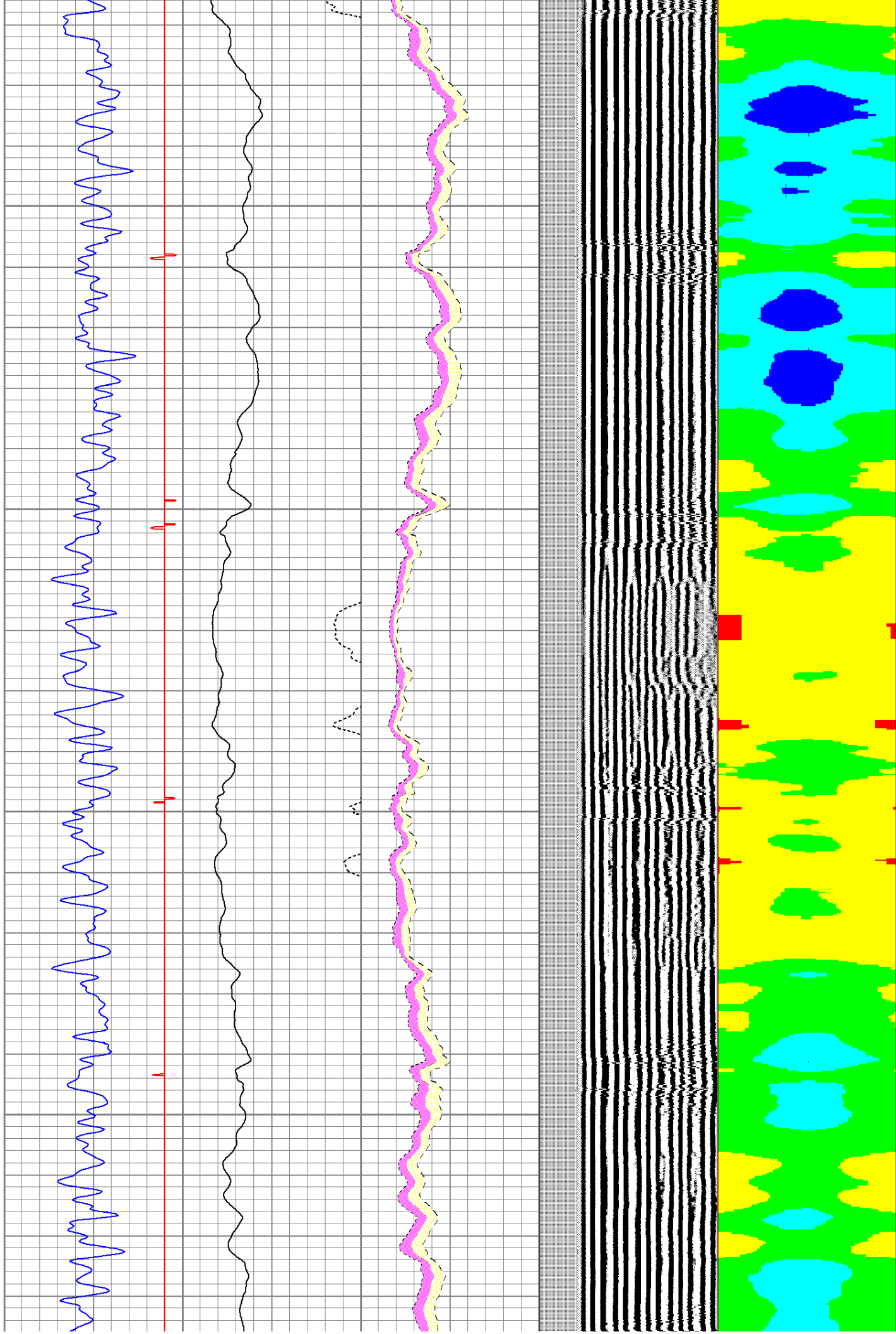

1700

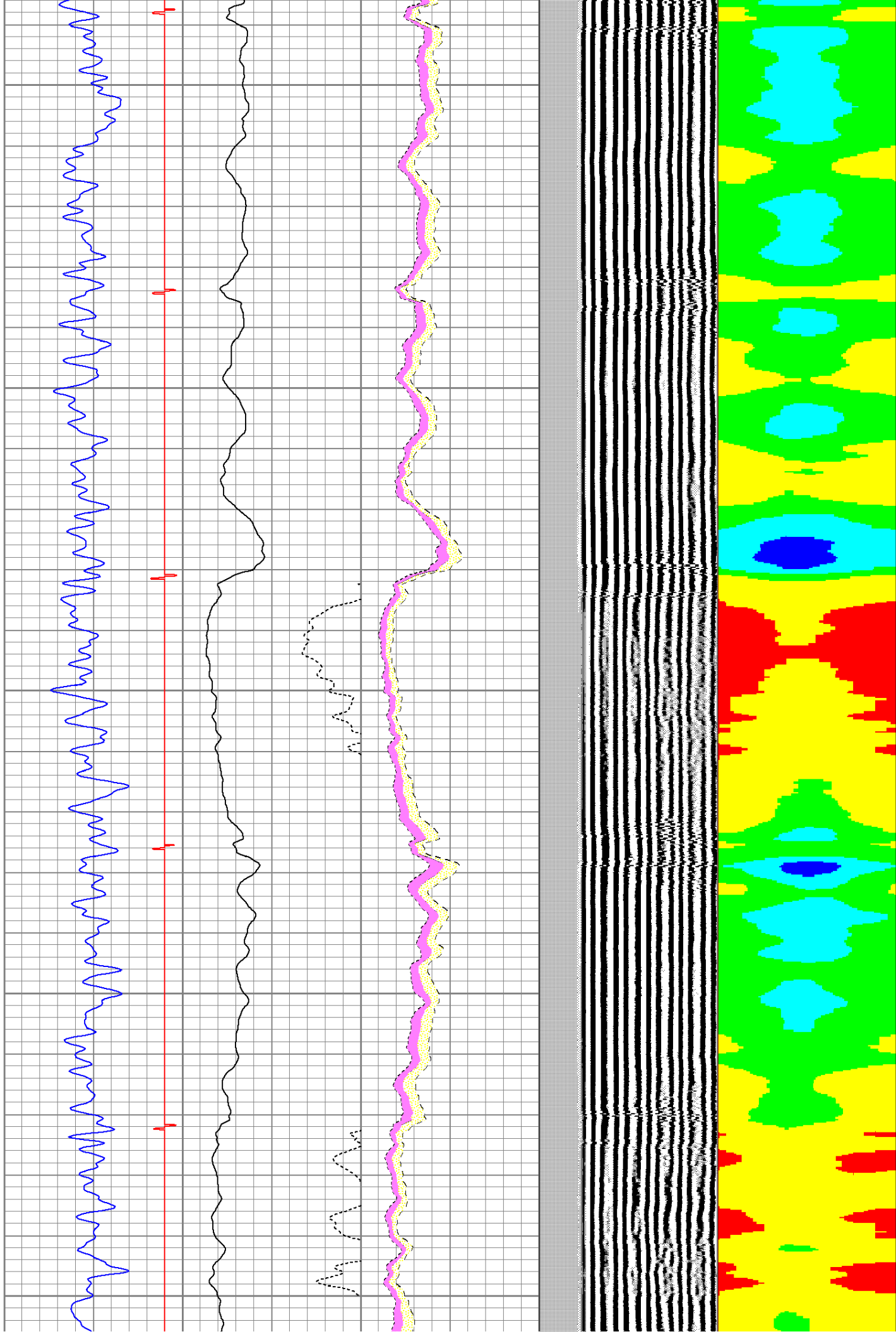

The figure displays a series of plots related to a physical system. The top panel is a color-coded map showing spatial variations in a parameter, with red indicating high values and blue indicating low values. Below this is a black and white striped pattern, likely representing a binary or discrete state. The main section contains three line graphs plotted against a grid. The leftmost graph is a blue line showing high-frequency oscillations. The middle graph is a red line showing a smoother, lower-frequency oscillation. The rightmost graph is a black line showing a smooth, periodic oscillation. A dashed line is also visible in the lower right corner, showing a smooth, periodic oscillation.

2000

2100

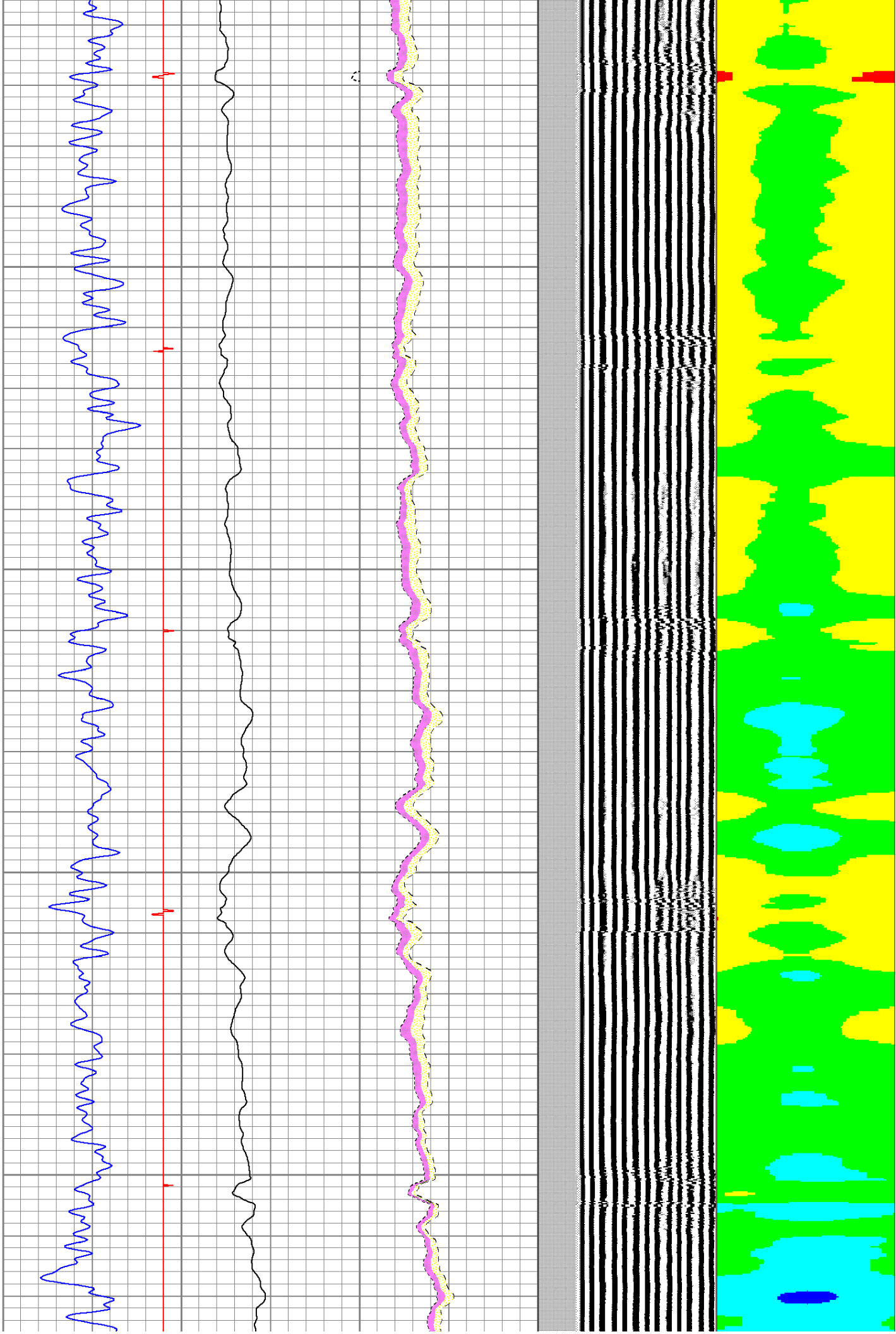

2200

2300

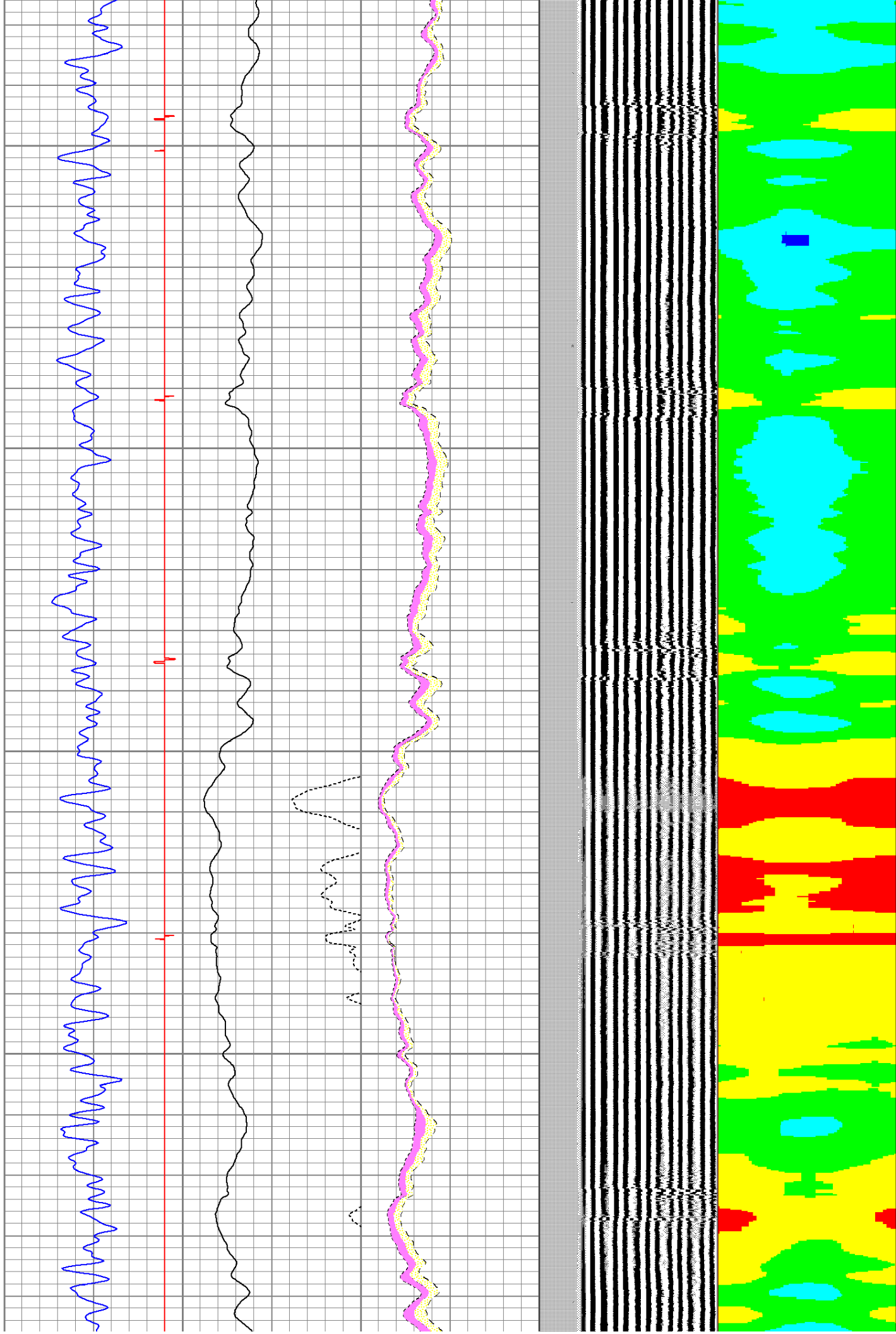

2400

2500

2600

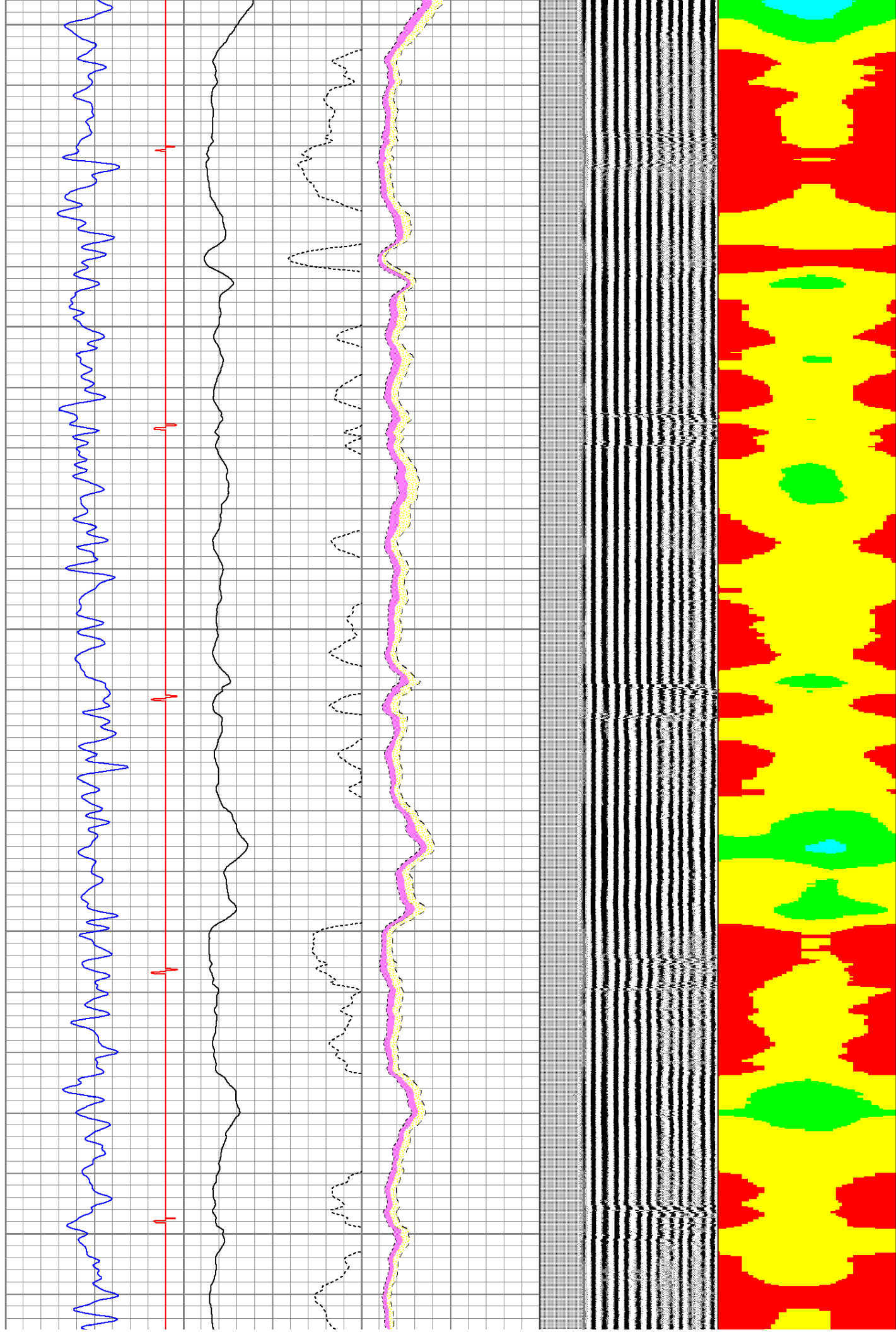

2700

2800

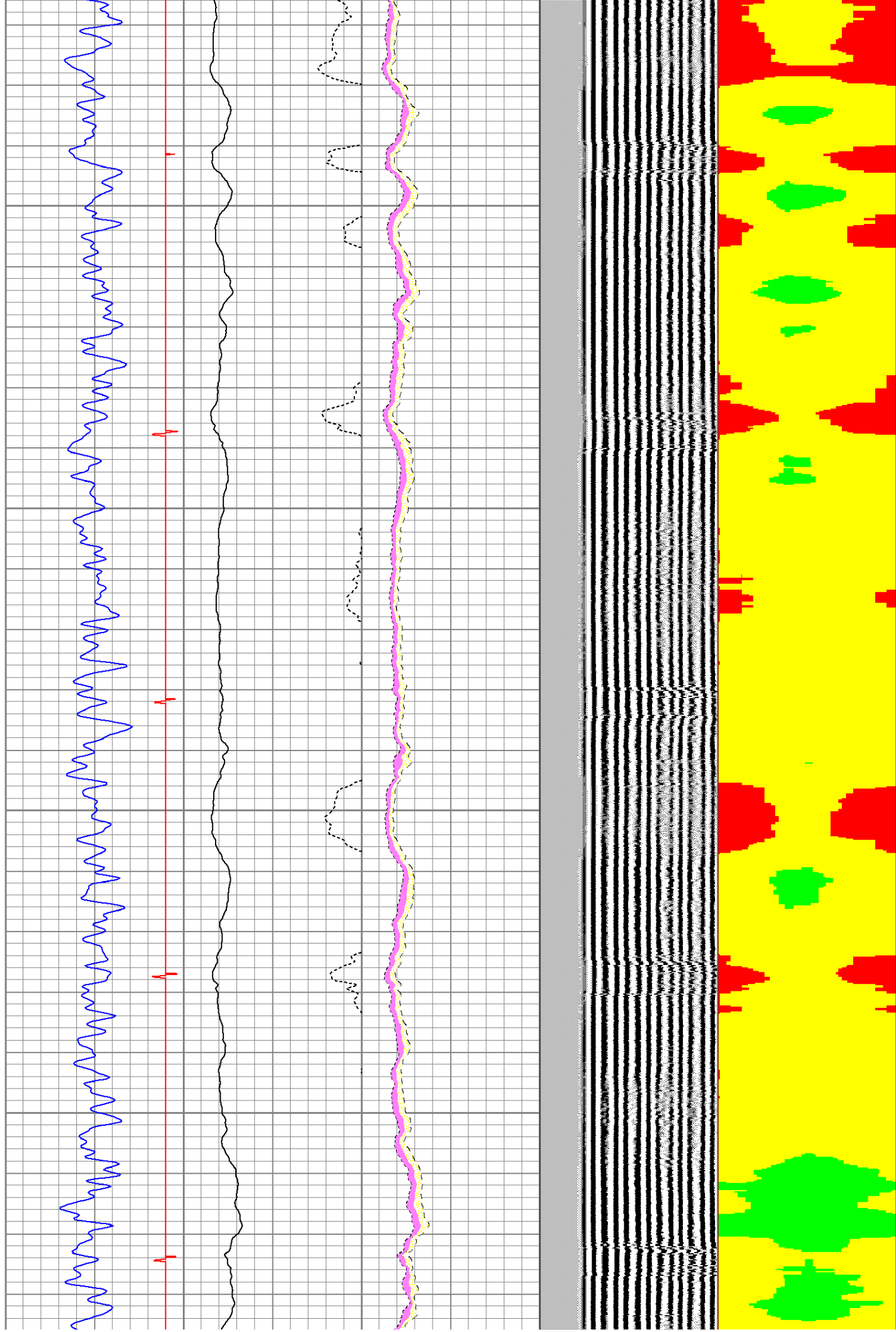

2900

3000

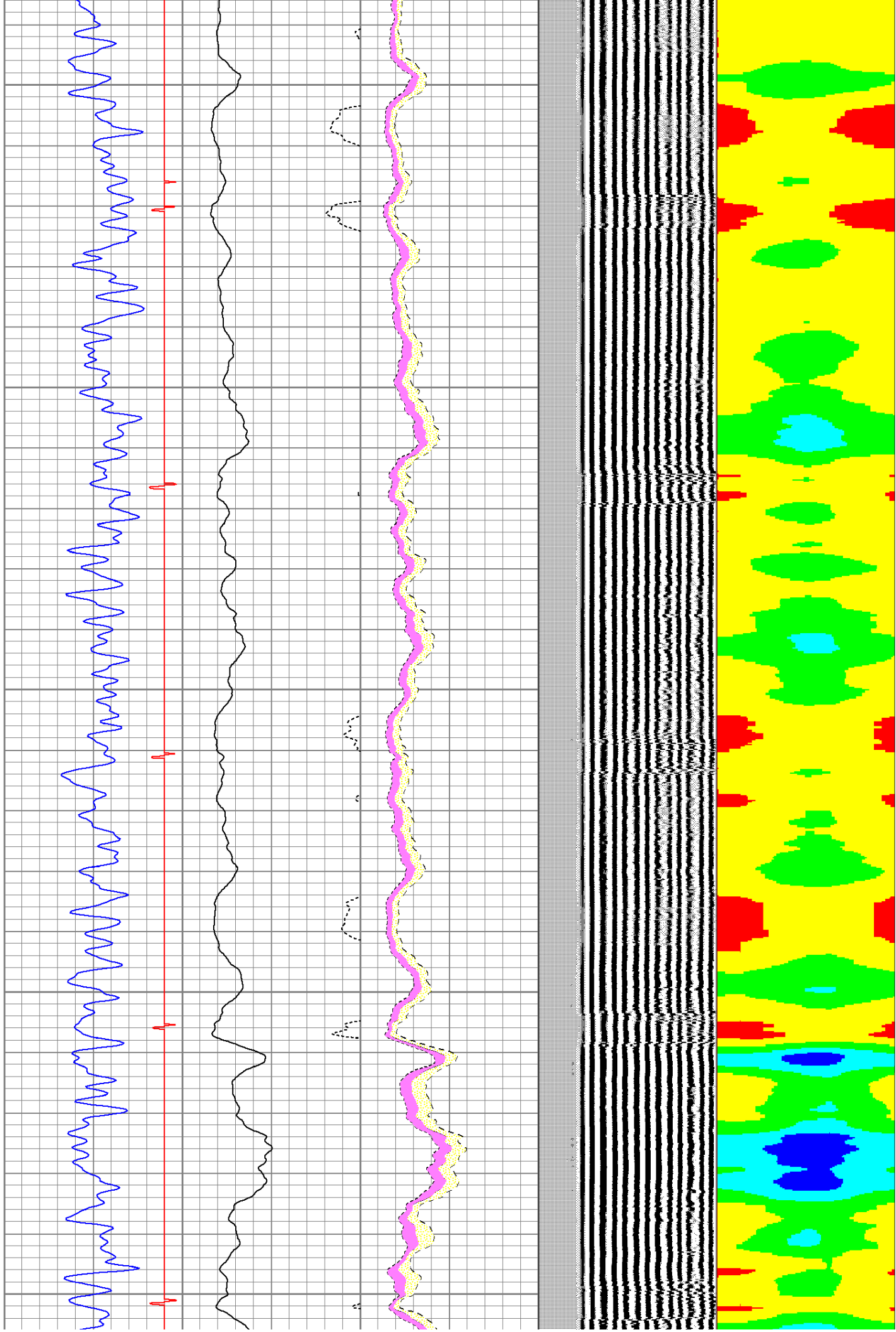

3100

3200

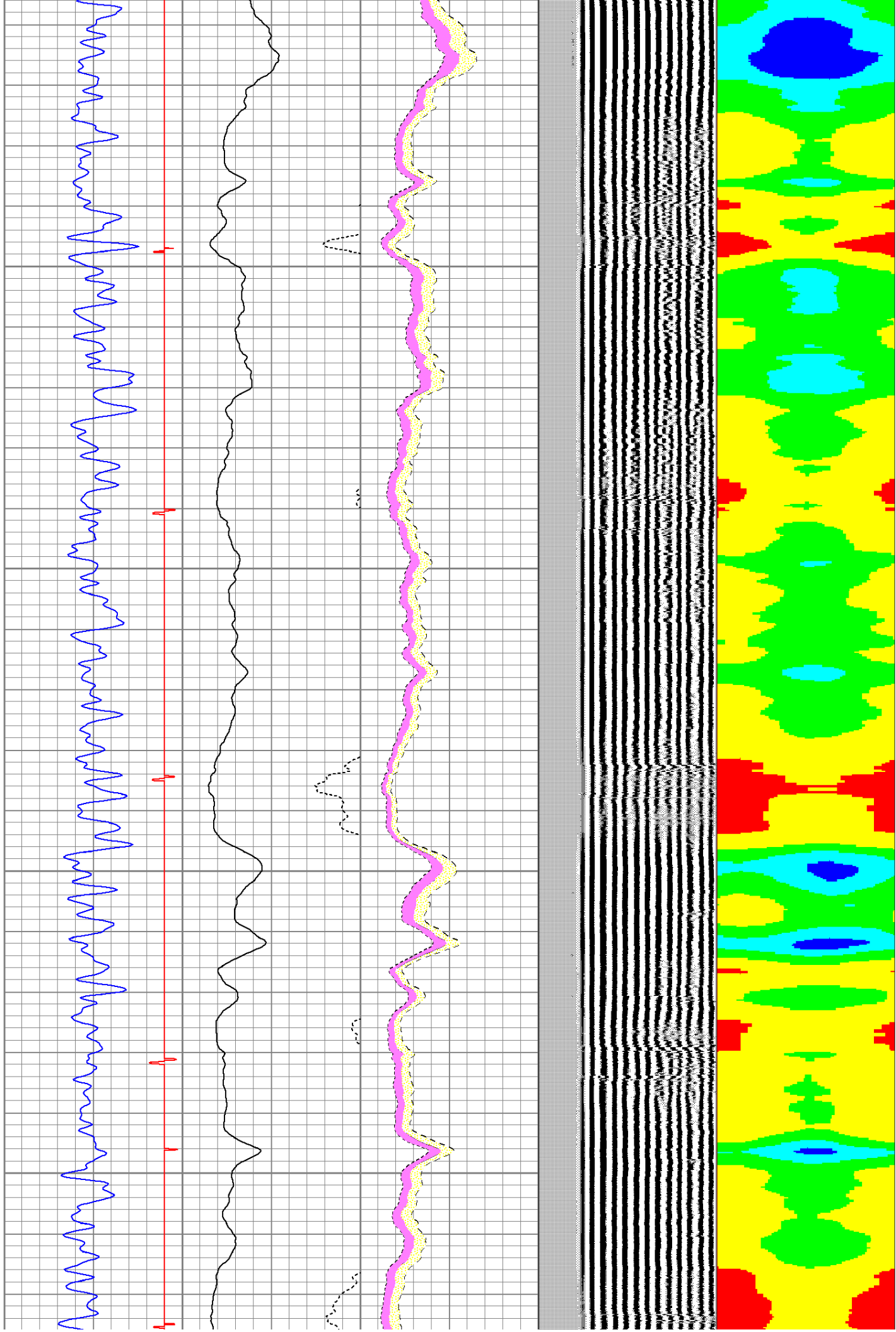

3300

3400

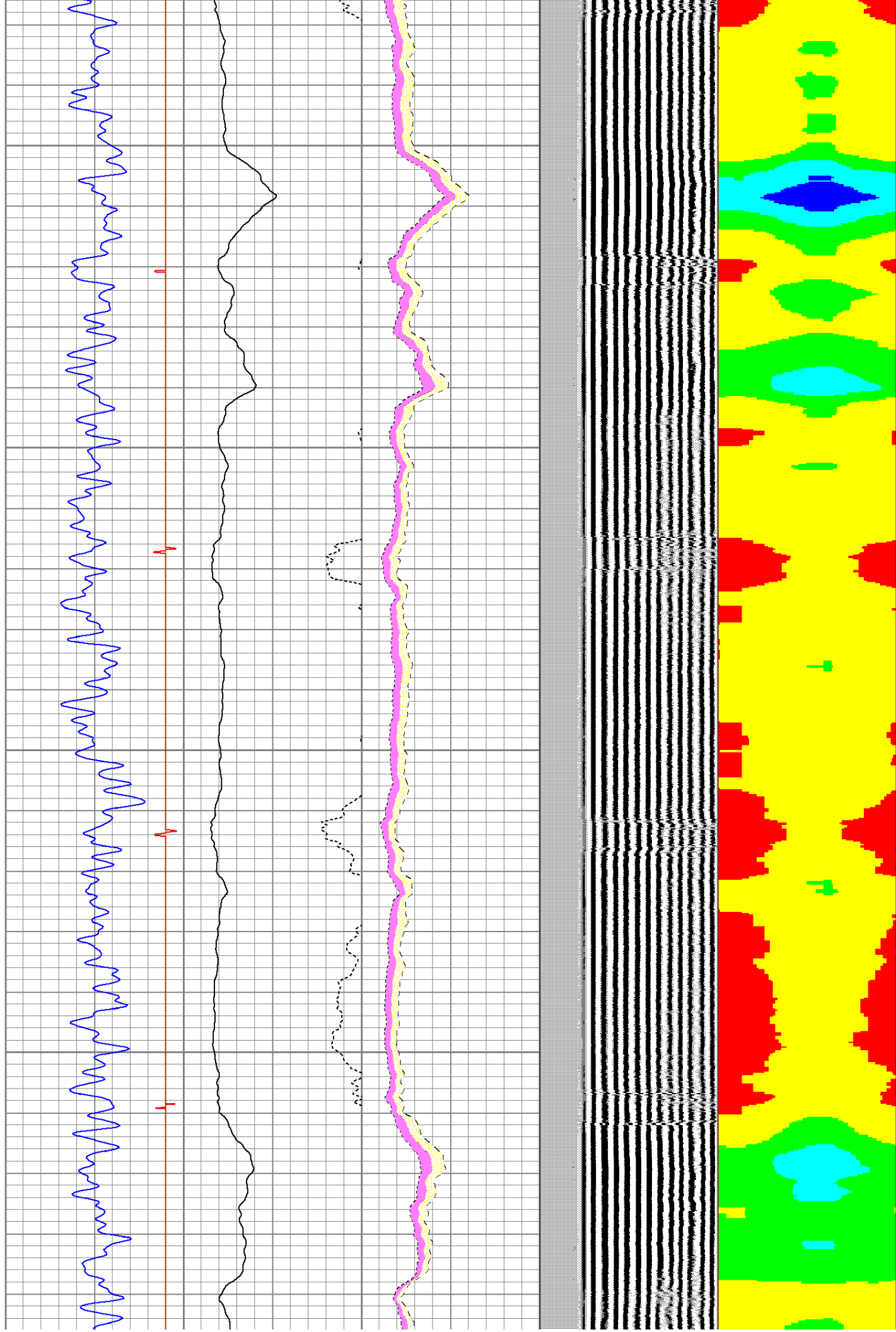

3500

3600

3700

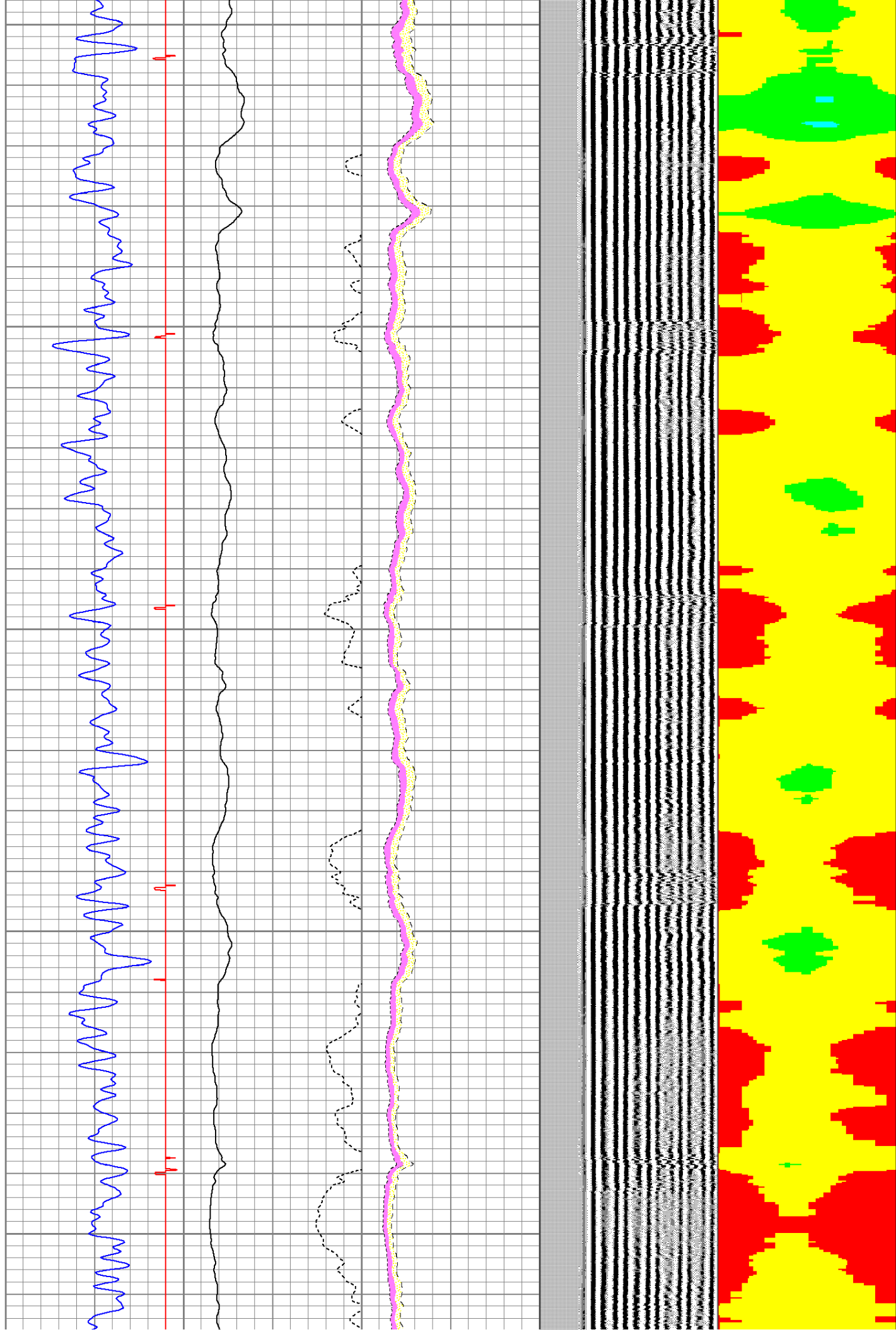

3800

3900

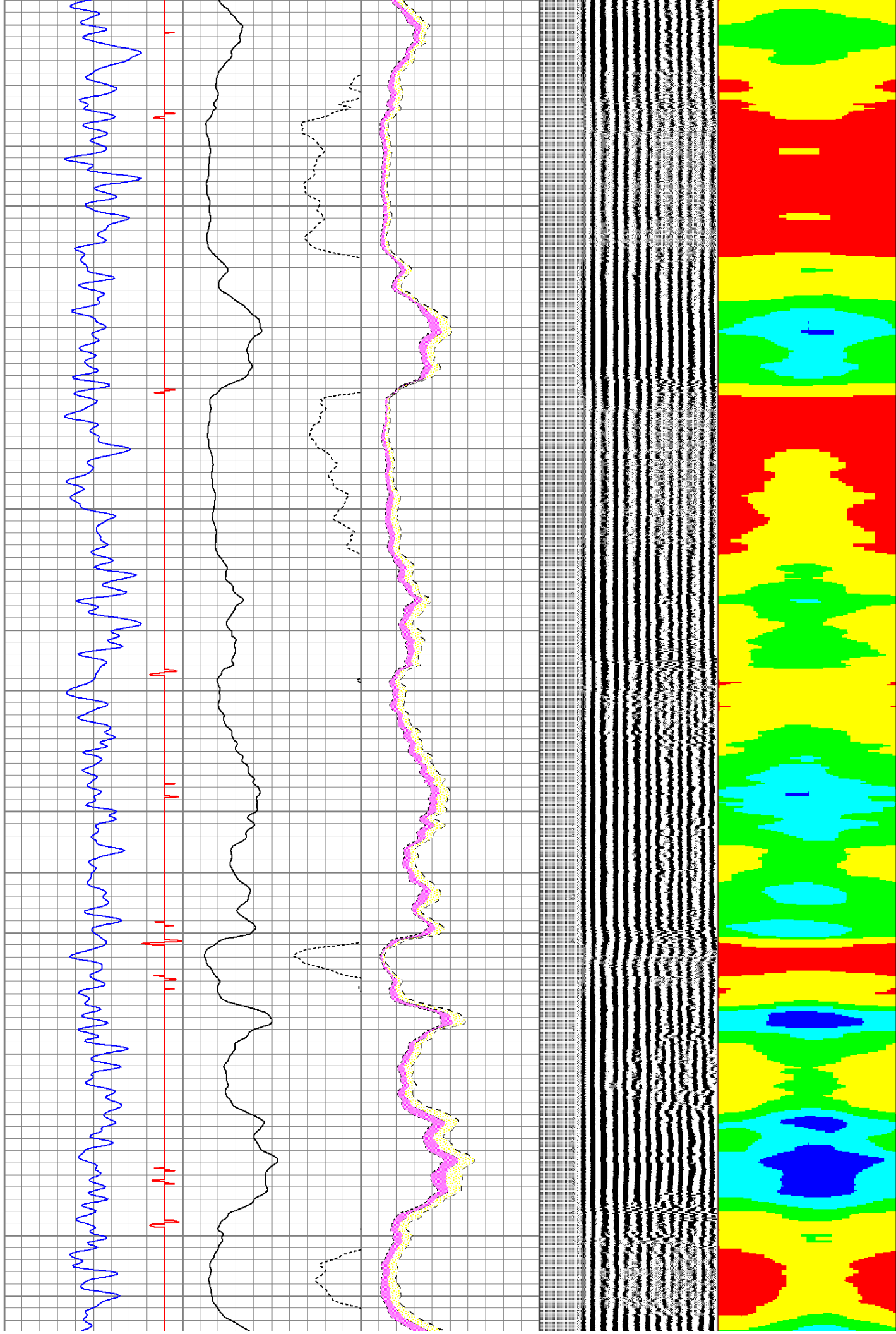

4000

4100

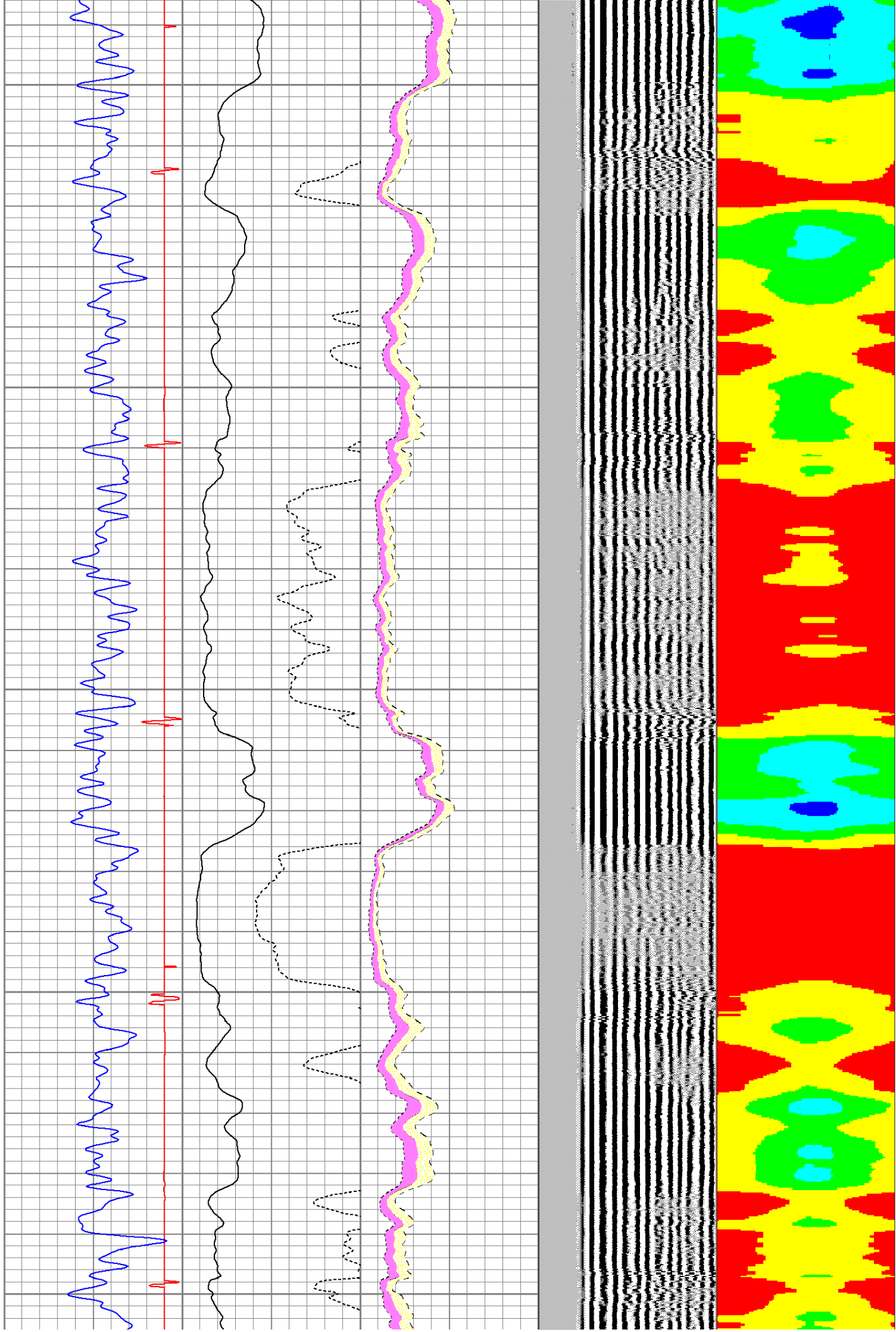

4200

4300

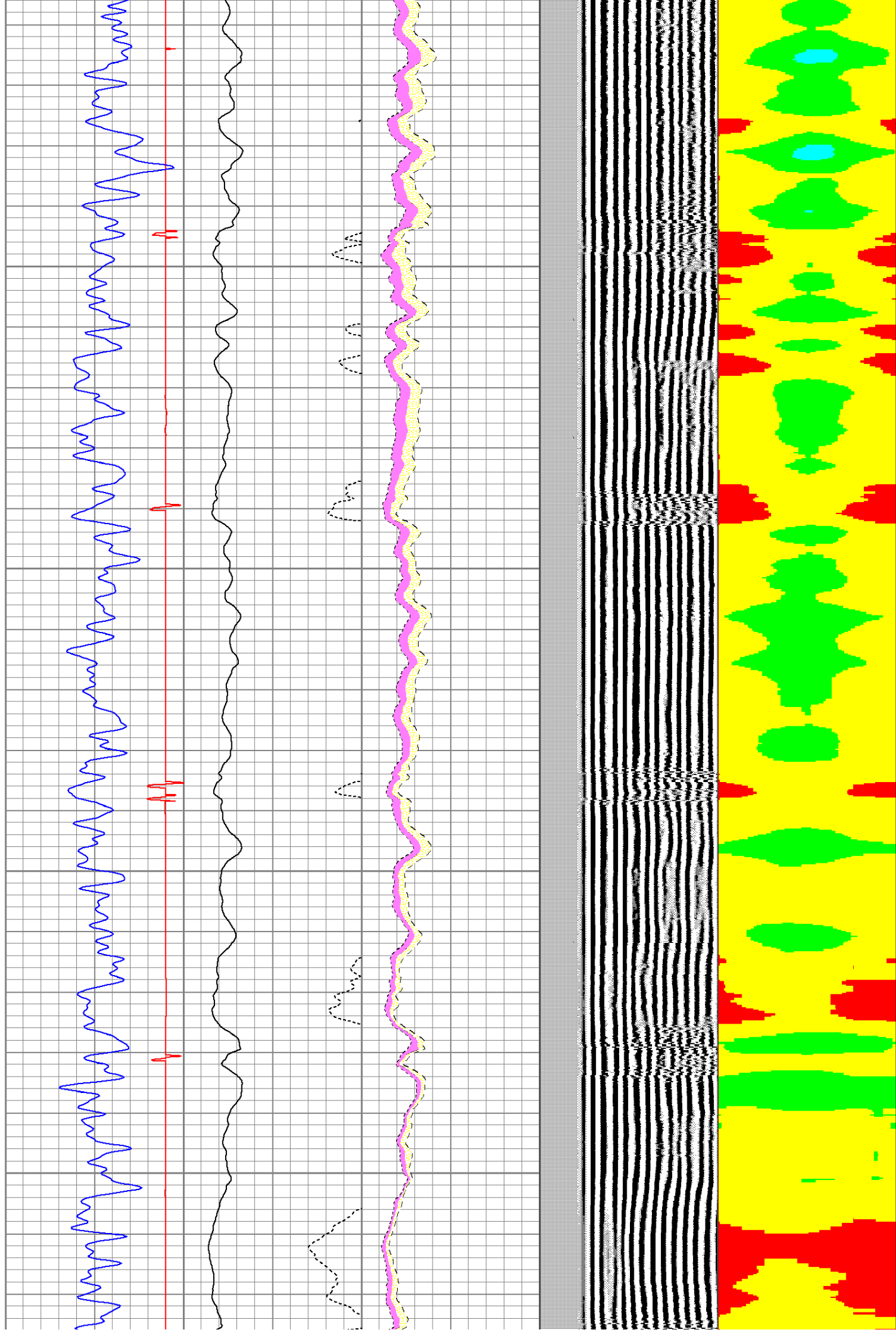

4400

4500

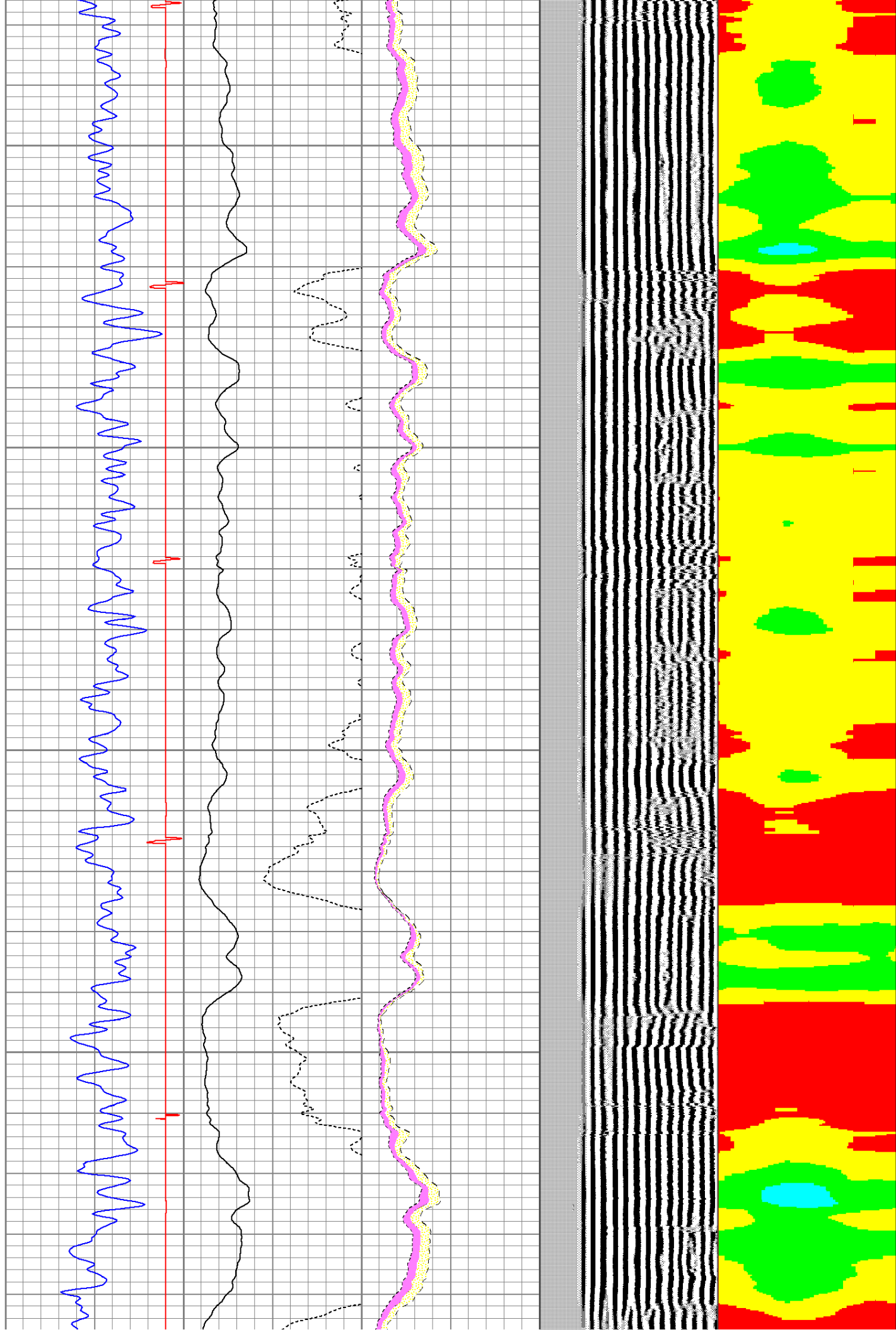

4800

4900

5000

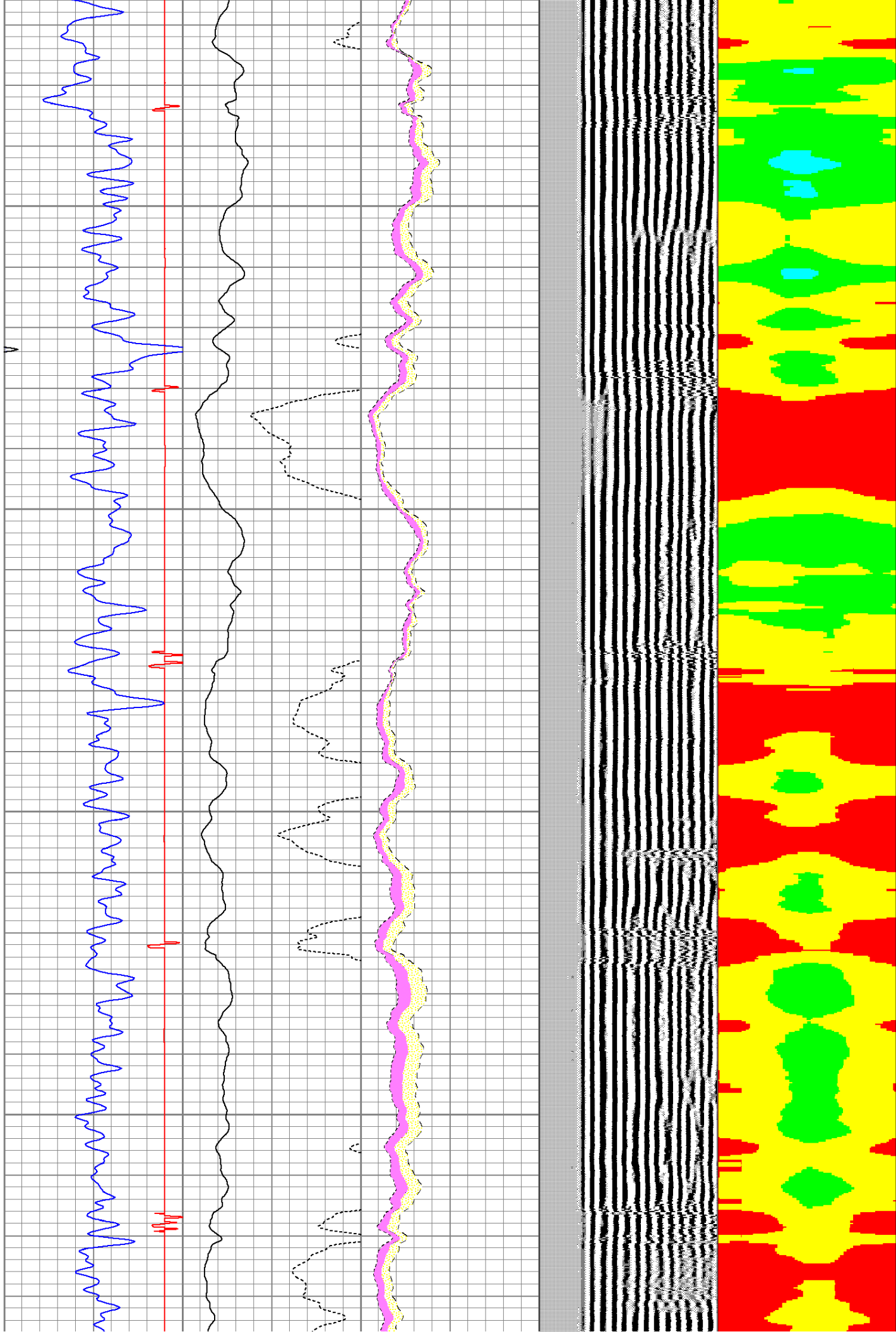

5100

5200

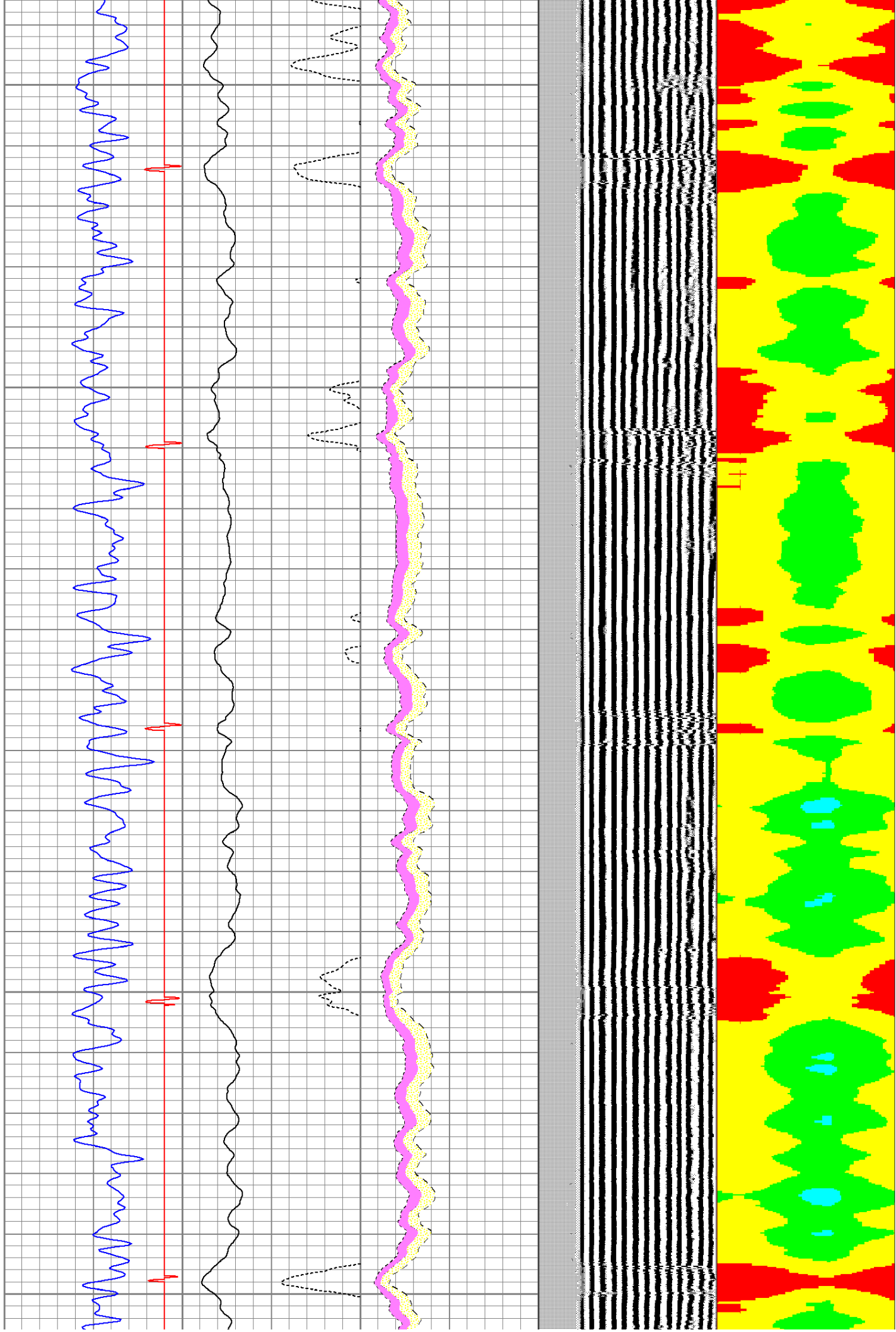

5300

5400

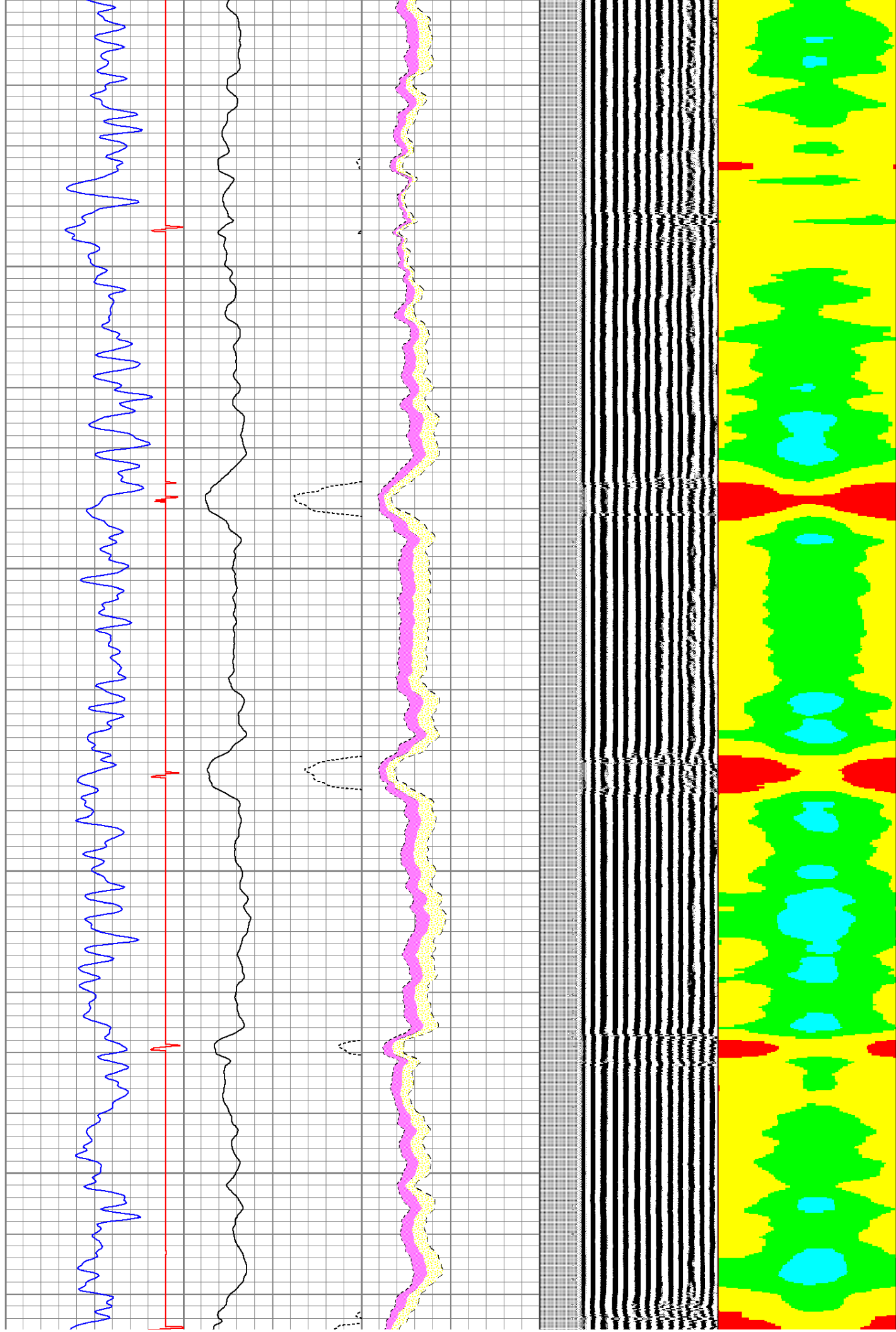

5500

5600

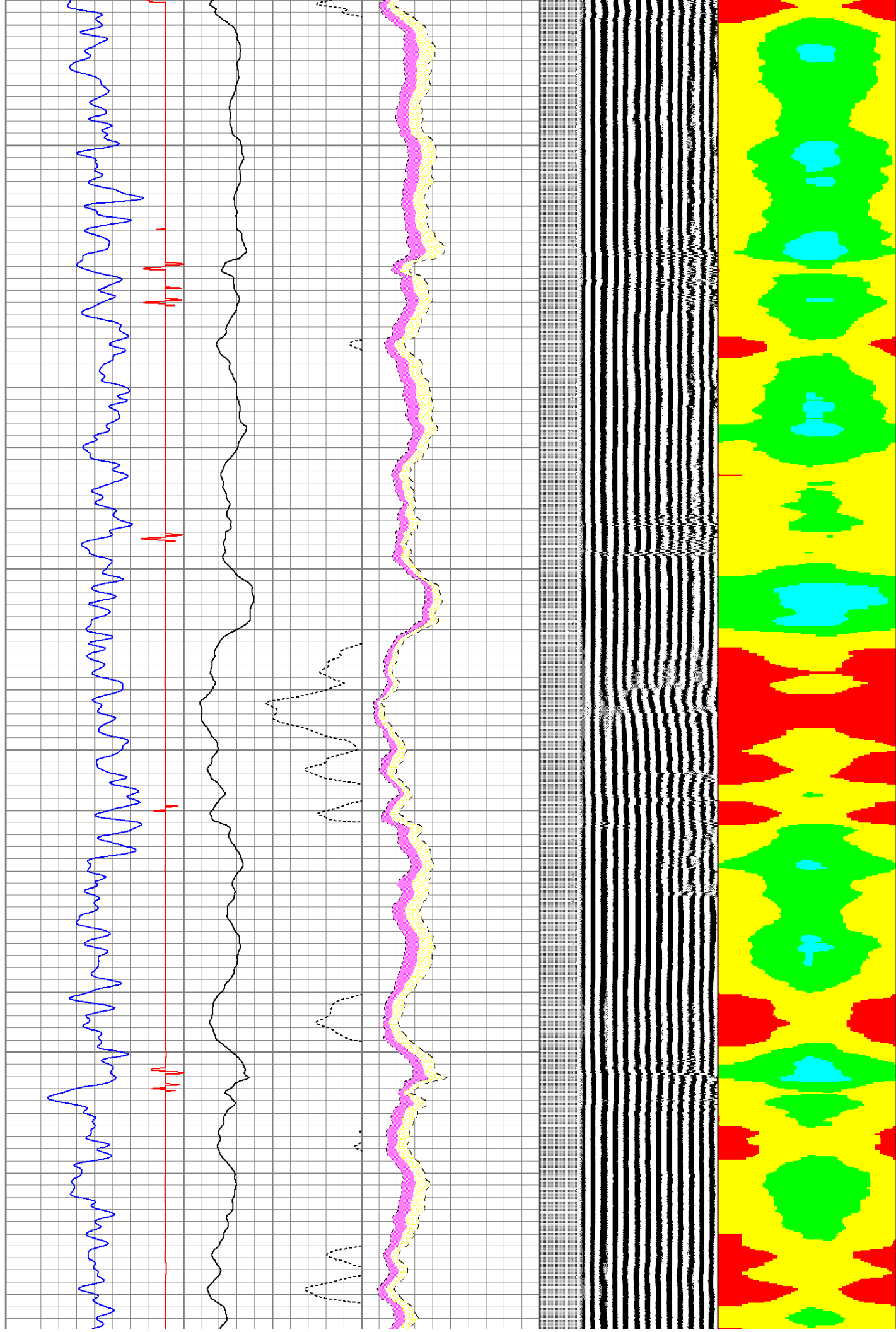

5700

5800

5900

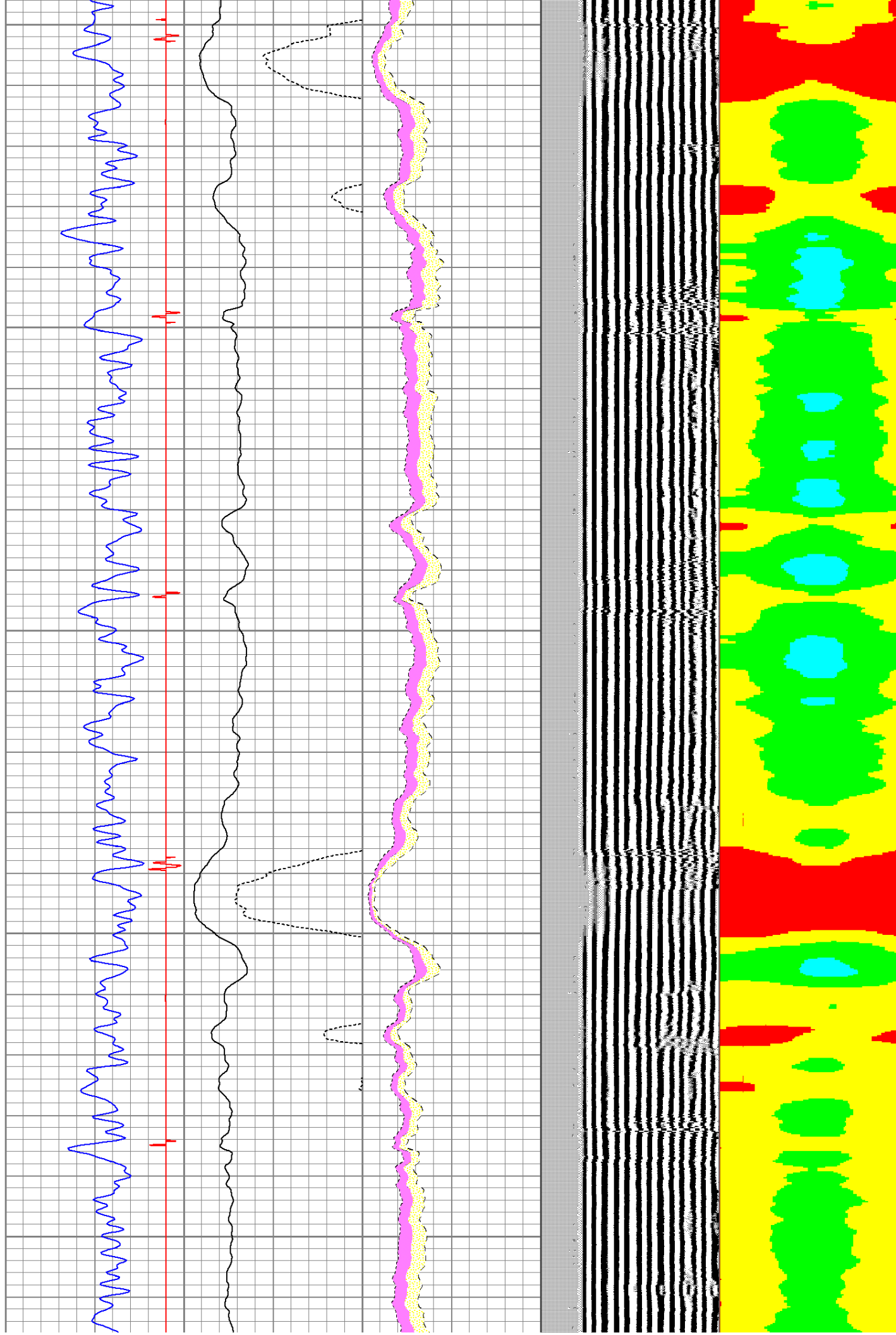

6000

6100

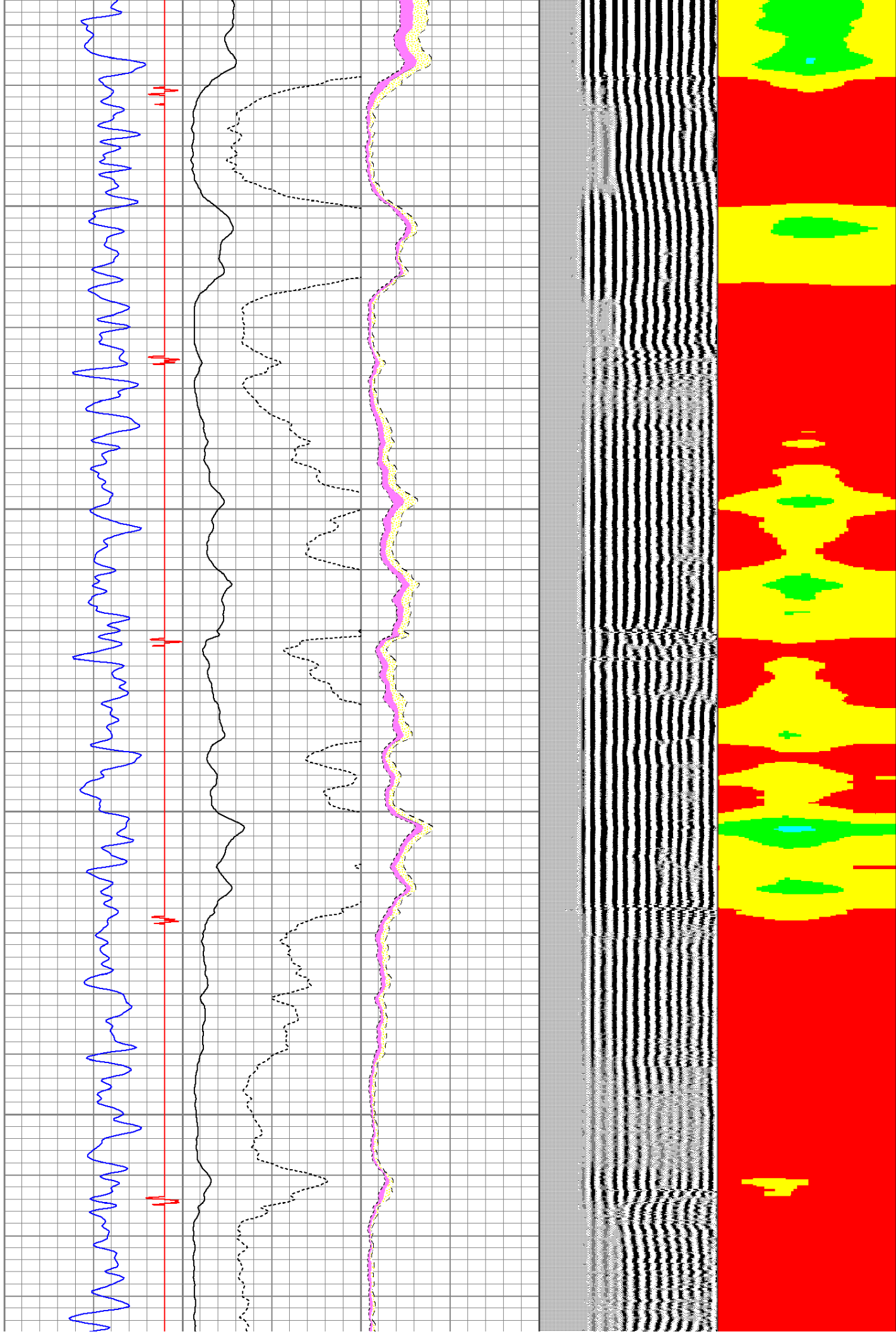

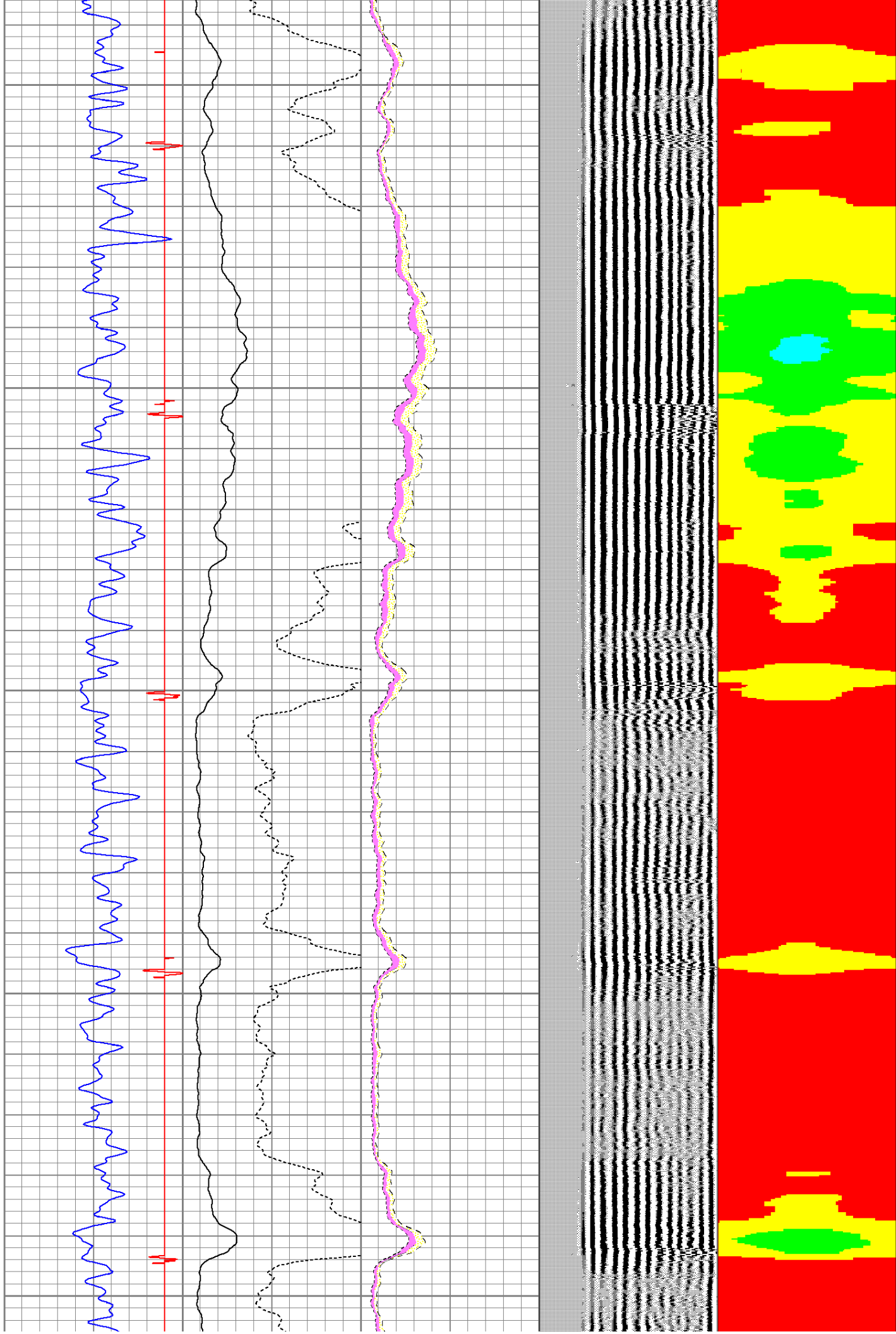
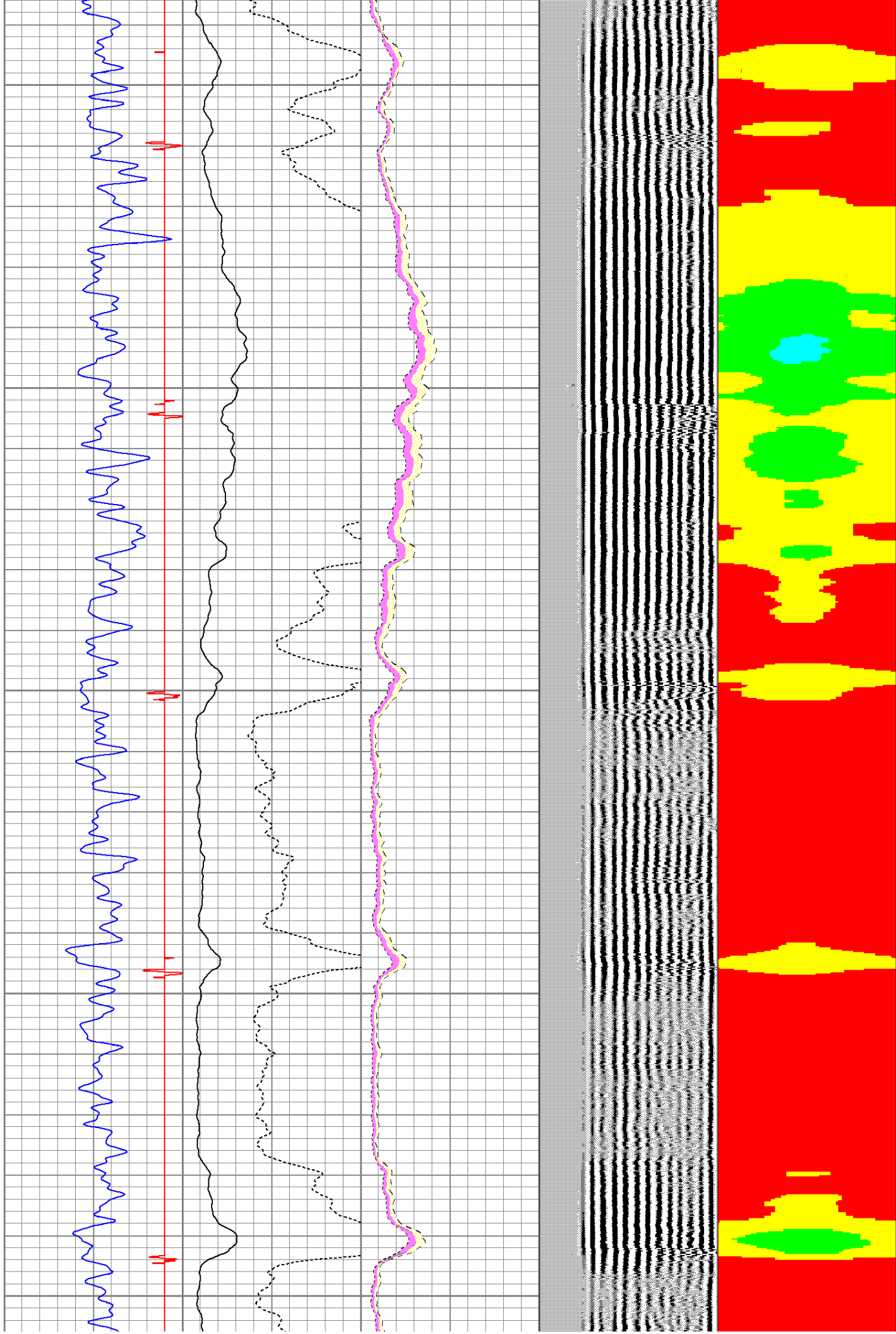

6400

6500

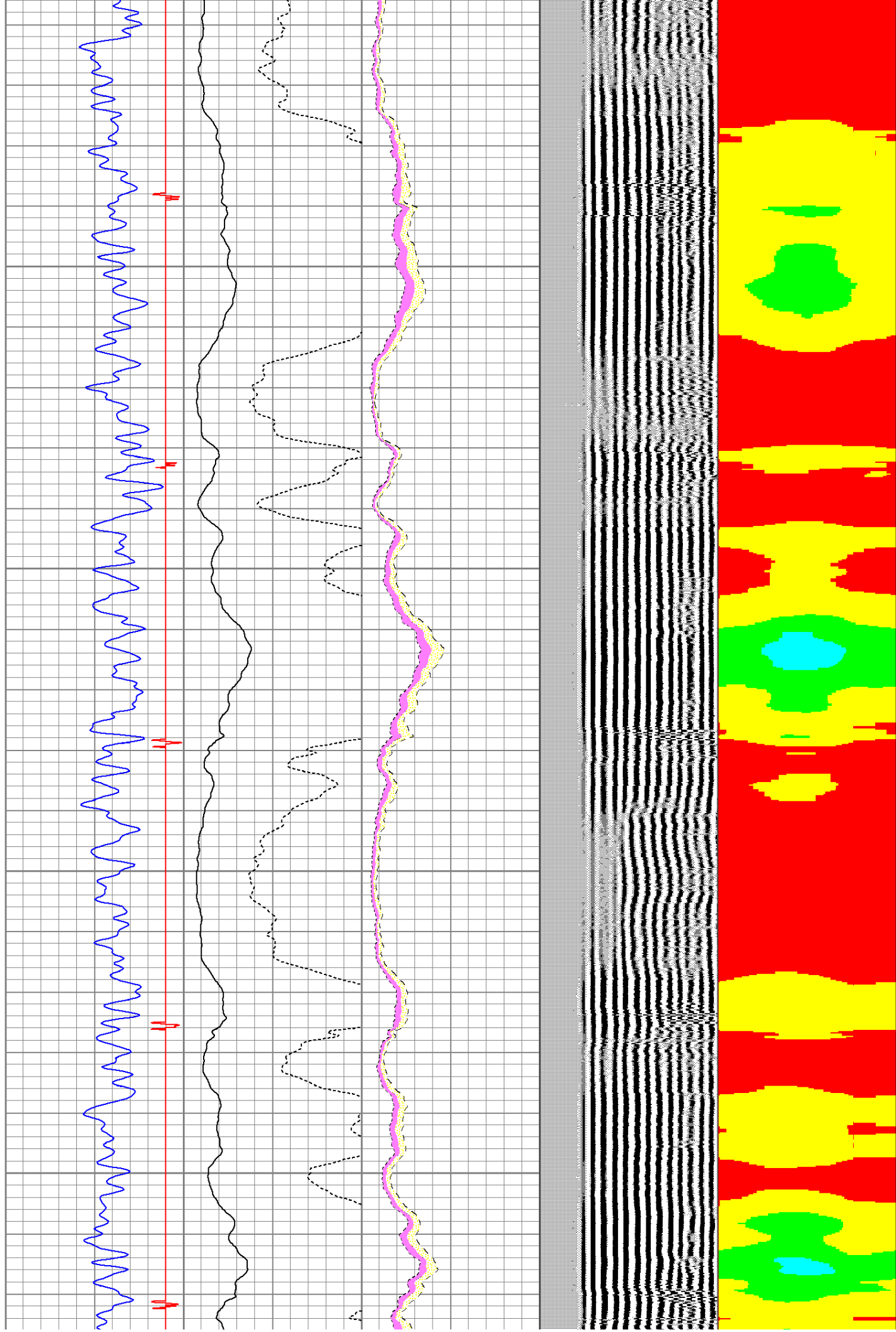

6600

6700

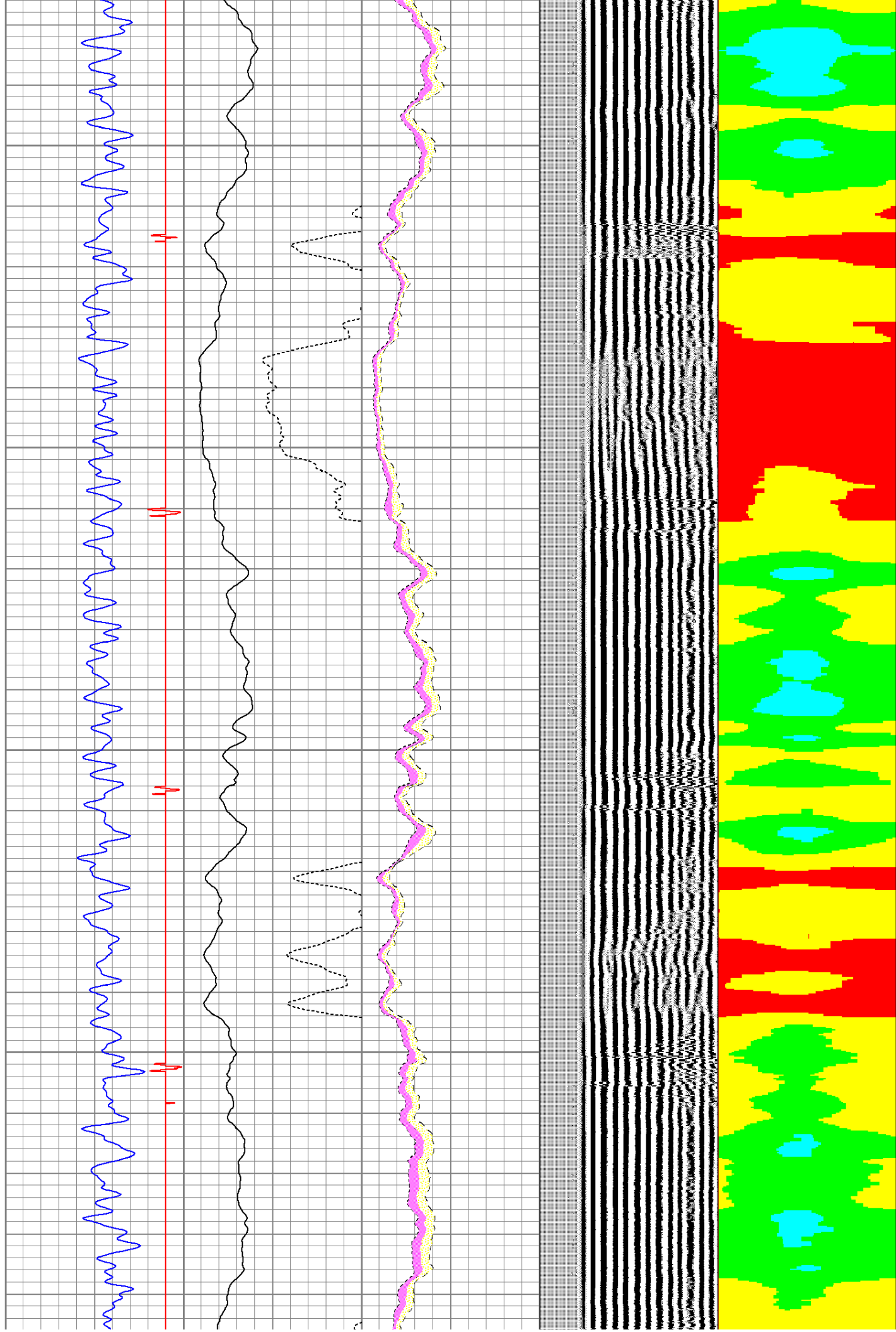

6800

6900

7000

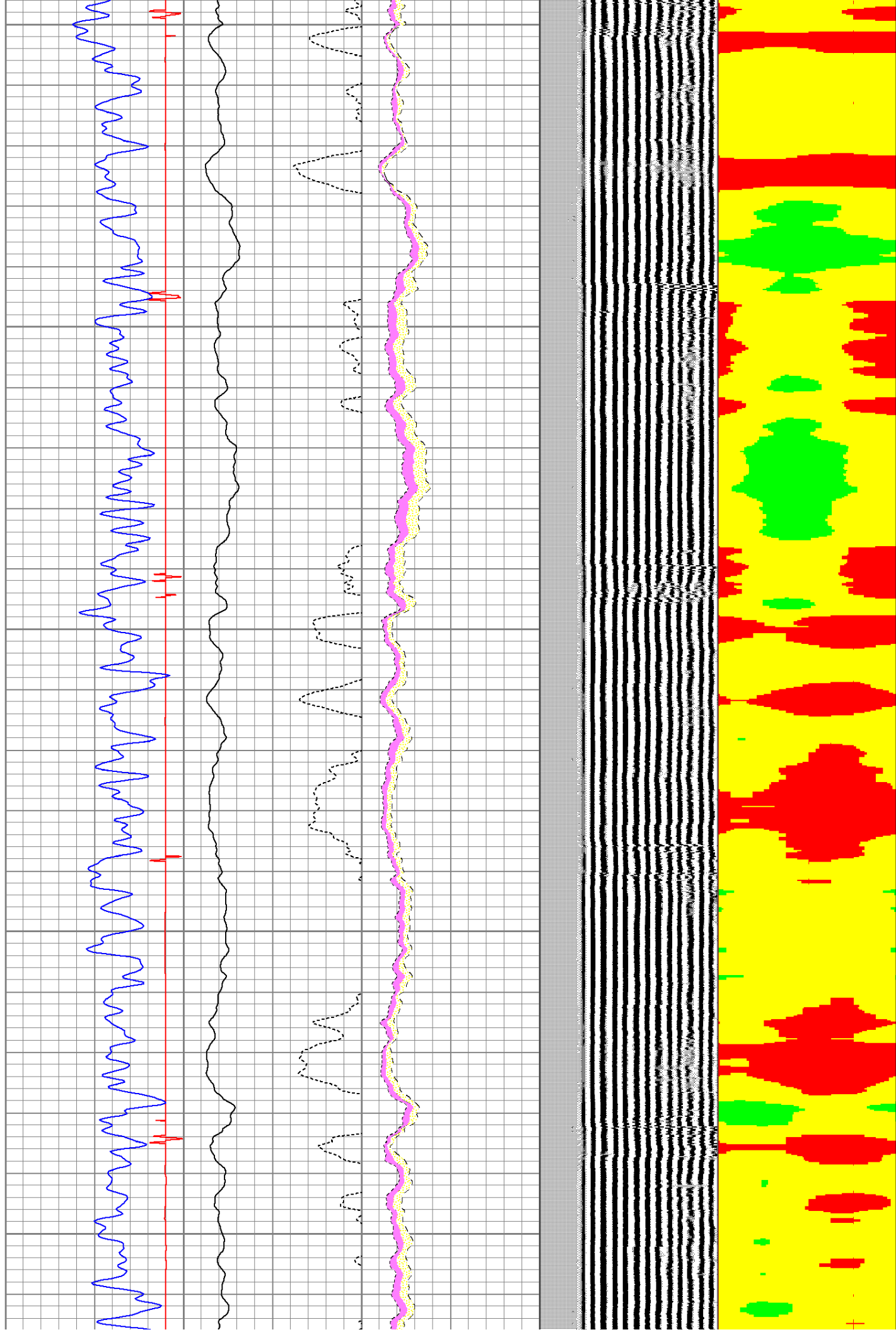

7100

7200

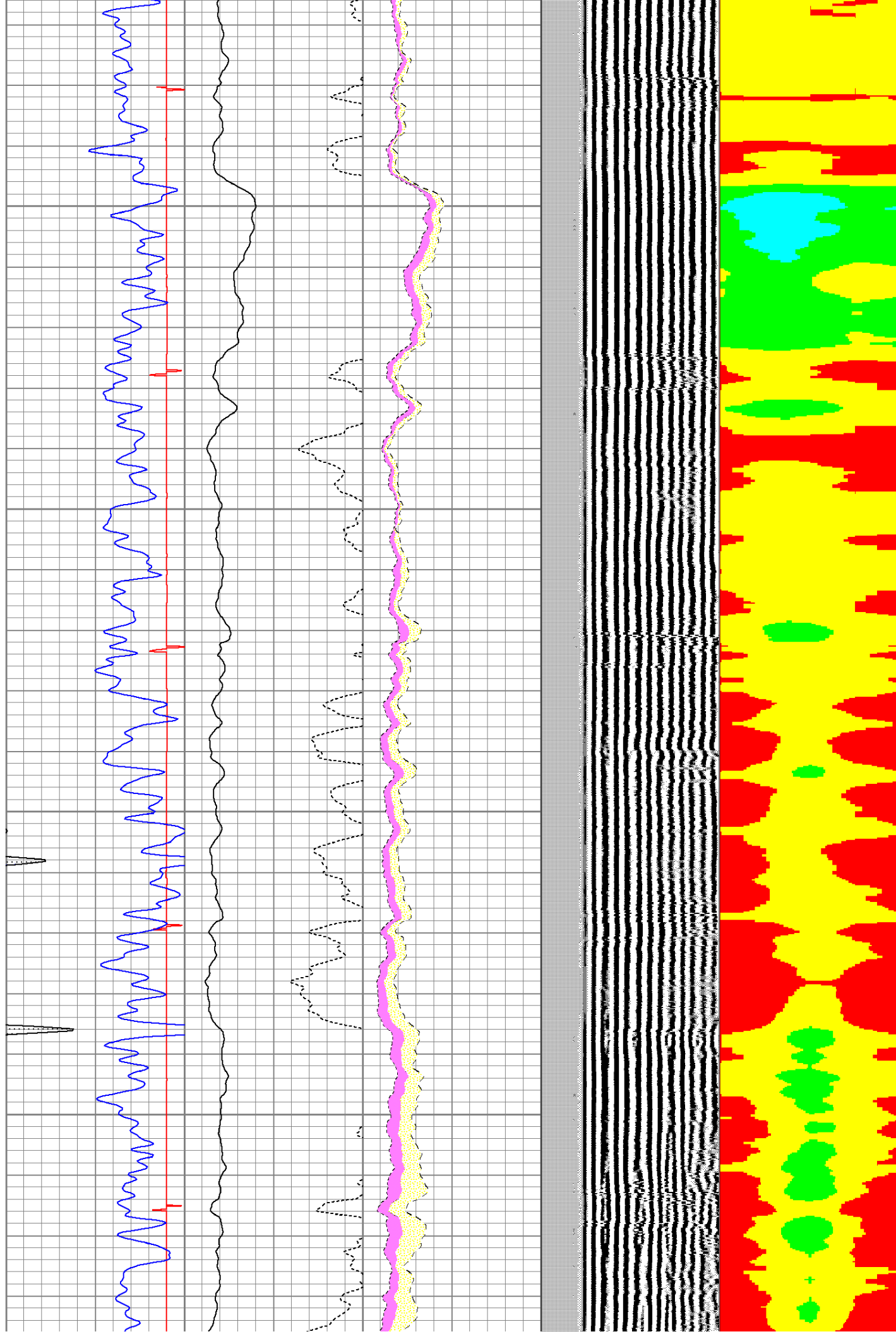

7300

7400

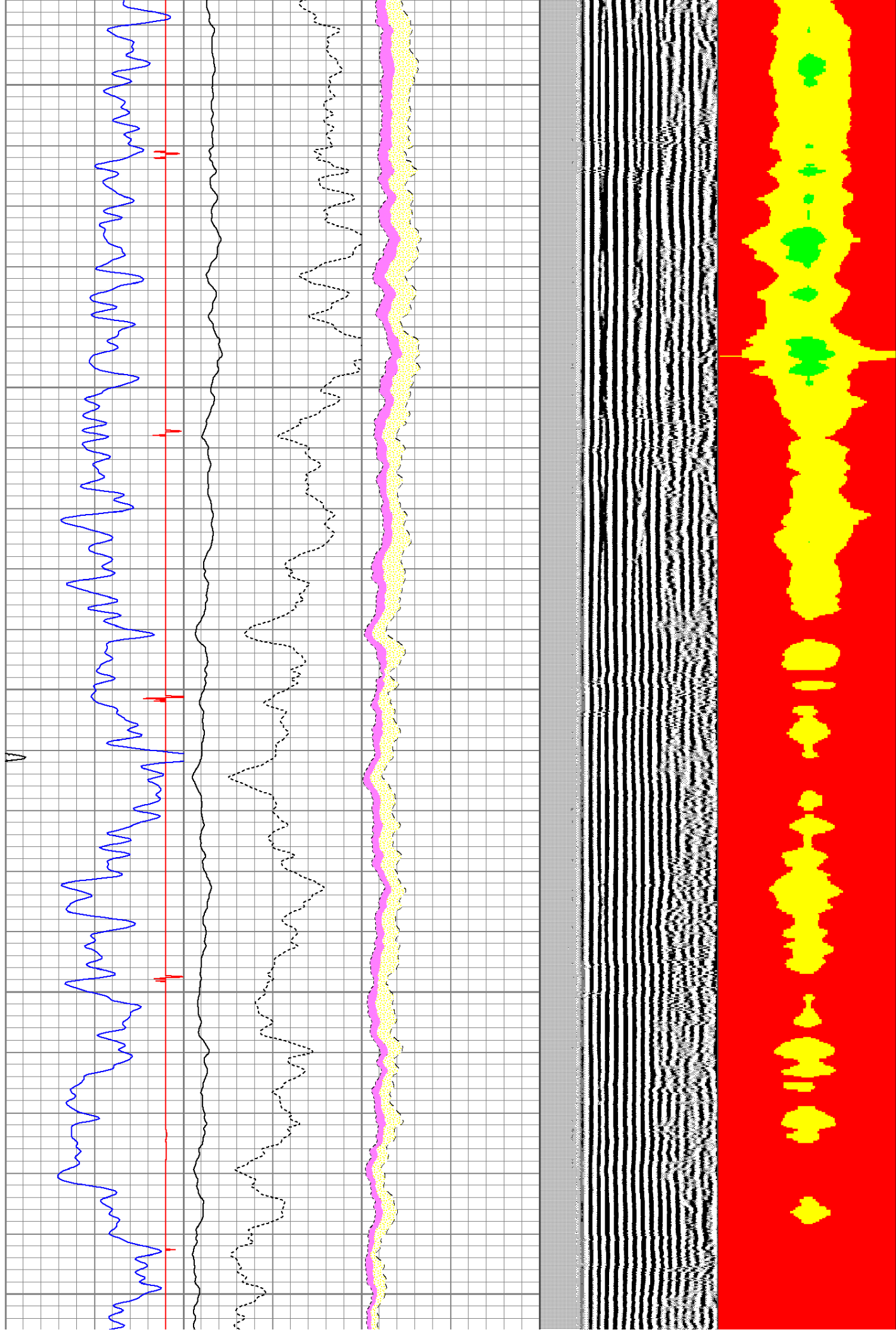

7500

7600

