



Noble Energy

RM-13623

5":100' - TVD

8/19/2013 4:56:22 PM

Oper. Company: DDC

Country: United States

State / Province: Colorado

County / Parish: Weld

Started: 08/11/2013 02:30 PM

API/UWI: 05-123-37479

Field: Wildcat

Well: Rohn State LD04-68-1HN

Rig: H&amp;P #326

Ended: 08/19/2013 04:30 PM

**Personnel**

Day Hand: CHRIS ABBOTT

Night Hand: SCOTT SIMS

Comp. Emp:

**Location**

Latitude: 40° 47' 9.708 N

Longitude: 103° 52' 40.008 W

Elev. GL: 4747

Elev. DF: 30

Elev. KB: 4777

Rohn State LD04-68-1HN FINAL 5" TVD

**Hole Data**

Size	From	To
13 3/4	0	646
8 3/4	646	6157
6 1/8	6157	14802

**Casing Data**

Size	From	To
9 5/8	0	636
7	636	6140

**Bit Sizes**

Size	From	To
------	------	----

**Mud Data**

Type	Weight	Density	Viscosity	Rm	Rmf	Rmc	From	To
------	--------	---------	-----------	----	-----	-----	------	----

**Tool Run Data**

Serial Number	Gamma Offset	Resist. Offset	Start Time	Start Depth	End Time	End Depth
1515	38	3.163	8/11/2013 2:30:41 PM	646	8/12/2013 10:00:41 AM	5015
1515	38	3.163	8/12/2013 8:00:05 PM	5015	8/13/2013 8:00:05 AM	6157
1515	51	2.209	8/14/2013 8:00:10 PM	6157	8/18/2013 7:30:10 AM	13428
3641	51	2.33	8/19/2013 1:00:56 AM	13428	8/19/2013 5:00:56 PM	14802

All interpretations are opinions based on inferences from electrical or other measurements and we cannot and do not guarantee the accuracy or correctness of any interpretation, and we shall not except in the case of gross or willful negligence on our part, be liable or responsible for any loss, cost damages or expenses incurred or sustained by anyone resulting from an interpretation made by any of our officers, agents, or employees.

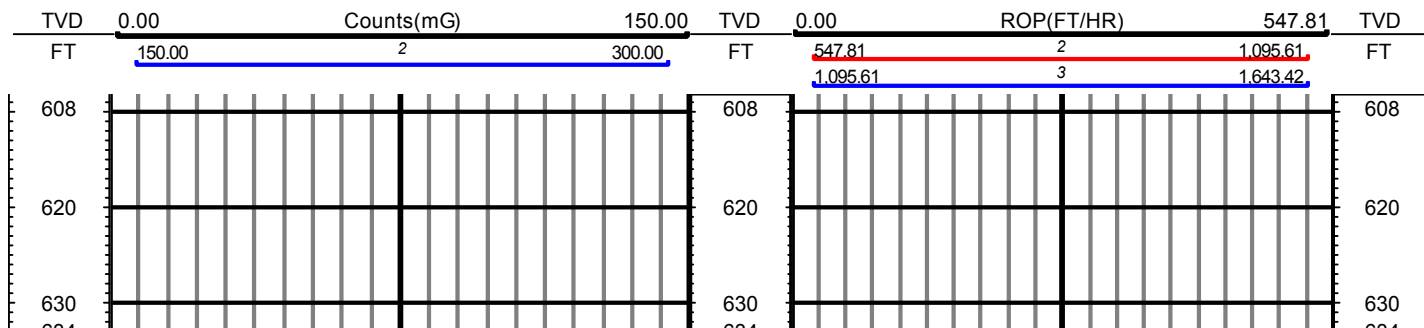

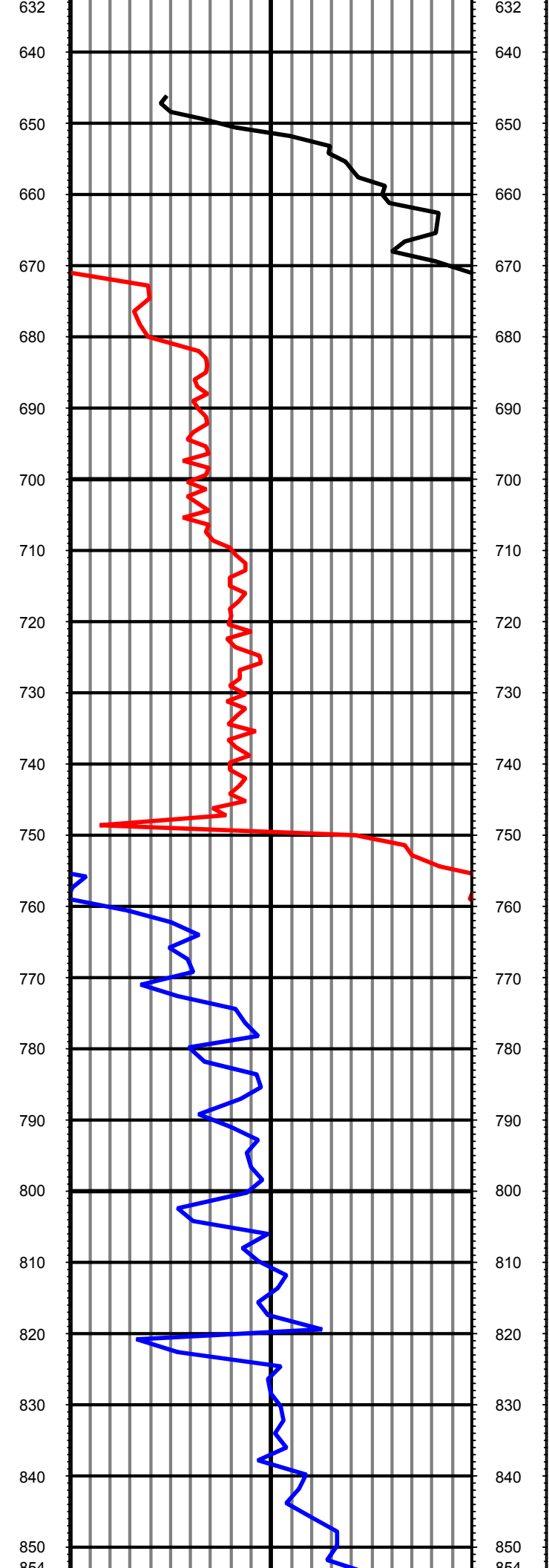
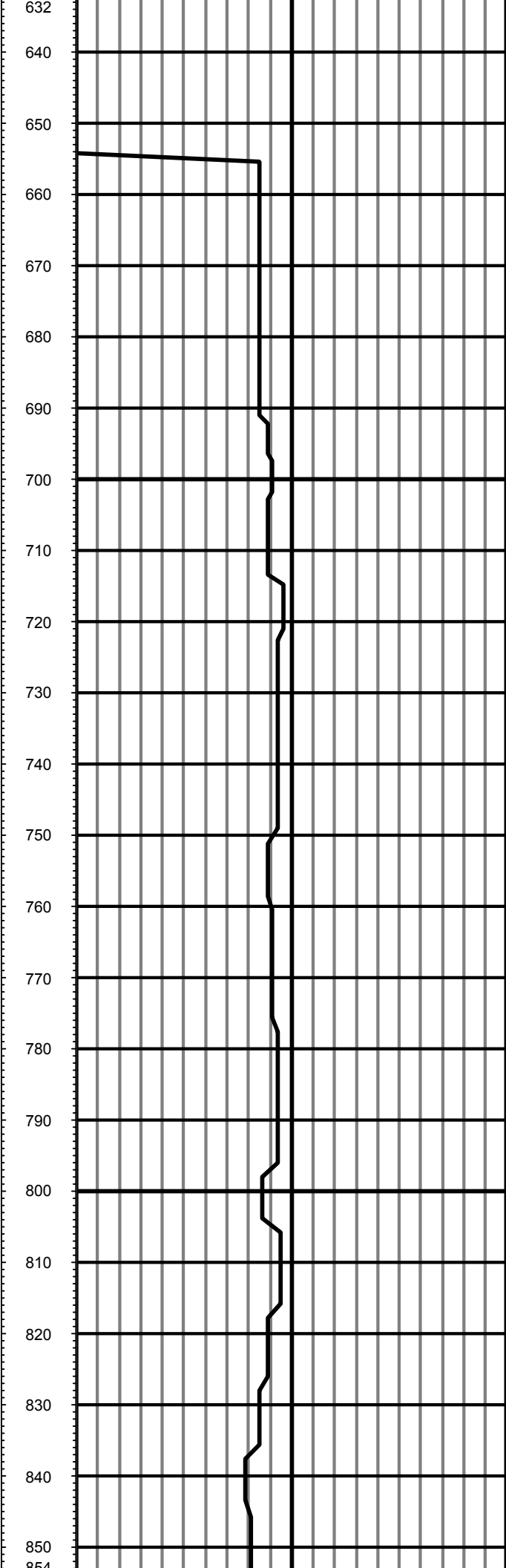

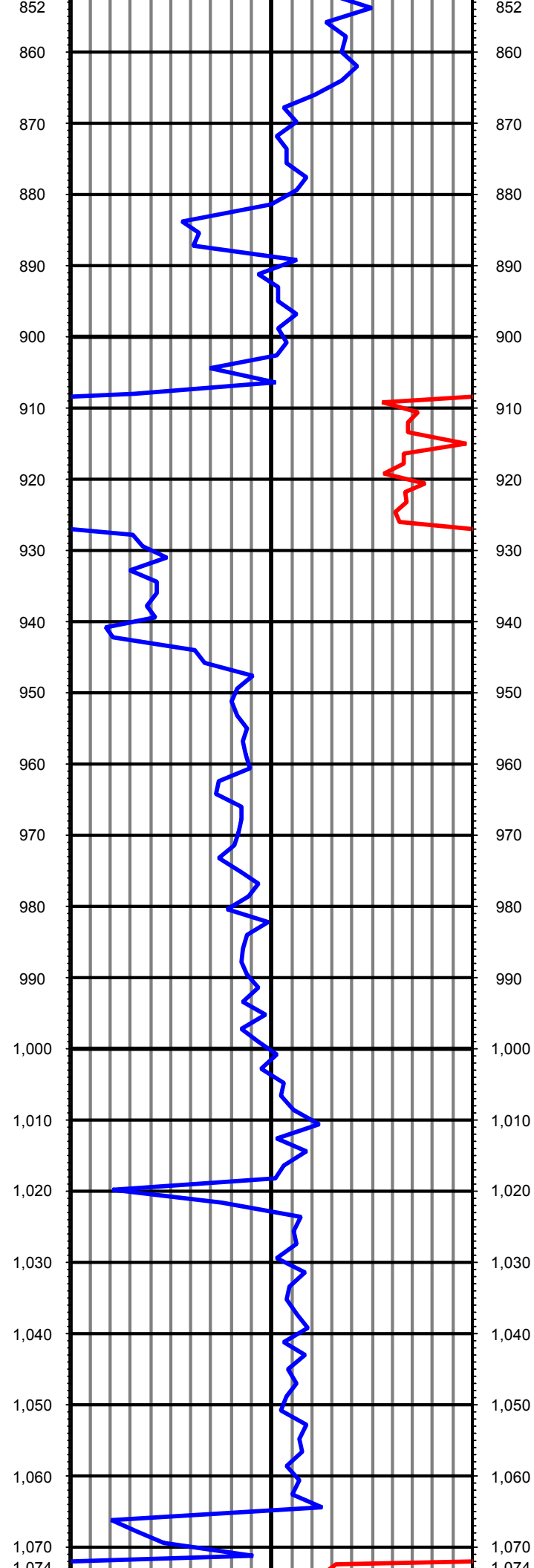
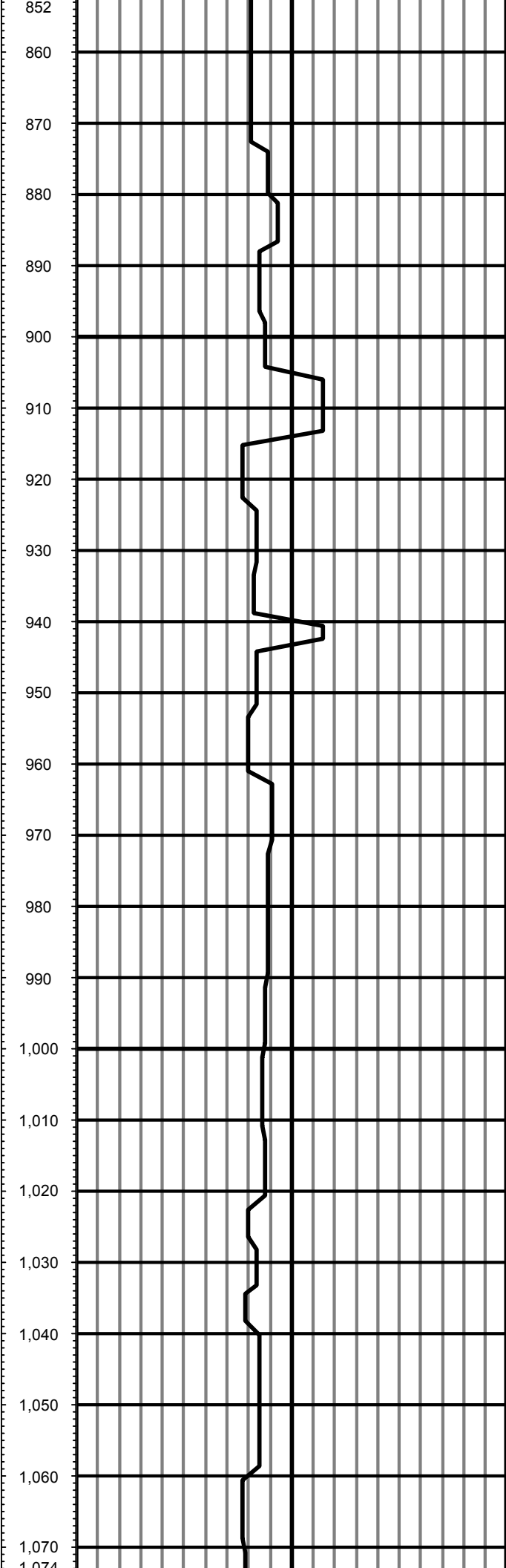

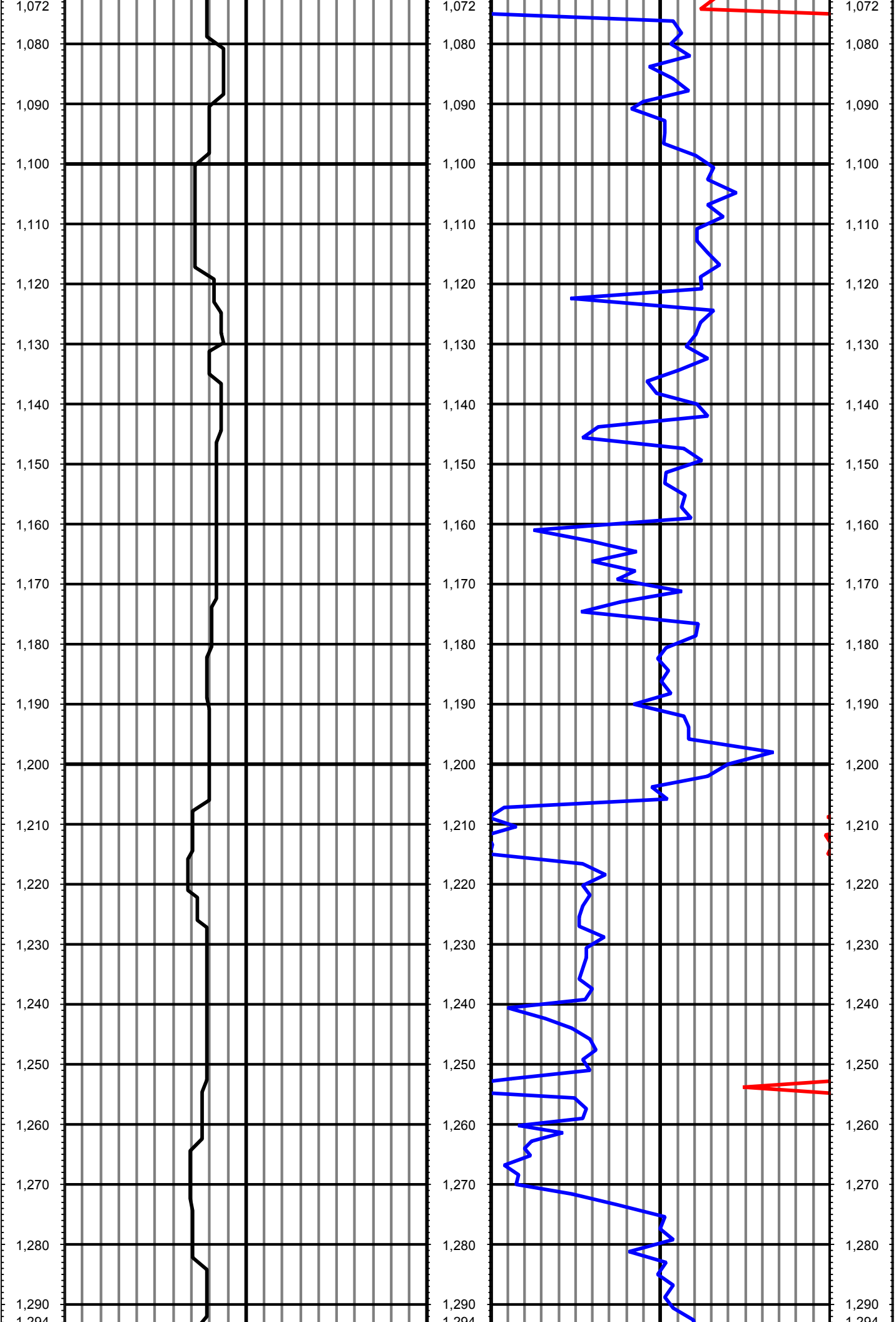

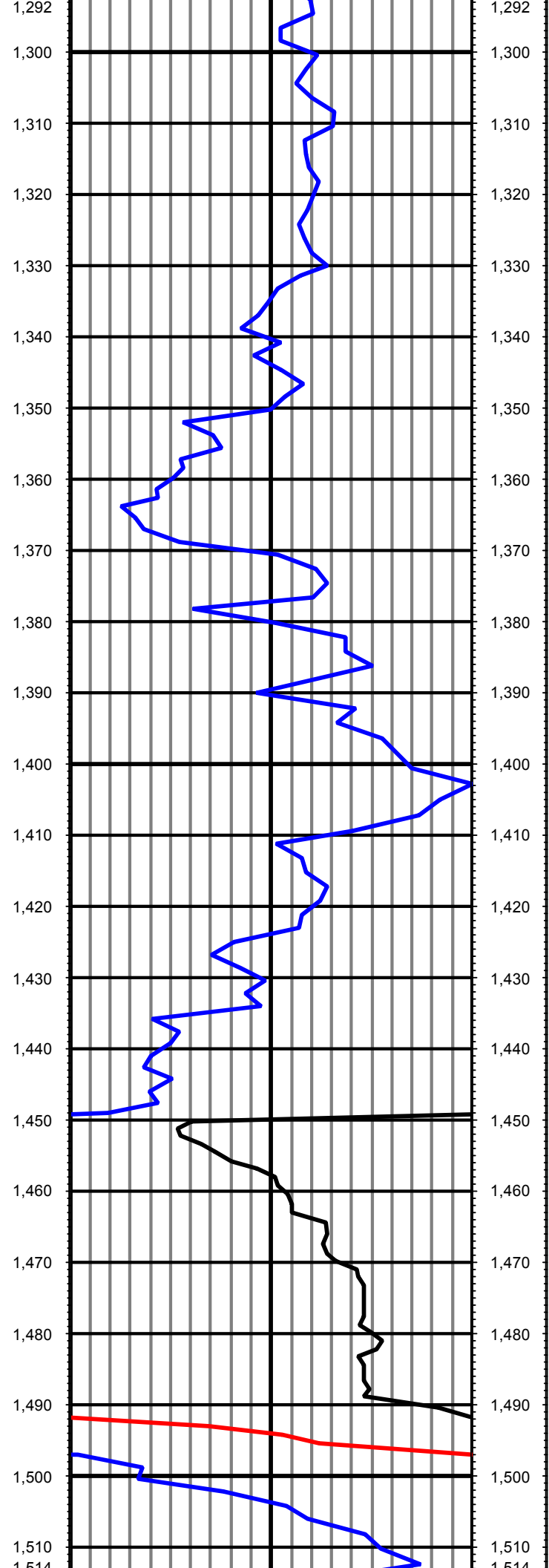
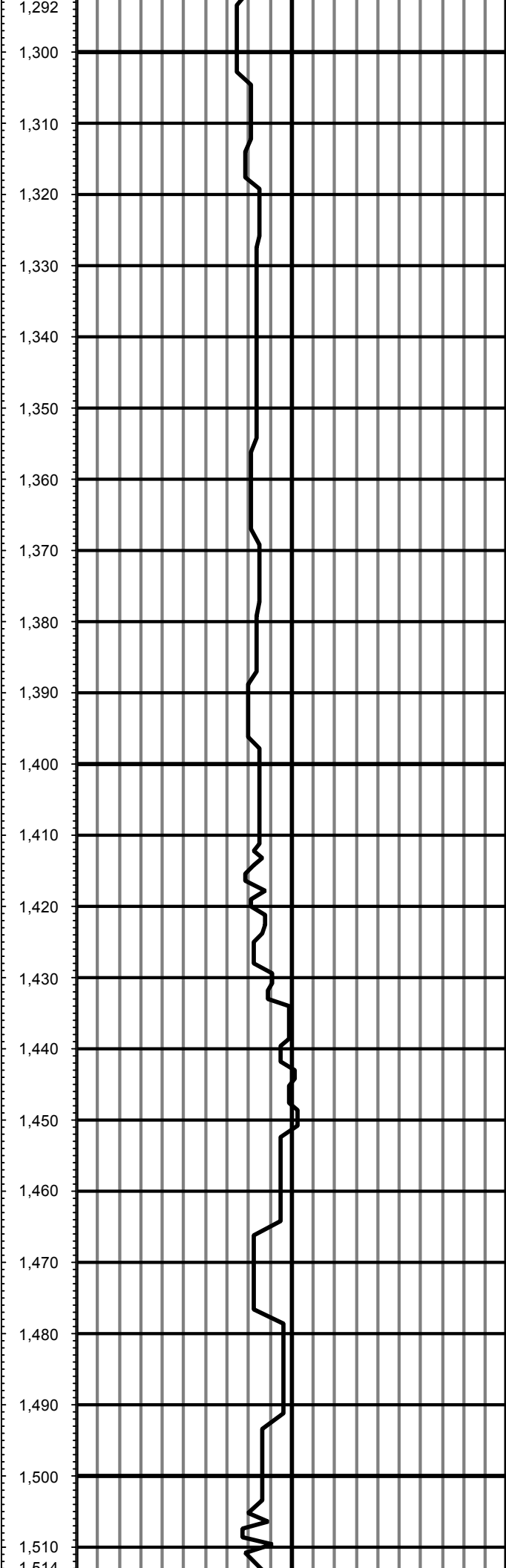

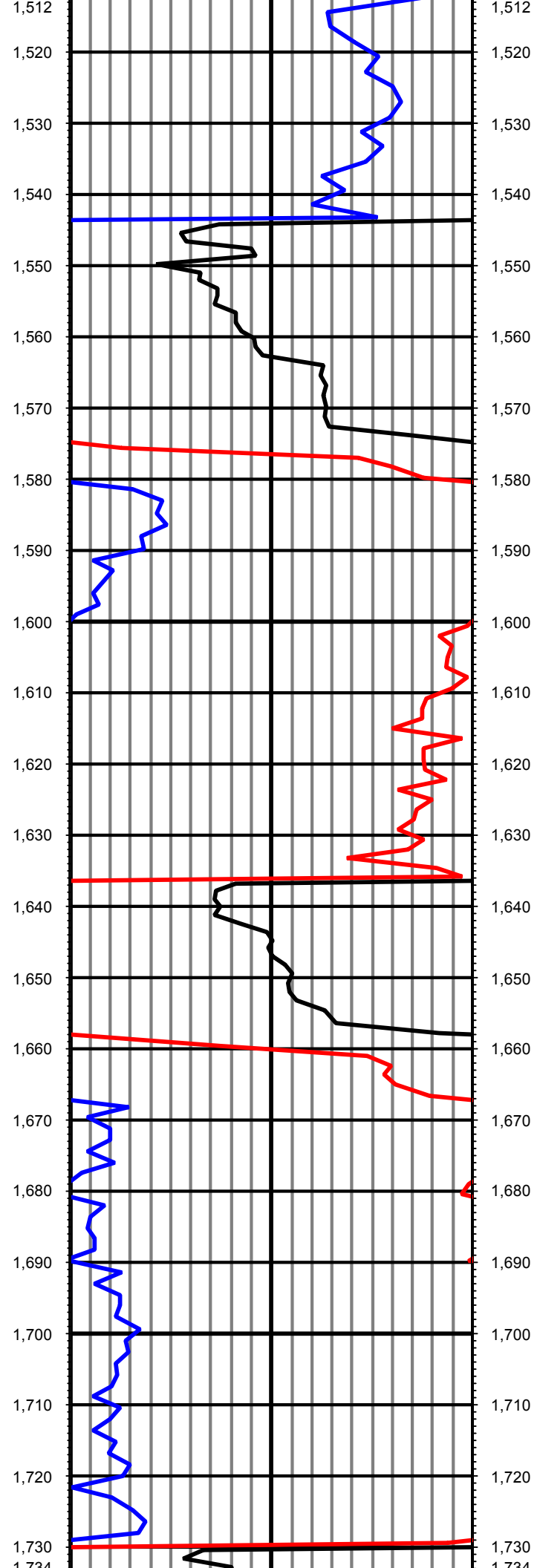
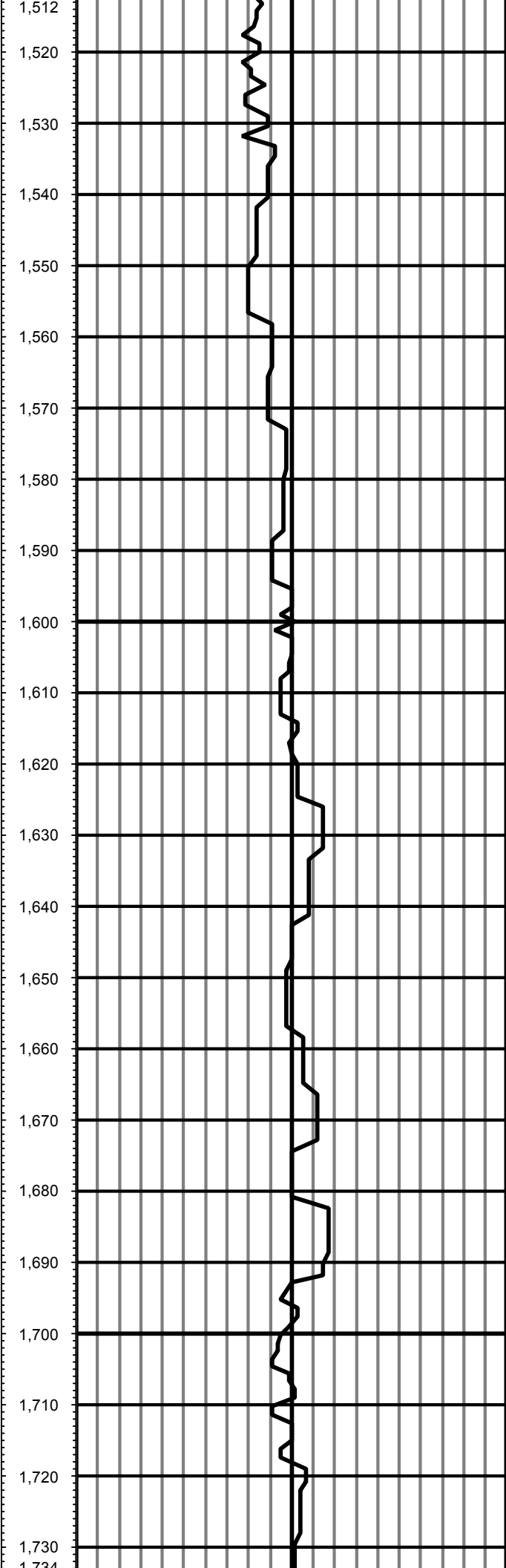

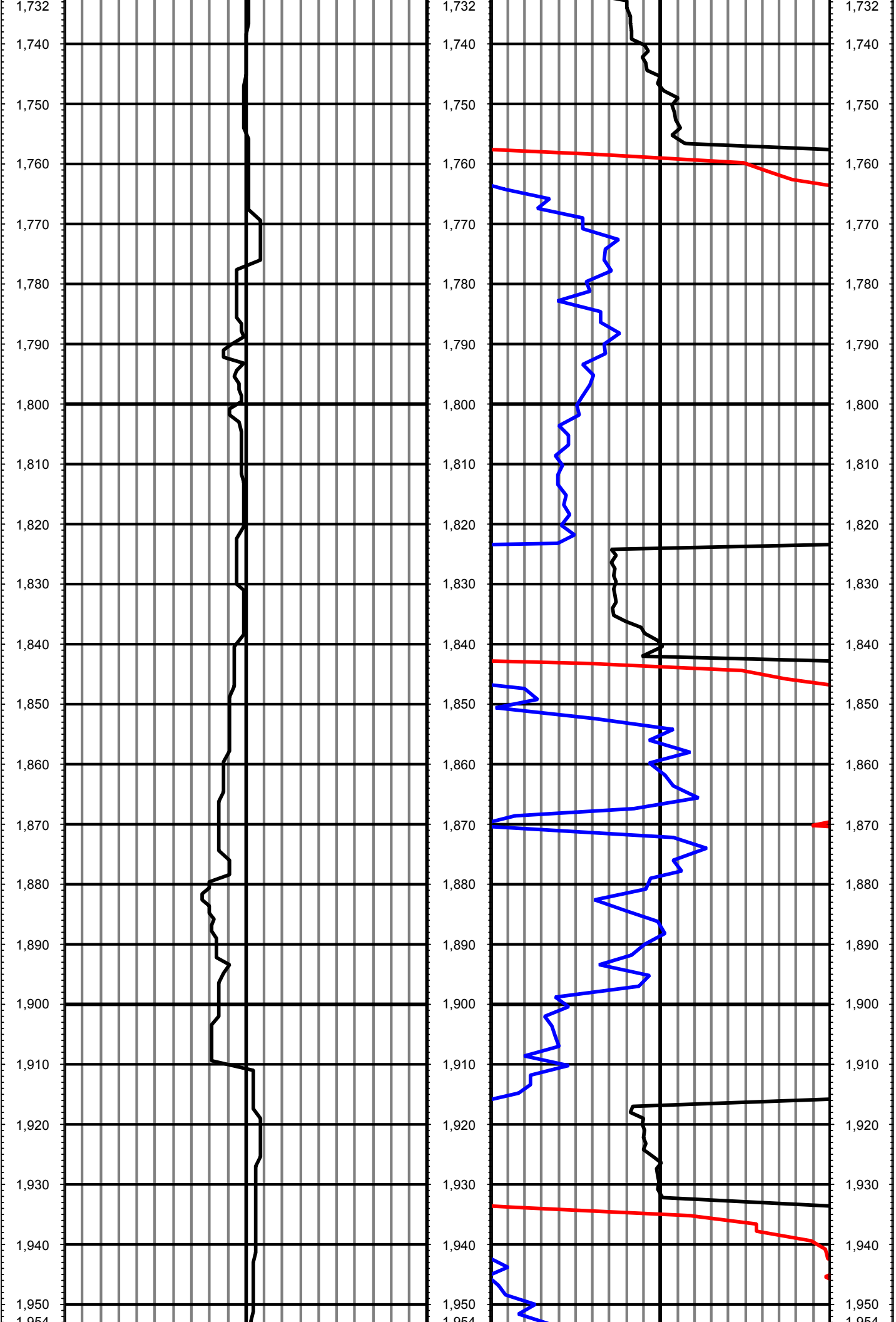

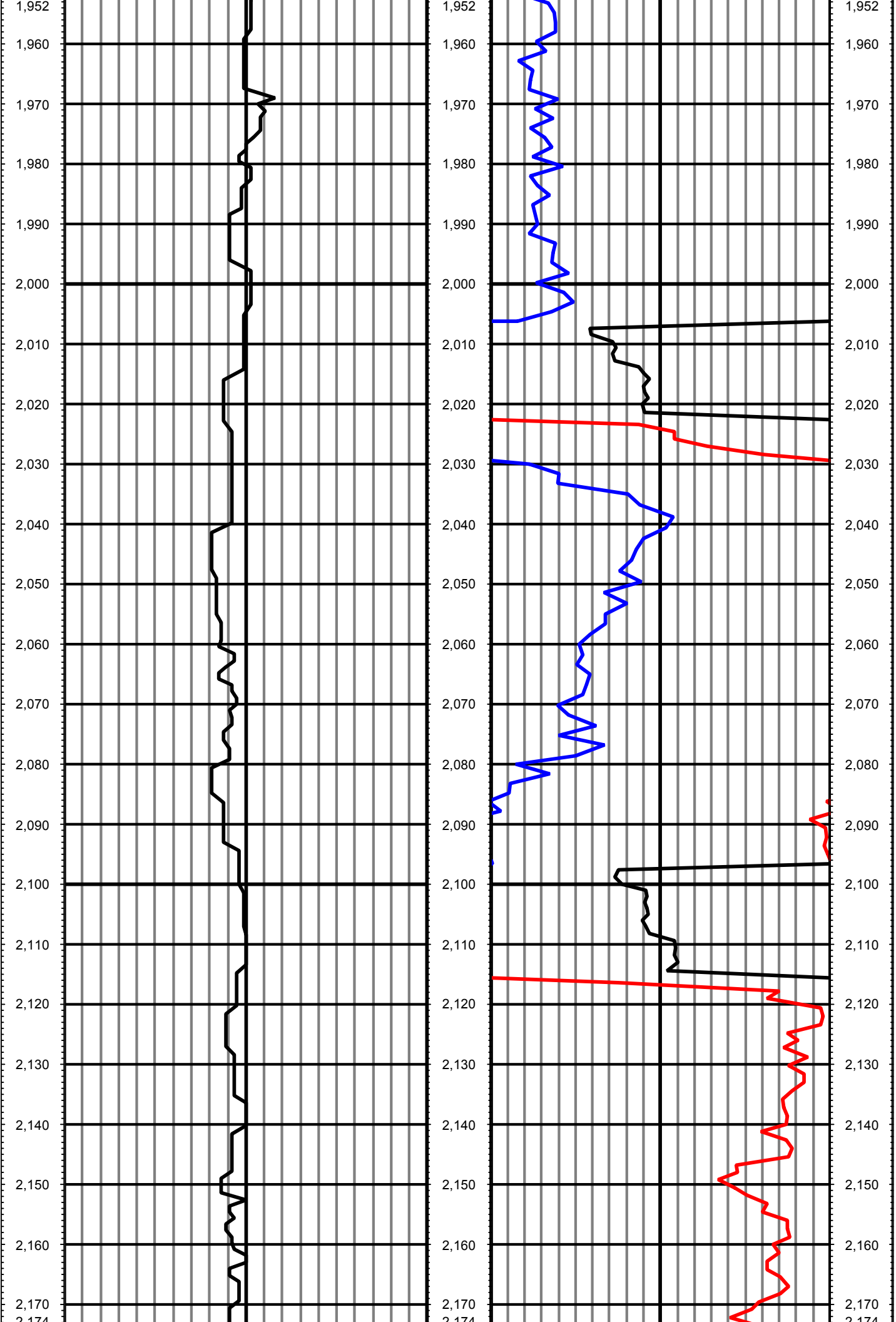



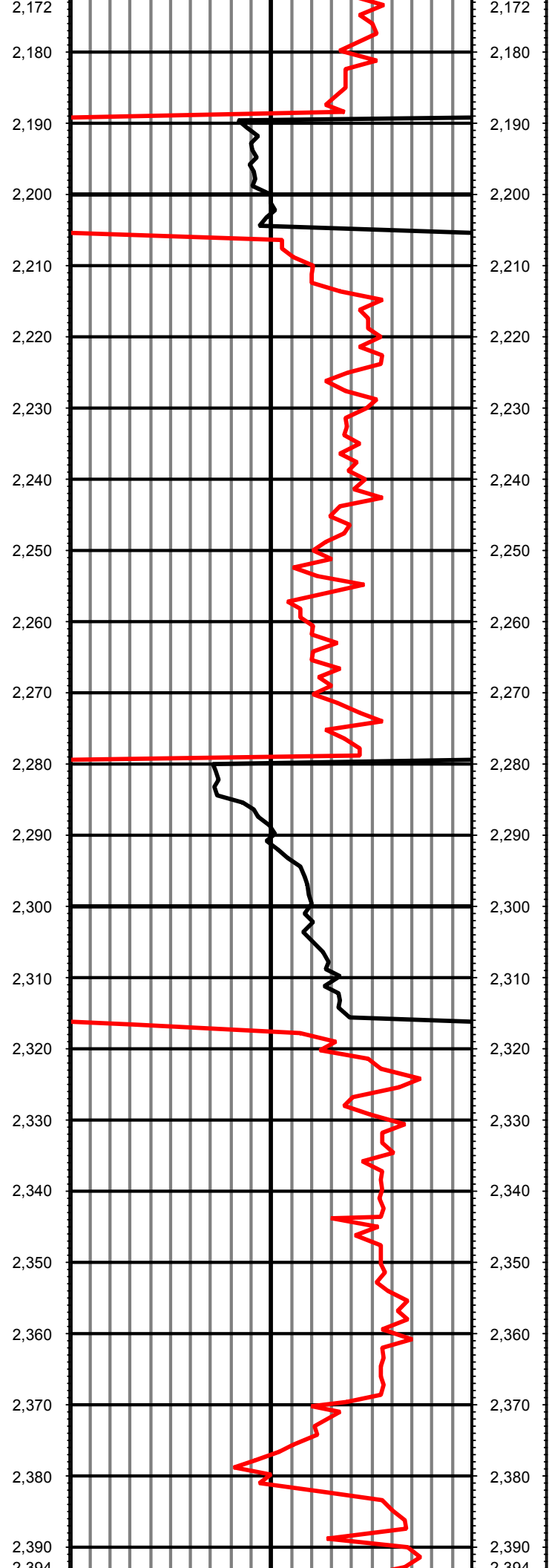
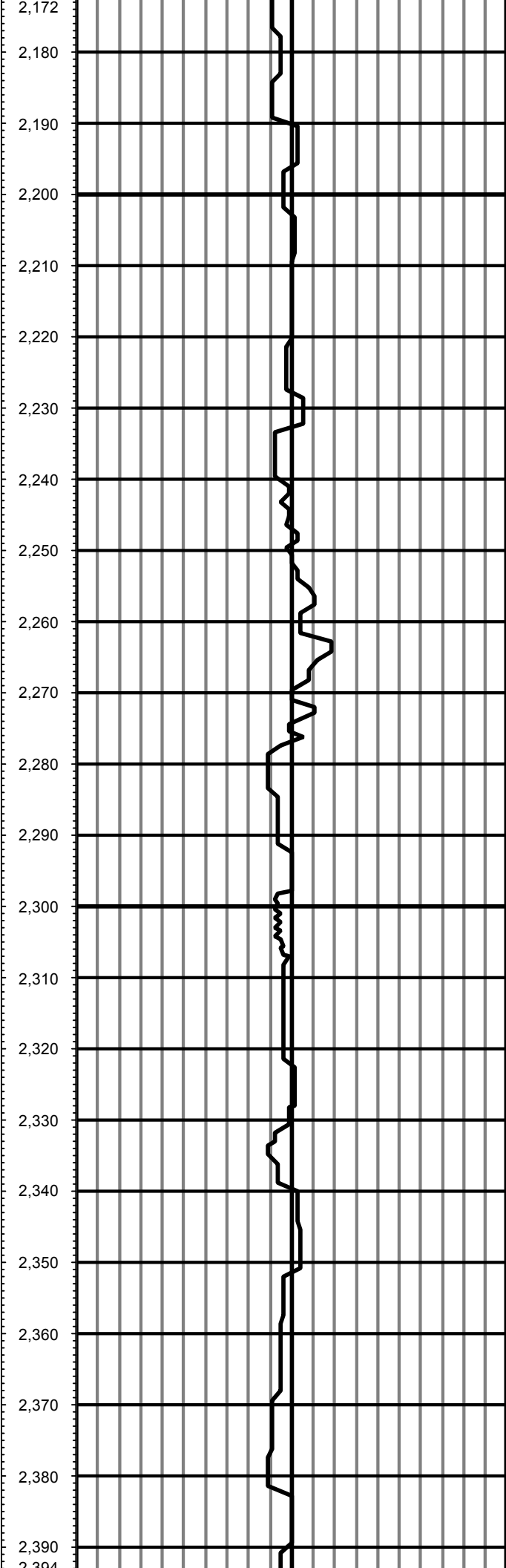

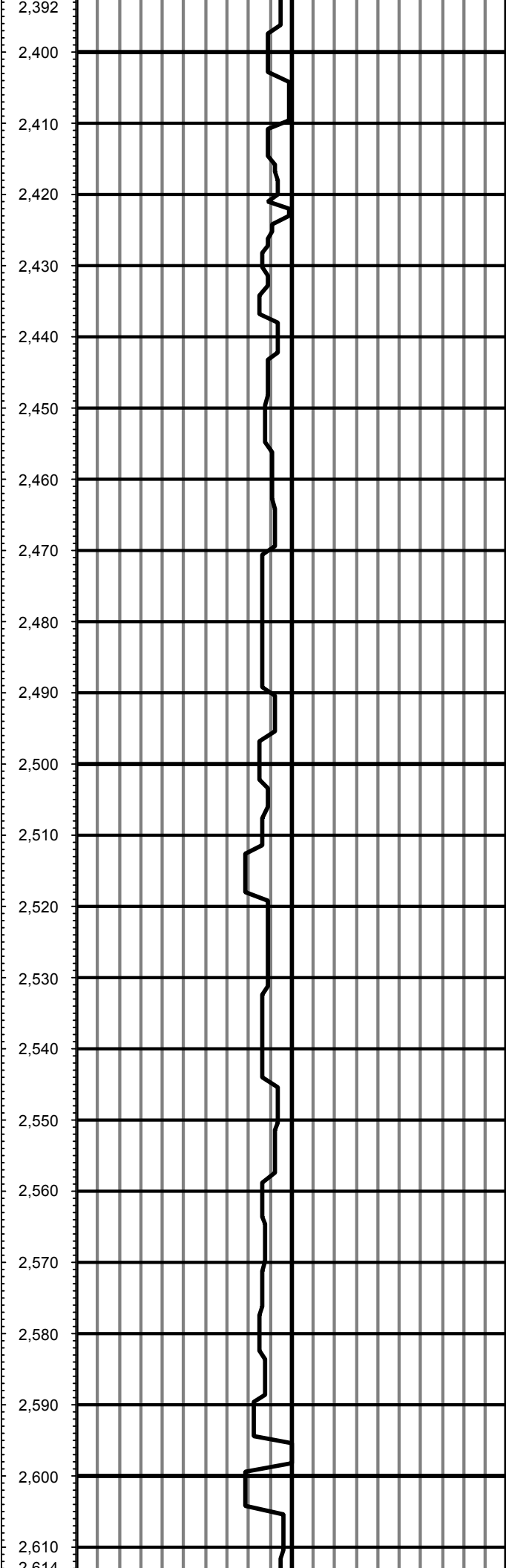

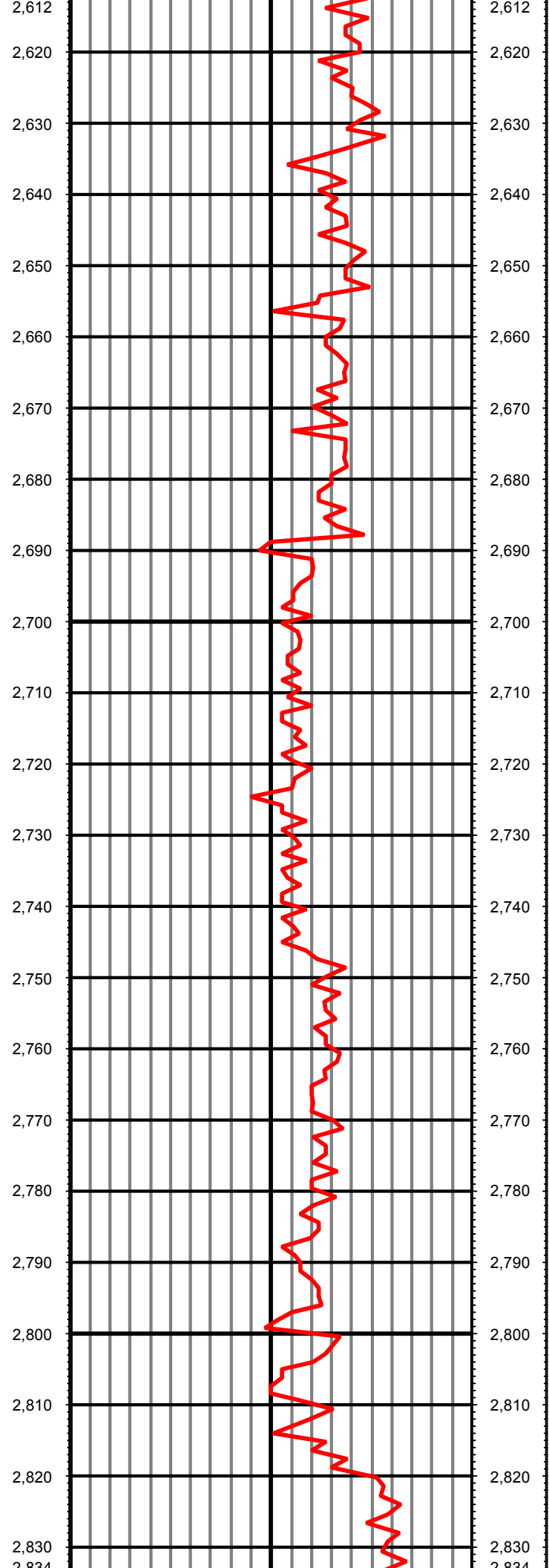
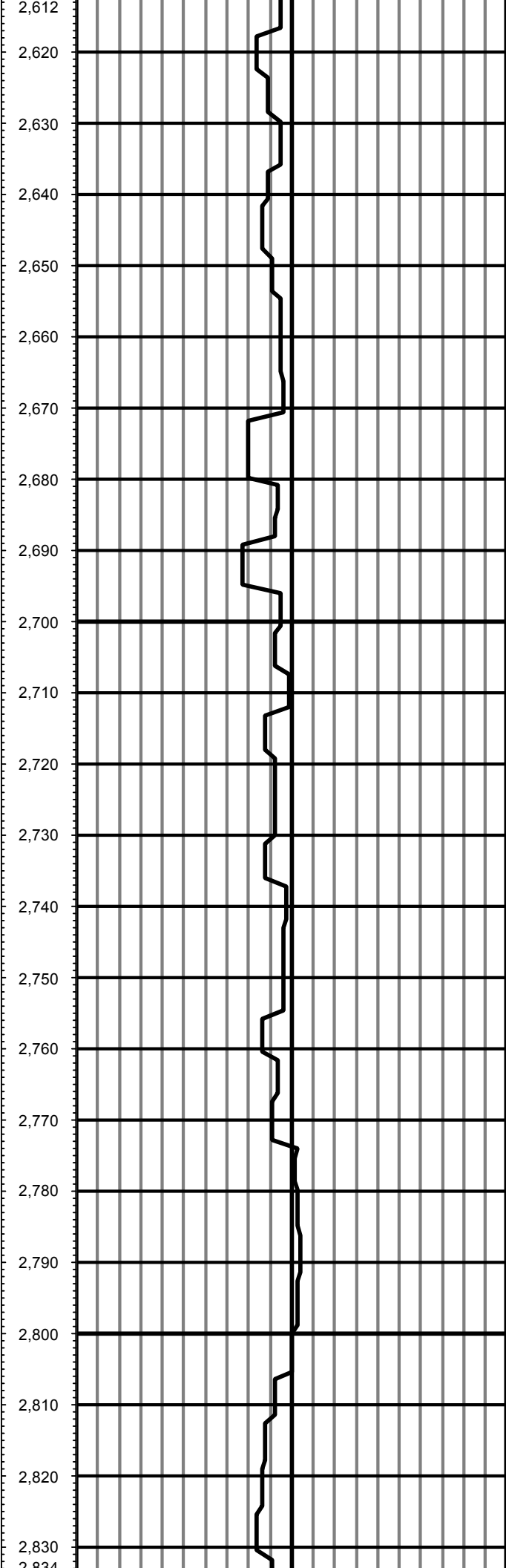

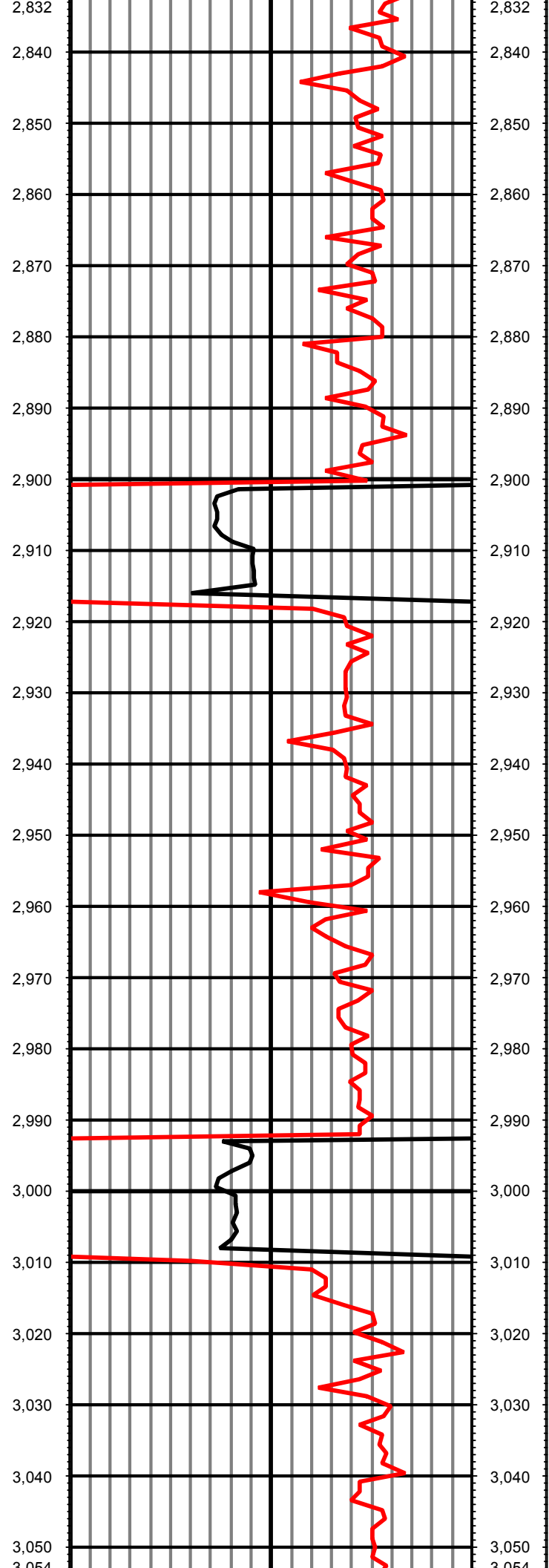
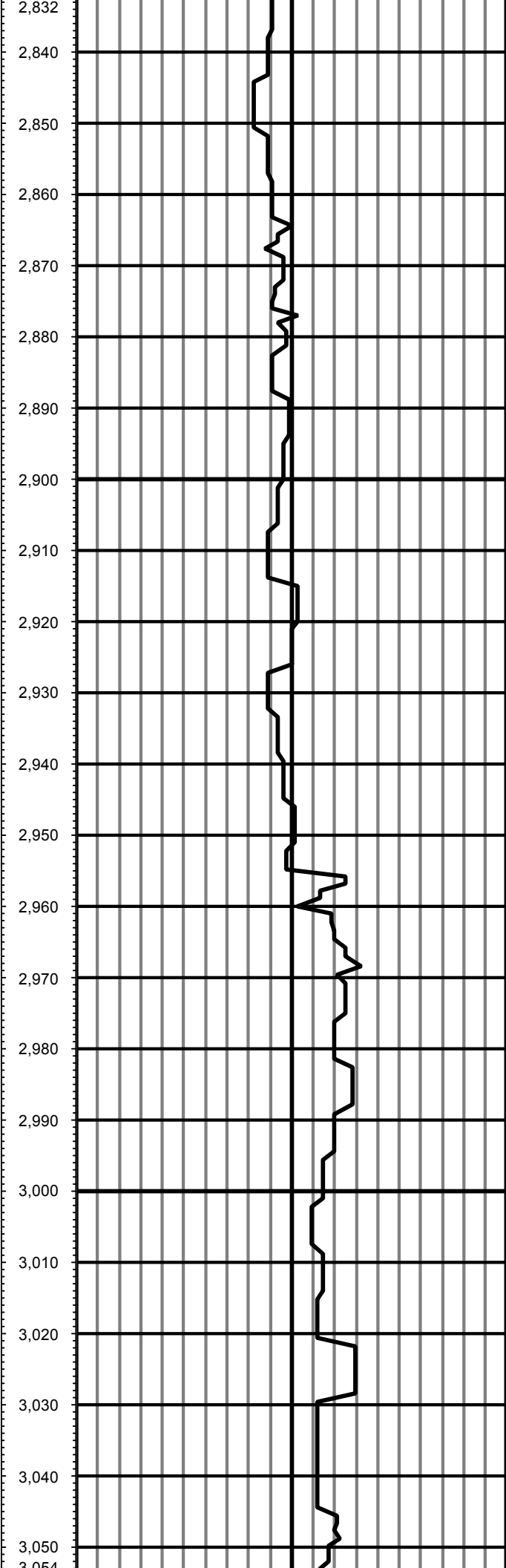

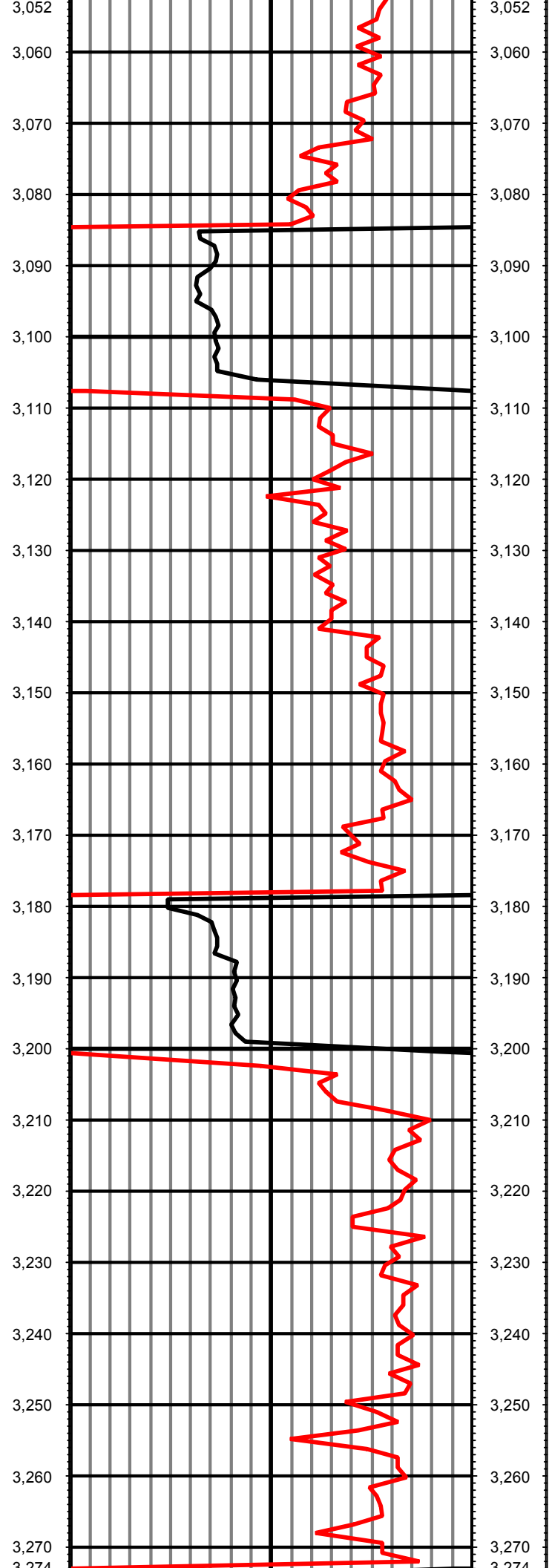
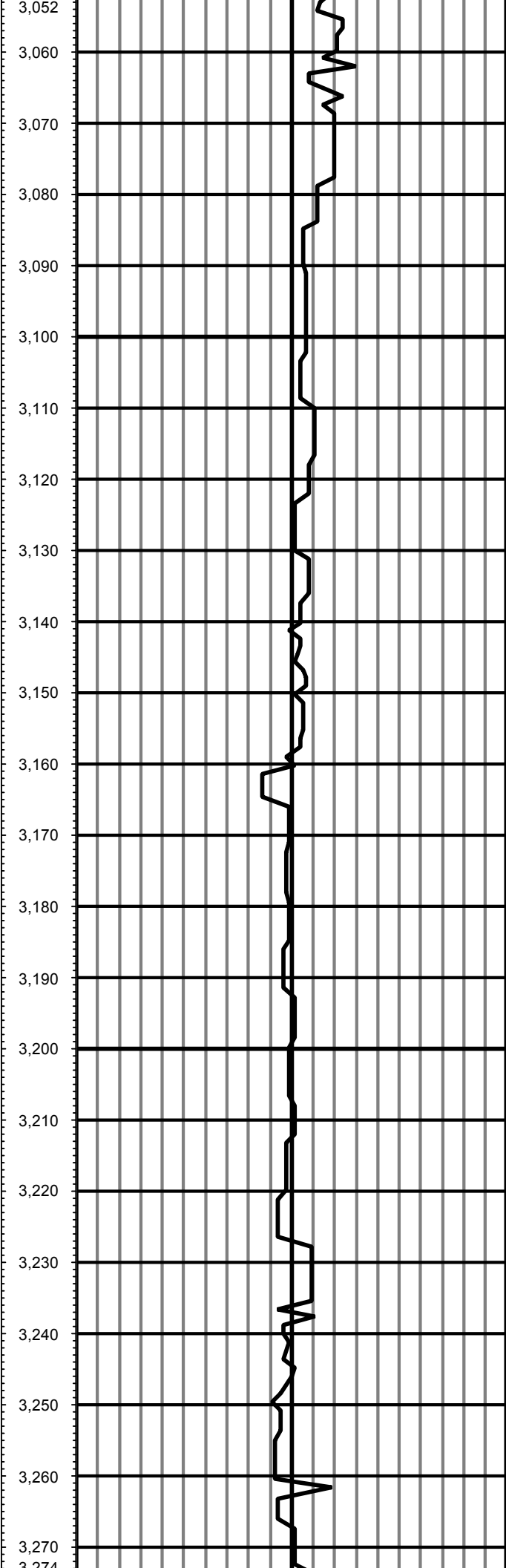

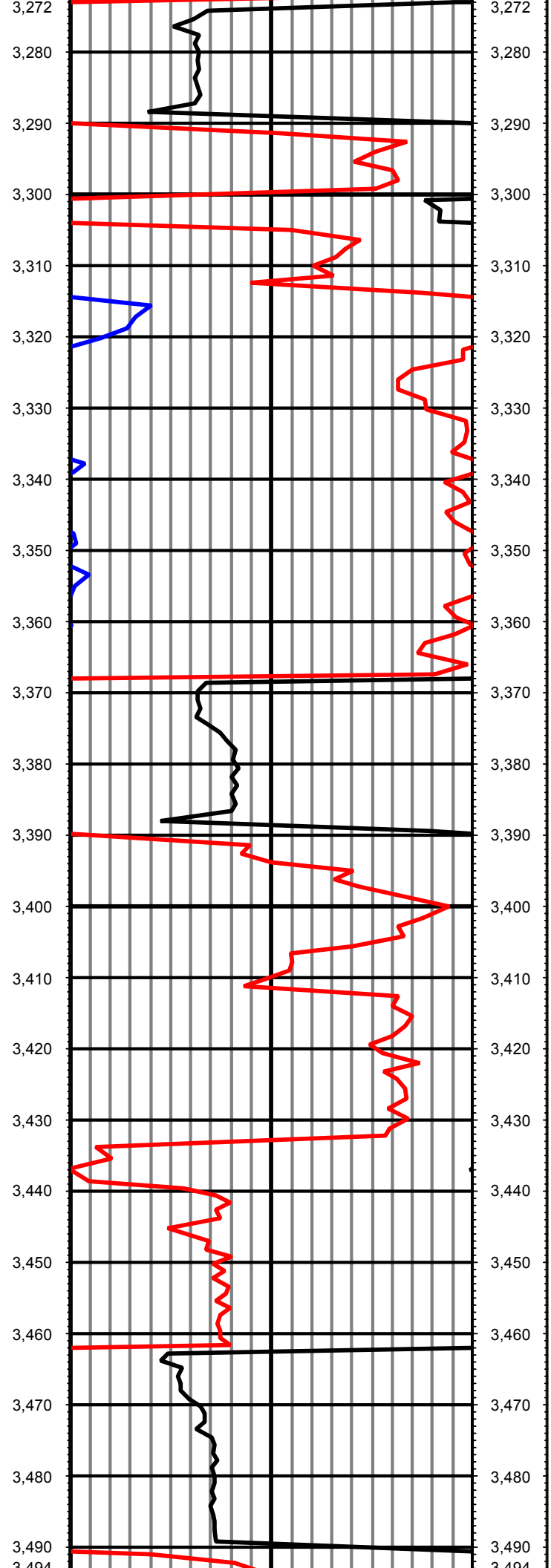
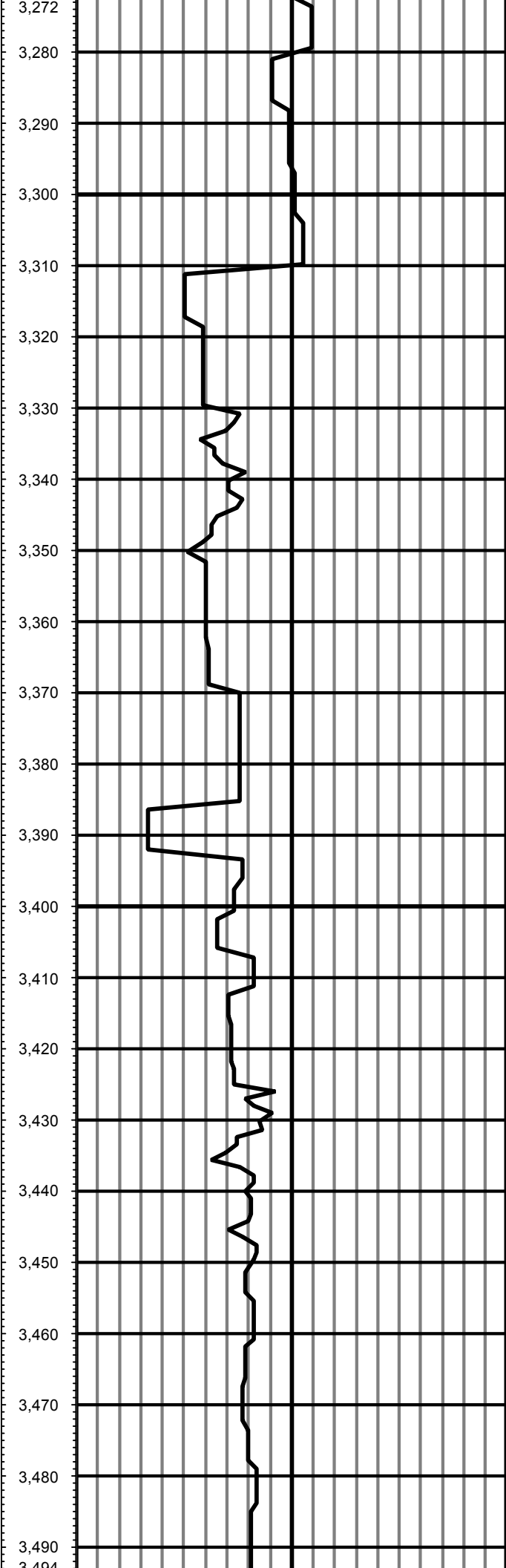

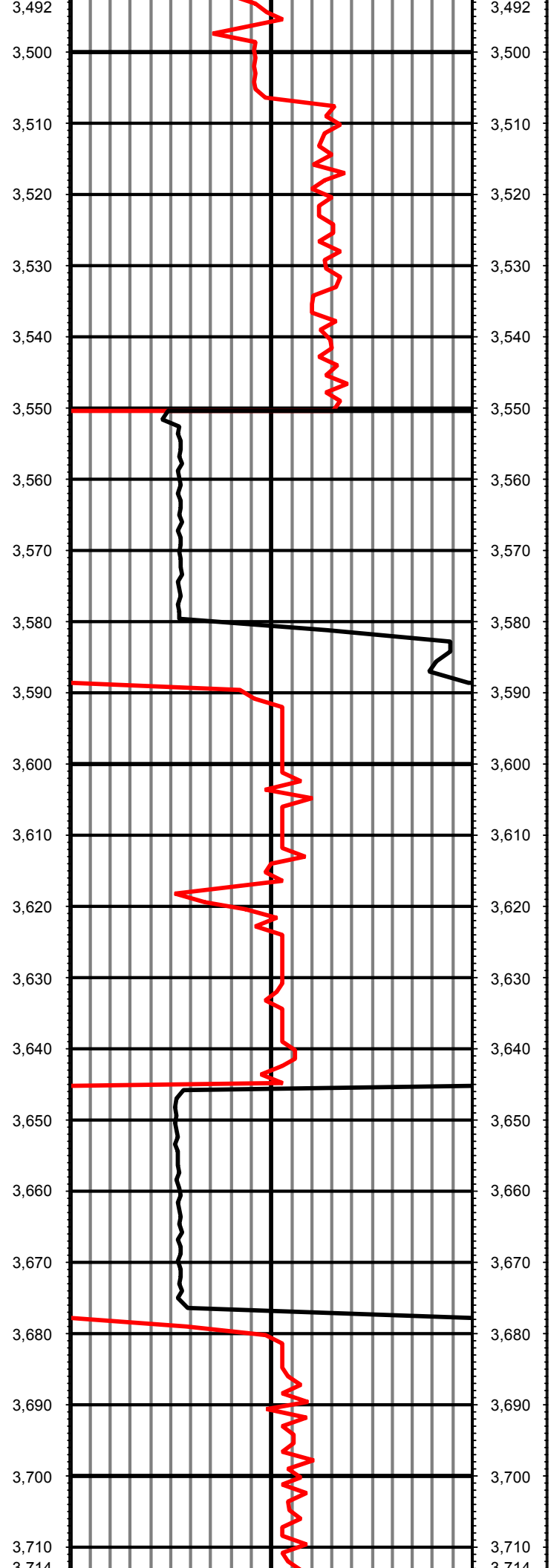
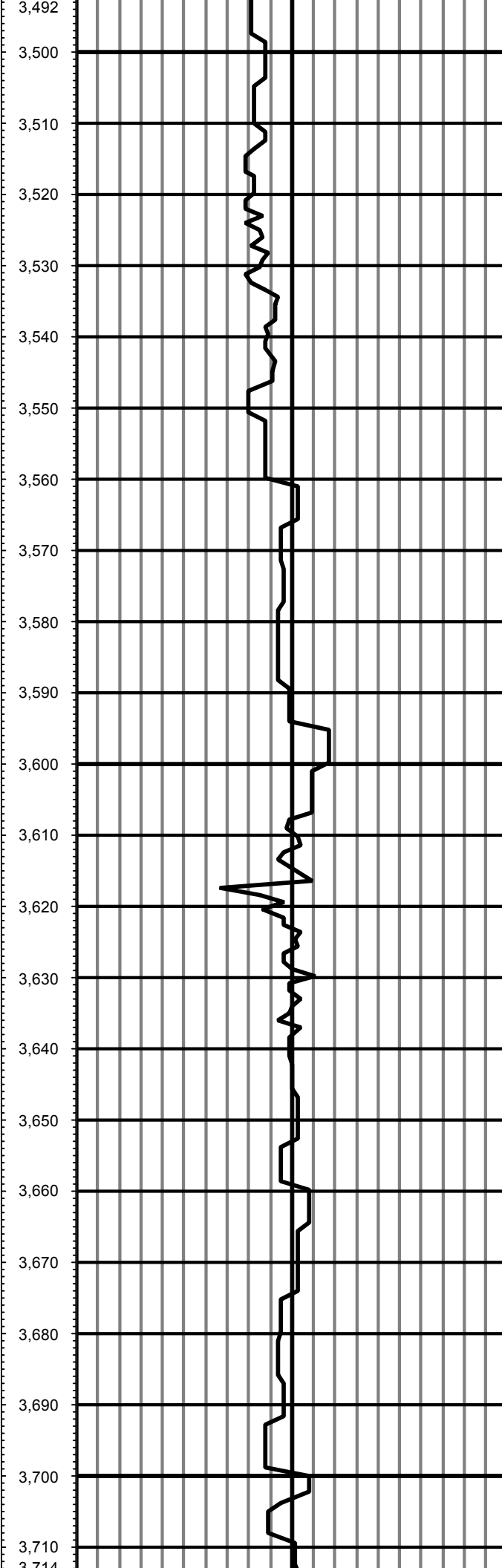

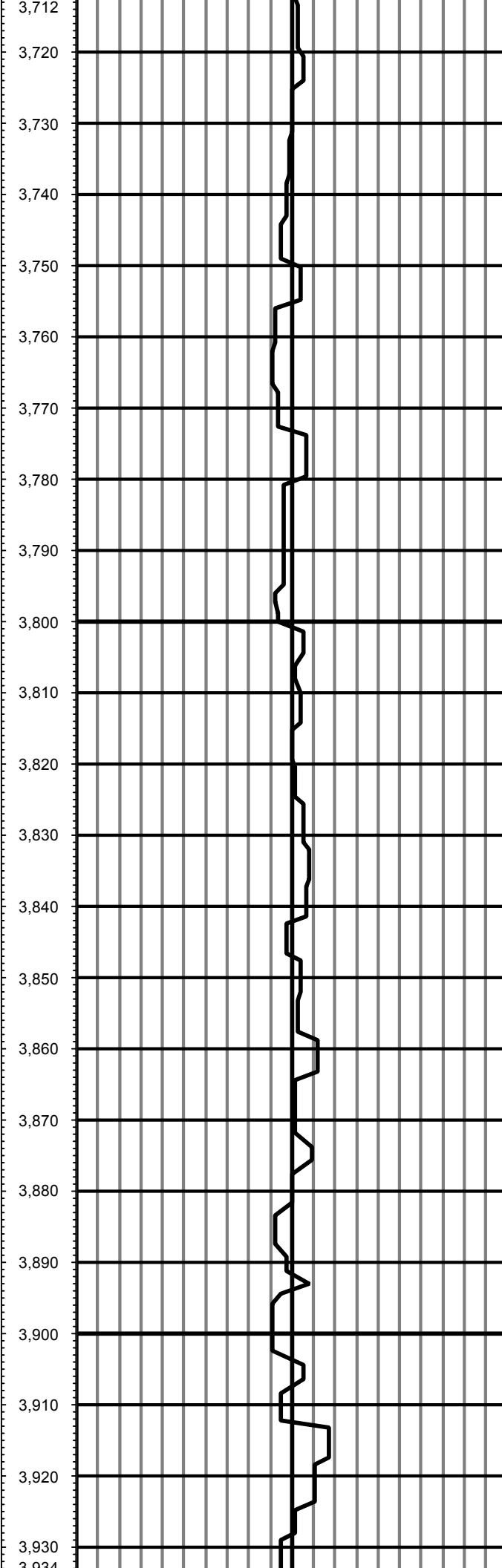



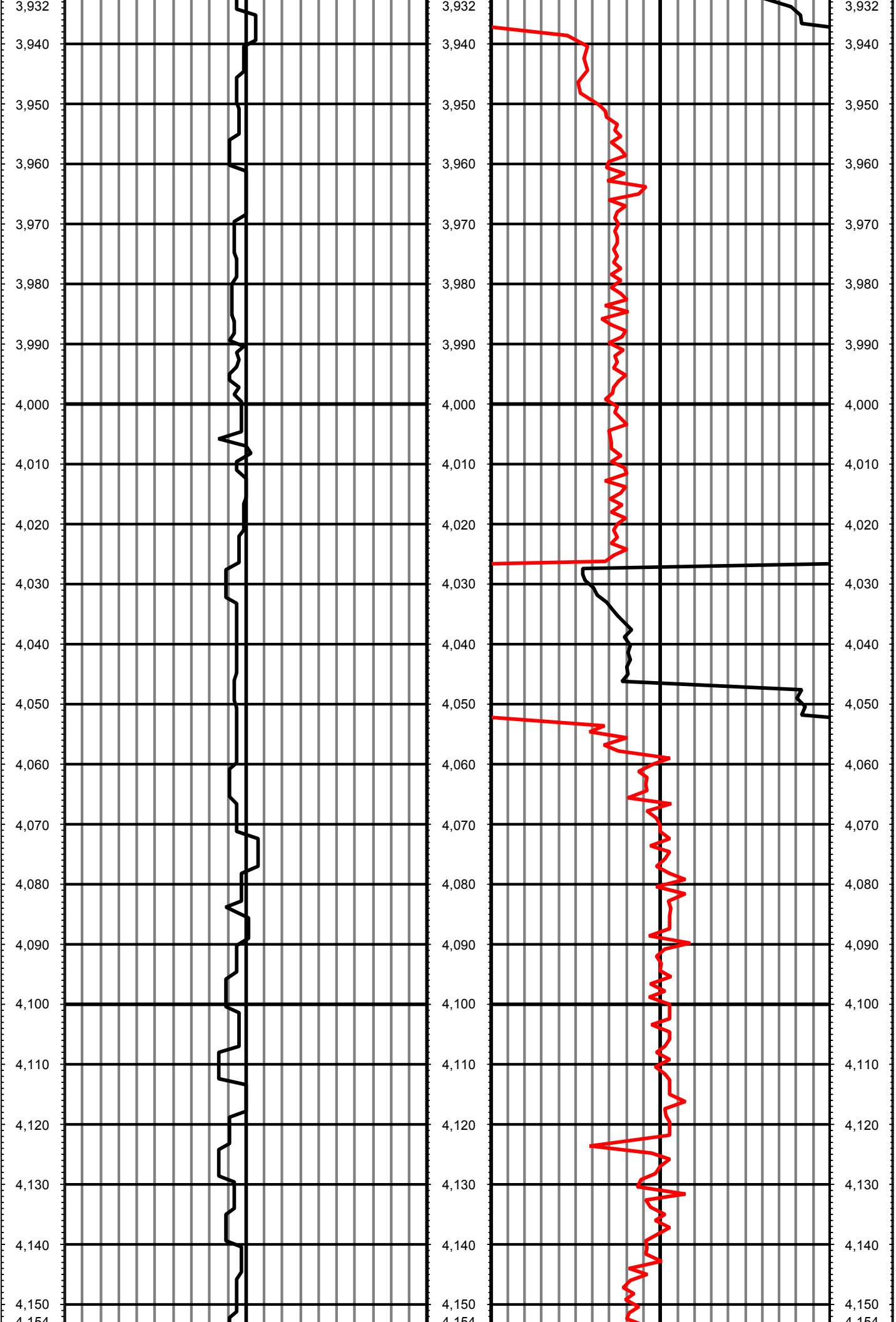

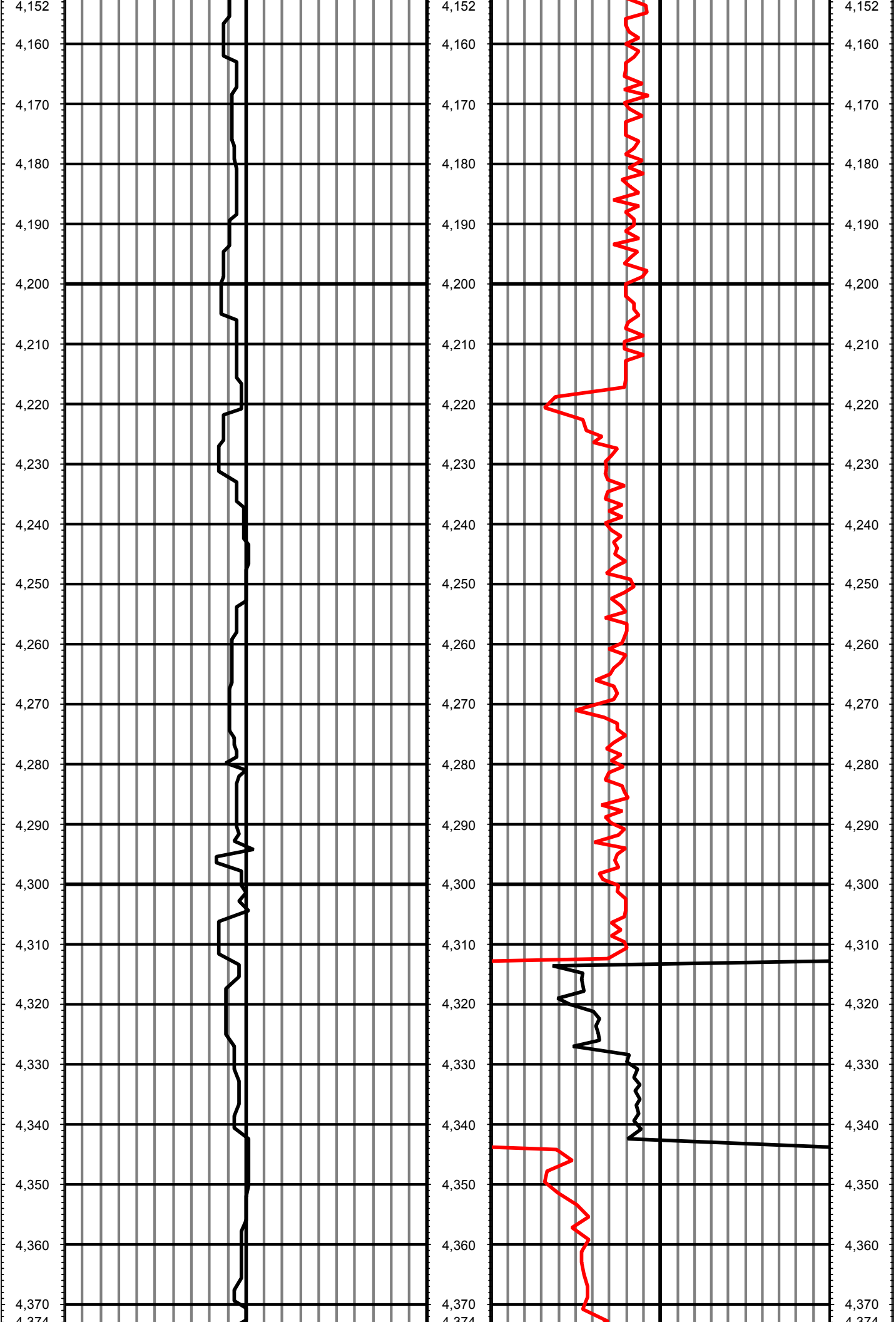

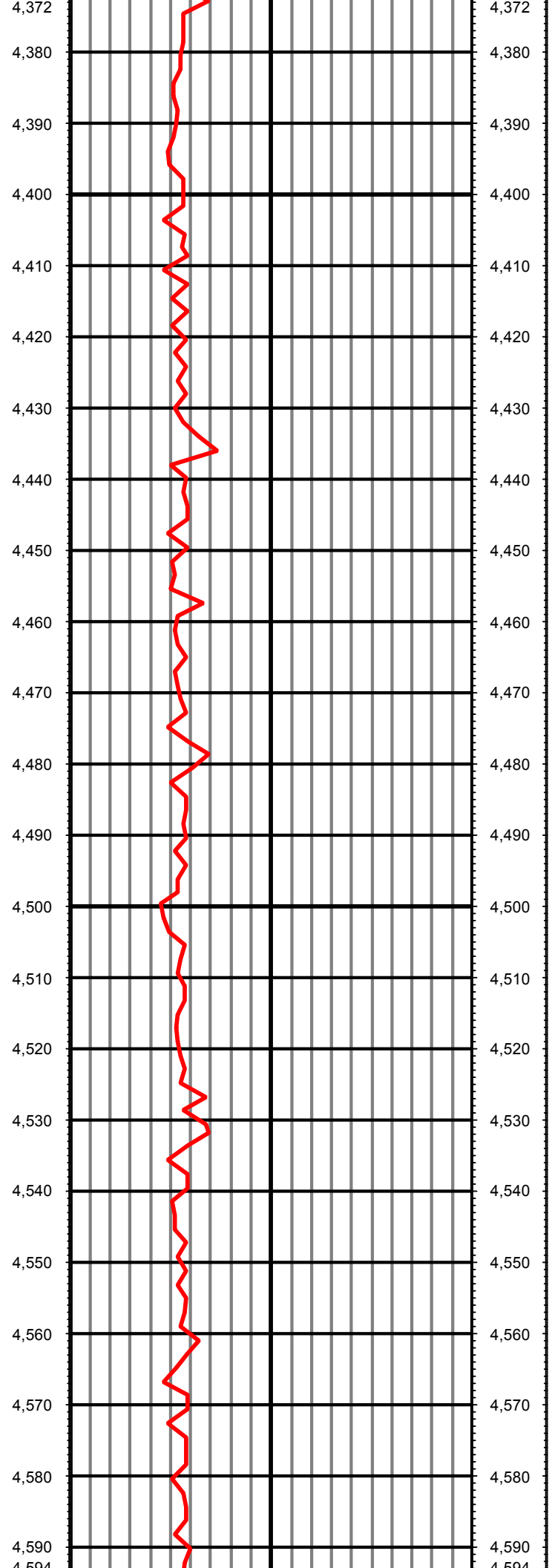
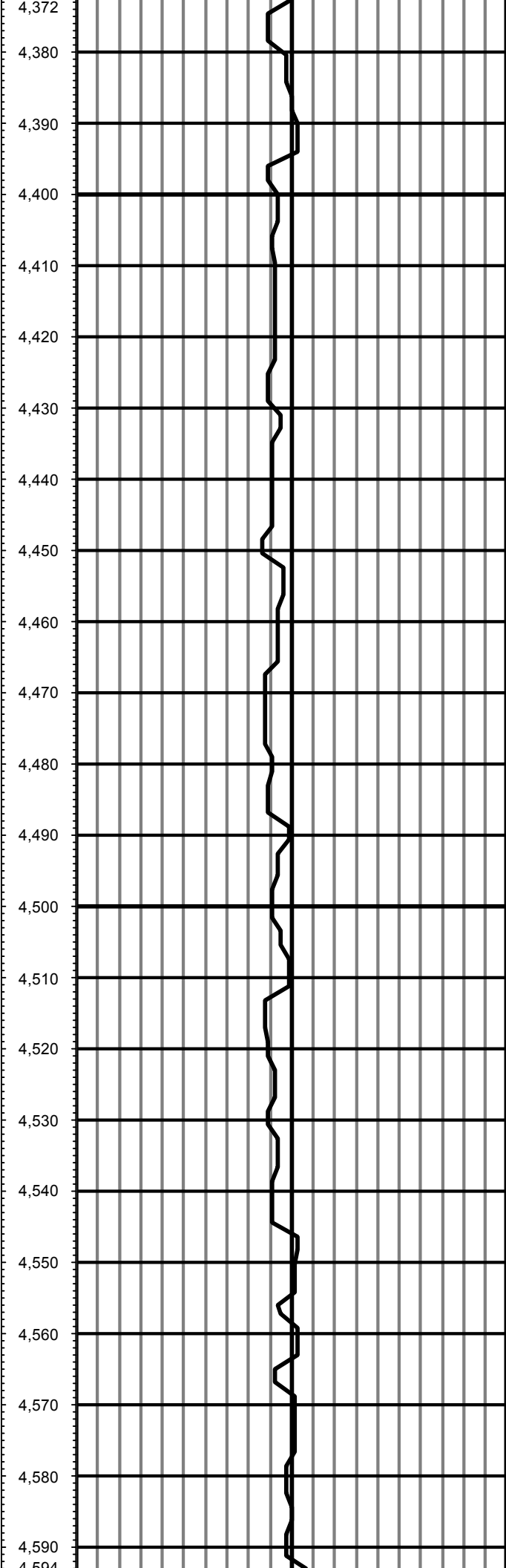

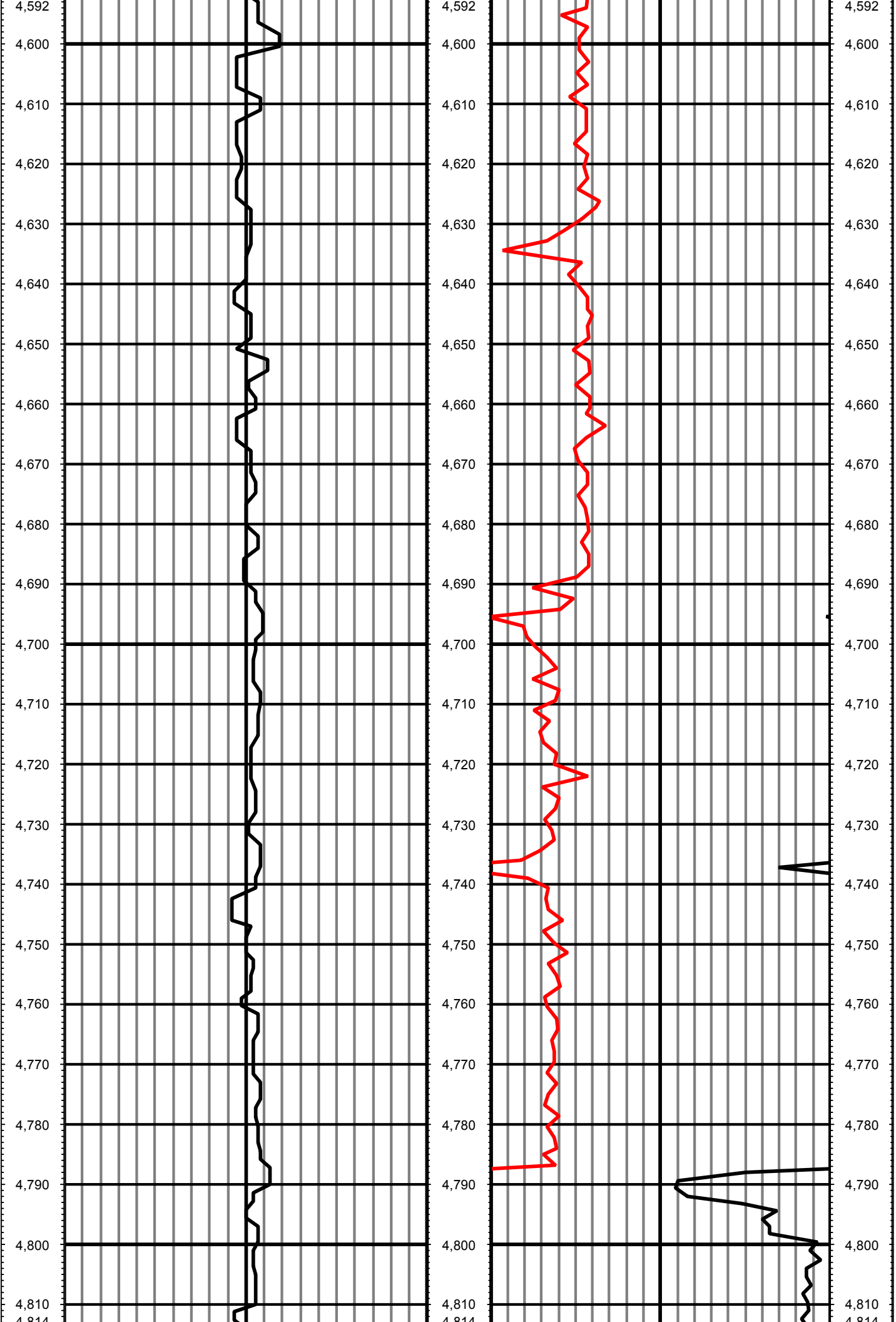

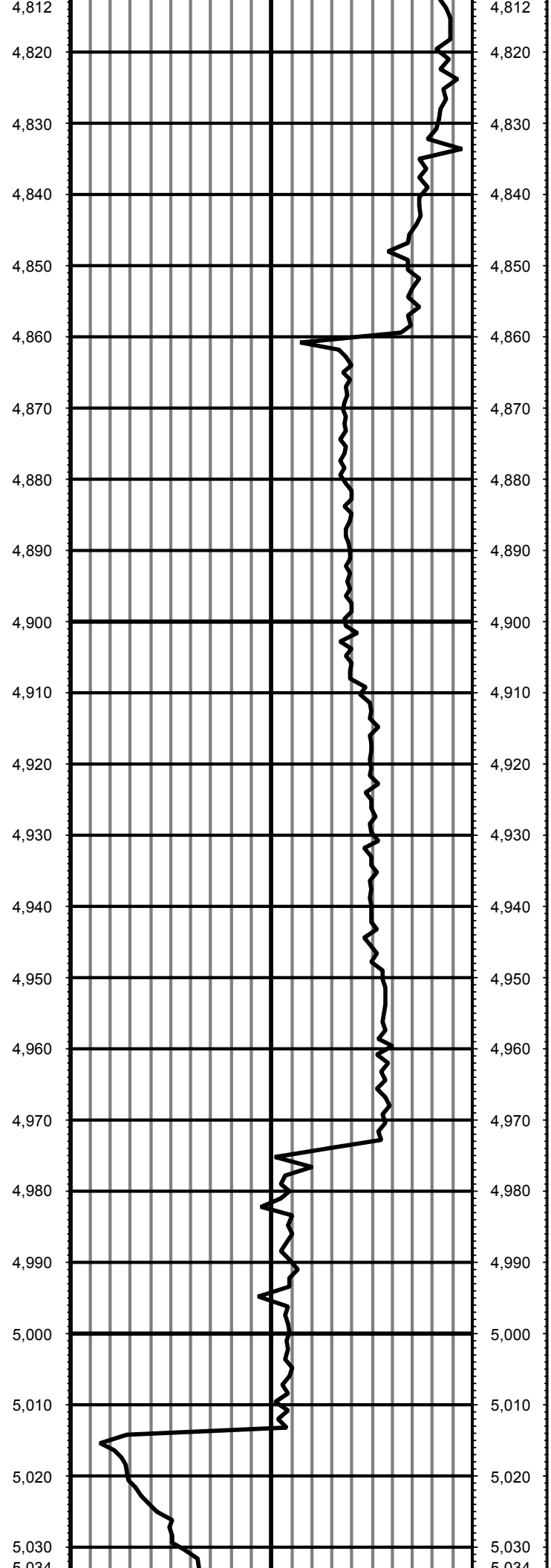
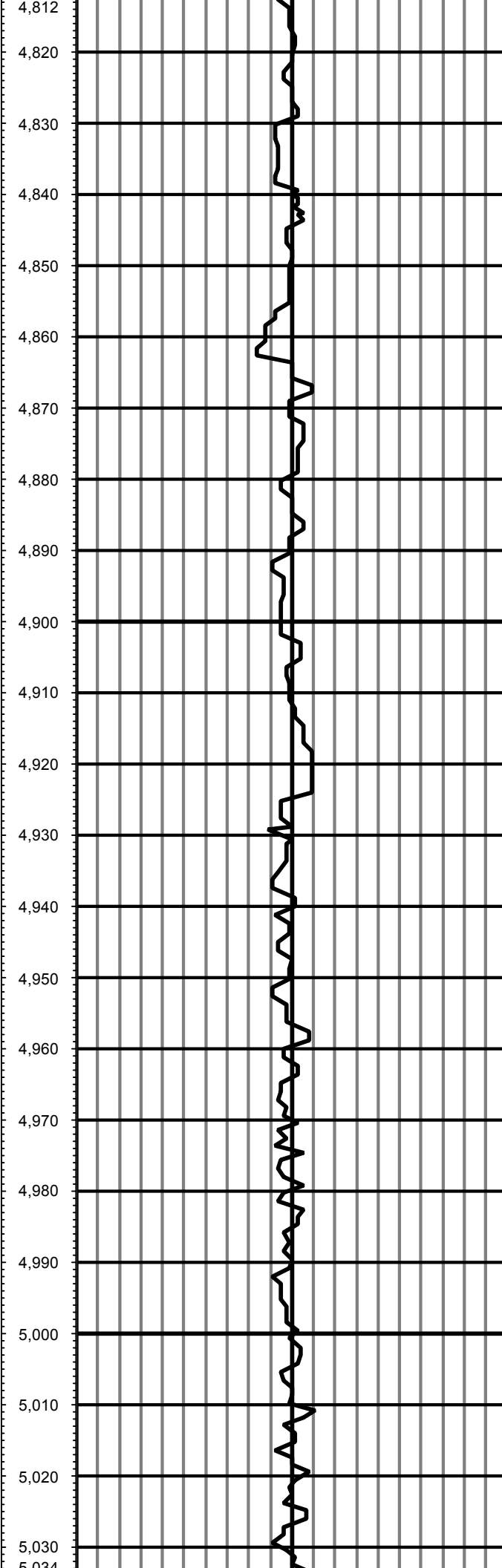

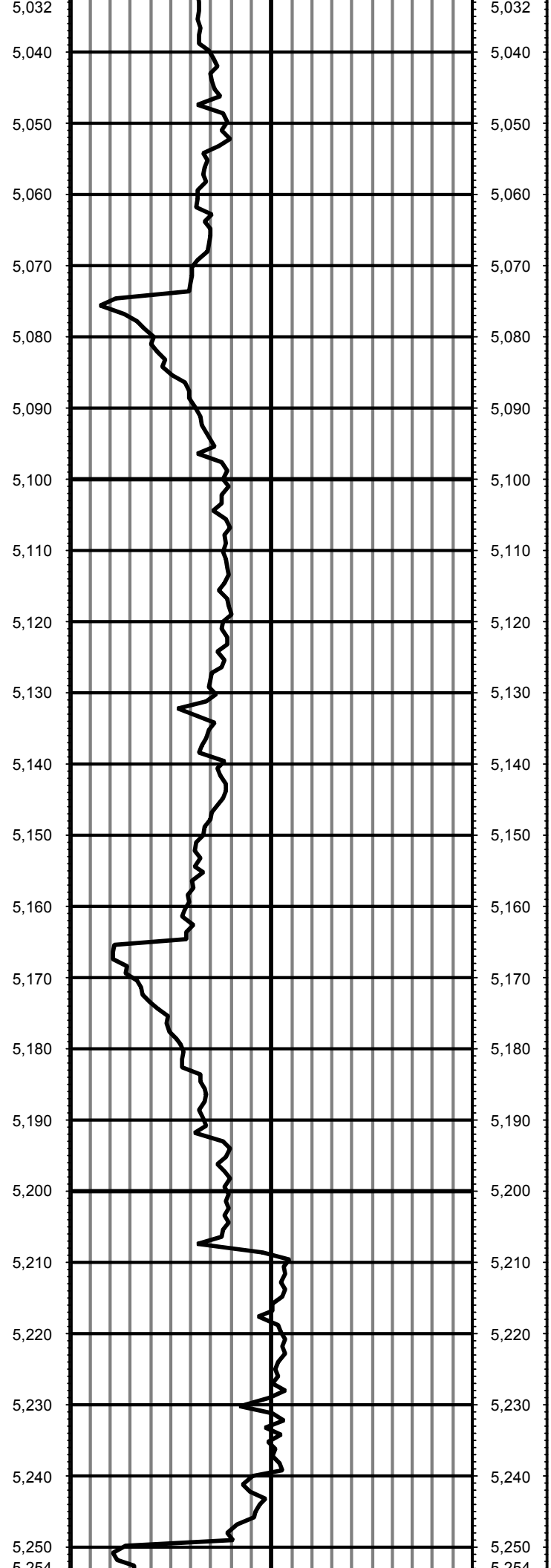
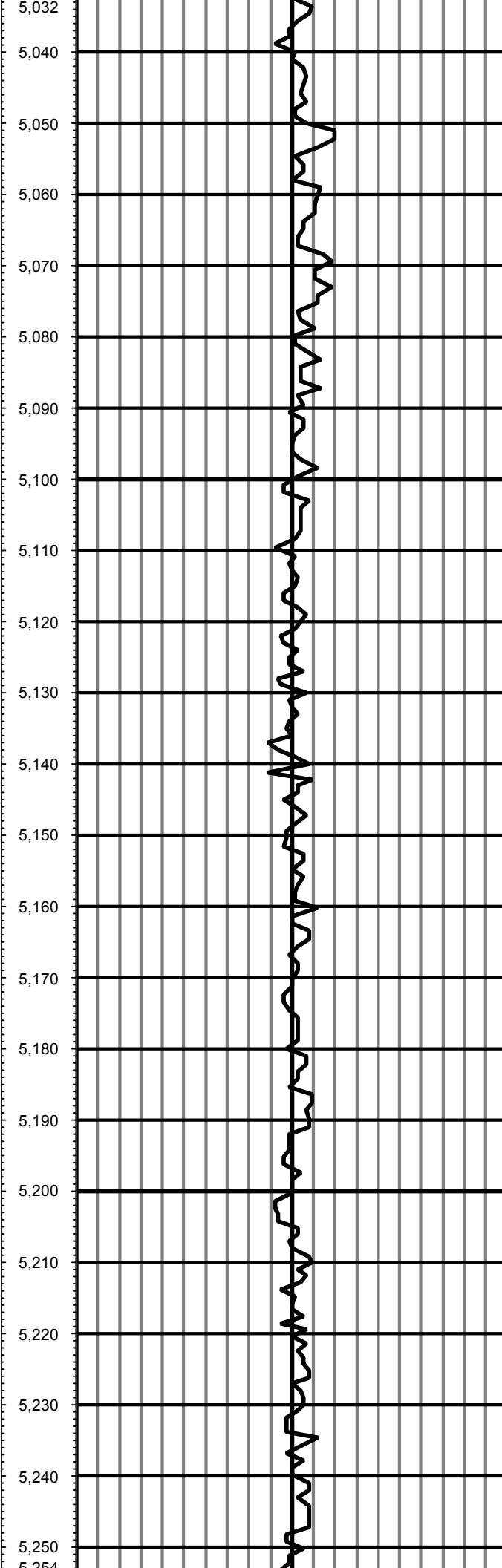

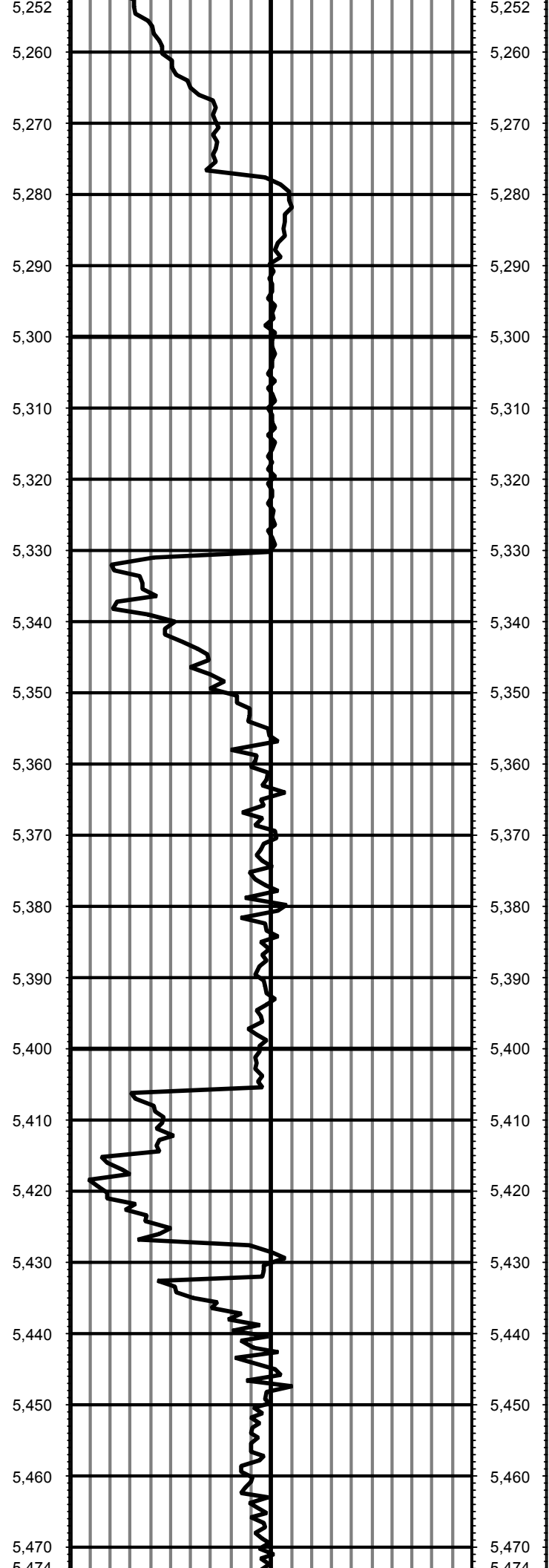
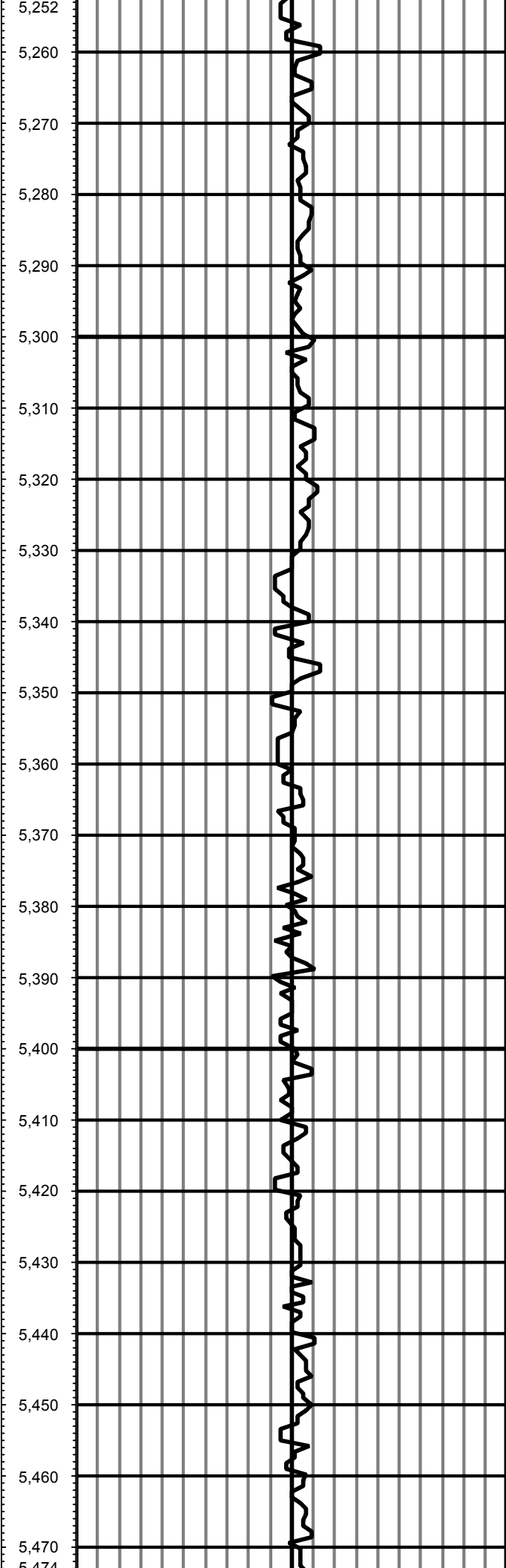

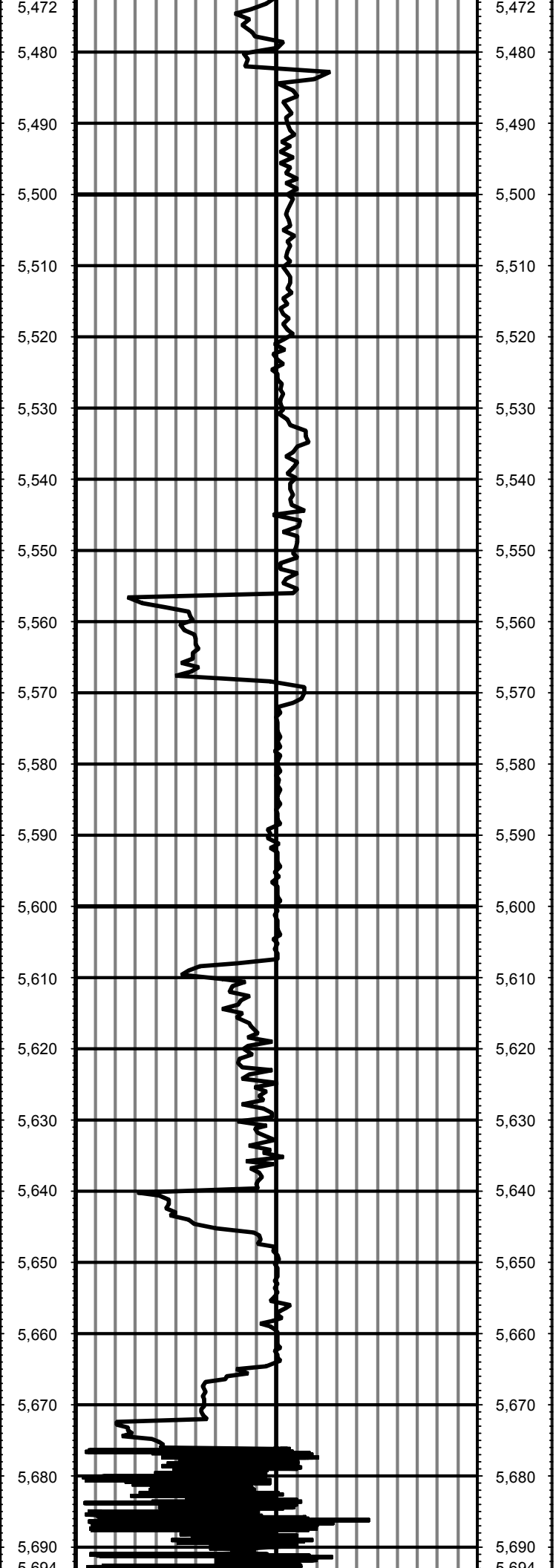
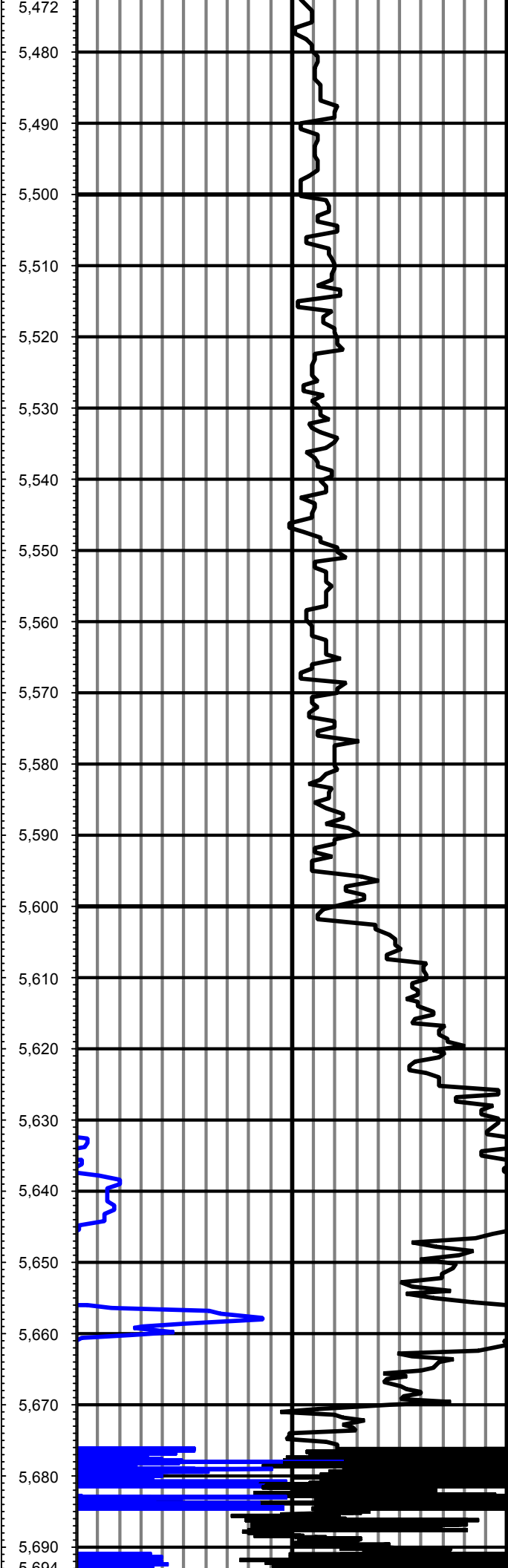



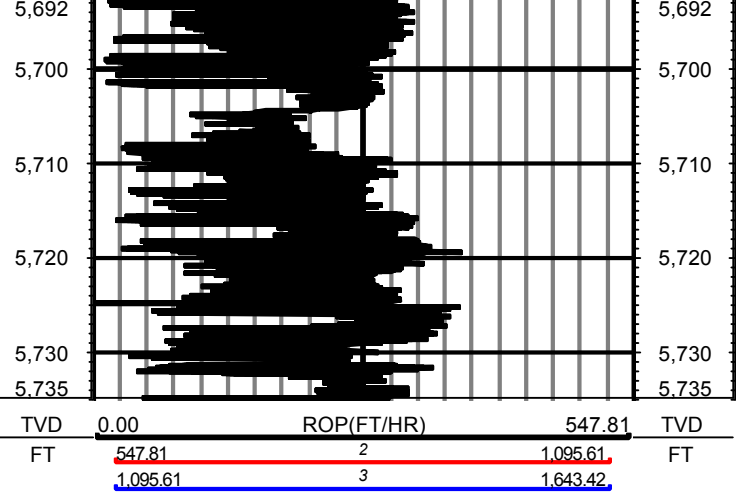
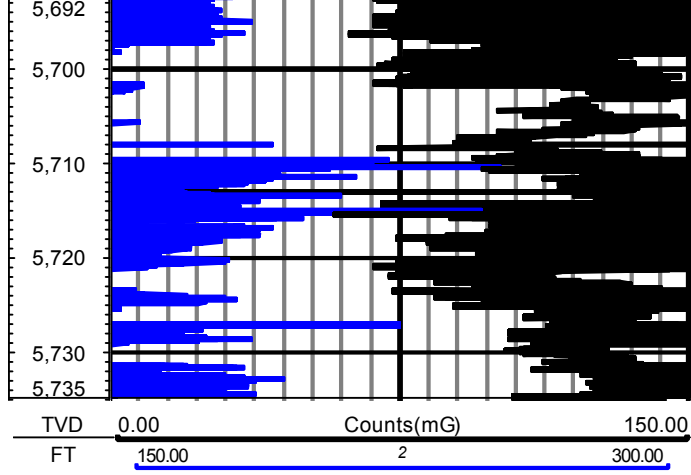



Noble Energy

**RM-13623**

1":100' - TVD

8/19/2013 4:58:10 PM

**Oper. Company:** DDC  
**Country:** United States  
**State / Province:** Colorado  
**County / Parish:** Weld  
**Started:** 08/11/2013 02:30 PM

**API/UWI:** 05-123-37479  
**Field:** Wildcat  
**Well:** Rohn State LD04-68-1HN  
**Rig:** H&P #326  
**Ended:** 08/19/2013 04:30 PM

**Personnel**

**Day Hand:** CHRIS ABBOTT  
**Night Hand:** SCOTT SIMS  
**Comp. Emp:**

**Location**

**Latitude:** 40° 47' 9.708 N  
**Longitude:** 103° 52' 40.008 W  
**Elev. GL:** 4747  
**Elev. DF:** 30  
**Elev. KB:** 4777

Rohn State LD04-68-1HN FINAL 1" TVD

**Hole Data**

Size	From	To
13 3/4	0	646
8 3/4	646	6157
6 1/8	6157	14802

**Casing Data**

Size	From	To
9 5/8	0	636
7	636	6140

**Bit Sizes**

Size	From	To
------	------	----

**Mud Data**

Type	Weight	Density	Viscosity	Rm	Rmf	Rmc	From	To
------	--------	---------	-----------	----	-----	-----	------	----

**Tool Run Data**

Serial Number	Gamma Offset	Resist. Offset	Start Time	Start Depth	End Time	End Depth
1515	38	3.163	8/11/2013 2:30:41 PM	646	8/12/2013 10:00:41 AM	5015
1515	38	3.163	8/12/2013 8:00:05 PM	5015	8/13/2013 8:00:05 AM	6157
1515	51	2.209	8/14/2013 8:00:10 PM	6157	8/18/2013 7:30:10 AM	13428
3641	51	2.33	8/19/2013 1:00:56 AM	13428	8/19/2013 5:00:56 PM	14802

*All interpretations are opinions based on inferences from electrical or other measurements and we cannot and do not guarantee the accuracy or correctness of any interpretation, and we shall not except in the case of gross or willful negligence on our part, be liable or responsible for any loss, cost damages or expenses incurred or sustained by anyone resulting from an interpretation made by any of our officers, agents, or employees.*

