

December 13, 2013

Lupton Sunrise LLP
John Vandemoer, Manager
8791 Circle Drive, Westminster,
CO 80031

Re: Waiver of Rule 318A(I).c.(1)

WELL NAMES

SURFACE LOCATION (FOOTAGES)

McCONAHAY 1E-34H-H266 1425' FROM NORTH LINE AND 1115' FROM EAST LINE

Township 2 North, Range 66 West

All footages from section lines of Section 34:

Weld County, Colorado

Dear: John:

Encana Oil & Gas (USA) Inc. ("Encana") staked the above mentioned well at a surface location as noted (see attached Well Location Certificate). This well is being drilled under the rules and regulations of the Colorado Oil and Gas Conservation Commission's (COGCC) Rule 318A(I). known as the Greater Wattenberg Area Special Well Location, Spacing and Unit Designation Rule (Except the County of Weld). Rule 318A(I).c.(2) states:

"When the operator is requesting a surface well location greater than fifty (50) feet from a well (unless safety or mechanical considerations of the well to being twinned or topographical or surface constraints justify a location greater than fifty (50) feet), the operator shall provide a consent to the exception signed by the surface owner on which the wells are proposed to be located in order for the Director to approve the wells locations administratively."

The McConahay 1E-34H-H266 well was staked at locations 535' south/west of the existing McConahay 6-4-34 well.

As this location was staked with your consent and approval, Encana respectfully requests your consent to an exception location for the above mentioned well by waiver of the COGCC Rule 318A(I).c.(1).

If this meets with your approval, please sign and date both originals of the letter, keeping one for your files and returning one to the undersigned.

Thank you for your time and consideration in this matter. If you have any questions or comments, please contact the undersigned at (303) 774-3999.

Respectfully,

Encana Oil & Gas (USA) Inc.

A blue ink signature of Barney Hammond, consisting of a stylized 'B' and 'H' followed by a horizontal line.

Barney Hammond
Field Land Negotiator



John Vandemoer, Manager
December 13, 2013
Waiver of Rule 318A(I).c.(1)
Page 2 of 2

THE UNDERSIGNED SURFACE OWNER HEREBY WAIVES RULE 318A(I).c.(1) AS IT APPLIES TO THE SURFACE LOCATION OF THE WELL NOTED BELOW AND APPROVES THE SURFACE LOCATION AS INDICATED AND AS MEASURED FROM THE SECTION LINES OF SECTION 34, TOWNSHIP 2 NORTH, RANGE 66 WEST WELD COUNTY, COLORADO.

<u>WELL NAMES</u>	<u>SURFACE LOCATION (FOOTAGES)</u>
McCONAHAY 1E-34H-H266	1425' FROM NORTH LINE AND 1115' FROM EAST LINE

John Vandemoer, Manager 12/16/13

JR Land Surveying, LLC
8114 Northstar Drive
Windsor, Colorado 80528
P. 970-576-4641

WELL LOCATION CERTIFICATE

THIS MAP DOES NOT REPRESENT A BOUNDARY SURVEY

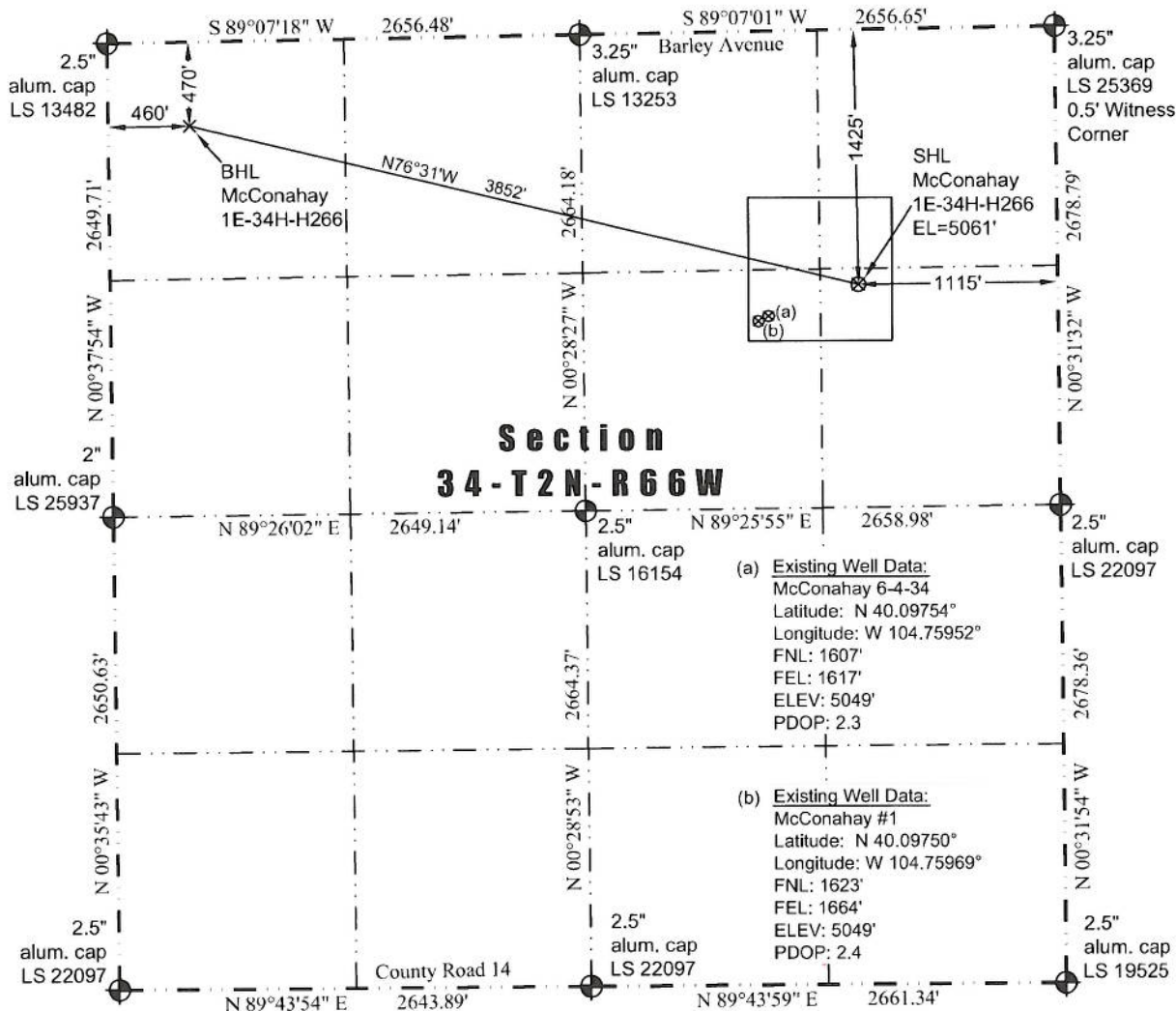

In accordance with a request from Jay Knutson of EnCana Oil & Gas (USA) Inc., JR Land Surveying, LLC has determined the location of the **McConahay 1E-34H-H266** well site to be SHL: 1425' FNL and 1115' FEL, (BHL: 470' FNL and 460' FWL), as measured at ninety (90) degrees from the section lines of Section 34, Township 2 North, Range 66 West of the 6th Principal Meridian, Weld County Colorado.

Proposed Surface Hole Data:

Latitude: N 40.09805° (BHL: 40.10060°)
Longitude: W 104.75773° (BHL: 104.77109°)
PDOP: 2.5

Nearest:

Building Unit: 1,190' southwest
Public Road: 1,414' north
Property Line: 214' west
Existing Well: McConahay 6-4-34, 535' southwest

Above Ground Utility: 1,143' east
Railroad: +5,280'
Well Window: SHL is 185' inside
High Occupancy Building Unit: +5,280'

I hereby certify that this Well Location Certificate was prepared by me or under my direct supervision on 12/12/2013 for and on behalf of EnCana Oil & Gas (USA) Inc. That it is not a Land Survey Plat or an Improvement Survey Plat and that it is not to be relied upon for establishment of fences, buildings, or other future improvement lines.

Notes:

- 1) Bearings and distances based on NAD 83 Colorado North State Plane Coordinate, using RTK GPS observations taken 12/11/13 by operator John Rice.
- 2) Conversion factor to ground (1.000277319).
- 3) Elevations based on NAVD 88 GPS heights and Geoid 2003 corrections.
- 4) See Location Drawing for visible improvements within 500 feet of Pad Site.
- 5) The surface use is a cultivated field.

NOTICE: According to Colorado law you must commence any legal action based upon any defect in this W.L.C. within three years after you first discover such defect. In no event may any action based upon any defect in this W.L.C. be commenced more than ten years from this said date of the certification shown hereon.

John Robert McGehee LS#38219
Well: McConahay 1E-34H-H266 WLC