



Weatherford®

4 3/4 in. WeatherfordML/LWD™
Gamma Ray
1 in. & 5 in. MEASURED DEPTH
RECORDED DATA
FINAL PRINT

Company:		<u>Anadarko Petroleum Corporation</u>	
Well:		<u>D&C Farms 35N-33HZ</u>	
Field:		<u>Wattenberg</u>	
Rig:		<u>Xtreme 23</u>	
County:		<u>Weld</u>	
Location		COMPANY	
		WELL	
		FIELD	
		RIG	
		COUNTY	
API #		Anadarko Petroleum Corporation	
		D&C Farms 35N-33HZ	
		Wattenberg	
		Xtreme 23	
		Weld	
		STATE	
		Colorado	
		05-123-37890	

Permanent Datum:		<u>Mean Sea Level</u>	
Log Measured From:	<u>Drill Floor</u>	Elev:	<u>5024.0 ft</u> above perm. datum
Depth Reference:	<u>Drillers Tally</u>	Total Depth:	<u>12690 ft</u>
Depth Logged:	6900 ft	Runs:	2
Date Logged:	15-Oct-13 to 19-Oct-13	Spud Date:	14-Sep-13
		Elevation	K.B. Top Drive G.L. 5008.0 ft D.F. 5024.0 ft W.D. Land

Borehole Record			Casing Record		
Hole Size	From	To	Size	Weight	From To
8.750 in.	6900 ft	7985 ft	9.625 in.	55.0 lb/ft	Surface 1030 ft
6.125 in.	7985 ft	12690 ft	7.000 in.	26.0 lb/ft	Surface 7957 ft

Borehole Deviation Record			Mud Record		
Hole Size	Min. Inc.	Max. Inc.	Type	Weight	From To
8.750 in.	0.07°	84.19°	WBM	9.50 ppg	6900 ft 7985 ft
6.125 in.	87.16°	93.39°	WBM	8.80 ppg	7985 ft 12690 ft

All interpretations of log data are opinions based on inferences from electrical or other measurements. Weatherford International does not guarantee the accuracy or correctness of any interpretation or recommendation and we shall not be liable or responsible for any loss, cost, damages or expenses incurred or sustained by anyone resulting from any interpretation or recommendation made by any of our employees or agents.

RUN SUMMARY

M/LWD Run Number		1	2					
Bit Size	in.	8.750	6.125					
Bit Type		PDC	PDC					
Bit TFA	sq.in.	1.335	1.388					
Bit Start Depth	ft	6900	7985					
Bit End Depth	ft	7985	12690					
Top Log Interval	ft	6900	7944					
Bottom Log Interval	ft	7944	12690					
Begin Log Time	hrs	18:56	22:28					
Begin Log Date	DD-MMM-YY	15-Oct-13	17-Oct-13					
End Log Time	hrs	5:55	20:12					
End Log Date	DD-MMM-YY	16-Oct-13	19-Oct-13					
Drill or Wipe		Drill	Drill					
Flow Rate	gal/min	550	300					
Max AV / CV @ MWD	ft/min	435 / 289	472 / 368					
Min Inc @ Depth	deg @ ft	0.07° @ 6769 ft	87.16° @ 10838 ft					
Max Inc @ Depth	deg @ ft	84.19° @ 7928 ft	93.39° @ 10411 ft					

MUD DATA								
Depth	ft	7985	12000					
Fluid Type		WBM	WBM					
Mud Weight	ppg	9.50	8.80					
Plastic Viscosity	cP	8	9					
Solids / Sand	%	5.7 / 0.3	2.7 / 0.3					
NaCl Equiv. Chlorides	ppm	2310	2310					
pH		9.5	9.6					
Oil:Water Ratio	% Vol	1.0 : 99.0	1.0 : 99.0					
KCl	% Vol	0	0					
Client Representative		J. Tuttelton	J. Tuttelton					
Weatherford M/LWD Engineer		D. Wikstrom	D. Wikstrom					

EQUIPMENT SUMMARY

M/LWD Run Number	1	2			
BTR / CDS Serial Number	454 / 1165	NA			
Battery Serial Number	403715898	NA			
Gamma Ray Serial Number	51260	NA			
CMS Serial Number	51376	NA			
Pulser Serial Number	45600	NA			
HEL Serial Number	NA	NW132442PDSSKI4.75-M1			
Sensor to Bit Offsets / Acquisition Rates					
Directional	ft / sec	54.78 / RT	49.84 / RT		
Gamma Ray	ft / sec	40.57 / 16	53.94 / 10		
Other Information					
Total BHA Length	ft	108.37	97.47		
BHA Assembly Type		Steerable	Steerable		
Stabilizer Location	ft	NA	36.11		
Run Circulating Time	hr	31.40	42.33		
Run Drilling Time	hr	19.89	21.88		

MUD SUMMARY

Date and Time	Run	Bit Depth	Mud Weight	% K	Rm @ Temp	Rmf @ Temp	Rmc @ Temp	BHCT
16 Oct 13 @ 12:00	01	7985 ft	9.50 ppg	0	NA	NA	NA	156 F
19 Oct 13 @ 12:00	02	12000 ft	8.80 ppg	0	NA	NA	NA	200 F

M/LWD RUN REMARKS

Run Number: 1 :: REAL TIME DATA LOG

WFT Services Provided:

Real Time Logging: Gamma Ray and Temperature.

Directional Services: On demand Inclination and Azimuth.

Borehole and Environmental Correction:

Collar O.D.: 6.860 in.

Gamma Ray: Collar O.D., collar I.D. and K1 factor.

Collar I.D.: 3.250 in.

K1 Factor: 3.147

Run Number: 2 :: RECORDED DATA LOG

WFT Services Provided:

Recorded and Real Time Logging: Gamma Ray and Temperature.

Directional Services: On demand Inclination and Azimuth.

Borehole and Environmental Correction:

Hole Size: 6.125 in.

Mud Weight: 8.9 ppg

KCl Concentration: 0%

M/LWD LOG COMMENTS

Comment No. 1-1

REAL TIME DATA LOG

Start of MWD Drilling Run 01

Weatherford International provided 6 3/4 in. Directional, Gamma Ray and Temperature for Run 01.

Run 02 started formation drilling October 15, 2013 at 18:56 at 6900 MD / 6846 TVD. Weatherford International logged the 8.750 in. borehole.

The WBM at the start of drilling was 8.80 ppg.

Comment No. 1-2

End of MWD Drilling Run 01

Run 01 ended drilling formation October 16, 2013 at 5:55 at 7985 MD / 7539 TVD.

The WBM at the end of drilling was 9.50 ppg.

Comment No. 2-1

RECORDED DATA LOG

Start of LWD Drilling Run 02

Weatherford International provided 4 3/4 in. Directional, Gamma Ray and Temperature for Run 02.

Run 02 started formation drilling October 17, 2013 at 22:28 at 7985 MD / 7539 TVD. Weatherford International logged the 6.125 in. borehole.

The WBM at the start of drilling was 8.80 ppg.

Comment No. 2-2

End of LWD Drilling Run 02

Run 02 ended drilling formation October 19, 2013 at 20:12 at 12690 MD / 7559 TVD.

The WBM at the end of drilling was 8.80 ppg.

CURVE SPECIFICATIONS				
CURVE TYPE	MNEMONIC	UNITS	COMMENTS	CORRECTIONS
Rate of Penetration	ROP	fph	Rate of Penetration 3.0 ft window 0.5 ft Exponential Smoothing	None
Gamma Ray	GR	AAPI	Gamma Ray 3.0 ft window 0.5 ft Exponential Smoothing	See M/LWD Run Remarks
Inclination	INC	deg	Survey Inclination No Smoothing	None
Azimuth	AZM	deg	Survey Azimuth No Smoothing	
Temperature	TEMP	F	Borehole Temperature 3.0 ft window 0.5 ft Exponential Smoothing	

1 Inch - Measured Depth

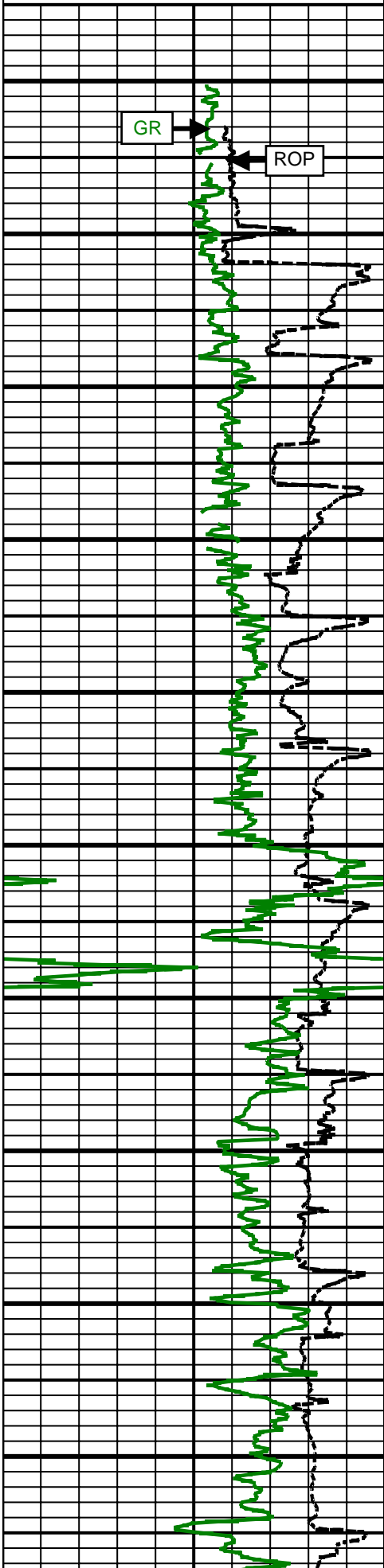
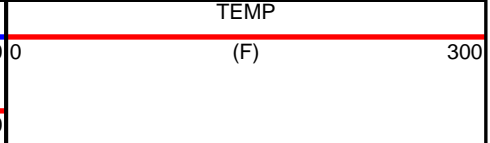
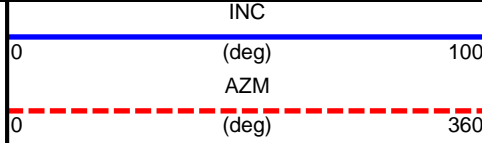
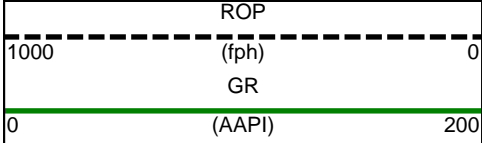

6900 MD

7000 MD

7100 MD

7200 MD

7300 MD

7400 MD

7500 MD

7600 MD

7700 MD

7800 MD

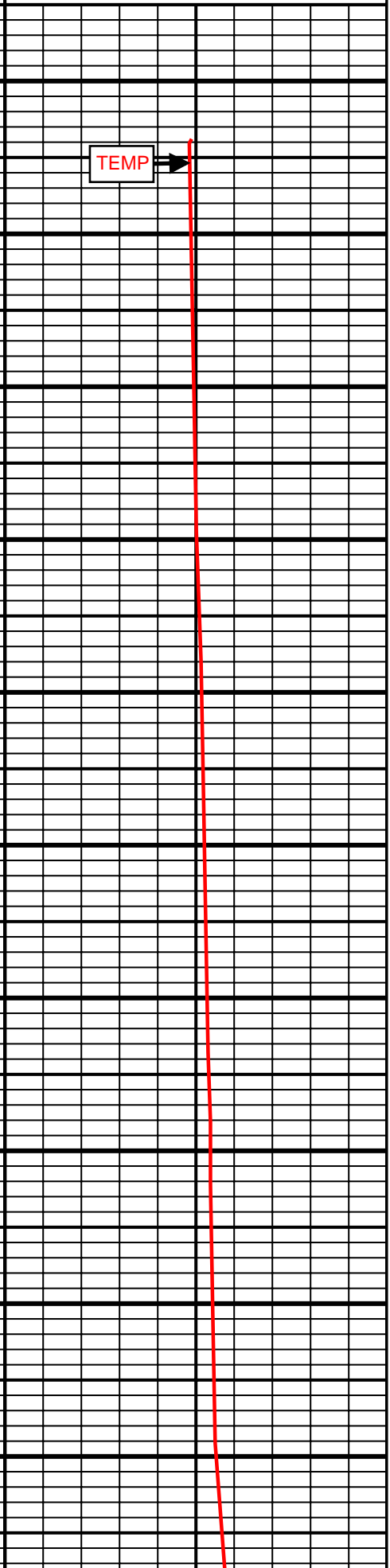
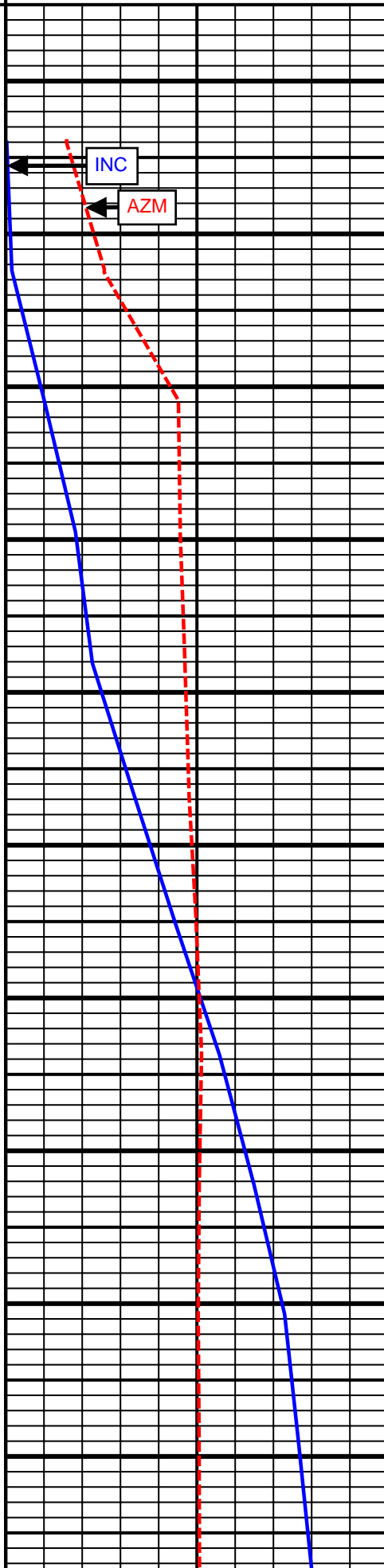

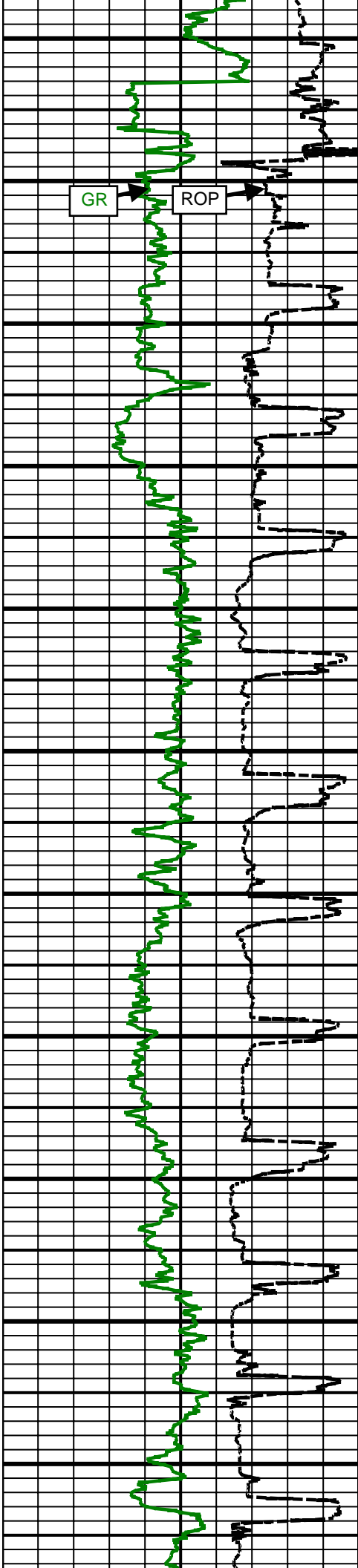

7900 MD

8000 MD

8100 MD

8200 MD

8300 MD

8400 MD

8500 MD

8600 MD

8700 MD

8800 MD

8900 MD

GR

ROP

AZM

TEMP

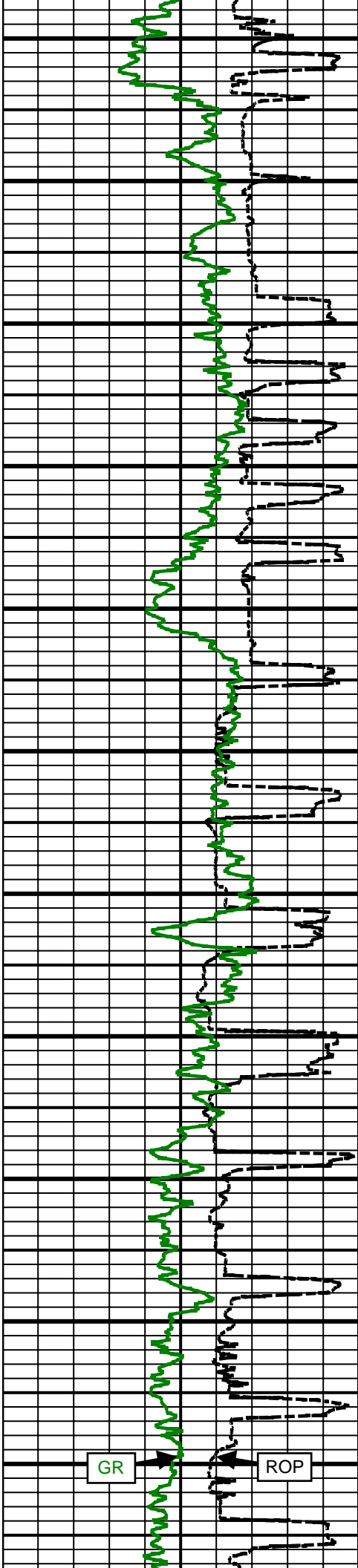

9000 MD

9100 MD

9200 MD

9300 MD

9400 MD

9500 MD

9600 MD

9700 MD

9800 MD

9900 MD

10000 MD

GR

ROP

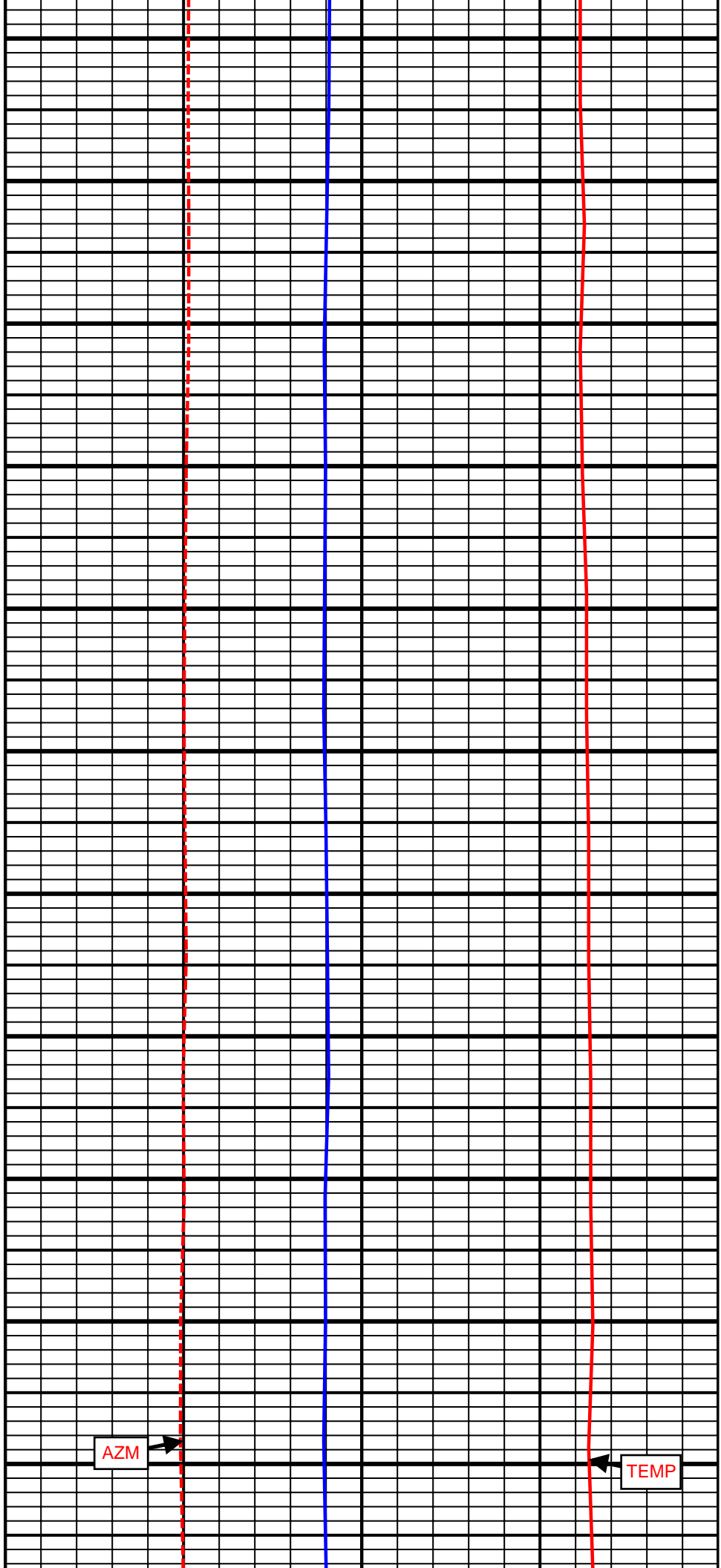

AZM

TEMP

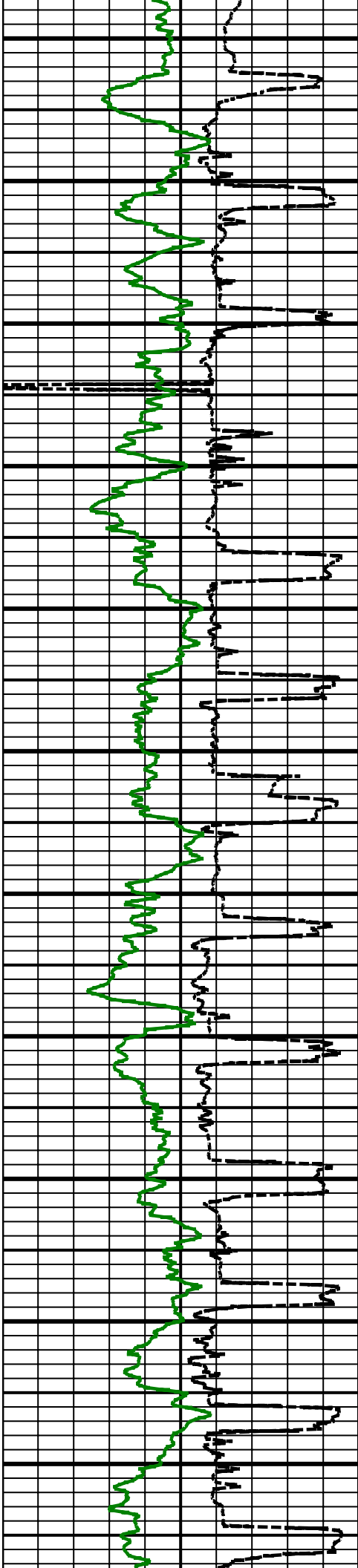

10100
MD

10200
MD

10300
MD

10400
MD

10500
MD

10600
MD

10700
MD

10800
MD

10900
MD

11000
MD

11100
MD

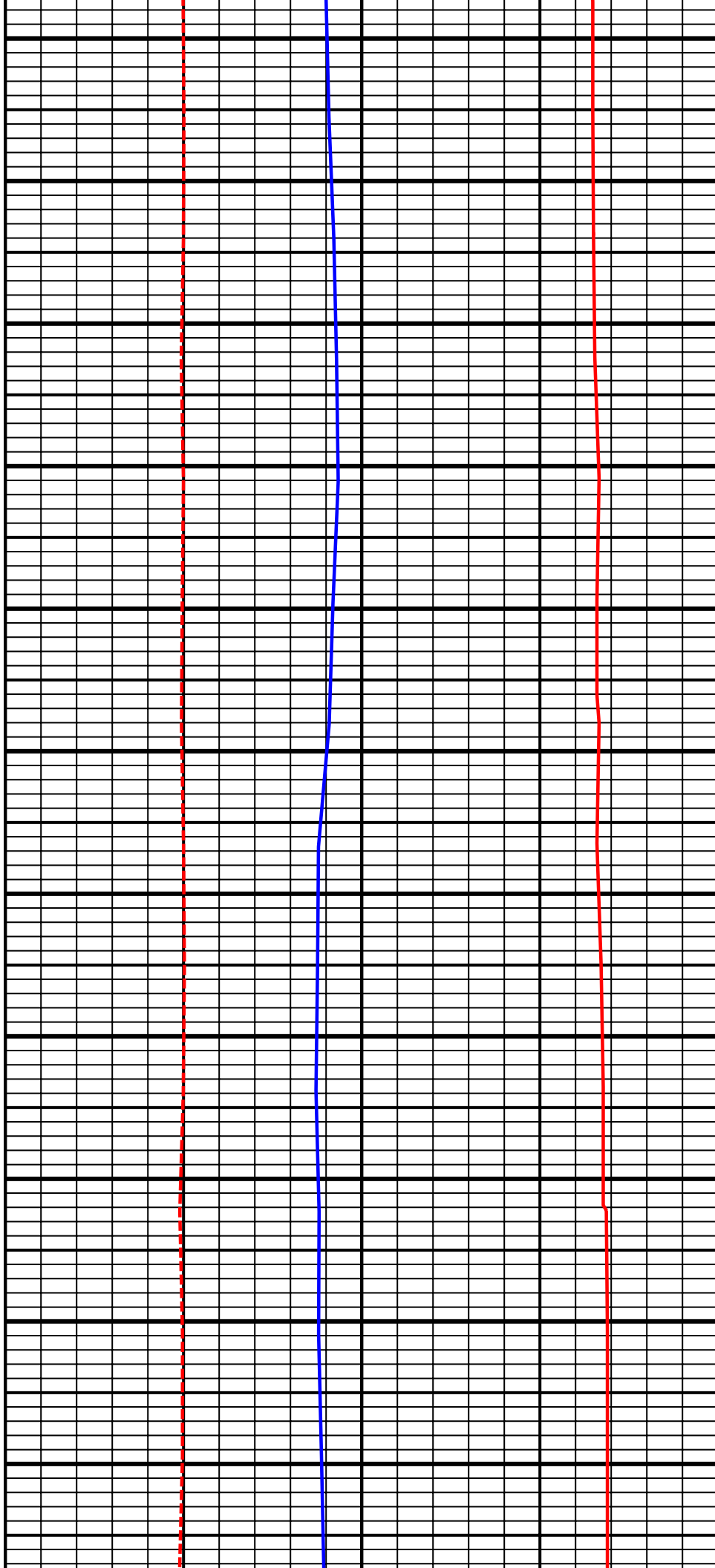

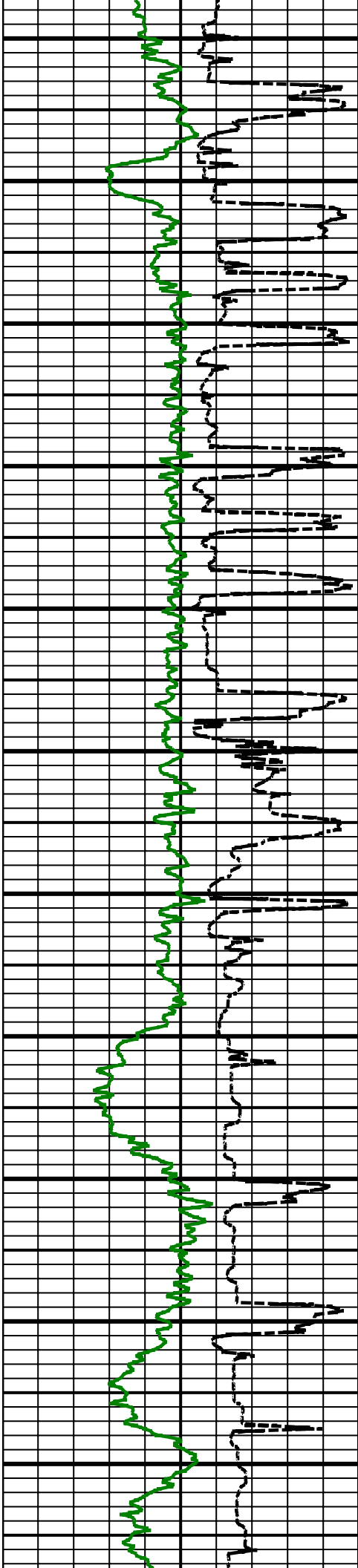

11200
MD

11300
MD

11400
MD

11500
MD

11600
MD

11700
MD

11800
MD

11900
MD

12000
MD

12100
MD

12200
MD

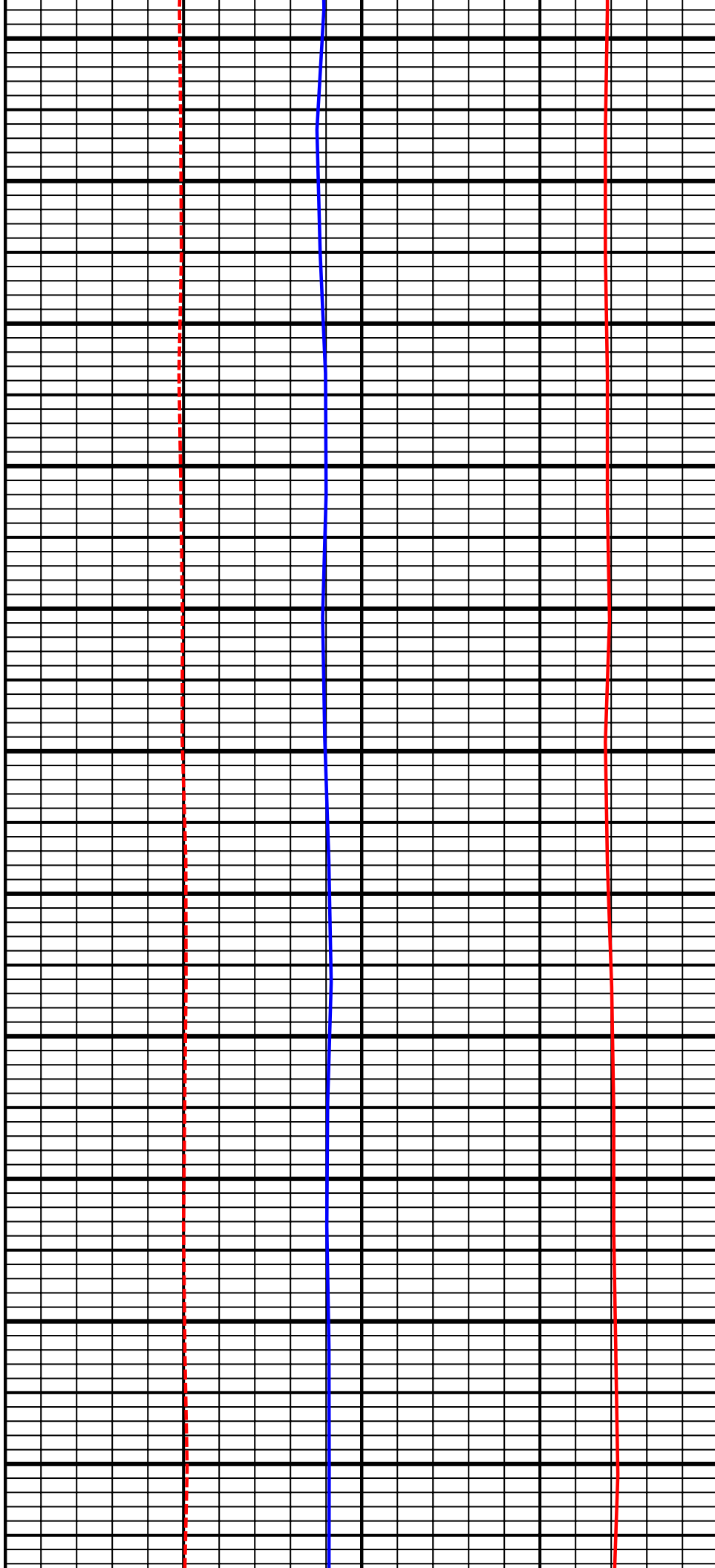

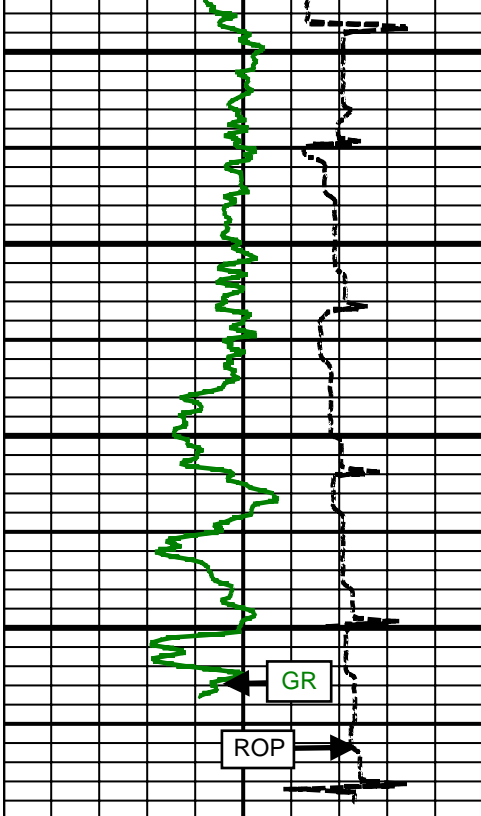

12300
MD

12400
MD

12500
MD

12600
MD

12700

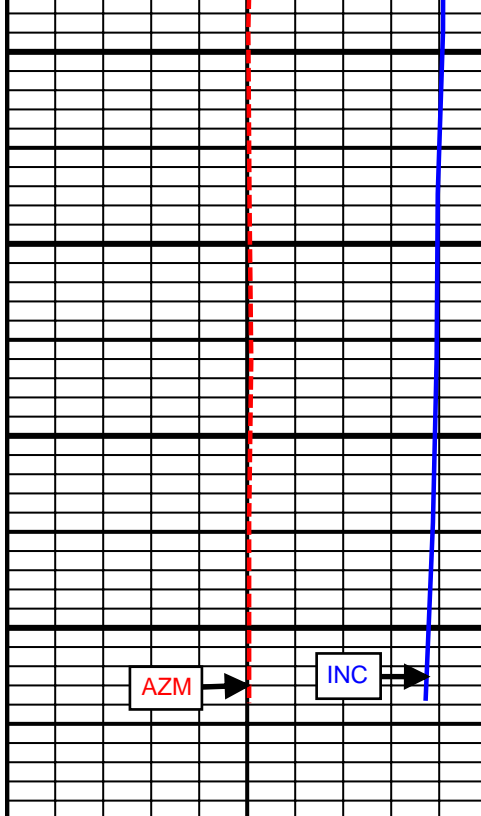
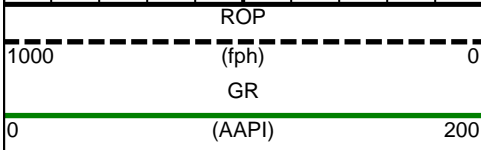

AZM

INC

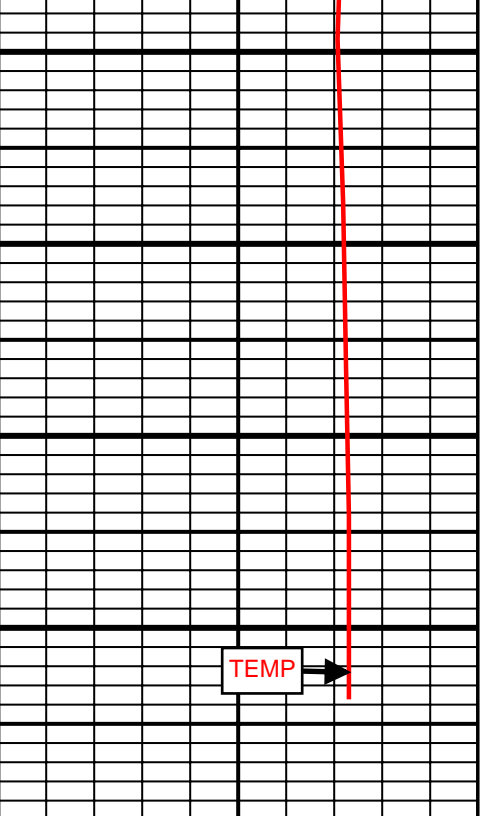
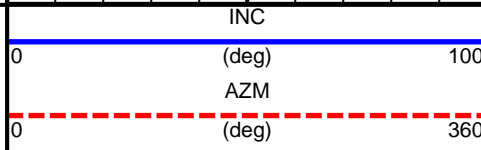

TEMP

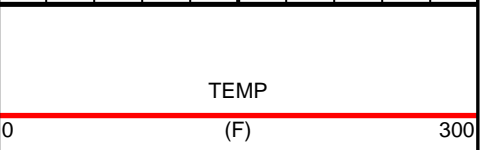

5 Inch - Measured Depth

ROP (fph) 1000 0
GR (AAPI) 0 200

INC (deg) 0 100
AZM (deg) 0 360

TEMP (F) 0 300

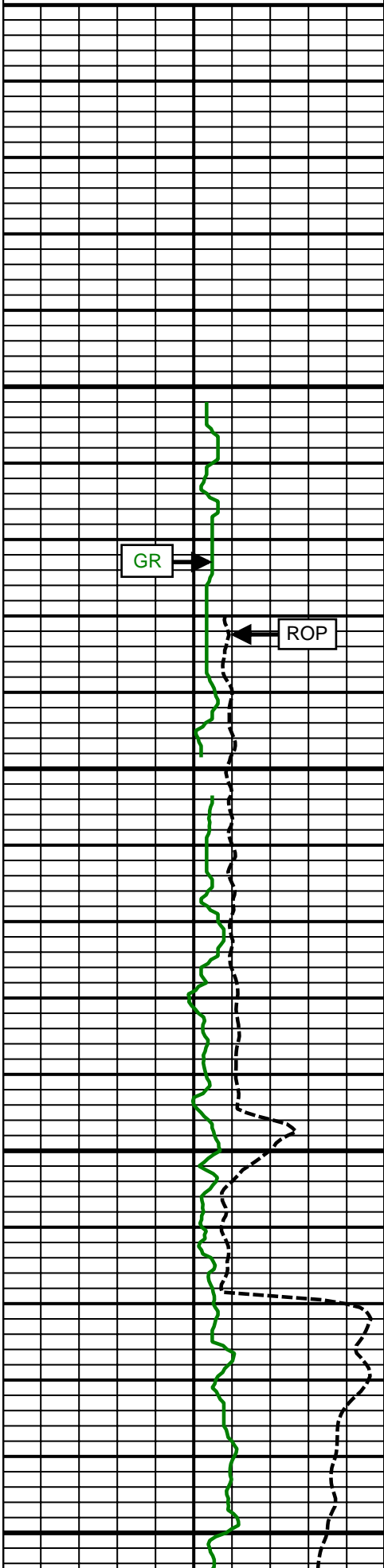

6900 MD
Comment No. 1-1
7000 MD

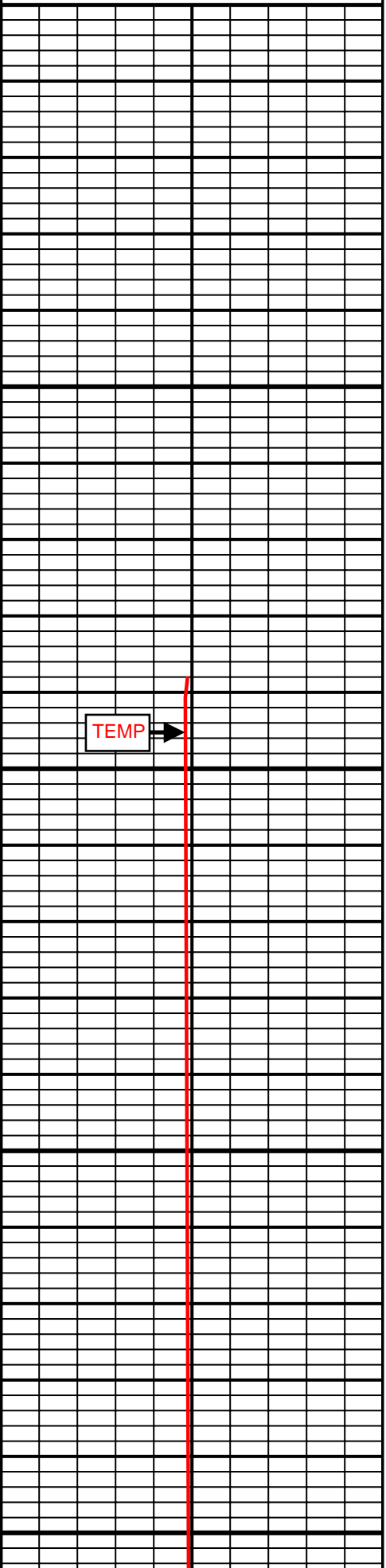
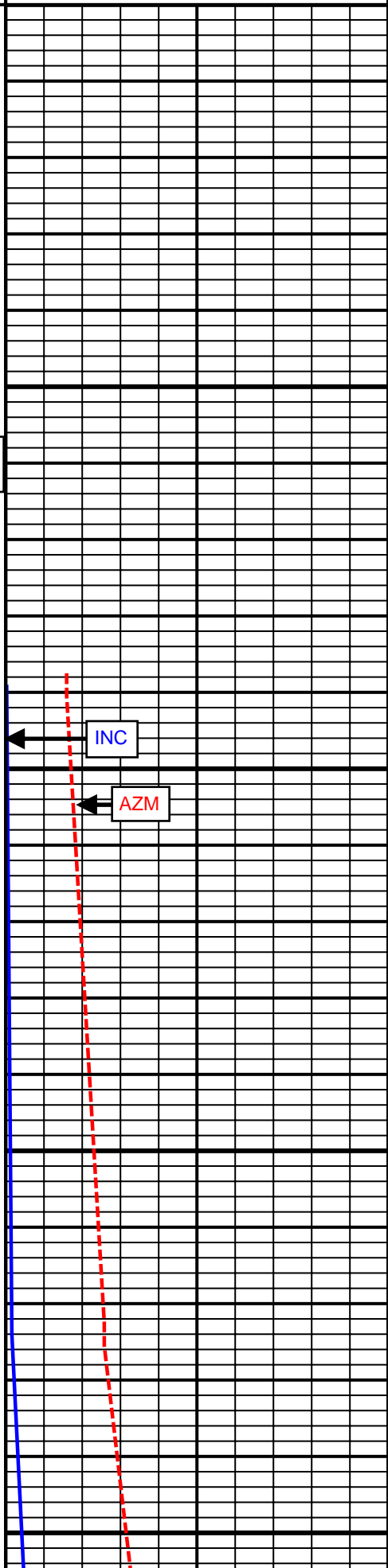

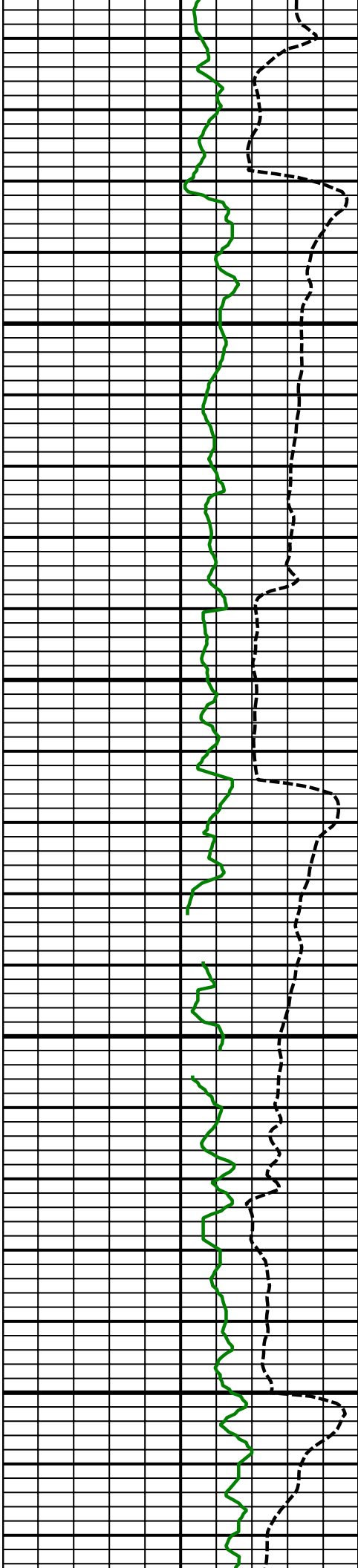

7100
MD

7200
MD

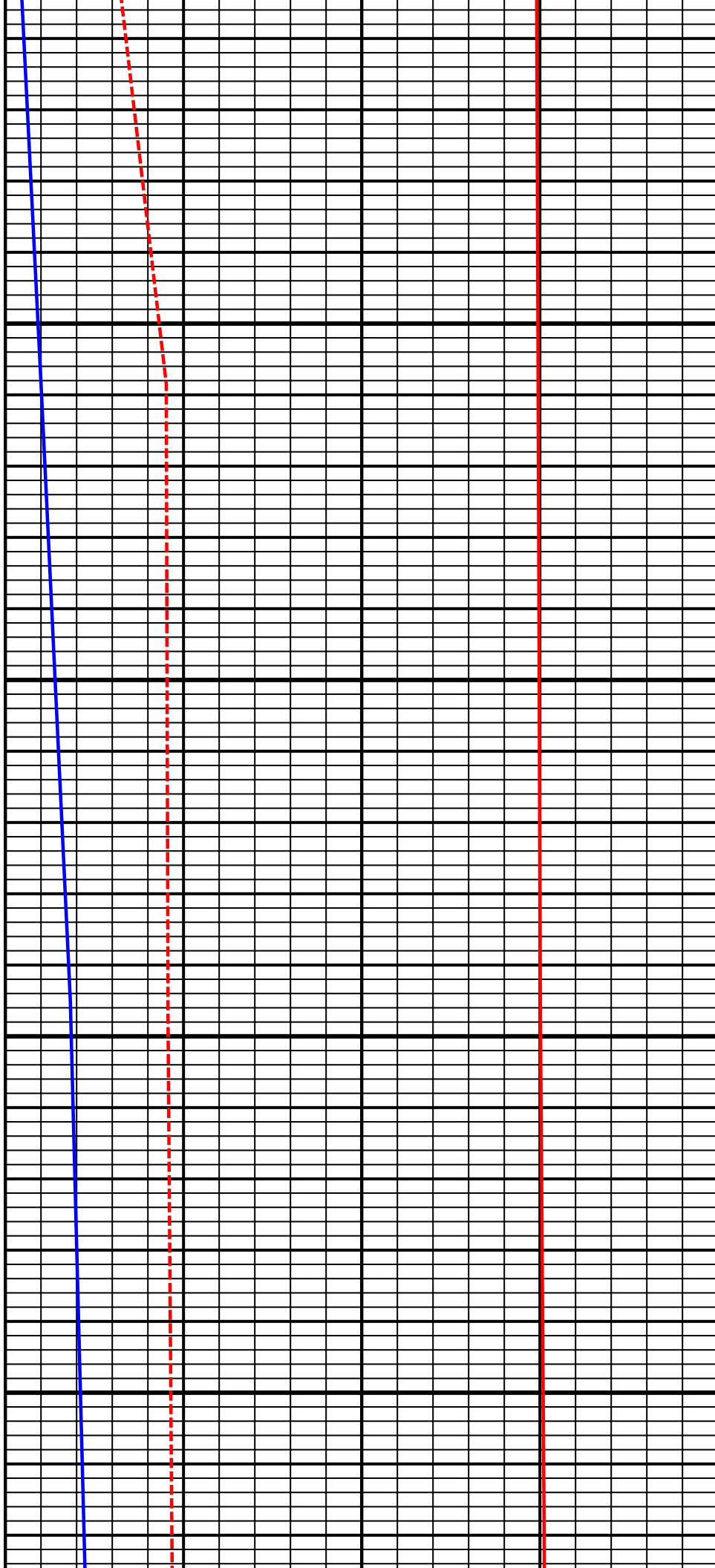

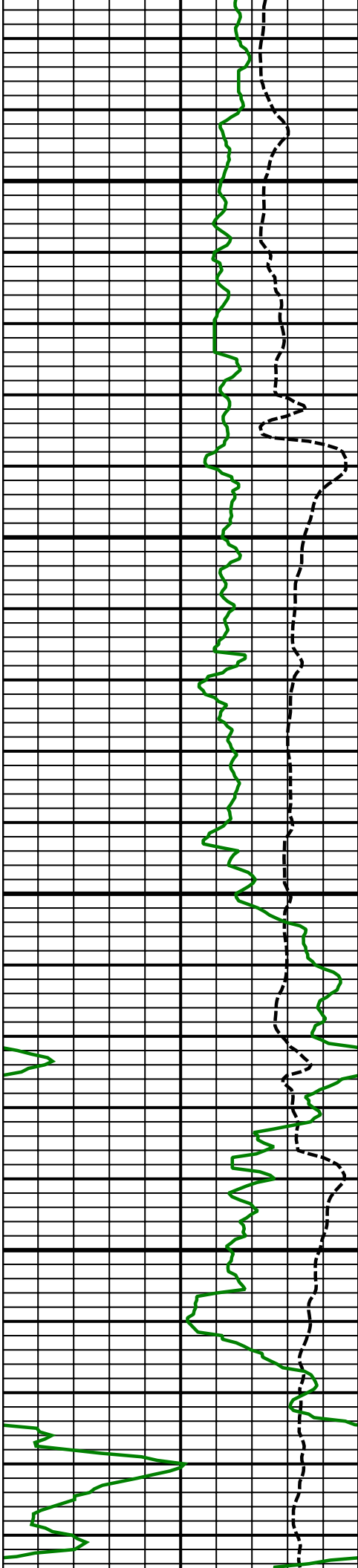

7300
MD

7400
MD

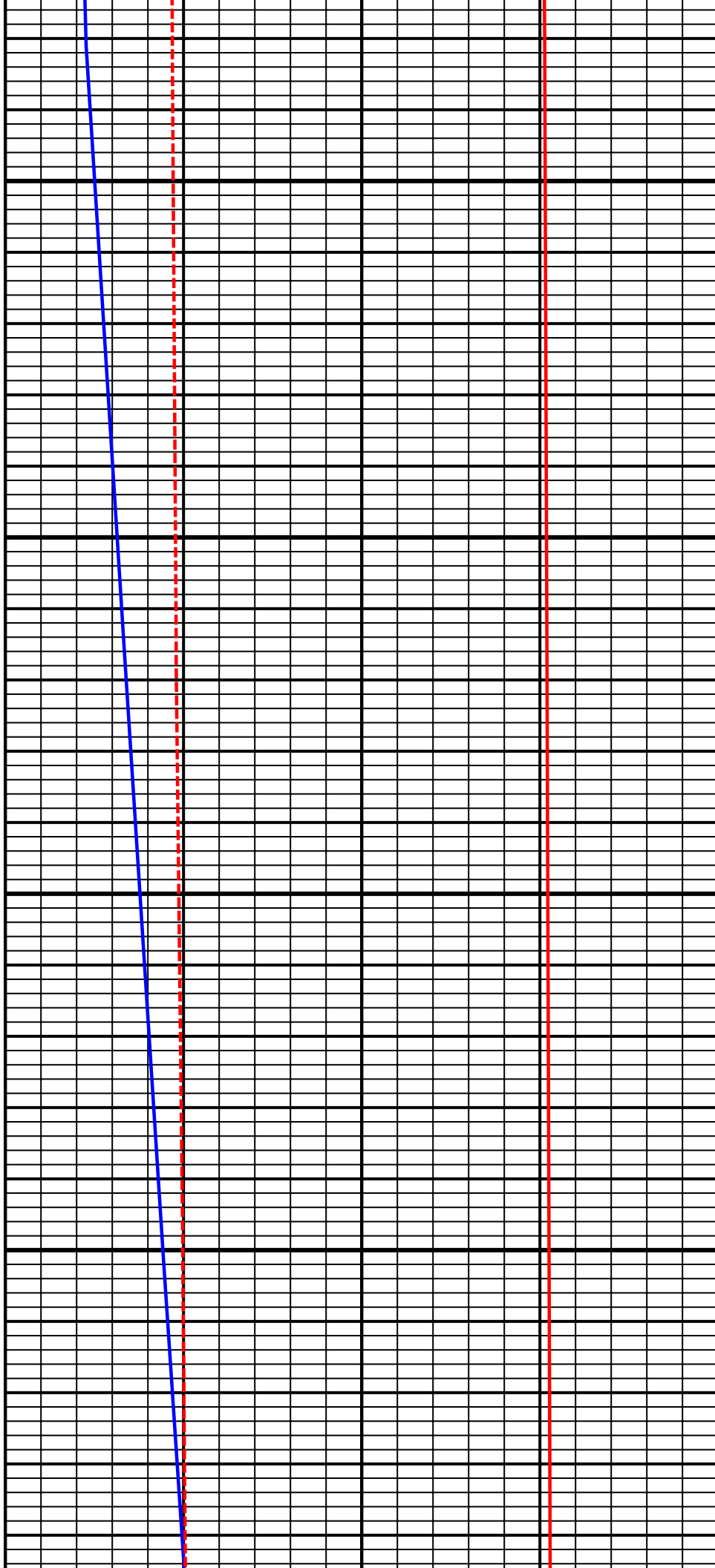

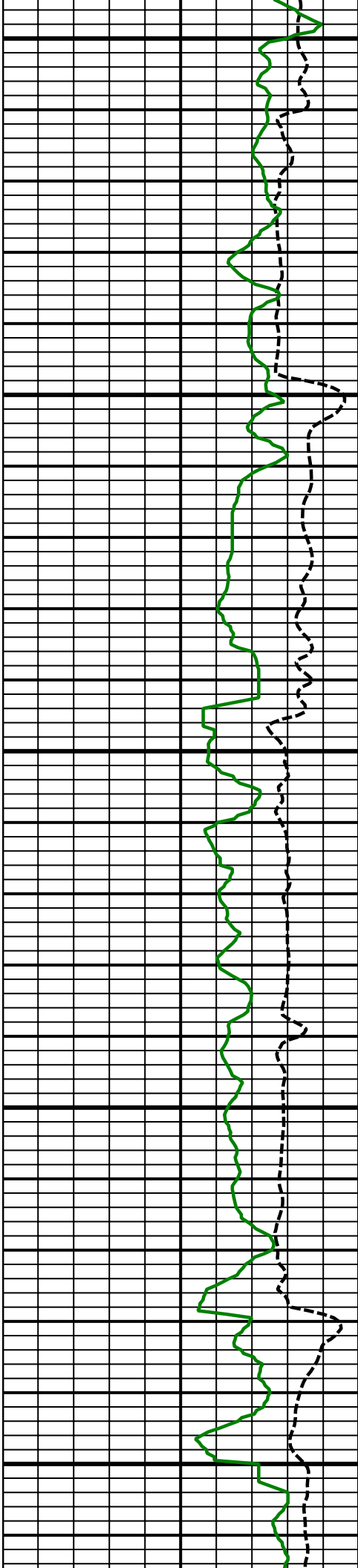

7500
MD

7600
MD

7700
MD

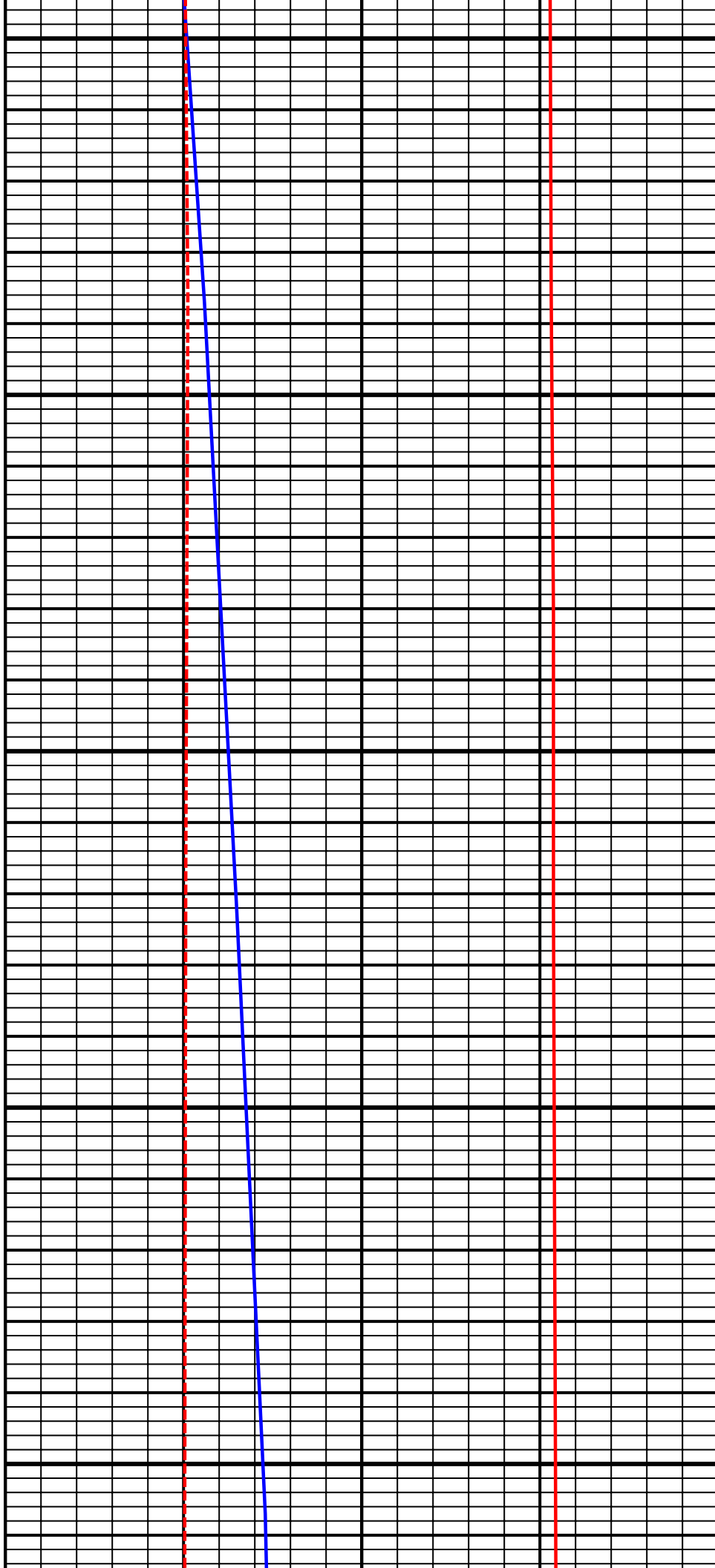

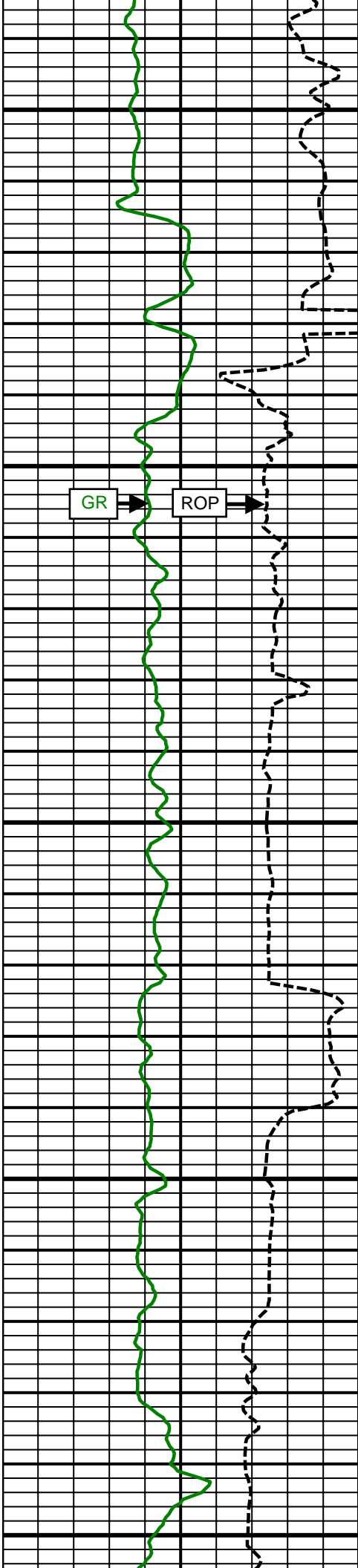

Comment
No. 1-2

8000
MD

Comment
No. 2-1

8100
MD

AZM



TEMP

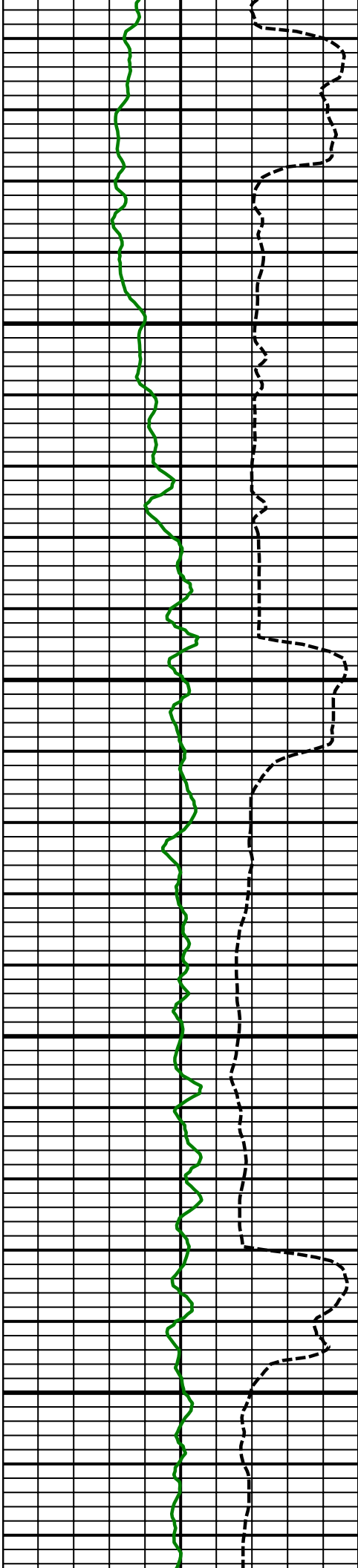

8200
MD

8300
MD

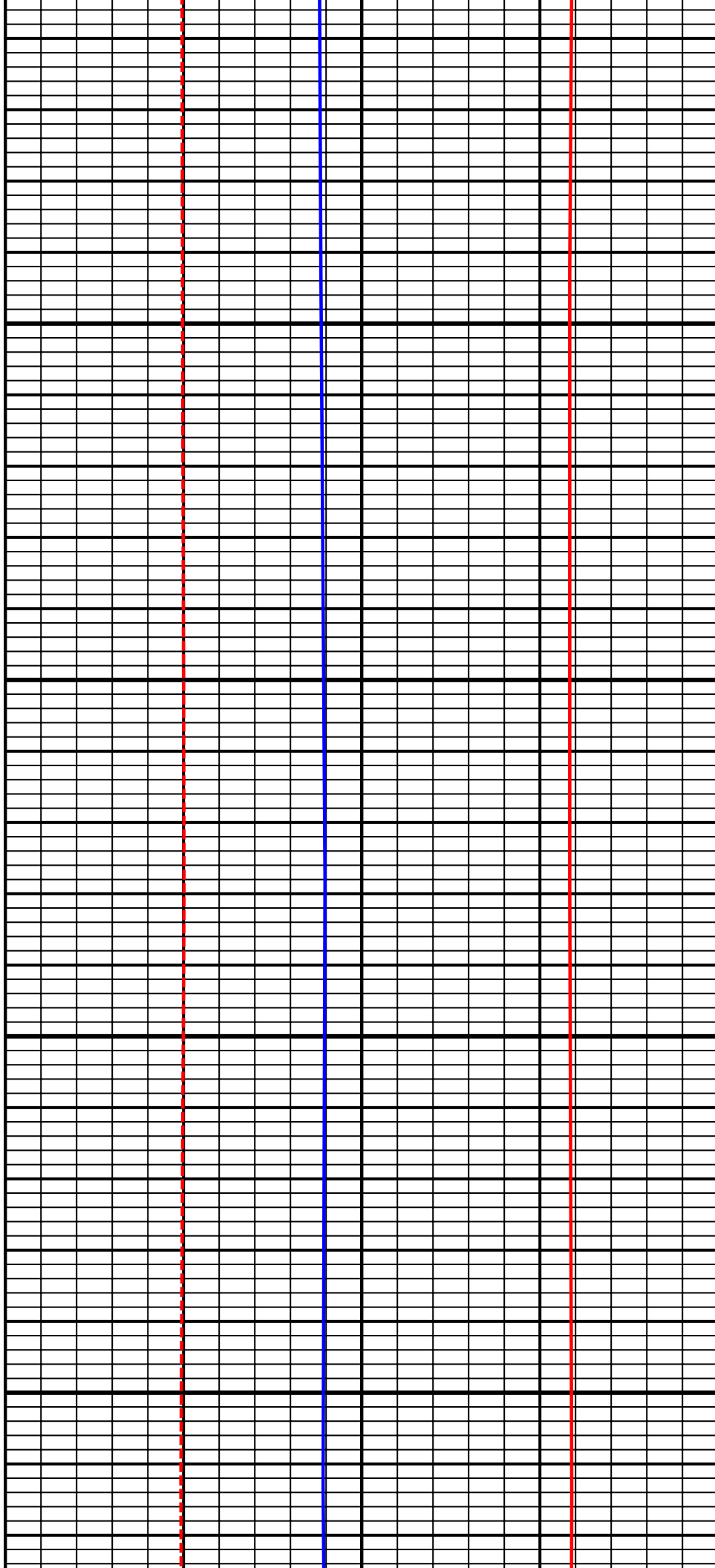

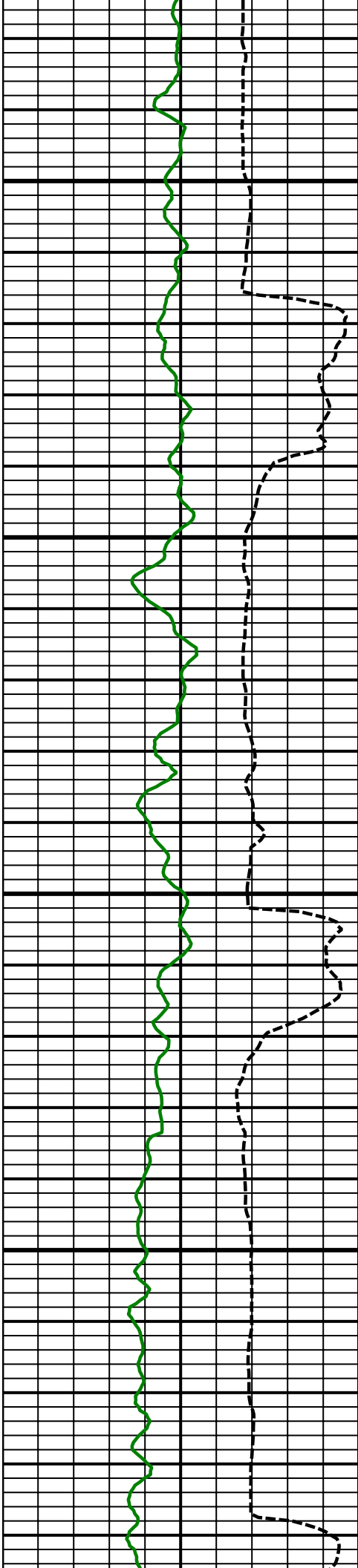

8400
MD

8500
MD

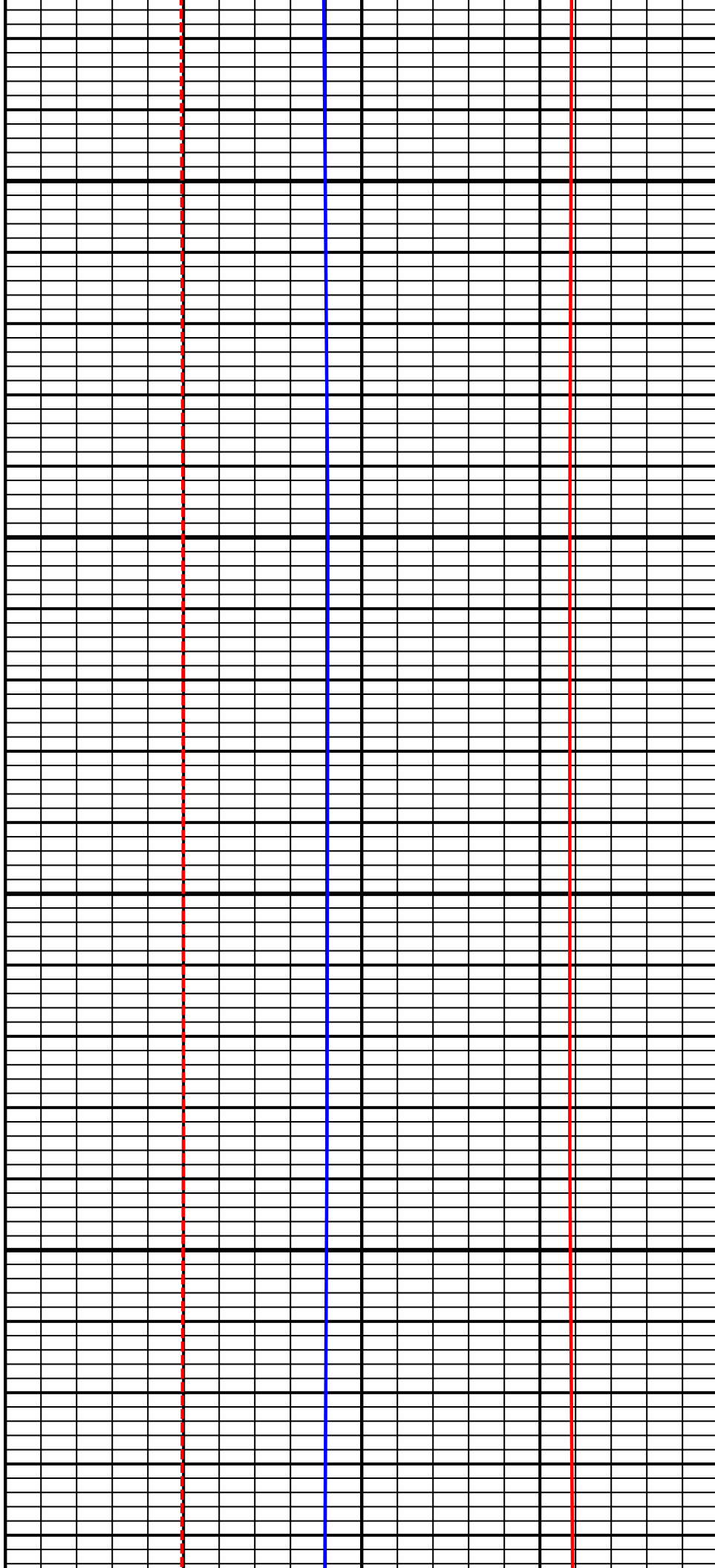

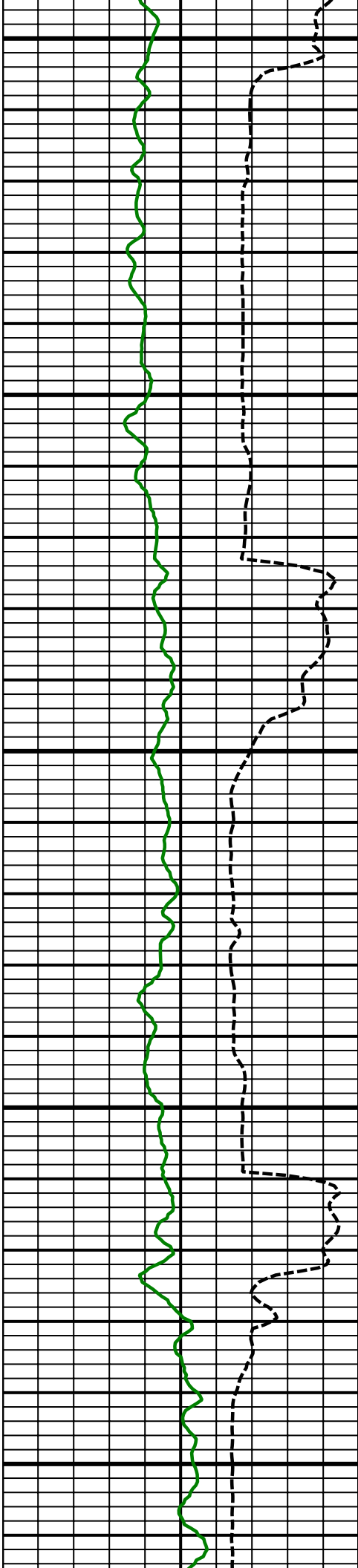

8600
MD

8700
MD

8800
MD

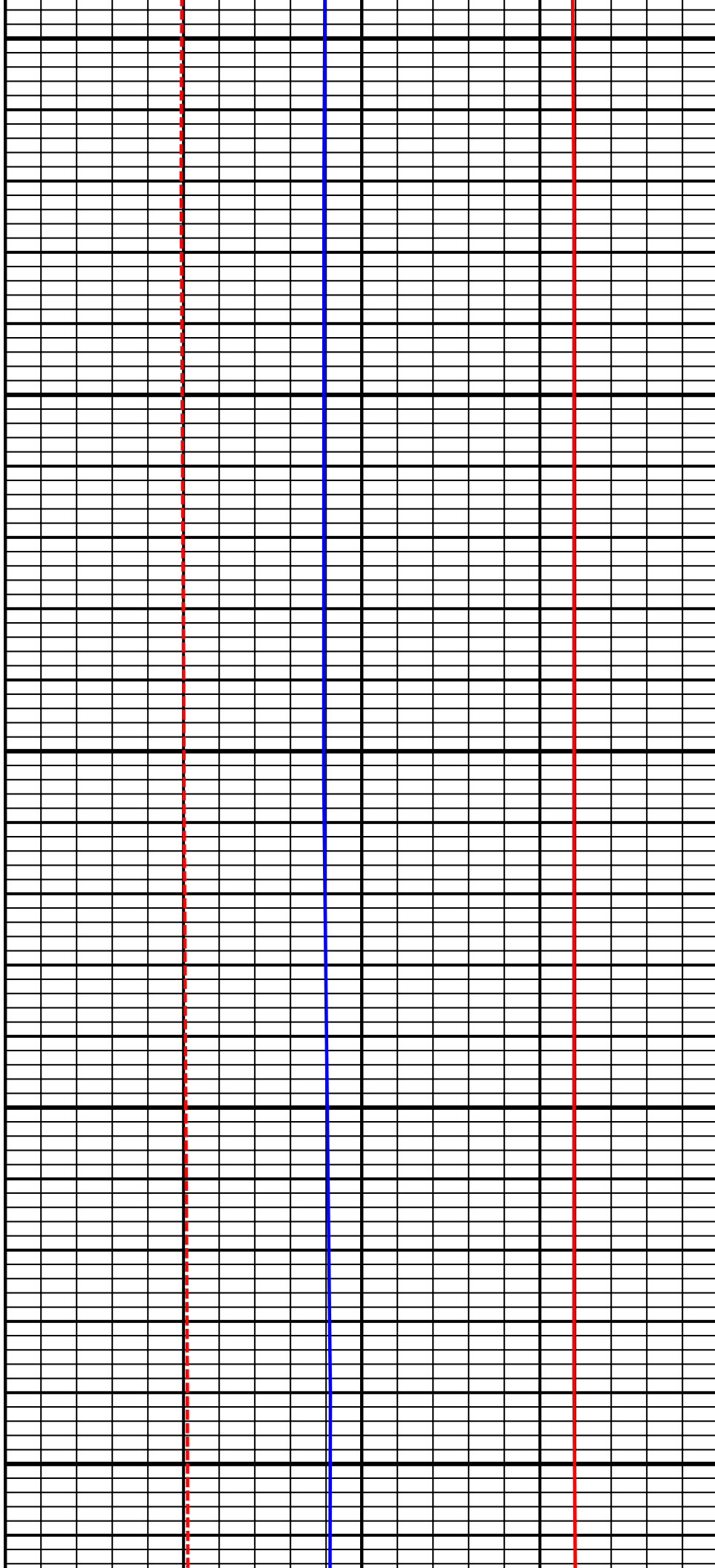

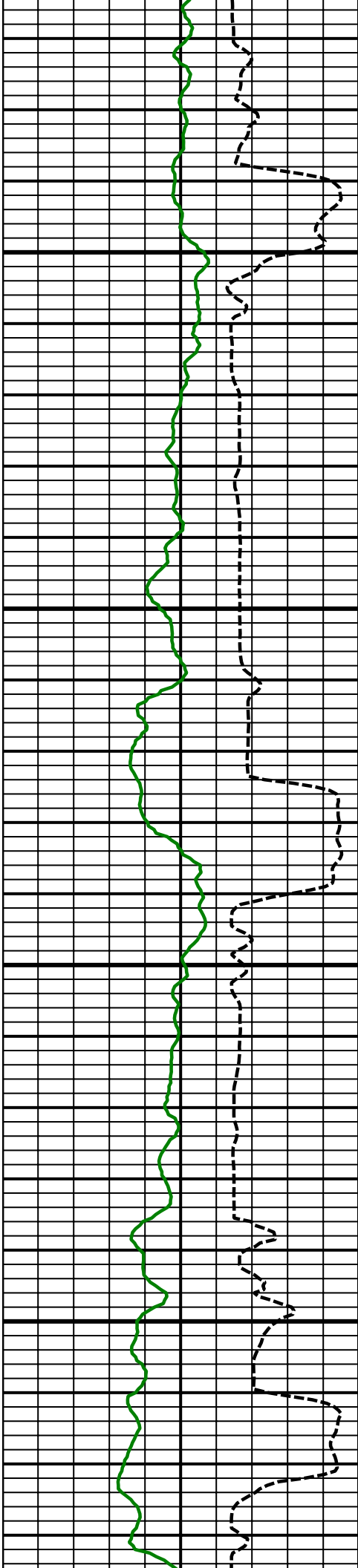

8900
MD

9000
MD

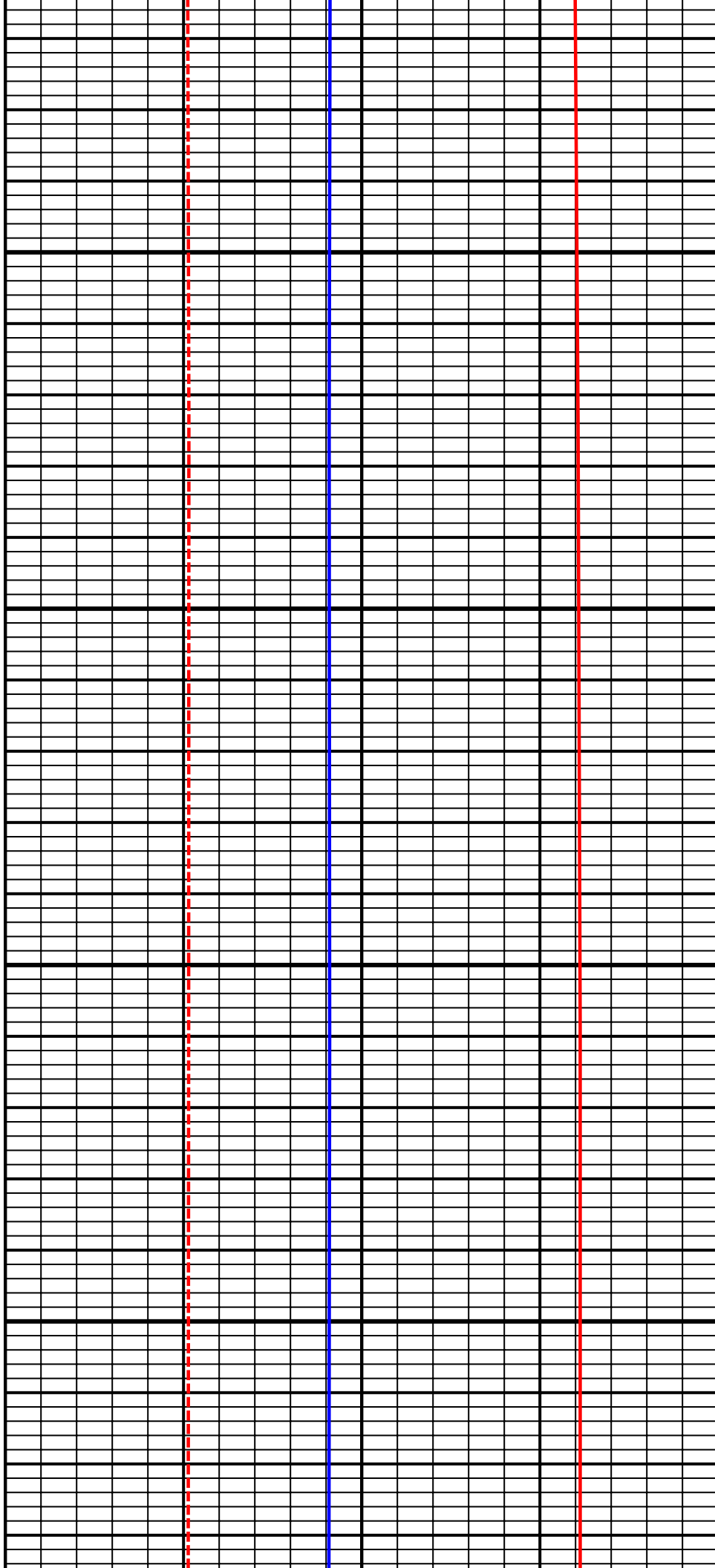

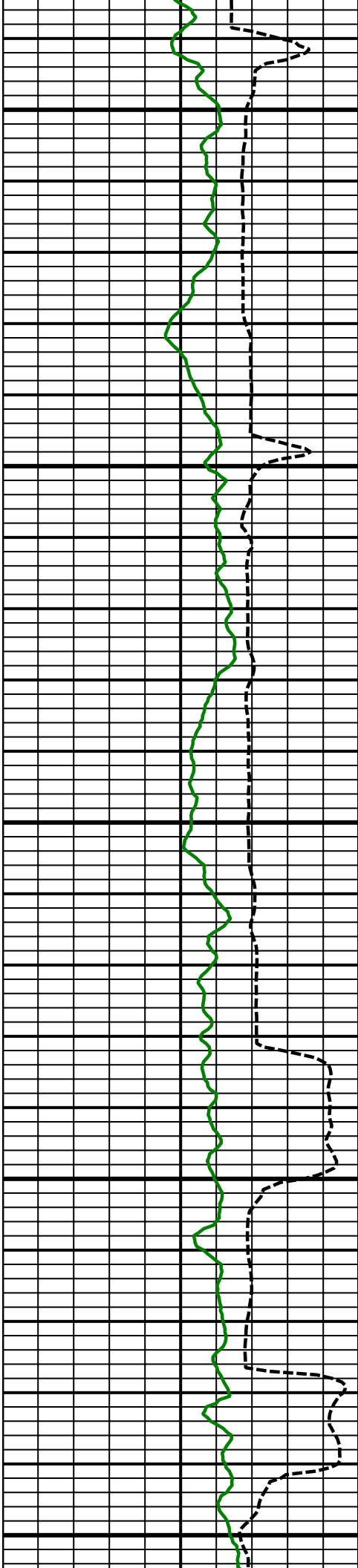

9100
MD

9200
MD

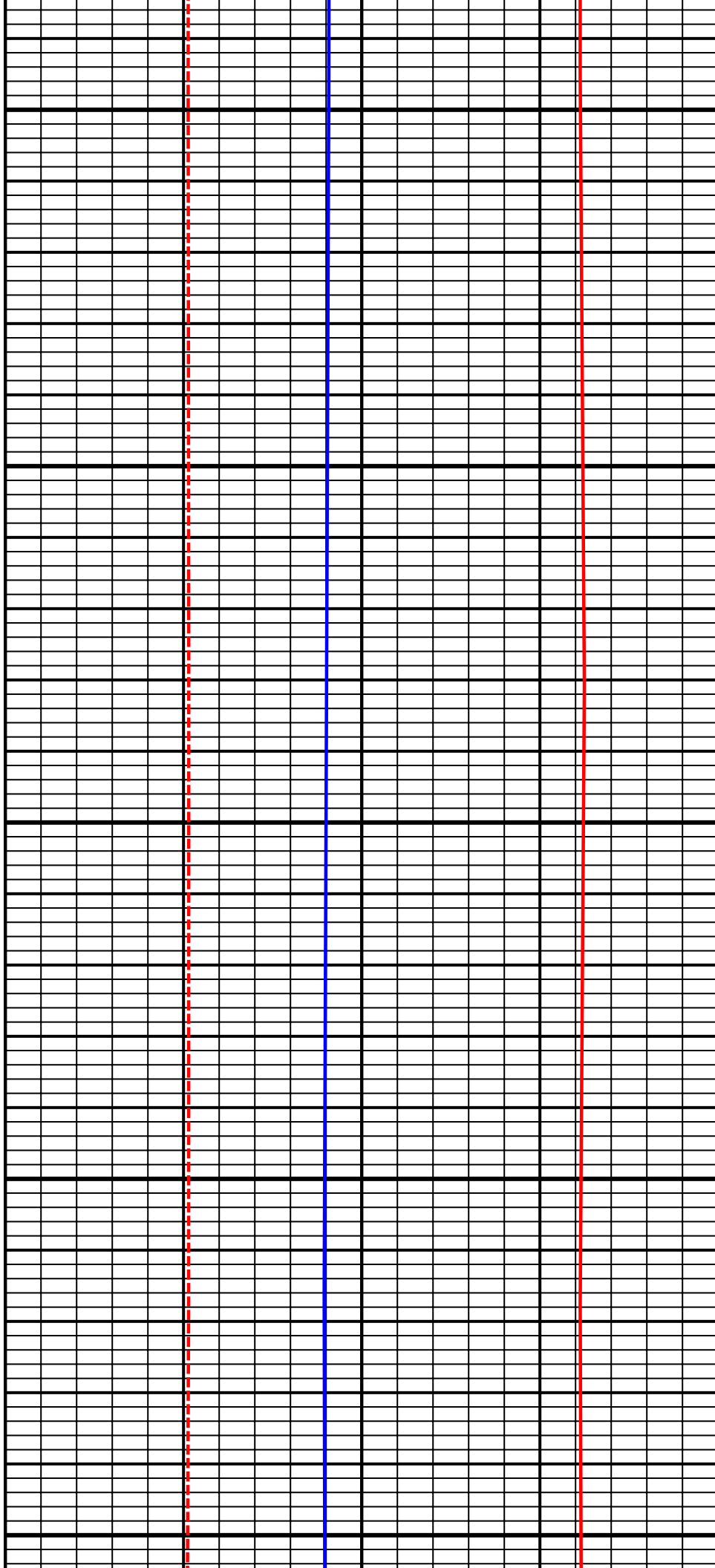

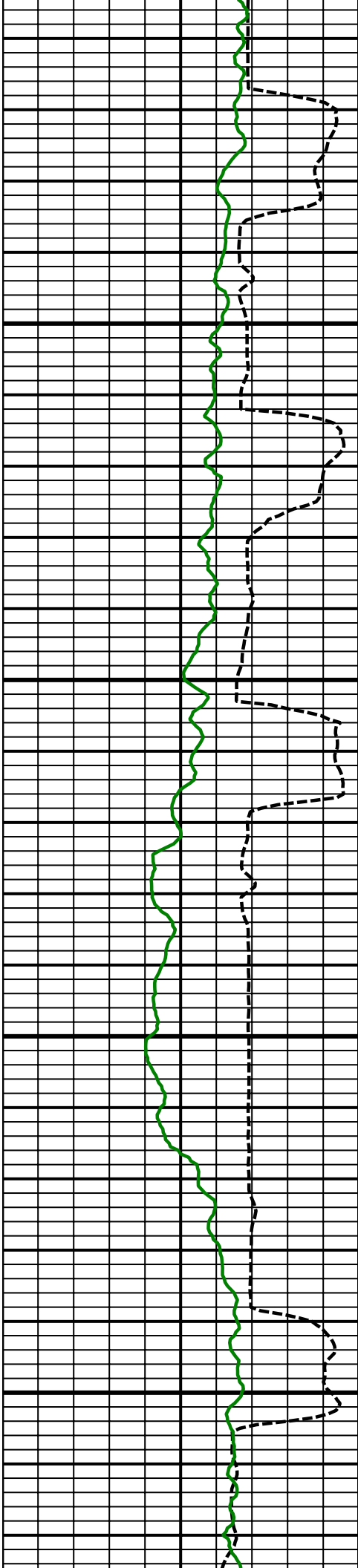

9300
MD

9400
MD

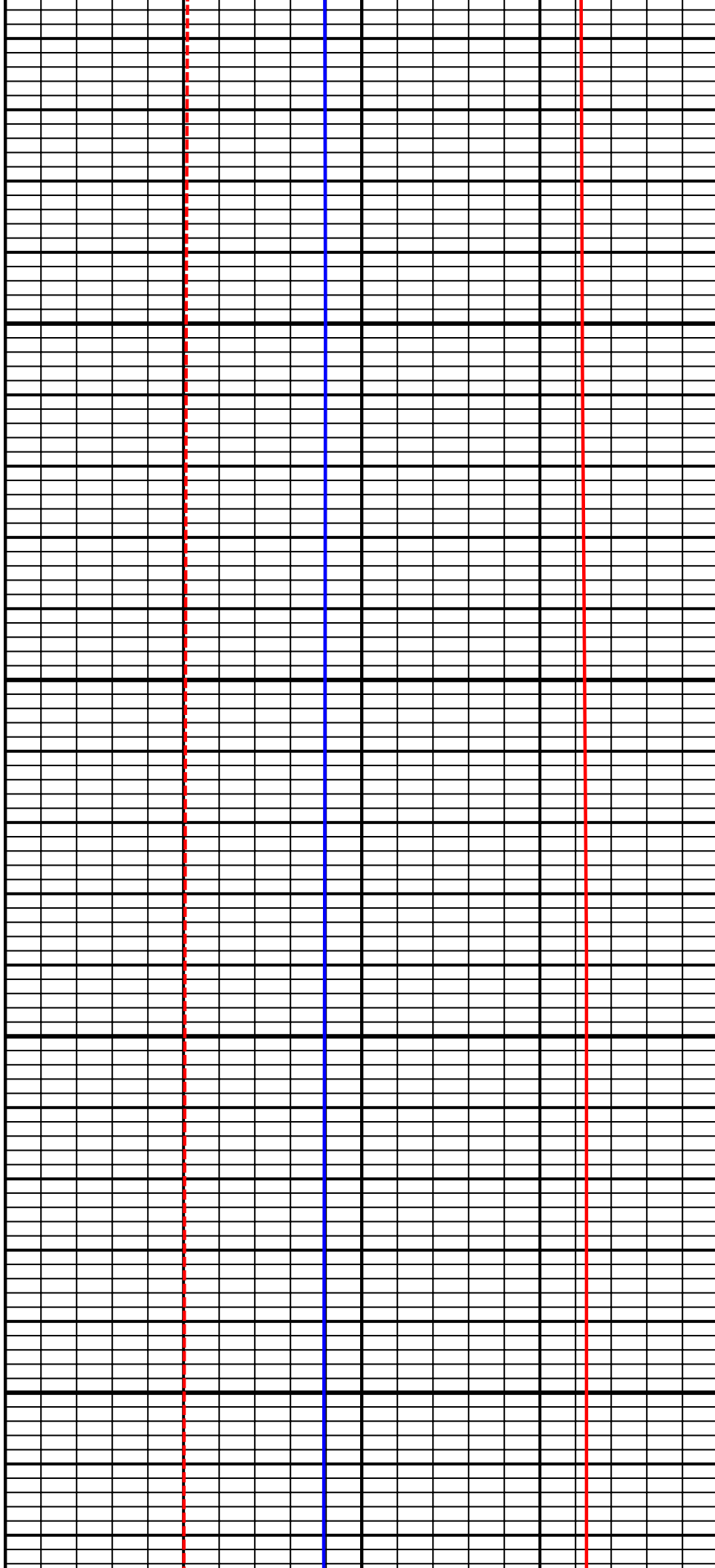

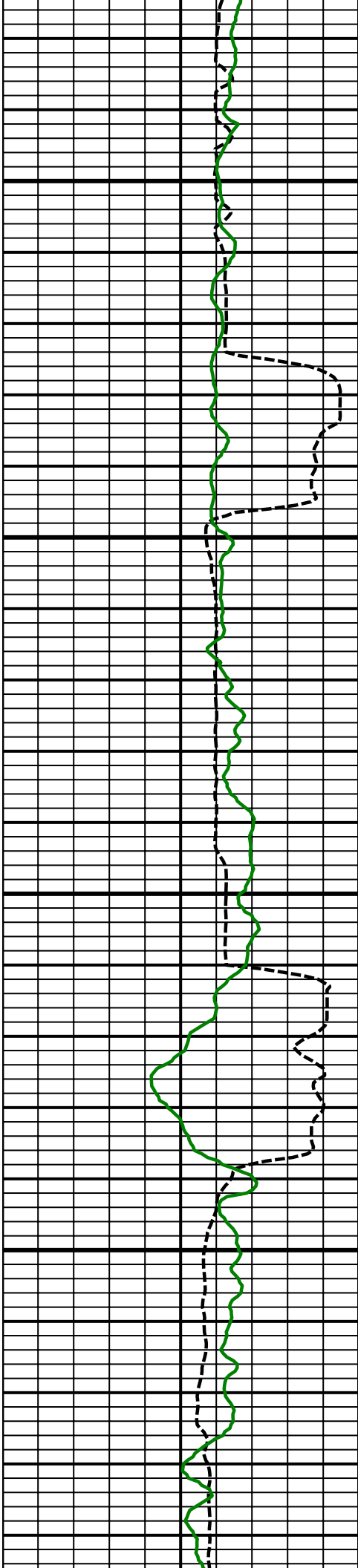

9500
MD

9600
MD

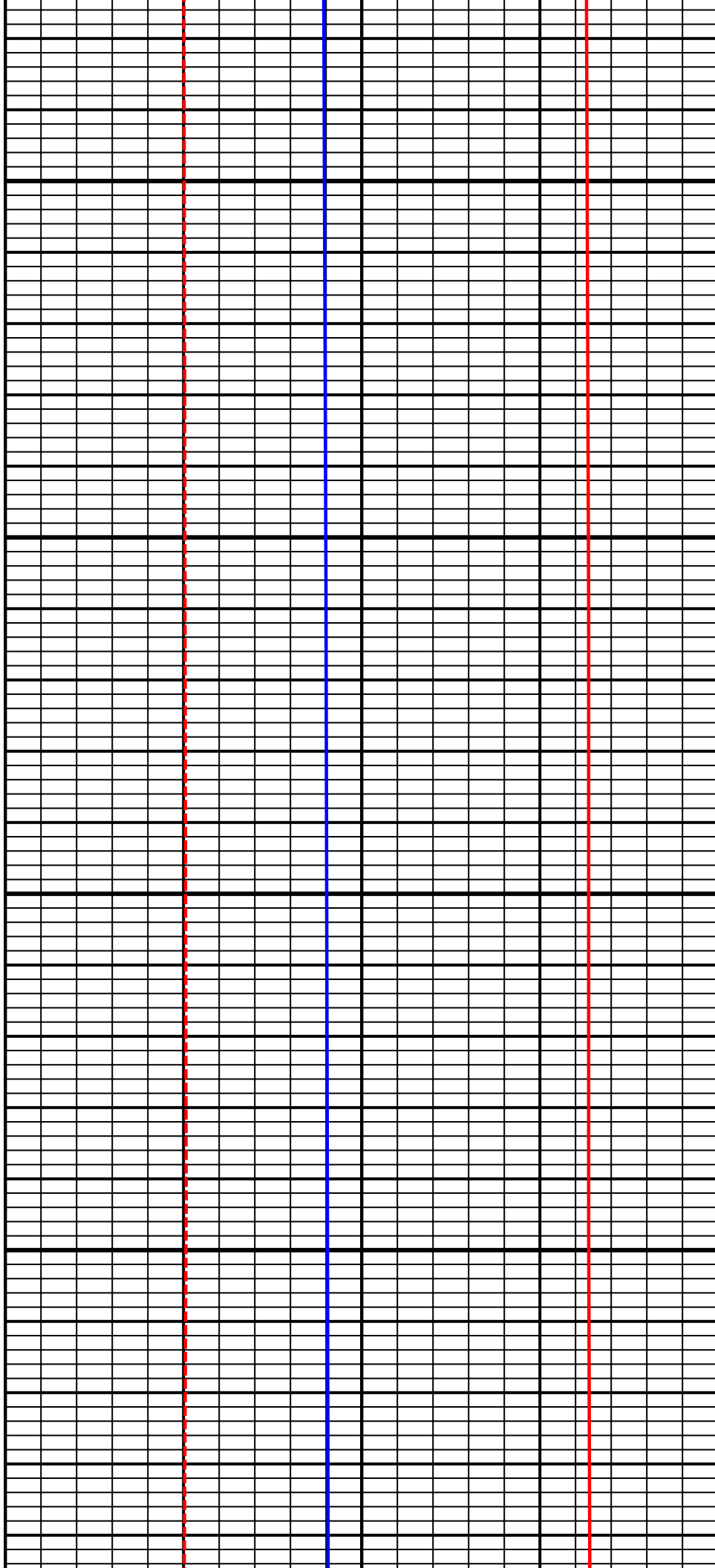

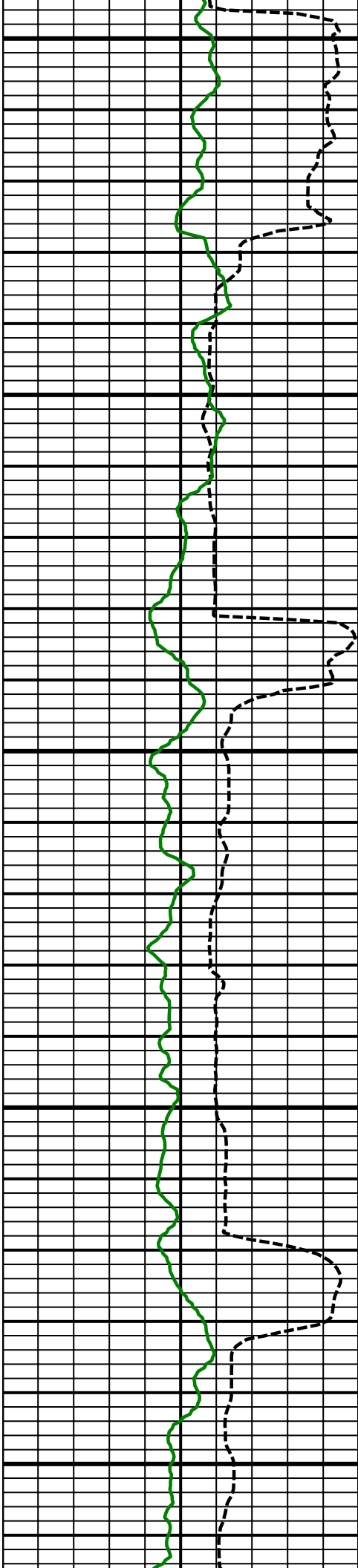

9700
MD

9800
MD

9900
MD

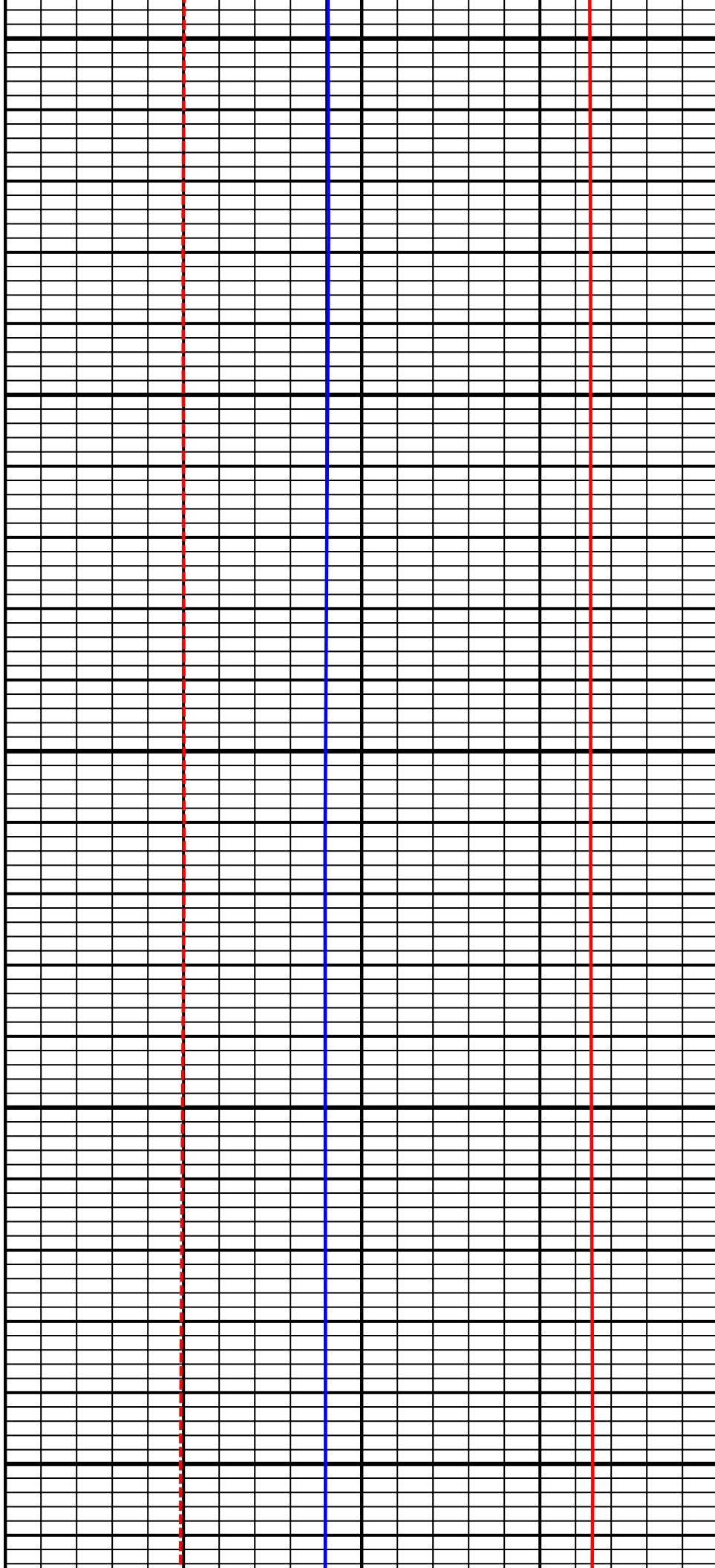

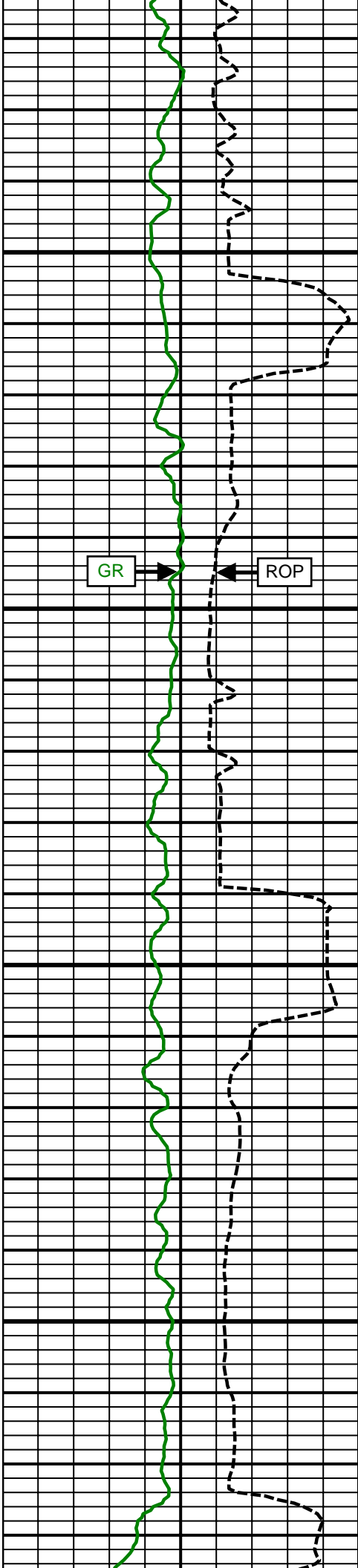

10000 MD

10100 MD

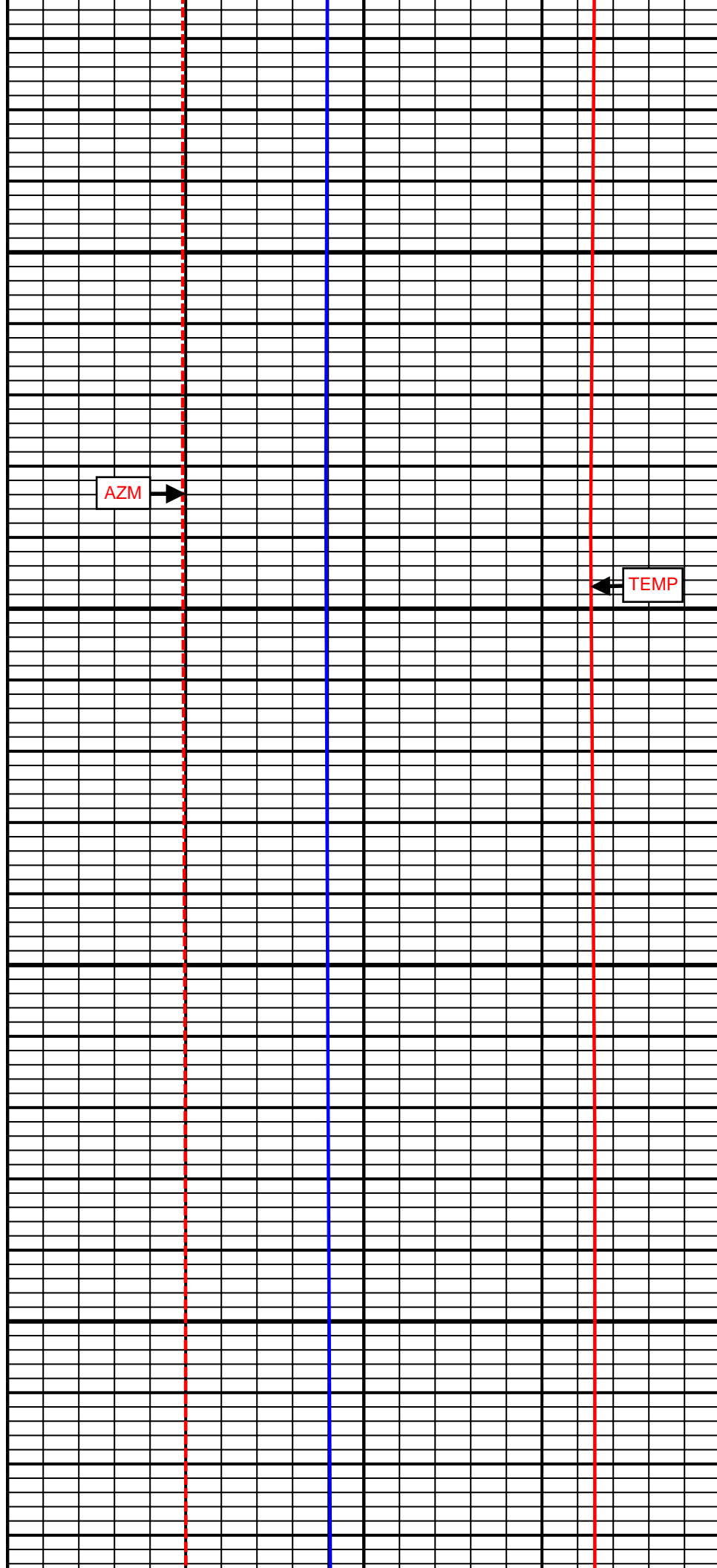

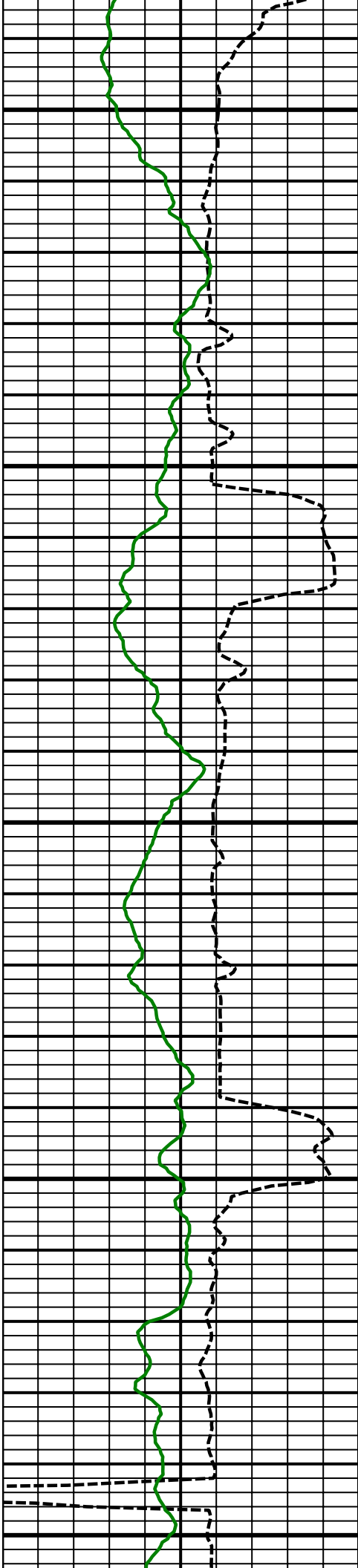

10200
MD

10300
MD

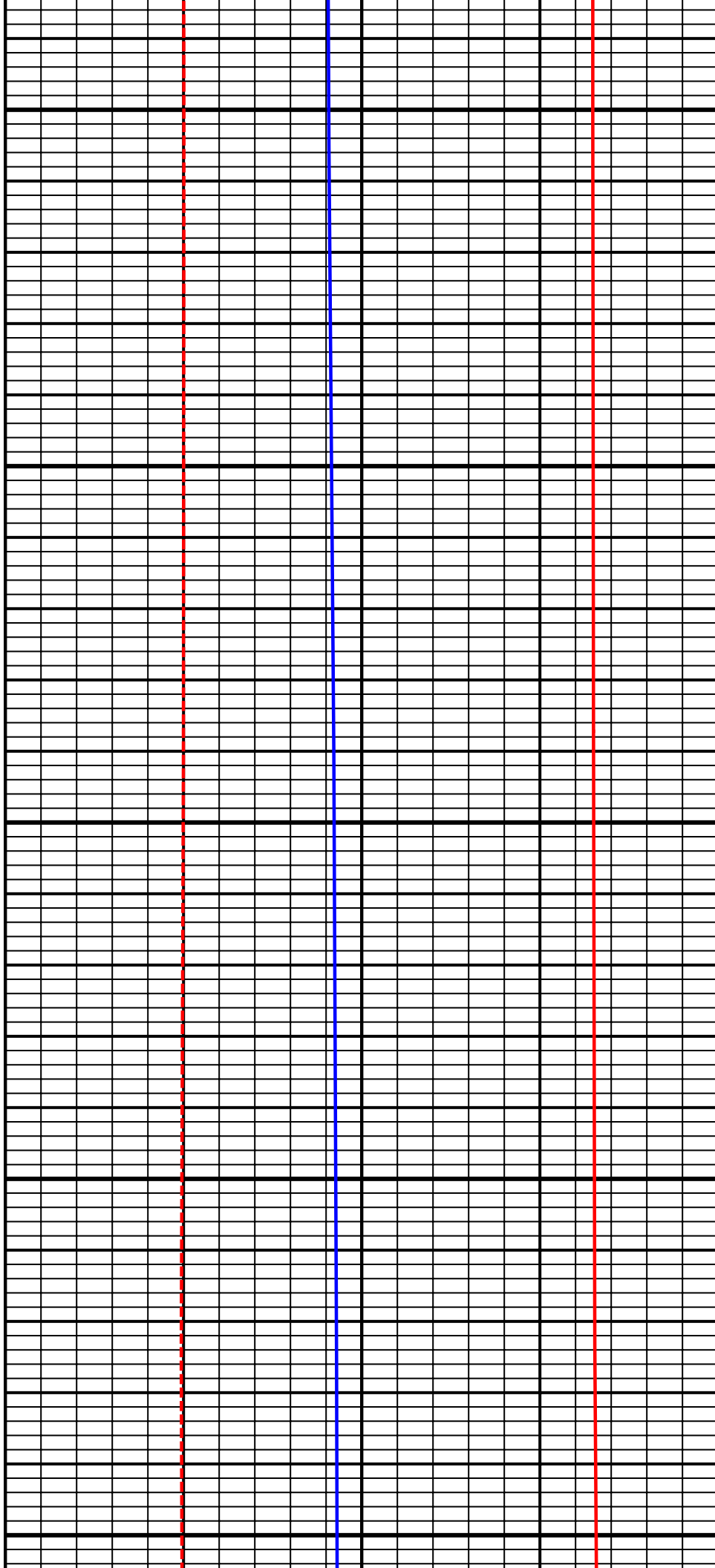

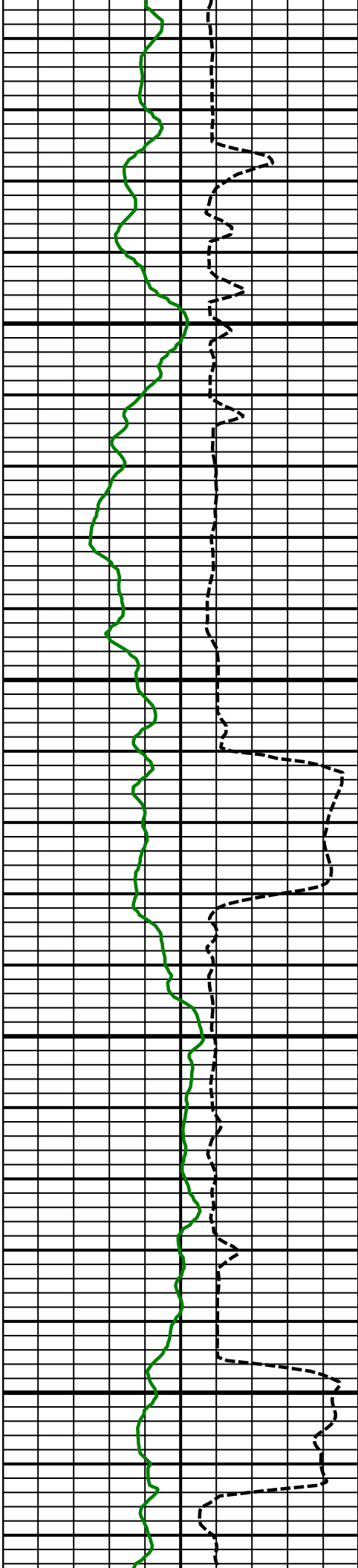

10400
MD

10500
MD

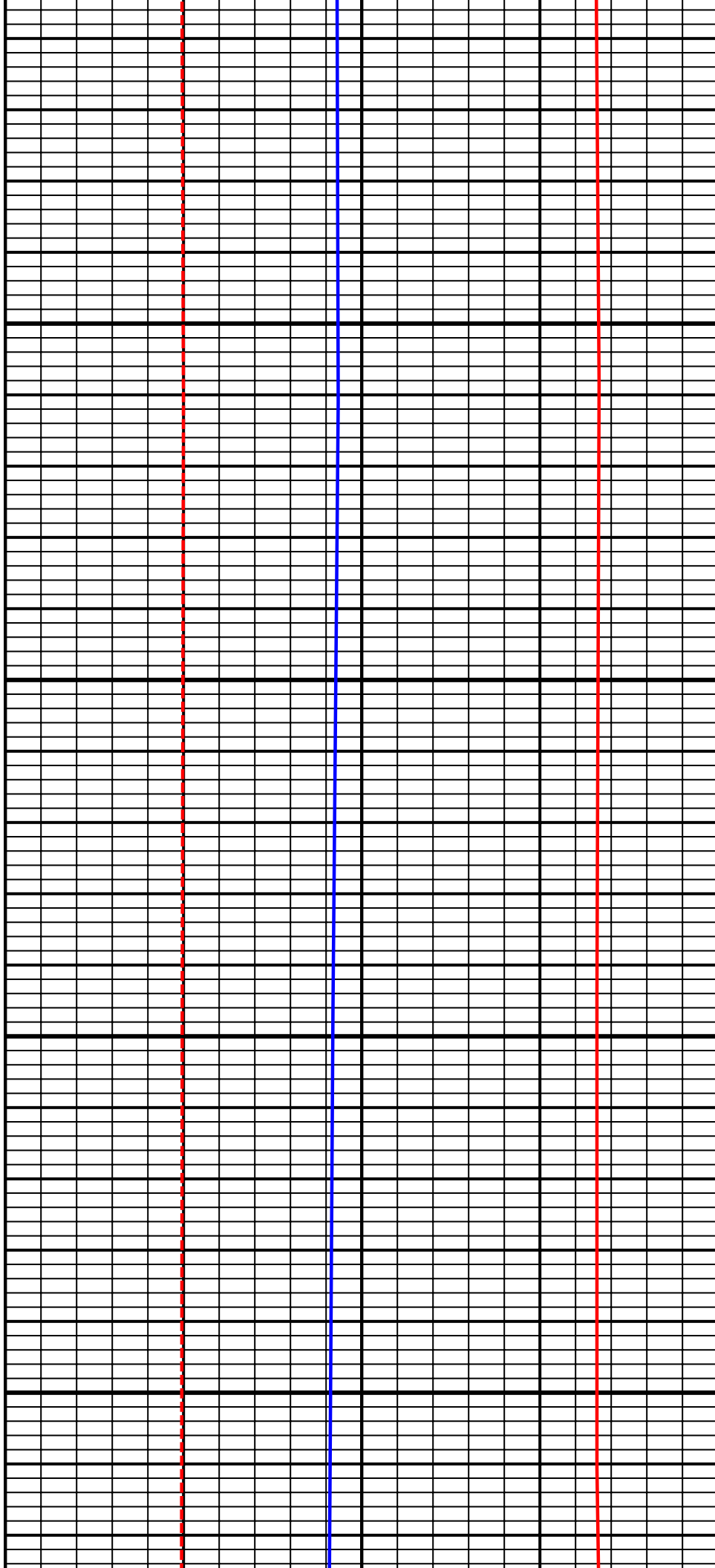

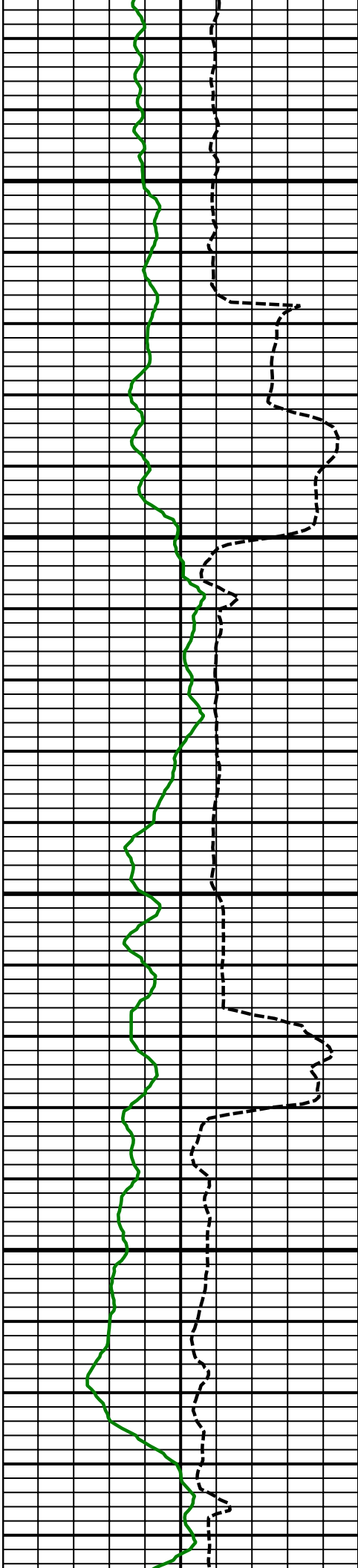

10600
MD

10700
MD

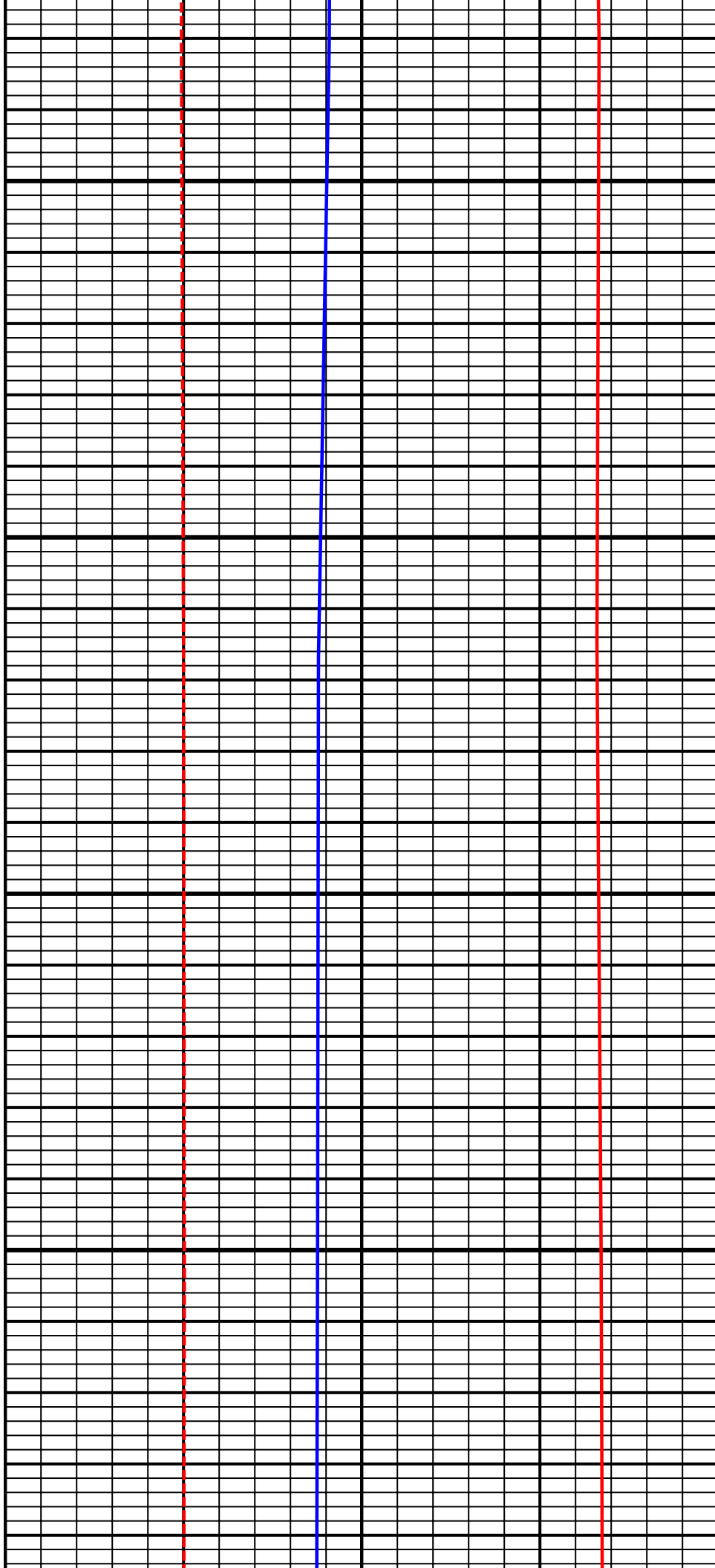

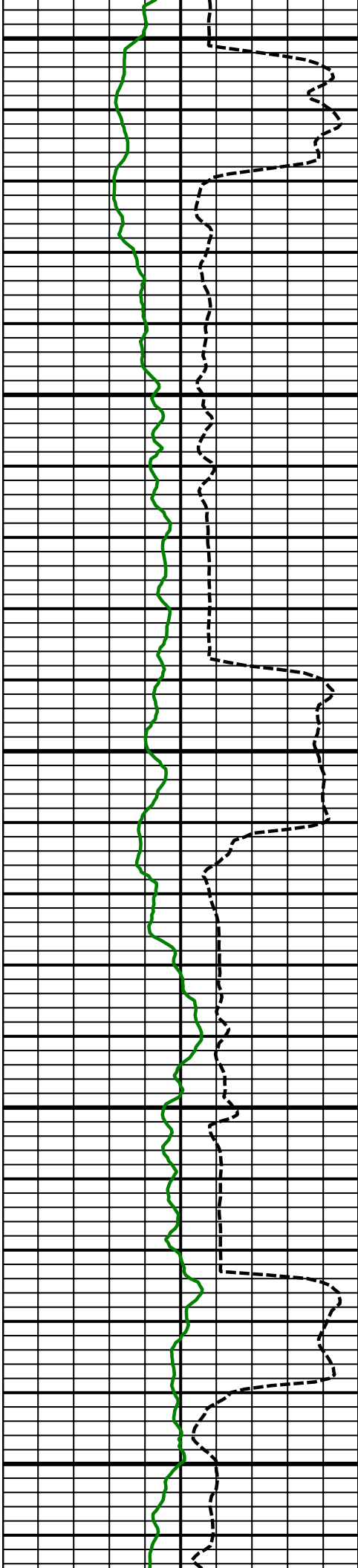

10800
MD

10900
MD

11000
MD

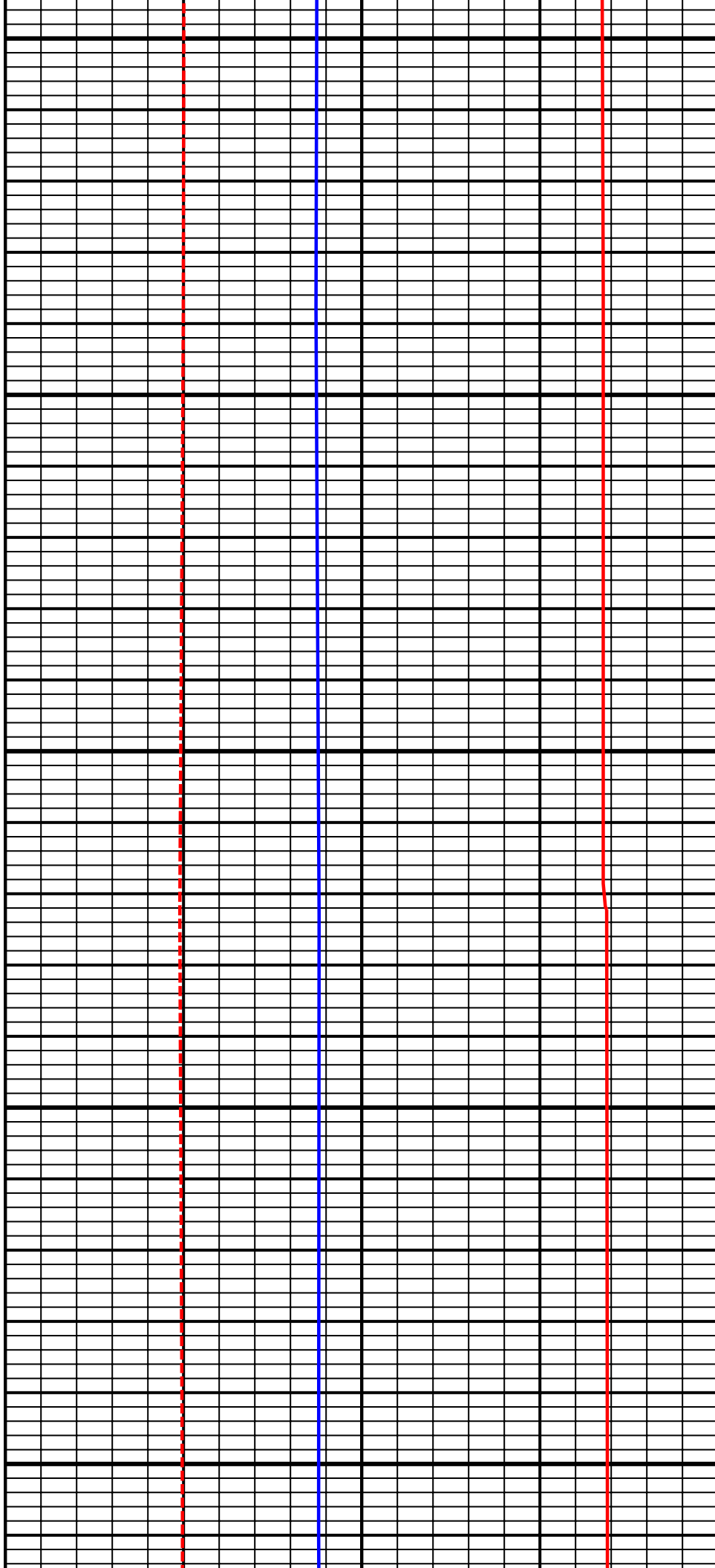

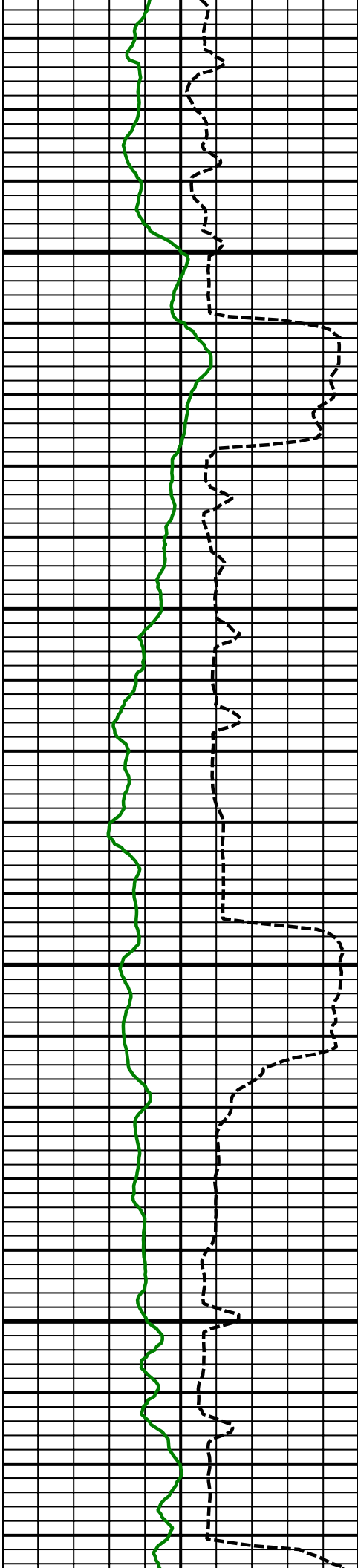

11100
MD

11200
MD

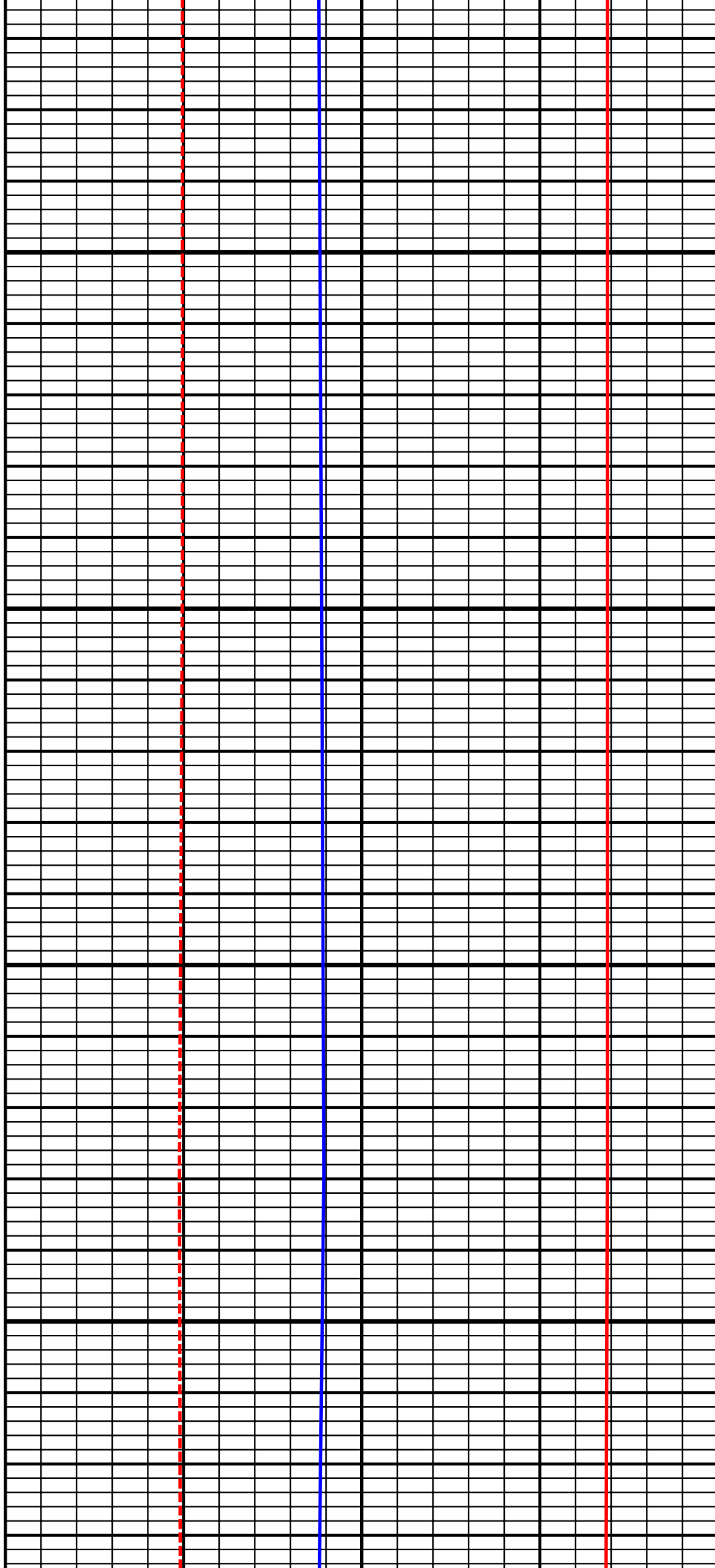

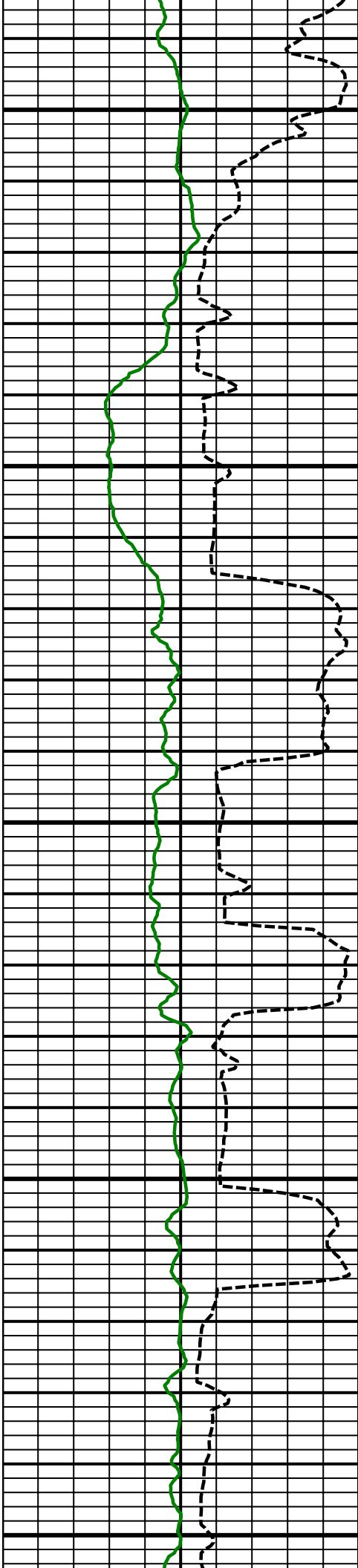

11300
MD

11400
MD

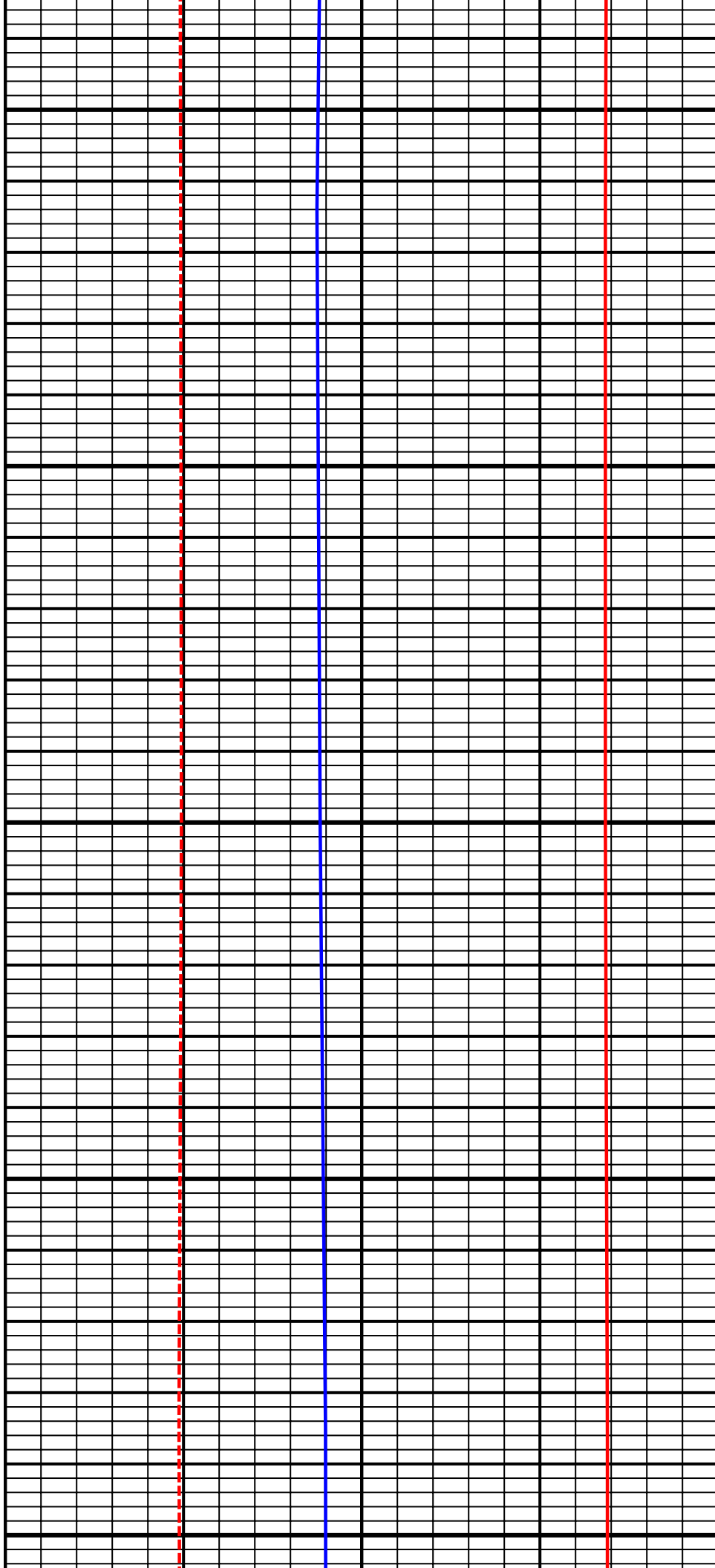

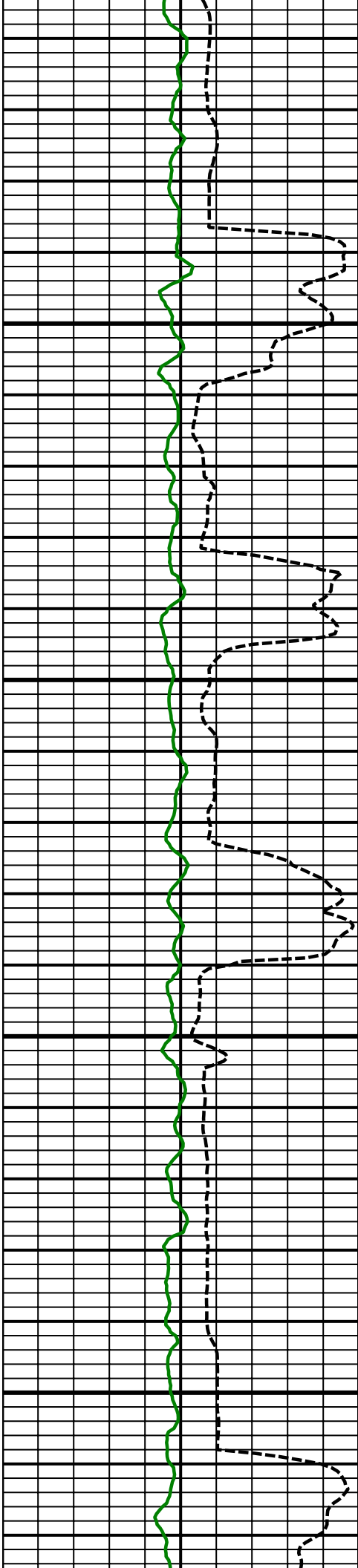

11500
MD

11600
MD

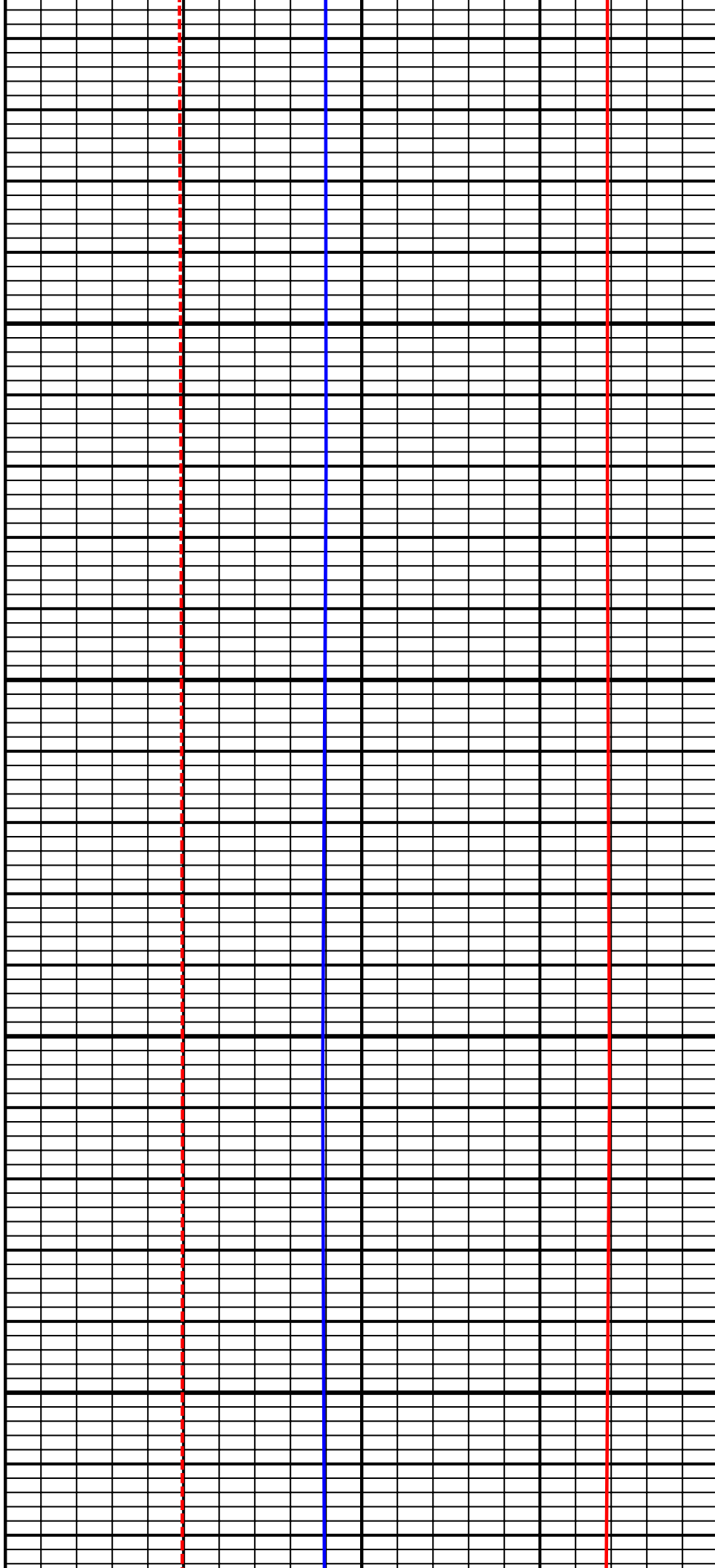

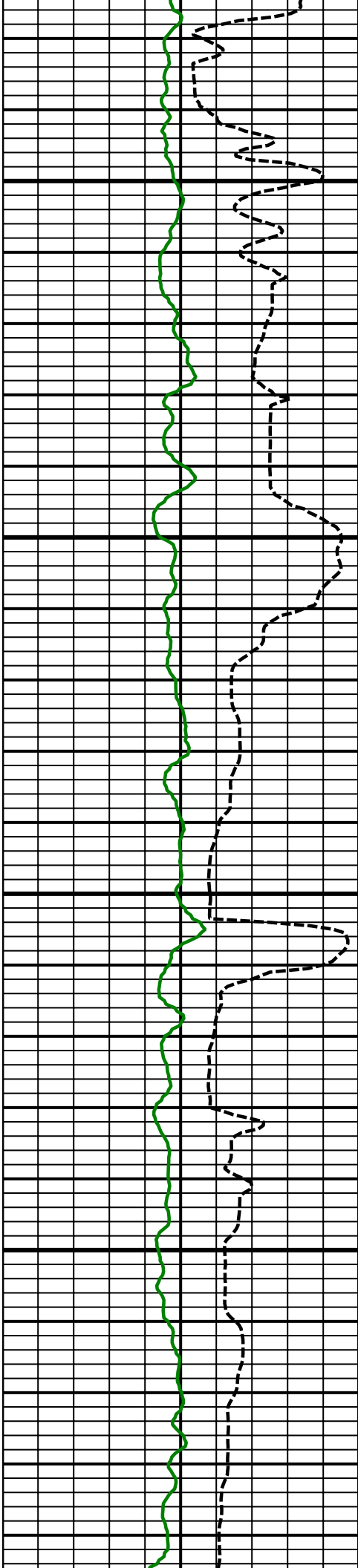

11700
MD

11800
MD

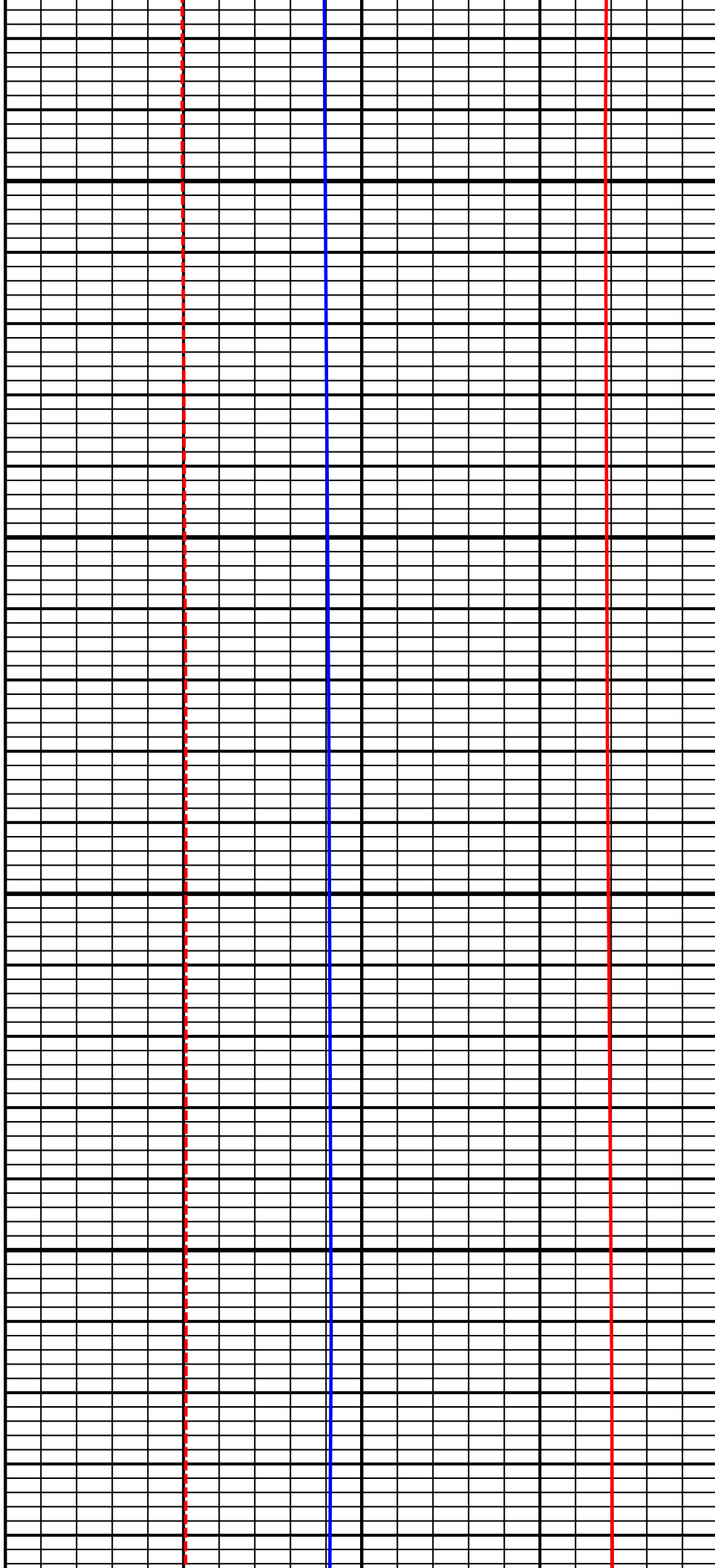

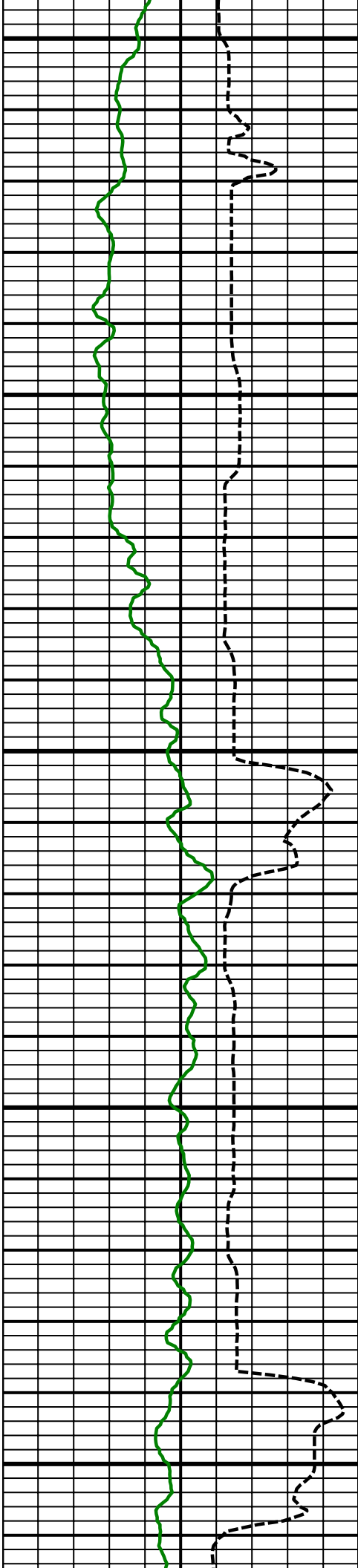

11900
MD

12000
MD

12100
MD

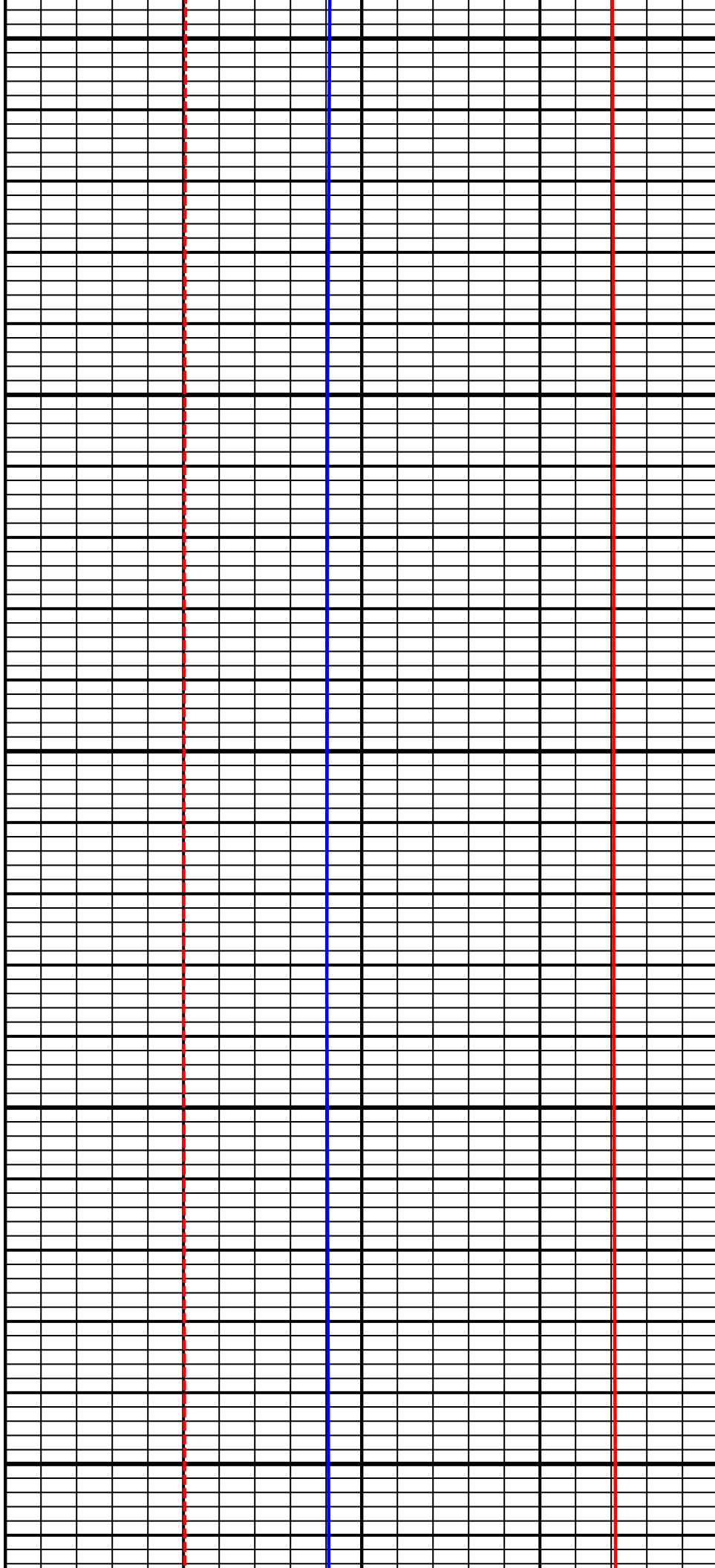

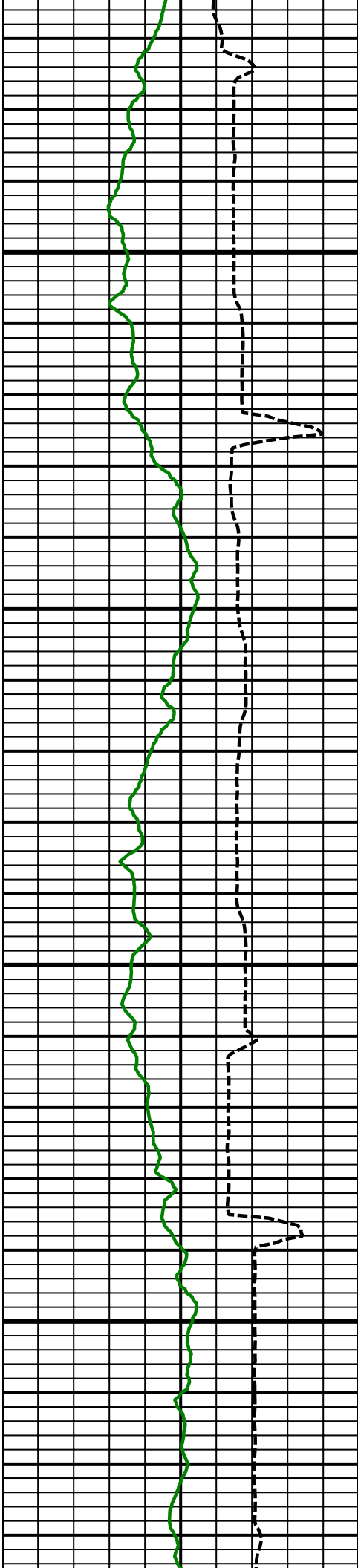

12200
MD

12300
MD

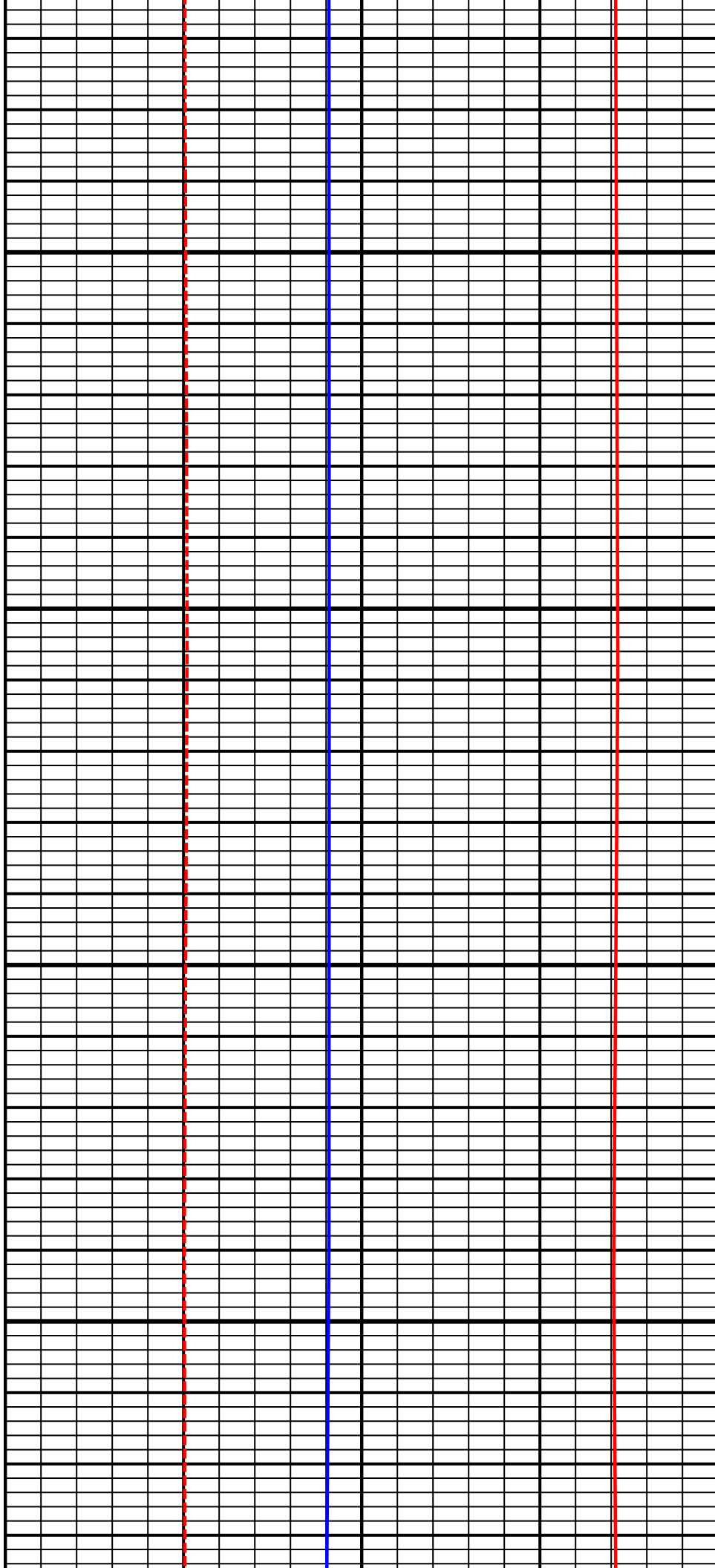

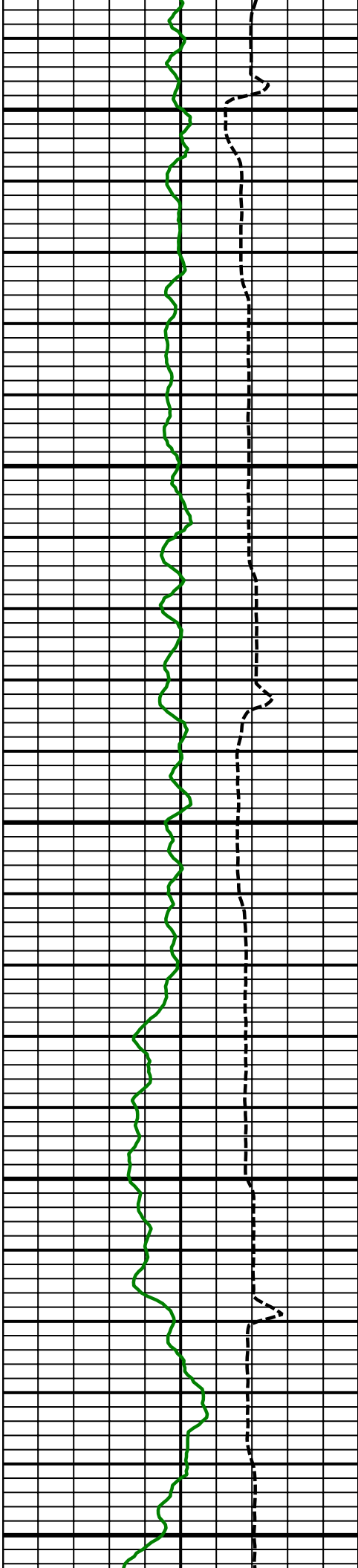

12400
MD

12500
MD

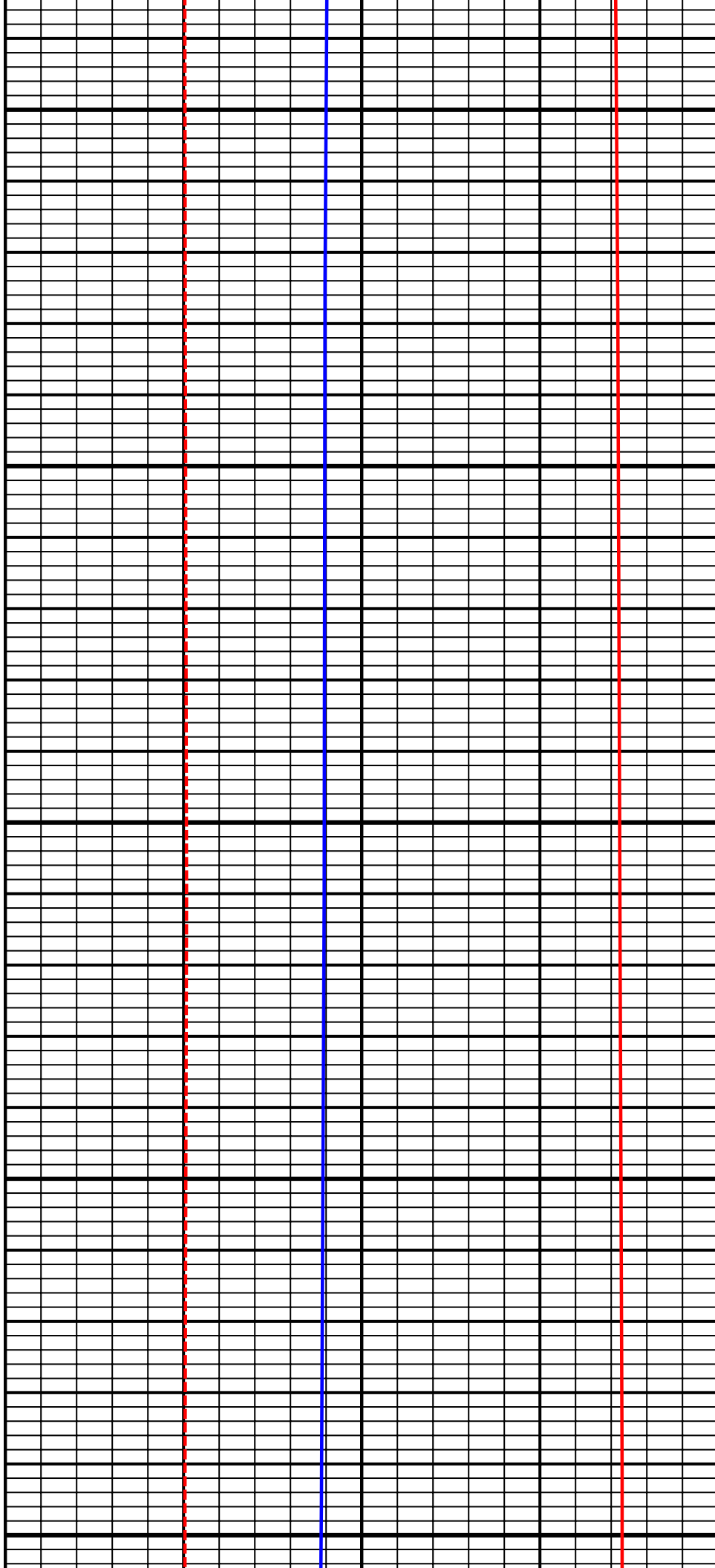

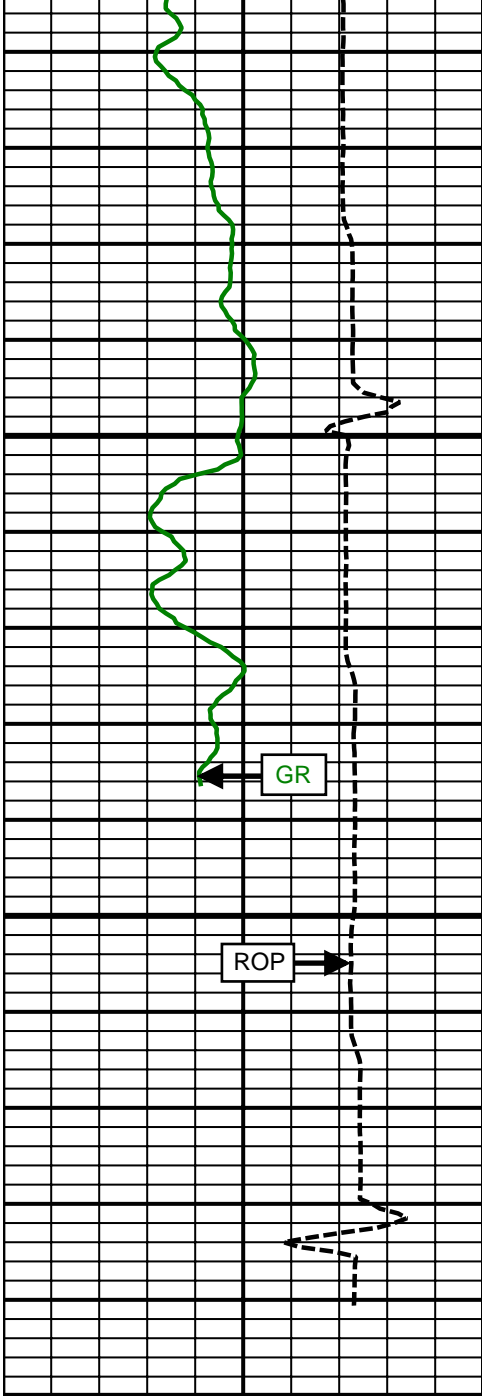

12600
MD

Comment
No. 2-2

12700

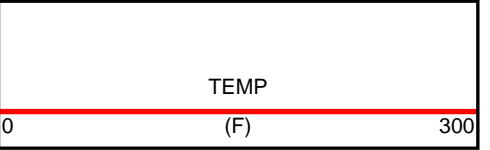
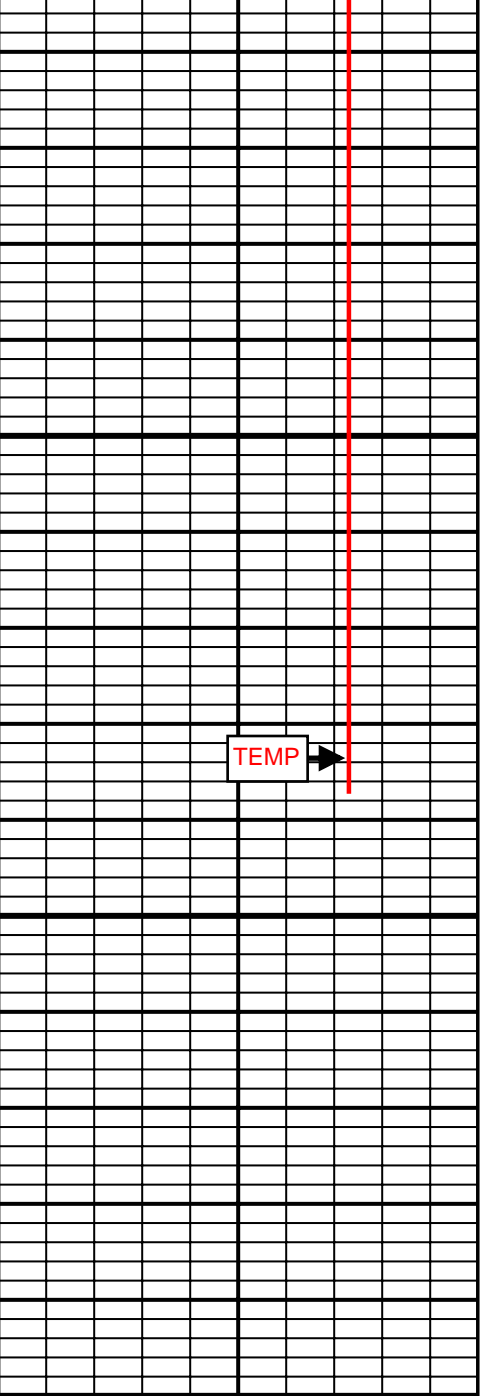
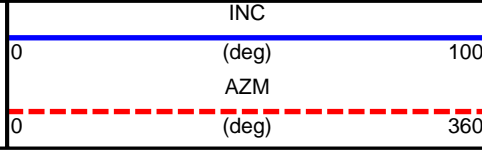
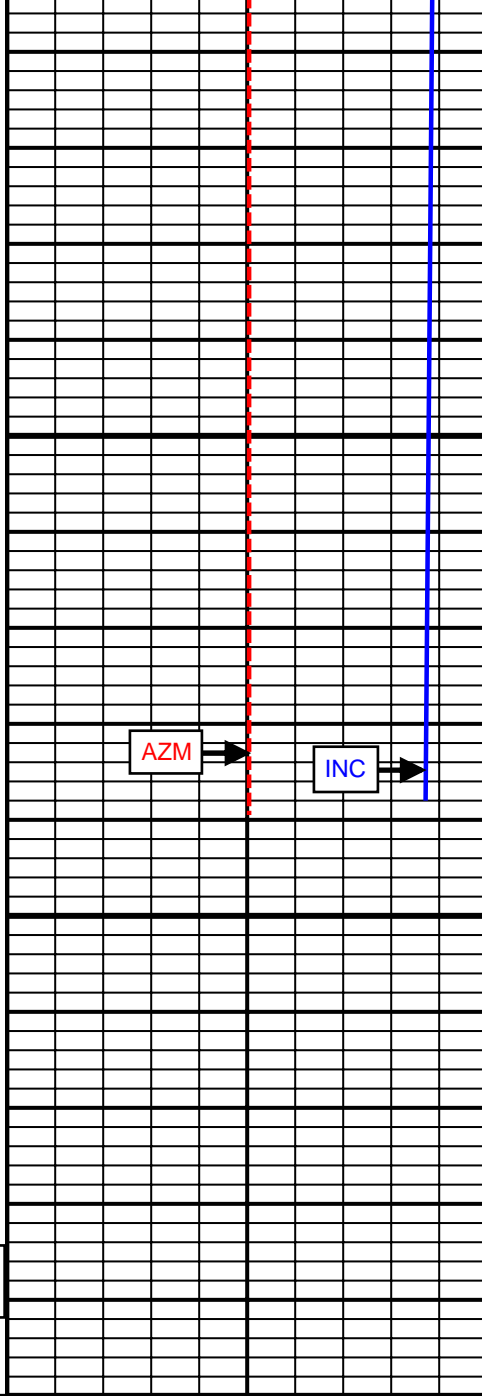
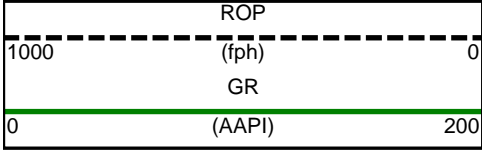



Weatherford®

SURVEY REPORT

Report Date: **10/20/2013**
 Customer: **Anadarko**
 Job Name: **4030545**
 Well Name: **D&C Farms 35N-33HZ**

Field: **Wattenberg**
 Rig: **Xtreme 23**
 Rig Loc: **Weld County, Co**

Survey Calculation Method: Minimum Curvature						
Magnetic Reference	Target Direction	Total Magnetic Field	Magnetic Dip Angle	Magnetic Declination	Grid Convergence	Total Correction
True North	179.79 deg	52605 nT	66.63 deg	8.63 deg	0.00 deg	8.63 deg
Survey Tie-On	Depth	INC	AZ	TVD	NS	EW
	938.00 ft	0.15 deg	339.73 deg	937.98 ft	4.06 ft	-2.21 ft

Depth (ft)	Inc (deg)	Azm (deg)	TVD (ft)	Well Head		VSect (ft)	Dogleg (deg/100ft)
				NS (ft)	EW (ft)		
1084.00	0.16	282.86	1083.98	4.28	-2.47	-4.29	0.10
1178.00	0.63	294.88	1177.98	4.53	-3.07	-4.54	0.50
1366.00	1.54	299.98	1365.94	6.23	-6.20	-6.25	0.49
1460.00	5.06	280.68	1459.77	7.63	-11.37	-7.67	3.87
1647.00	6.26	214.04	1646.04	0.70	-25.19	-0.79	3.36
1835.00	8.87	257.07	1832.53	-11.05	-45.07	10.88	3.22
1928.00	10.53	256.41	1924.19	-14.65	-60.32	14.43	1.79
2023.00	11.32	258.65	2017.47	-18.52	-77.90	18.24	0.94
2114.00	12.14	268.96	2106.58	-20.45	-96.23	20.10	2.47
2205.00	13.96	276.01	2195.23	-19.48	-116.72	19.05	2.65
2296.00	15.16	279.02	2283.31	-16.46	-139.38	15.95	1.56
2387.00	14.39	277.96	2371.30	-13.03	-162.34	12.44	0.90
2478.00	15.62	277.02	2459.20	-9.97	-185.69	9.29	1.38
2571.00	14.57	275.92	2548.99	-7.23	-209.76	6.46	1.17
2663.00	13.41	273.94	2638.26	-5.30	-231.91	4.45	1.36
2756.00	11.95	271.75	2728.99	-4.27	-252.29	3.35	1.65
2848.00	12.69	272.59	2818.87	-3.52	-271.91	2.53	0.83
2942.00	12.59	278.14	2910.59	-1.61	-292.37	0.53	1.30
3128.00	16.48	278.36	3090.60	5.10	-338.55	-6.34	2.09
3222.00	14.87	275.73	3181.11	8.25	-363.75	-9.58	1.87
3315.00	15.86	272.75	3270.78	10.05	-388.32	-11.47	1.36
3409.00	12.85	272.37	3361.84	11.10	-411.59	-12.60	3.20
3502.00	11.09	270.19	3452.81	11.55	-430.87	-13.13	1.95
3595.00	9.58	270.57	3544.30	11.66	-447.56	-13.30	1.63
3689.00	6.20	266.94	3637.40	11.47	-460.45	-13.15	3.63
3782.00	4.51	263.76	3729.99	10.80	-469.10	-12.52	1.84
3868.00	3.11	267.00	3815.80	10.31	-474.79	-12.05	1.65
3953.00	1.11	314.55	3900.74	10.77	-477.68	-12.52	2.94
4038.00	2.38	3.26	3985.70	13.11	-478.17	-14.86	2.17
4124.00	1.97	0.93	4071.64	16.37	-478.04	-18.12	0.49
4209.00	3.74	4.99	4156.53	20.59	-477.78	-22.34	2.09
4295.00	3.43	2.96	4242.36	25.96	-477.40	-27.71	0.39
4380.00	3.02	25.83	4327.23	30.51	-476.29	-32.26	1.58
4465.00	2.38	15.19	4412.14	34.23	-474.86	-35.97	0.95
4550.00	2.20	51.78	4497.07	36.94	-473.11	-38.68	1.70

Depth (ft)	Inc (deg)	Azm (deg)	TVD (ft)	Well Head		Vsect (ft)	Dogleg (deg/100ft)
				NS (ft)	EW (ft)		
4636.00	2.35	106.08	4583.02	37.48	-470.12	-39.20	2.42
4721.00	1.48	77.58	4667.97	37.23	-467.37	-38.94	1.49
4806.00	2.55	91.82	4752.92	37.40	-464.41	-39.11	1.38
4892.00	2.18	87.19	4838.84	37.42	-460.87	-39.11	0.48
4977.00	2.03	83.11	4923.78	37.68	-457.76	-39.36	0.25
5062.00	1.54	74.75	5008.74	38.16	-455.16	-39.83	0.65
5147.00	1.13	55.17	5093.72	38.94	-453.37	-40.61	0.71
5233.00	0.90	185.81	5179.71	38.76	-452.74	-40.42	2.15
5659.00	1.44	353.42	5605.68	40.75	-453.69	-42.41	0.55
5745.00	1.06	143.82	5691.67	41.18	-453.35	-42.84	2.81
6172.00	1.44	26.02	6118.62	42.81	-448.66	-44.45	0.50
6257.00	0.35	178.12	6203.61	43.51	-448.19	-45.15	2.07
6684.00	1.27	355.72	6630.58	46.93	-448.50	-48.57	0.38
6769.00	0.07	101.01	6715.57	47.86	-448.52	-49.50	1.52
6854.00	0.16	320.02	6800.57	47.94	-448.54	-49.58	0.26
6939.00	0.21	57.28	6885.57	48.11	-448.49	-49.76	0.33
7024.00	1.59	92.65	6970.56	48.14	-447.18	-49.78	1.68
7110.00	10.15	162.60	7056.08	40.84	-443.71	-42.46	11.30
7195.00	18.23	164.20	7138.42	20.87	-437.84	-22.47	9.52
7281.00	22.66	168.69	7218.98	-8.34	-430.93	6.76	5.46
7366.00	33.37	172.47	7293.92	-47.69	-424.63	46.13	12.77
7451.00	44.33	179.24	7360.05	-100.74	-421.16	99.20	13.81
7537.00	55.86	184.23	7415.14	-166.53	-423.40	164.98	14.12
7622.00	64.88	182.09	7457.13	-240.22	-427.40	238.65	10.83
7707.00	72.91	181.09	7487.71	-319.43	-429.58	317.85	9.51
7793.00	76.66	181.97	7510.28	-402.37	-431.81	400.78	4.47
7878.00	80.16	182.39	7527.35	-485.56	-434.97	483.96	4.15
7928.00	84.19	181.44	7534.16	-535.05	-436.63	533.45	8.28
8022.00	87.44	180.70	7541.02	-628.77	-438.38	627.16	3.55
8107.00	87.72	177.89	7544.61	-713.68	-437.33	712.08	3.32
8192.00	88.52	178.88	7547.40	-798.60	-434.94	797.00	1.50
8278.00	89.69	180.41	7548.74	-884.59	-434.40	882.99	2.24
8363.00	89.14	177.27	7549.61	-969.55	-432.68	967.96	3.75
8448.00	90.49	179.29	7549.88	-1054.51	-430.13	1052.92	2.86
8534.00	90.25	179.79	7549.33	-1140.50	-429.44	1138.92	0.64
8619.00	89.38	177.56	7549.60	-1225.47	-427.48	1223.90	2.82
8704.00	89.32	180.47	7550.56	-1310.45	-426.02	1308.88	3.42
8790.00	91.17	183.79	7550.20	-1396.37	-429.21	1394.79	4.42
8875.00	90.86	185.33	7548.69	-1481.09	-435.97	1479.48	1.85
8960.00	90.99	185.08	7547.32	-1565.72	-443.68	1564.09	0.33
9045.00	90.74	184.60	7546.04	-1650.41	-450.85	1648.75	0.64
9131.00	90.12	185.25	7545.39	-1736.09	-458.23	1734.40	1.04
9216.00	89.44	185.09	7545.72	-1820.74	-465.89	1819.02	0.82
9301.00	89.81	182.60	7546.27	-1905.54	-471.59	1903.80	2.96
9472.00	89.32	180.25	7547.57	-2076.47	-475.84	2074.72	1.40
9557.00	89.94	181.44	7548.12	-2161.46	-477.10	2159.70	1.58
9643.00	90.35	182.64	7547.90	-2247.40	-480.16	2245.63	1.47
9728.00	90.67	179.50	7547.15	-2332.37	-481.75	2330.59	3.71
9813.00	89.69	180.54	7546.88	-2417.37	-481.77	2415.59	1.68
9899.00	89.82	177.03	7547.25	-2503.34	-479.95	2501.56	4.08

Depth (ft)	Inc (deg)	Azm (deg)	TVD (ft)	Well Head		Vsect (ft)	Dogleg (deg/100ft)
				NS (ft)	EW (ft)		
9984.00	89.32	176.85	7547.88	-2588.21	-475.41	2586.45	0.63
10069.00	89.94	179.51	7548.43	-2673.16	-472.72	2671.41	3.21
10155.00	90.80	180.33	7547.88	-2759.16	-472.60	2757.41	1.38
10240.00	92.16	179.80	7545.68	-2844.13	-472.69	2842.38	1.72
10325.00	92.91	177.70	7541.92	-2929.02	-470.84	2927.27	2.62
10411.00	93.39	179.78	7537.20	-3014.86	-468.95	3013.12	2.48
10496.00	91.91	178.59	7533.27	-3099.76	-467.74	3098.02	2.23
10581.00	90.86	177.85	7531.21	-3184.69	-465.10	3182.97	1.51
10667.00	87.84	179.89	7532.19	-3270.66	-463.41	3268.94	4.24
10752.00	87.59	180.80	7535.58	-3355.59	-463.92	3353.86	1.11
10838.00	87.16	179.73	7539.52	-3441.49	-464.32	3439.77	1.34
10923.00	88.03	176.28	7543.08	-3526.35	-461.36	3524.64	4.18
11009.00	87.90	178.88	7546.14	-3612.21	-457.73	3610.51	3.03
11094.00	88.70	178.82	7548.66	-3697.16	-456.03	3695.46	0.94
11179.00	89.38	175.81	7550.08	-3782.04	-452.04	3780.36	3.63
11264.00	87.41	177.09	7552.47	-3866.84	-446.78	3865.18	2.76
11350.00	88.33	177.80	7555.66	-3952.70	-442.95	3951.05	1.35
11435.00	89.82	175.37	7557.03	-4037.52	-437.89	4035.89	3.35
11520.00	90.00	177.35	7557.17	-4122.35	-432.49	4120.74	2.34
11606.00	89.01	178.81	7557.91	-4208.29	-429.61	4206.69	2.05
11691.00	89.63	178.57	7558.92	-4293.26	-427.67	4291.67	0.78
11777.00	90.74	182.22	7558.64	-4379.25	-428.26	4377.65	4.44
11862.00	91.42	182.47	7557.04	-4464.16	-431.74	4462.55	0.85
11947.00	90.43	181.16	7555.67	-4549.10	-434.43	4547.48	1.93
12033.00	90.18	179.91	7555.21	-4635.10	-435.23	4633.47	1.48
12118.00	90.80	181.26	7554.48	-4720.09	-436.10	4718.46	1.75
12203.00	90.86	183.49	7553.25	-4805.00	-439.62	4803.36	2.62
12289.00	90.80	180.75	7552.00	-4890.92	-442.80	4889.27	3.19
12374.00	89.69	181.64	7551.64	-4975.90	-444.58	4974.24	1.67
12460.00	89.45	182.92	7552.29	-5061.83	-448.00	5060.15	1.51
12545.00	88.70	181.42	7553.66	-5146.75	-451.22	5145.07	1.97
12638.00	87.16	181.42	7557.02	-5239.66	-453.52	5237.96	1.66
Projected to Total Depth:							
12690.00	87.16	181.42	7559.59	-5291.56	-454.81	5289.86	0.00

Weatherford surveys from 1084 ft MD to 12638 ft MD

TD at 12690.00 ft MD

The total correction is 8.63 deg relative to True North.



Weatherford®

Final Print

COMPANY	<u>Anadarko</u>		
WELL	<u>D&C Farms 35N-33HZ</u>		
FIELD	<u>Wattenberg</u>		
RIG	<u>United States</u>		
LOC.	<u>Colorado</u>	COUNTY	<u>Weld</u>