

FORM  
19  
Rev 6/99

State of Colorado  
Oil and Gas Conservation Commission

1120 Lincoln Street, Suite 801, Denver, Colorado 80203 Phone: (303)894-2100 Fax: (303)894-2109



FOR OGCC USE ONLY

RECEIVED  
12/17/2013

SPILL/RELEASE REPORT

This form is to be submitted by the party responsible for the oil and gas spill or release. Any spill or release which may impact waters of the State must be reported as soon as practicable; any spill over 20 bbls must be reported within 24 hours and all spills over five bbls must be reported within ten days. Submit a Site Investigation and

Spill report taken by:

FACILITY ID:

OPERATOR INFORMATION

Name of Operator: <u>Bonanza Creek Energy Operating Company LLC</u>	OGCC Operator No: <u>8960</u>	Phone Numbers
Address: <u>410 17th Street, Suite 1500</u>		No: <u>720-440-6113</u>
City: <u>Denver</u>	State: <u>CO</u> Zip: <u>80202</u>	Fax: <u>720-279-2331</u>
Contact Person: <u>Tom Peterson</u>		Email: <u>tpeterson@bonanzacrk.com</u>

DESCRIPTION OF SPILL OR RELEASE

Date of Incident: <u>12/7/2013</u>	Facility Name & No: <u>North Platte P-T-34 / # 429920</u>	County: <u>Weld</u>
Type of Facility (well, tank battery, flow line, pit): <u>Tank Battery</u>		QtrQtr: <u>SESE</u> Section: <u>27</u>
Well Name and Number: <u>North Platte P-T-34HZ</u>		Township: <u>5N</u> Range: <u>63W</u>
API Number: <u>05-123-35968</u>		Meridian: <u>6th</u>

Specify volume spilled and recovered for the following materials:

Oil spilled: 2 bbls Oil recov'd: 0 bbls Water spilled: 0 Water recov'd: 0 Other spilled: 0 Other recov'd: 0

Ground Water impacted? ☐ Yes ☒ No ☐ Unknown Surface Water impacted? ☐ Yes ☒ No

Contained within berm? ☐ Yes ☒ No Area and vertical extent of spill: 50' x 60' x 1"

Current land use: Rangeland Weather conditions: 0° F, cold

Soil/geology description: Valent Sand

IF LESS THAN A MILE, report distance IN FEET to nearest ... Surface water: 131 wetlands: 1970 buildings: 750

Livestock: Unknown Water wells: 665 Depth to shallowest ground water: 40

Cause of spill (e.g. equipment failure, human error, etc.): Human error

Detailed description of the spill/release incident:

The hauler was loading oil from a production tank at this location. He did not shut the loading equipment down timely enough to prevent the overfilling of the tank. When he disconnected the lines, the vent line released approximately 2BBLs of oil on the ground outside of containment.

CORRECTIVE ACTION

Describe immediate response (how stopped, contained and recovered): The driver used dirt and absorbent pads to stop the oil from spreading and called for a clean up crew.

Describe any emergency pits constructed: NA

How was the extent of contamination determined? Soil samples will be collected from the excavation. The analytical results and excavation details will be provided on a Form 27.

Further remediation activities proposed (attach separate sheet if needed): Will be provided on a Form 27.

Describe measures taken to prevent problem from reoccurring: The haulers should stay outside and watch the load from outside regardless of the weather conditions.

OTHER NOTIFICATIONS

List the parties and agencies notified (County, BLM, EPA, DOT, Local Emergency Planning Coordinator or other).

Date	Agency	Contact	Phone	Response
12/7/2013	Weld Co Emergency Mgmt	Roy Rudisill	970-304-6540	Email confirmation

Spill/Release Tracking No: 2147255

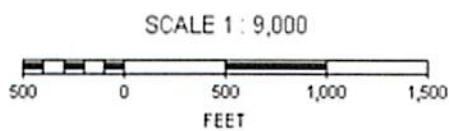
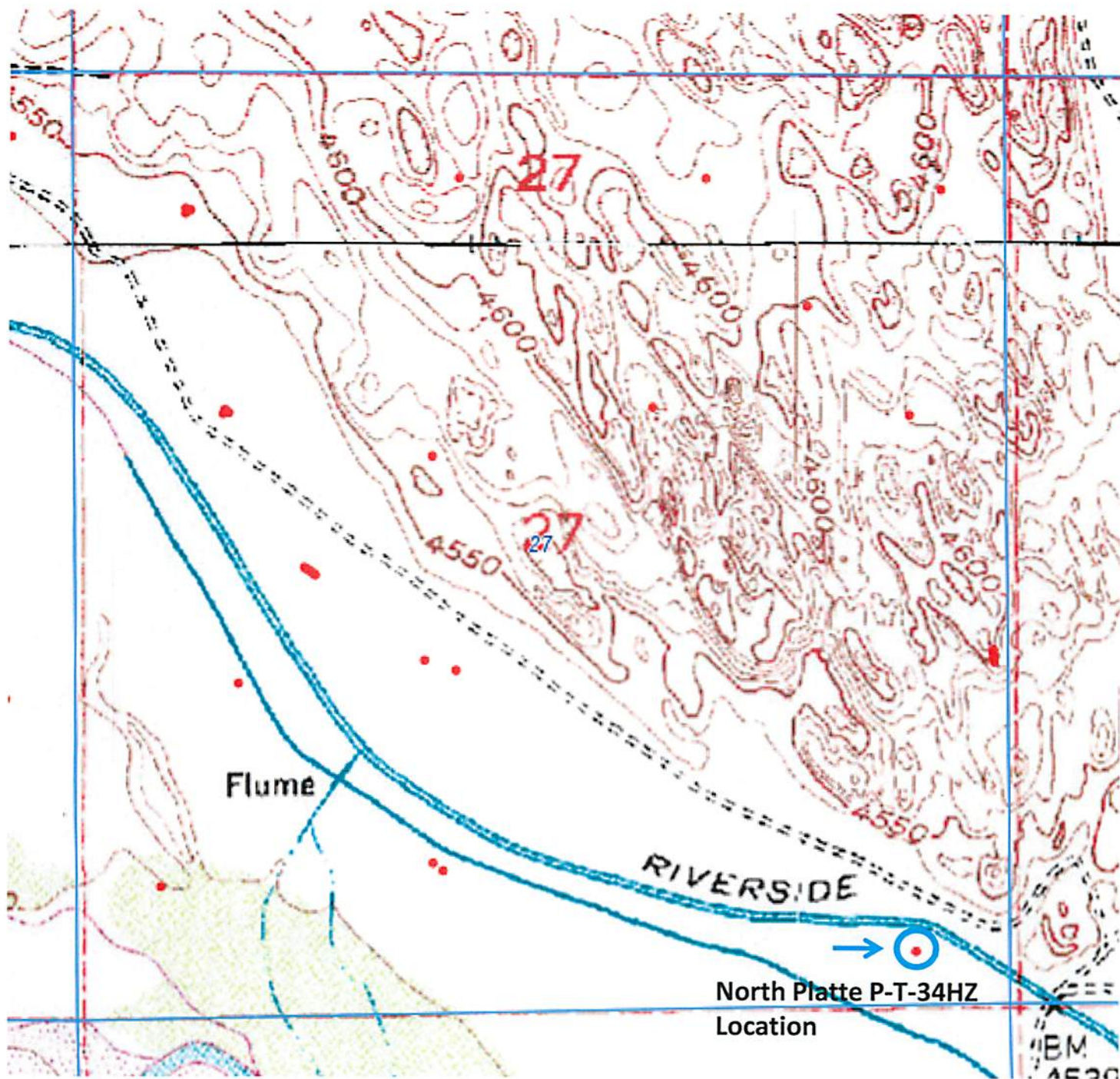

LEGEND



Site Location

N



Figure 1  
Location Site Map  
December 17, 2013 tfp

**North Platte P-T-34HZ**  
**API # 05-123-35968 / Location # 429920**  
**SESE, Sec 27, T5N, R63W, 6<sup>th</sup> PM**  
**Weld County, Colorado**