

SENDER: COMPLETE THIS SECTION

- Complete items 1, 2, and 3. Also complete item 4 if Restricted Delivery is desired.
- Print your name and address on the reverse so that we can return the card to you.
- Attach this card to the back of the mailpiece, or on the front if space permits.

1. Article Addressed to:

Joe D. & Tina A. Turner
PO Box 399
Pleasant View, CO 81331

COMPLETE THIS SECTION ON DELIVERY

A. Signature ☐ Agent
Joe D. Turner ☐ Addressee

B. Received by (Printed Name) ☐ Date of Delivery

D. Is delivery address different from item 1? ☐ Yes
If YES, enter delivery address below: ☐ No

3. Service Type

- ☒ Certified Mail ☐ Express Mail
- ☐ Registered ☐ Return Receipt for Merchandise
- ☐ Insured Mail ☐ C.O.D.

4. Restricted Delivery? (Extra Fee) ☐ Yes

2. Article Number **7012 3460 0002 4648 8702**
(Transfer from service label)
PS Form 3811, February 2004 Domestic Return Receipt 102595-02-M-15/0



Joe D. & Tina A. Turner
PO Box 399
Pleasant View, CO 81331



Ecosphere
Environmental Services
776 E. 2nd Avenue
Durango, CO 81301

8130135404 0001

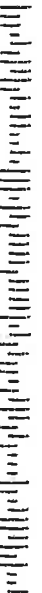

Joe D. Turner



Water Assessment Survey
Baseline Water Quality Assessment
Hovenweep HA-6 (ID# 433703)
Montezuma County, Colorado

Name (PRINT): Joe D. & Tina A. Turner

Parcel Identification: S: 21, T: 38N, R: 18W, Parcel ID # 534321300001

Property Address: 22416 Road 11, Pleasant View, CO 81331

1. What is your domestic water supply? (circle one) WELL SPRING OTHER

Describe OTHER: CISTERN

2. How many water sources are on your property? 1 (one)

3. Is your well/spring operational (e.g. contains a pump and tap and is regularly producing)? (circle one) YES NO

Describe: well in the pasture, solar pump

4. How is the water source(s) utilized? (circle all that apply) DOMESTIC STOCK IRRIGATION

5. Please describe where the well/spring is located on the property (for example: NW corner of lot; about 15' from the fence) as well as the depth.

well is located as per attached diagram
and is 296 feet in depth.

6. Do you currently have a treatment system for your water supply? YES NO

If YES, please describe the system: _____

7. Have you had any historic water quality or yield problems? YES NO

If YES, please describe: _____

8. Are there seeps or springs, or ponds fed by groundwater located on your property? YES NO

If YES, please describe general location on property (for example: NW corner of lot; about 15' from the fence)?

9. What is the most convenient time to obtain a water sample from your water source? (circle one):

ANYTIME DAYTIME EVENING / Specifics: _____

Responses will remain confidential unless you expressly consent to disclosure.



Property Access Agreement

Baseline Water Quality Sampling

Hovenweep HA-6 (ID# 433703)

Montezuma County, Colorado

I hereby authorize representatives of Kinder Morgan CO2 CO LP to access my property for the purposes of collecting water samples on my water supply.

I hereby certify that I am the owner of the property listed below, or if not the owner, I have authority to grant such access.

PLEASE CORRECT INFORMATION AS NECESSARY

Name (PRINT): Joe D. & Tina A. Turner

Parcel Identification: S: 21, T: 38N, R: 18W, Parcel ID # 534321300001

Physical Address

for the parcel listed above: 22416 ROAD 11, Pleasant View, CO 81331

Contact Number: (970) 562-3070

Joe D. Turner
Property Owner Signature

Tina A. Turner

9/6/13
Date

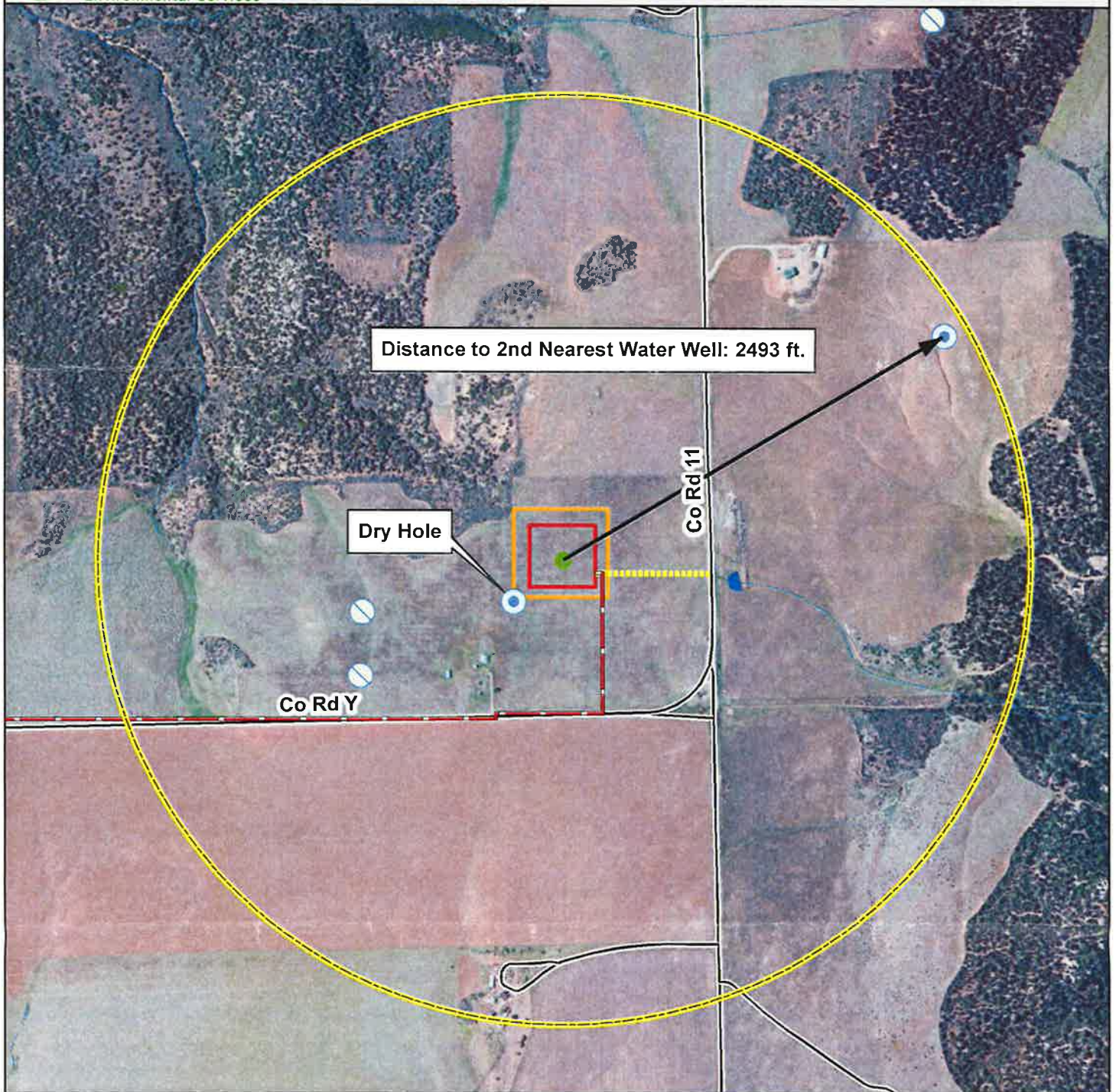

- Water Well Application Denied/Permit Expired
- Water Well Constructed
- HA-6 Wellhead
- HA-6 Wellpad
- Limits of Disturbance
- 1/2 Mile Radius
- Proposed Access Route
- Existing KM ROW
- Horizontal Distance
- Intermittent Stream
- Lake/Pond

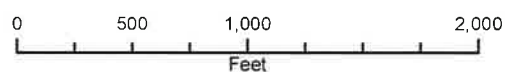

Coordinate System: NAD 1983 UTM Zone 12N



1:10,000

Kinder Morgan Proposed Well HA-6

Water Well Location Map

Montezuma County, CO

Township 38N, Range 18W,

Pleasantview CO 1:24k Quad

Total Acreage: 6.14
(Limits of Disturbance)

Date: 7/9/2013