GREAT WESTERN OIL & GAS COMPANY

CONSTRUCTION LAYOUT FOR

LIND EE 20-028HC, 20-029HN & 20-031HN

SECTION 20, T7N, R66W, 6th P.M.

SE 1/4 SW 1/4

FIGURE #1

SCALE: 1" = 100'
DATE: 08-01-13
DRAWN BY: B.D.H.
REV: 09-11-13 J.S.
REV: 10-15-13 H.K.W.

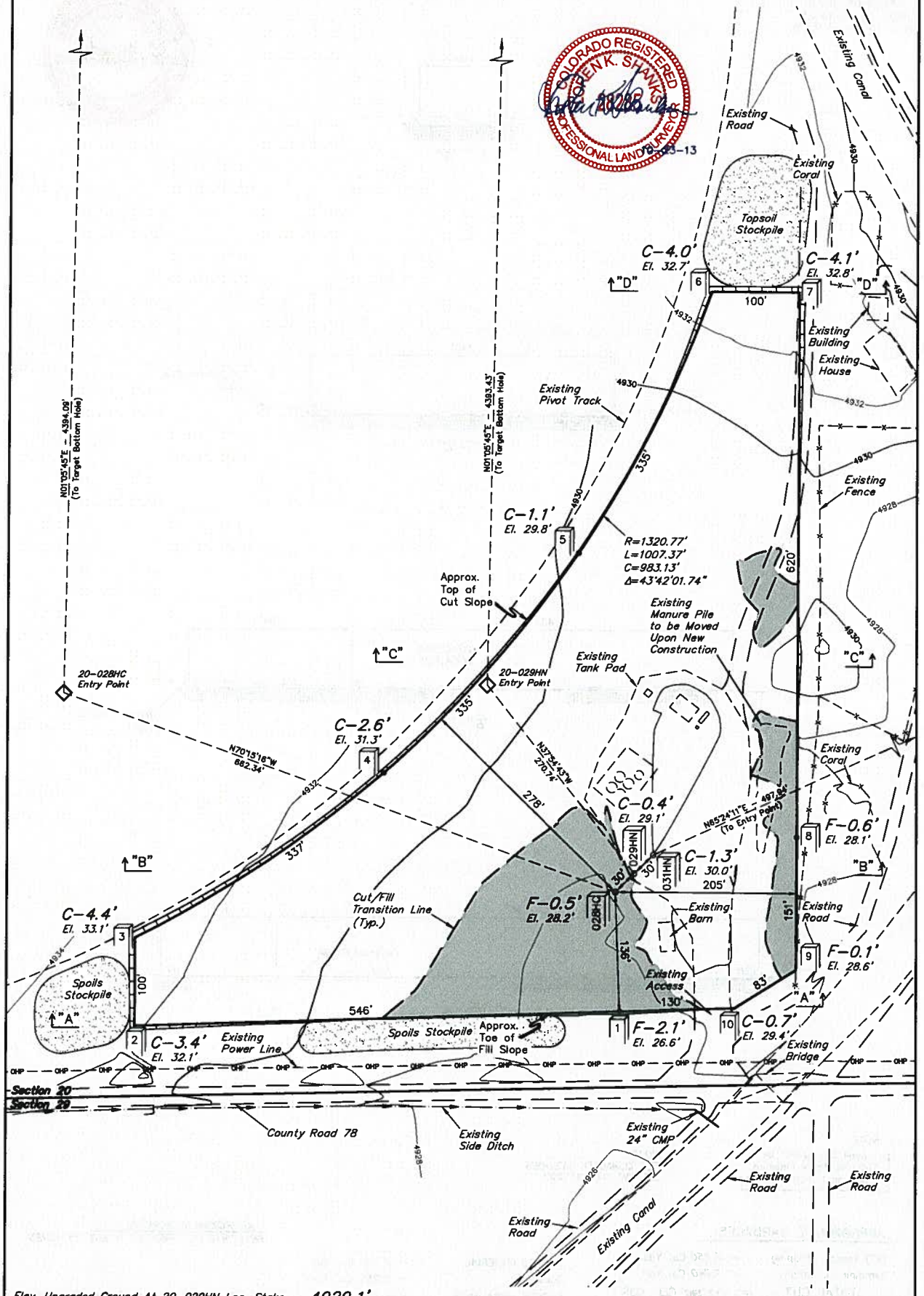

Elev. Ungraded Ground At 20-029HN Loc. Stake = 4929.1'

FINISHED GRADE ELEV. AT 20-029HN LOC. STAKE = 4928.7'

UINTAH ENGINEERING & LAND SURVEYING

85 So. 200 East • Vernal, Utah 84078 • (435) 789-1017