

ACCESS ROAD MAP

RELiance E23-66-1HN WATER STORAGE TANKS PAD

THIS MAP DOES NOT REPRESENT A BOUNDARY SURVEY

SECTION: 23
TOWNSHIP: 6N
RANGE: 65W

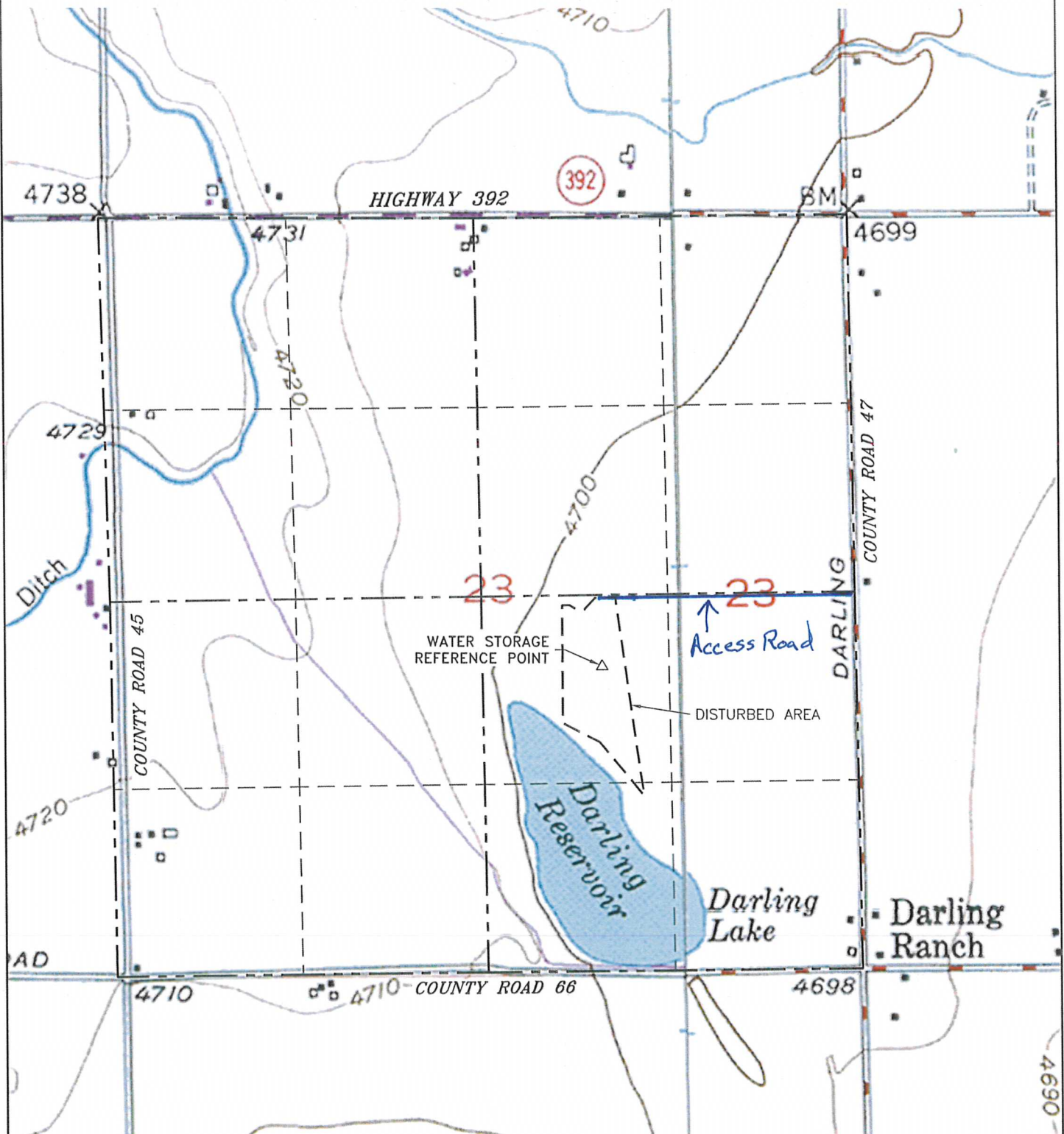

LEGEND

△ REFERENCE POINT



NOT TO SCALE

DATE: 10/21/2013
JOB NO.: NE12383

ACCESS ROAD MAP

RELIANCE E23-66-1HN WATER STORAGE TANKS PAD

THIS MAP DOES NOT REPRESENT A BOUNDARY SURVEY

SECTION: 23
TOWNSHIP: 6N
RANGE: 65W

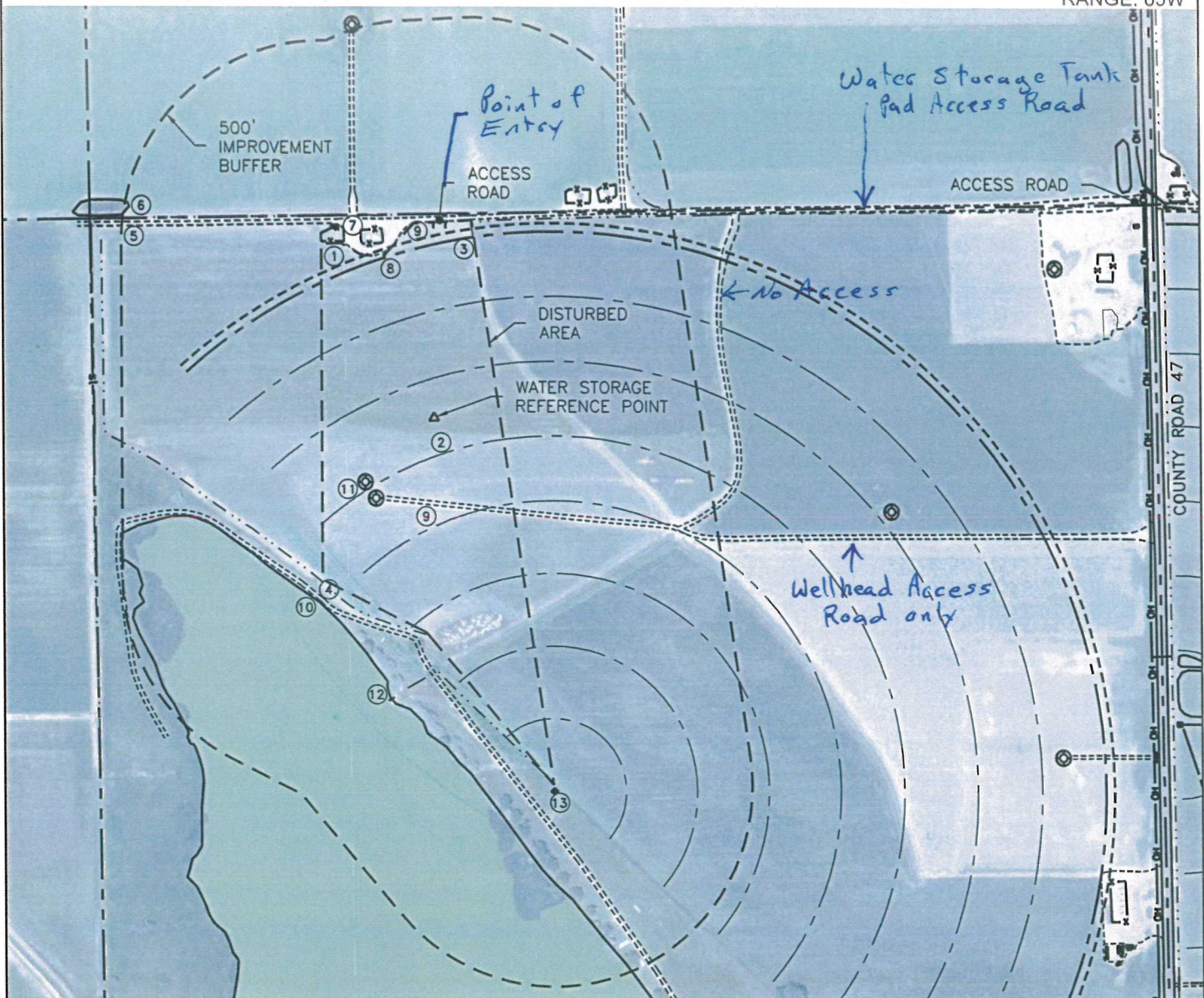

IMPROVEMENTS:

(MEASURED FROM THE WATER STORAGE REFERENCE POINT)

- | | |
|---------------------|---|
| ① PIVOT END GUN | 435' NW |
| ② PIVOT WHEEL TRACK | 90' SE, 250' SE, 430' SE, 609' SE,
791' SE, 95' NW, 255' NW, 414' NW |
| ③ IRRIGATION DITCH | 461' NE, 529' NW, 506' SW, 627' S,
775' NW |
| ④ DIRT ROAD | 522' SW, 547' NW, 707' NE |
| ⑤ IRRIGATION PIPE | 910' NW |
| ⑥ IRRIGATION POND | 925' NW |
| ⑦ P.F. FENCE | 458' NW, 495' NW, 625' NE, 679' NE |
| ⑧ GRAVEL P.F. AREA | 426' NW |
| ⑨ GRAVEL ROAD | 205' S, 485' N |
| ⑩ DARLING RESERVOIR | 540' SW |
| ⑪ EX. O&G WELL | 235' SW, 246' SW |
| ⑫ DRAINAGE PIPE | 704' SW |
| ⑬ CENTER OF PIVOT | 970' SE |

NEAREST:

BUILDING UNIT	2466' SE
BUILDING	2509' SE
HIGH OCCUPANCY BUILDING UNIT	1001'+
DESIGNATED OUTSIDE ACTIVITY AREA	1001'+
PUBLIC ROAD (CR 47)	1773' E
ABOVE GROUND UTILITY	1770' E
RAILROAD	5280'+
PROPERTY LINE	505' N



0 400'
SCALE: 1" = 400'

LEGEND

- △ REFERENCE POINT
- ⊙ EXISTING WELL

DATE: 10/21/2013
JOB NO.: NE12383