



Lat40°, Inc. 1635 Foxtrail Drive, Suite 325 Loveland, CO 970-776-3321

# NOTIFICATION ZONE DRAWING

BERNHARDT FARMS 13SW-HZ PAD

SECTION: 13  
TOWNSHIP: 4N  
RANGE: 67W

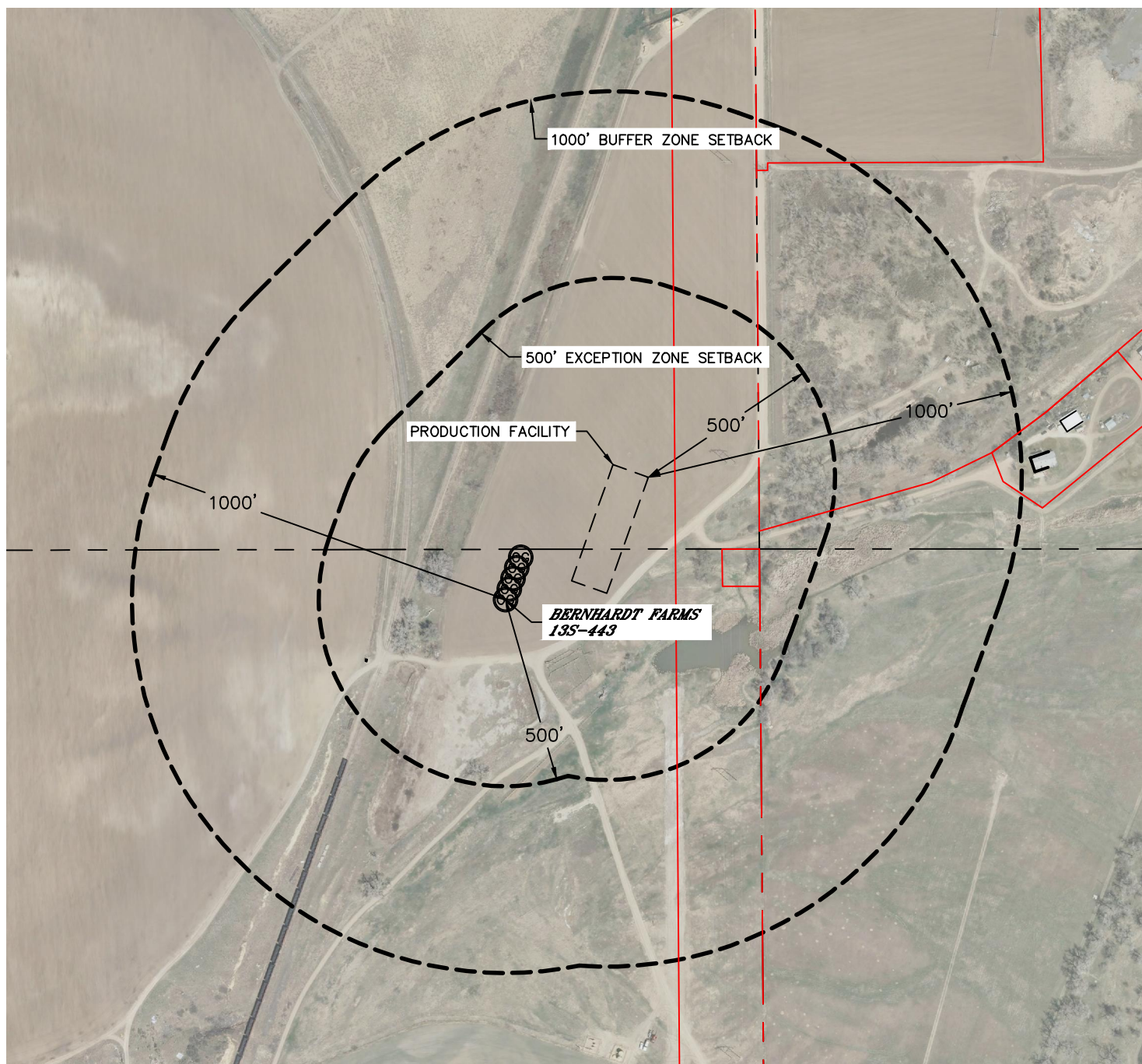

EXCEPTION ZONE:

NO BUILDING UNITS

BUFFER ZONE:

NO BUILDING UNITS

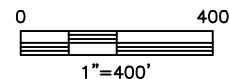

LEGEND

- PROPERTY LINE
- BUILDING UNIT
- BUILDING

NEAREST: BUILDING 1024' NE, BUILDING UNIT 1024' NE

(DISTANCES MEASURED FROM THE CENTER OF THE PROPOSED WELL HEAD OR LIMITS OF THE PROPOSED PRODUCTION FACILITY CLOSEST TO REFERENCED BUILDING UNIT)

DATE: rev9/4/2013  
PROJECT#: 2013095