



Lat40°, Inc. 1635 Foxtrail Drive, Suite 325 Loveland, CO 970-776-3321

LOCATION DRAWING

BERNHARDT FARMS 13SW-HZ PAD

SECTION: 13
TOWNSHIP: 4N
RANGE: 67W

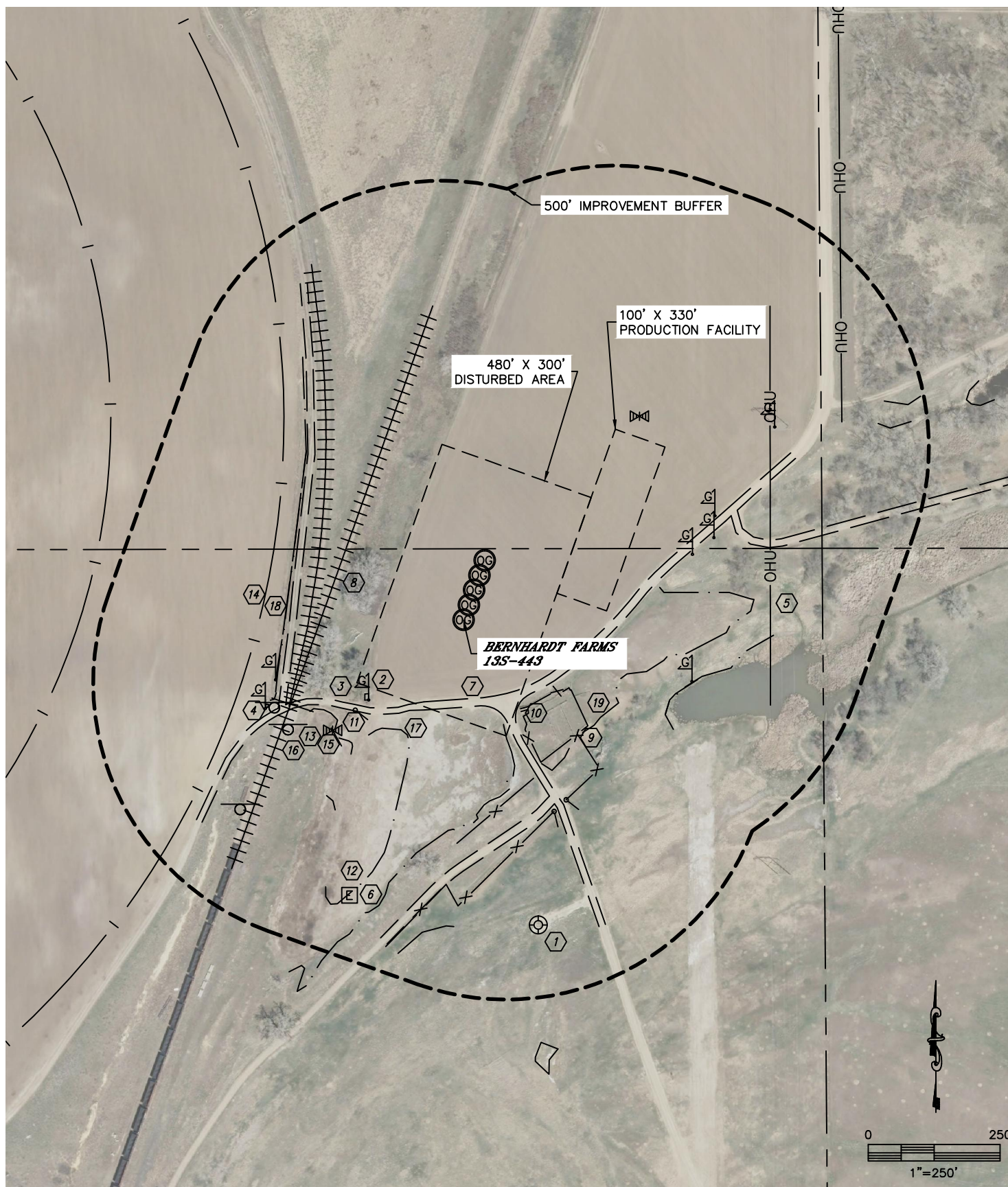



LOCATION DRAWING

BERNHARDT FARMS 13SW-HZ PAD

SECTION: 13
TOWNSHIP: 4N
RANGE: 67W

IMPROVEMENTS:

(MEASURED FROM THE PROPOSED BERNHARDT FARMS 13S-443 WELL LOCATION)

- NO EXISTING BUILDING UNITS WITHIN 500' OF IMPROVEMENT BUFFER
- NO EXISTING BUILDINGS WITHIN 500' OF IMPROVEMENT BUFFER
- EX. WELLHEAD 596' SE
- GAS MARKER 235', 374' & 412' SW, 449' SE, 452', 500', 516' & 694' NE
- GAS PIPE LAUNCHER 228' SW
- GAS METER HOUSE 403' SW
- OVERHEAD UTILITY 582' E, 810' NE
- ELECTRIC PEDESTAL 565' SW
- ACCESS ROAD 150' S, 180' & 372' SE, 315' W, 542' NE
- RAILROAD 253' & 287' NW
- FENCE 307' & 328' SE
- CORRAL 200' SE
- GATE 267' SW, 393' & 402' SE
- IRRIGATION PUMP 559' SW
- IRRIGATION VALVE 325' SW, 510' NE
- PIVOT TRACK 377' NW
- CULVERT 324' & 334' SW
- SIGN 391' & 549' SW
- POND 239', 305', 315' & 381' SW, 420' SE, 899' & 1041' NE
- DITCH 335' W
- LOW AREA 308' SE, 422' SW, 581' S, 870' NE

NEAREST CULTURAL ITEMS: BUILDING 1455' NE, BUILDING UNIT 1455' NE, HIGH OCCUPANCY BUILDING UNIT ±4400' NW,
DESIGNATED OUTSIDE ACTIVITY AREA ±4180 NW, PUBLIC ROAD ±2780' N,
ABOVE GROUND UTILITY 582' E, RAILROAD 253' NW, PROPERTY LINE 456' E