

EE3 LLC
LOCATION OVERVIEW DRAWING FOR
GRIZZLY #3-32H
SECTION 32, T8N, R80W, 6th PM
NE1/4NW1/4

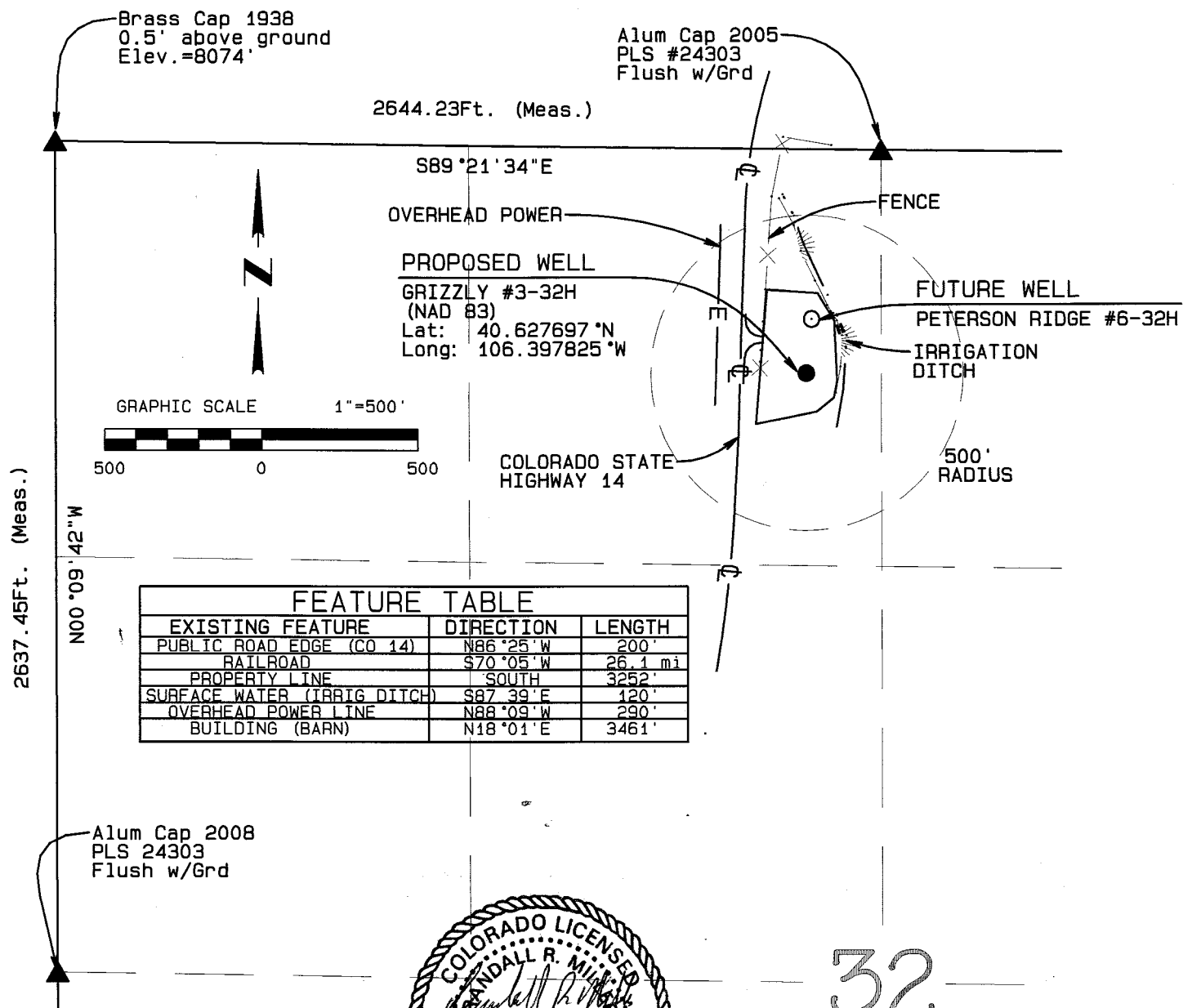

| FEATURE TABLE | | |
|-----------------------------|-----------|---------|
| EXISTING FEATURE | DIRECTION | LENGTH |
| PUBLIC ROAD EDGE (CO 14) | N86°25'W | 200' |
| RAILROAD | S70°05'W | 26.1 mi |
| PROPERTY LINE | SOUTH | 3252' |
| SURFACE WATER (IRRIG DITCH) | S87°39'E | 120' |
| OVERHEAD POWER LINE | N88°09'W | 290' |
| BUILDING (BARN) | N18°01'E | 3461' |



32

| |
|---|
| PLANT COMMUNITY |
| <input checked="" type="checkbox"/> DISTURBED GRASSLAND |
| <input type="checkbox"/> NATIVE GRASSLAND |
| <input type="checkbox"/> SHRUB LAND |
| <input type="checkbox"/> PLAINS RIPARIAN |
| <input type="checkbox"/> MOUNTAIN RIPARIAN |
| <input type="checkbox"/> FOREST LAND |
| <input type="checkbox"/> WETLANDS AQUATIC |
| <input type="checkbox"/> ALPINE |
| <input type="checkbox"/> OTHER (Describe): |

| | | | |
|------------------|-------------------------------------|-------------------------------------|--|
| CURRENT LAND USE | | | |
| CROP LAND: | <input type="checkbox"/> IRRIGATED | <input type="checkbox"/> DRY LAND | <input type="checkbox"/> IMPROVED PASTURE |
| NON-CROP LAND: | <input type="checkbox"/> RANGELAND | <input type="checkbox"/> TIMBER | <input type="checkbox"/> RECREATIONAL |
| SUBDIVIDED: | <input type="checkbox"/> INDUSTRIAL | <input type="checkbox"/> COMMERCIAL | <input type="checkbox"/> RESIDENTIAL |
| | | | <input checked="" type="checkbox"/> HAY MEADOW |
| | | | <input type="checkbox"/> OTHER (Describe) |

| | | | |
|-----------------|-------------------------------------|-------------------------------------|--|
| FUTURE LAND USE | | | |
| CROP LAND: | <input type="checkbox"/> IRRIGATED | <input type="checkbox"/> DRY LAND | <input type="checkbox"/> IMPROVED PASTURE |
| NON-CROP LAND: | <input type="checkbox"/> RANGELAND | <input type="checkbox"/> TIMBER | <input type="checkbox"/> RECREATIONAL |
| SUBDIVIDED: | <input type="checkbox"/> INDUSTRIAL | <input type="checkbox"/> COMMERCIAL | <input type="checkbox"/> RESIDENTIAL |
| | | | <input checked="" type="checkbox"/> HAY MEADOW |
| | | | <input type="checkbox"/> OTHER (Describe) |

NORTH PARK ENGINEERING & CONSULTING, INC.
PO Box 395 Walden, CO 80480 970-723-3725