



Mesa Wireline

CEMENT BOND LOG

Company ENCANA OIL & GAS INC (USA)
Well DHN 08B-1
Field WILDCAT
County RIO BLONCO State COLORADO

Location:

API #: 05-103-11886

SHL: 1169' FNL & 1061' FEL

Other Services
NONE

SEC. 11 TWP. 2S RGE. 100W

Permanent Datum GROUND LEVEL Elevation 7944'
Log Measured From KELLY BUSHING = 30 FT
Drilling Measured From KELLY BUSHING

Elevation
K.B. 7974'
D.F. 7973'
G.L. 7944'

Date

16 JUL 2013

Run Number

ONE

Depth Driller

8001'

Depth Logger

7760'

Bottom Logged Interval

7760'

Top Log Interval

SURFACE

Open Hole Size

9.875"

Type Fluid

WATER

Density / Viscosity

~9.0 LBS/GAL

Max. Recorded Temp.

172 DEG F

Estimated Cement Top

3470'

Time Well Ready

1800

Time Logger on Bottom

2045

Equipment Number

WL FLD401

Location

GRAND JUNCTION

Recorded By

M. BERNATCHEZ

Witnessed By

C. CHILDERS

Run Number

TWO

Bit

9.875"

From

SURFACE

To

8001'

Size

7.625"

Wgt/Ft

26.4#

Top

SURFACE

Bottom

8001'

<<< Fold Here >>>

All interpretations are opinions based on inferences from electrical or other measurements and we cannot and do not guarantee the accuracy or correctness of any interpretation, and we shall not, except in the case of gross or willful negligence on our part, be liable or responsible for any loss, costs, damages, or expenses incurred or sustained by anyone resulting from any interpretation made by any of our officers, agents or employees. These interpretations are also subject to our general terms and conditions set out in our current Price Schedule.

Comments

NO LOG AVAILABLE FOR CORRELATION.

WE APPRECIATE YOUR BUSINESS, MESA WIRELINE LLC, GRAND JUNCTION CO. (970) 257-0458



MAIN LOG PASS

SCALE 5" = 100'

Mesa Wireline

Database File: dhn 08b-1.db
Dataset Pathname: pass3
Presentation Format: rbt_fin
Dataset Creation: Wed Jul 17 01:03:29 2013
Charted by: Depth in Feet scaled 1:240

0	LTEN (lb)	4000
0	GR (GAPI)	200
		CCL

0	Amplitude (mV)	100	1	SECTORS	8	Variable Density
0	TT3FT (usec)	195	0		82	200 1200
0	TEMP (degF)	100				

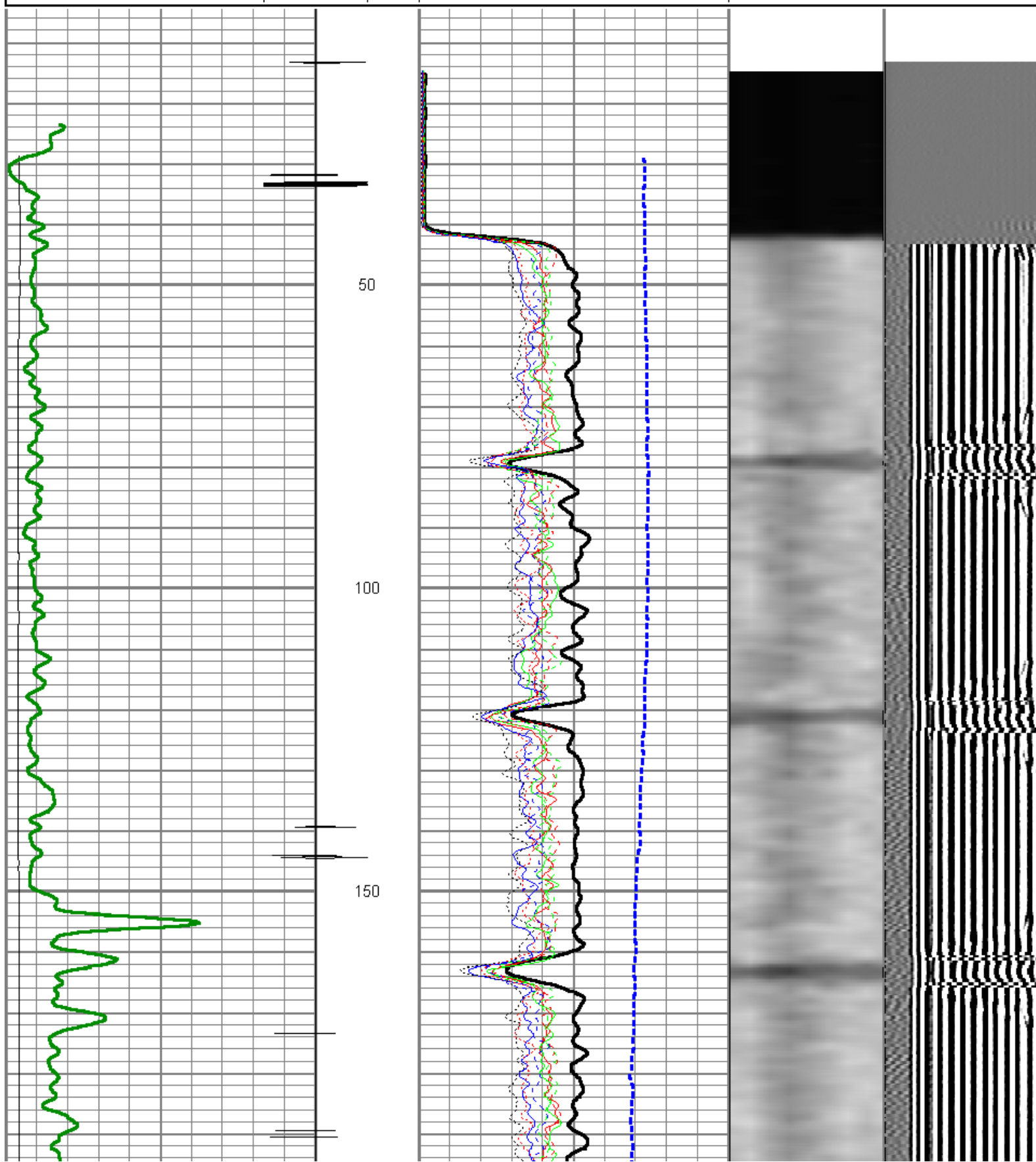

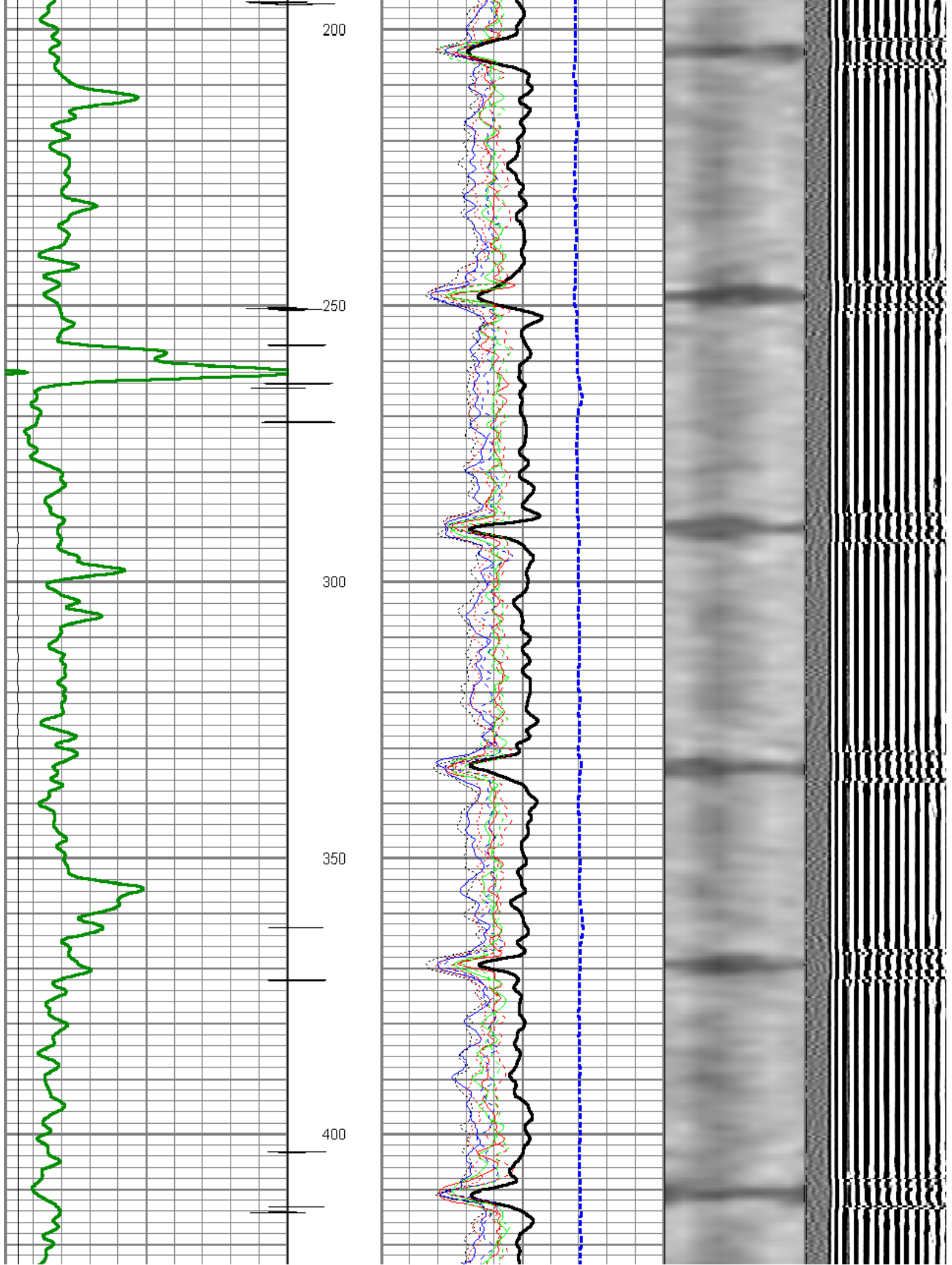

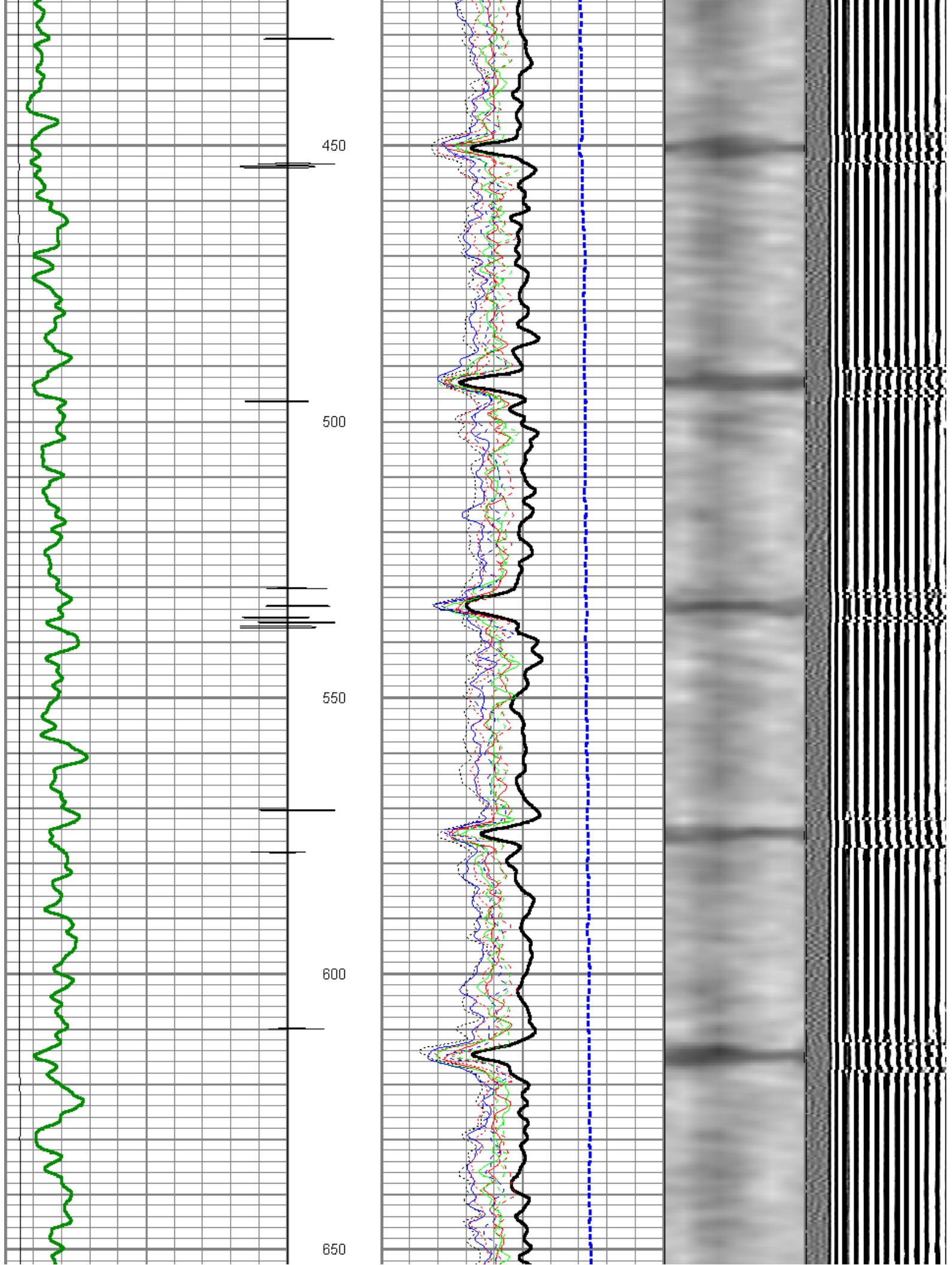

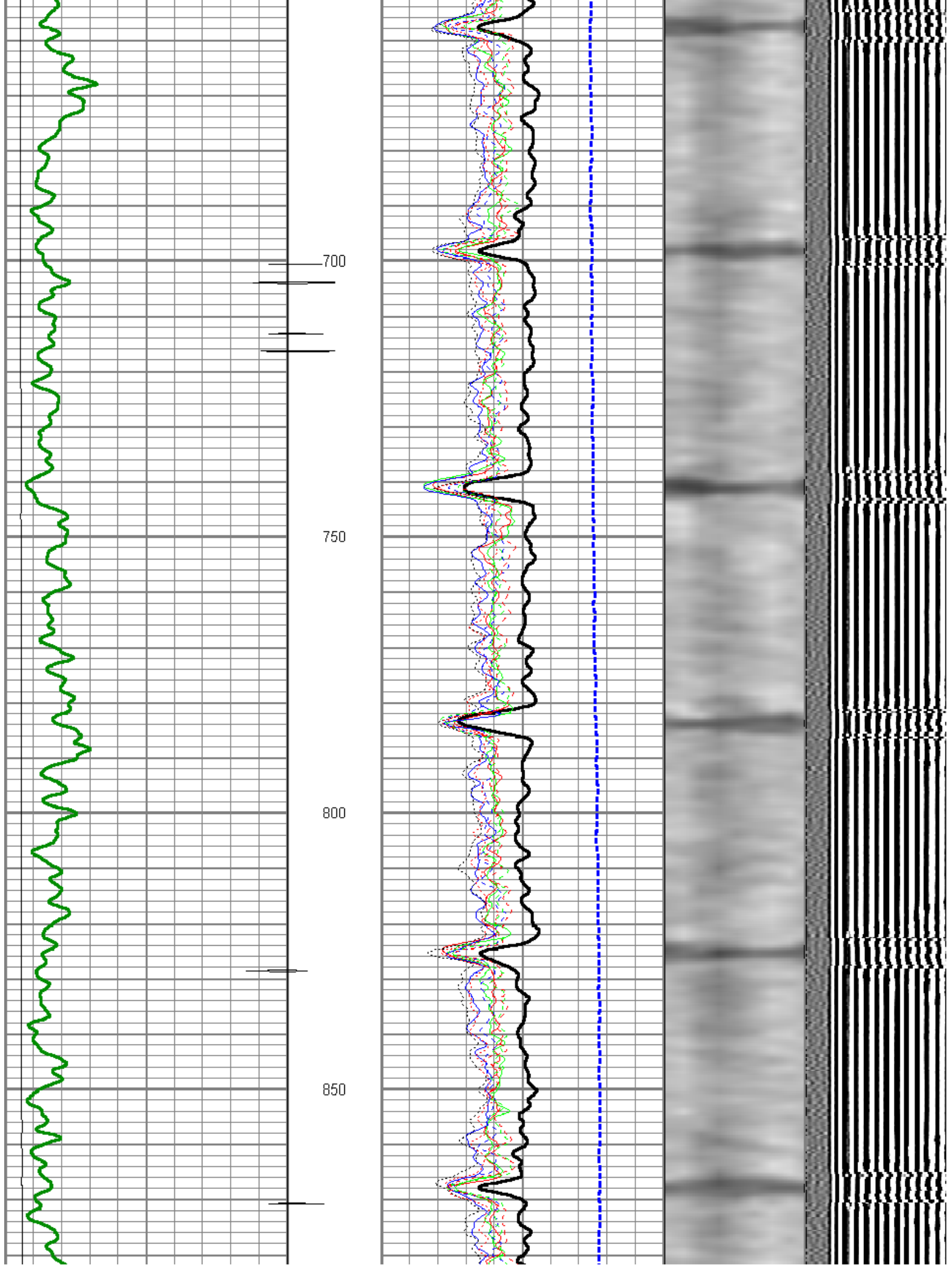

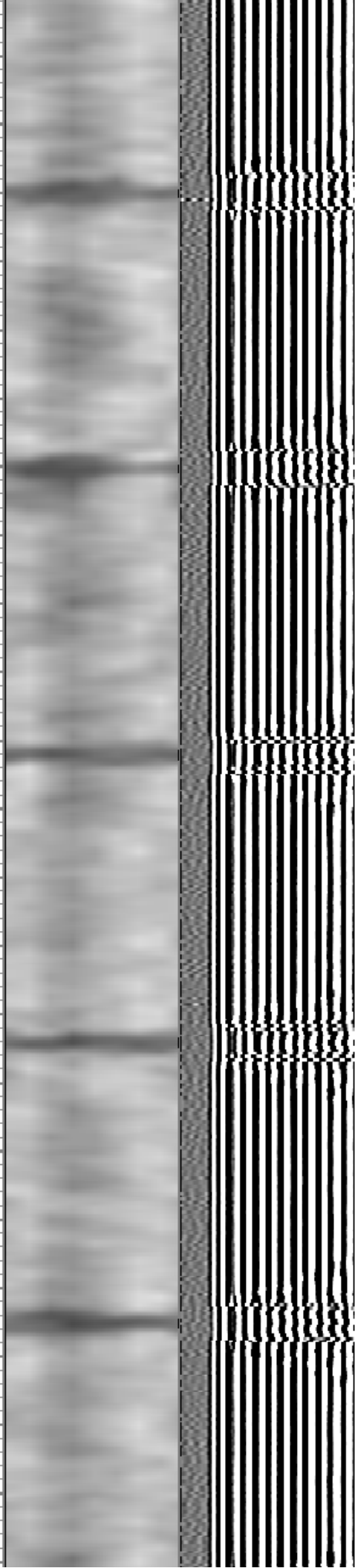
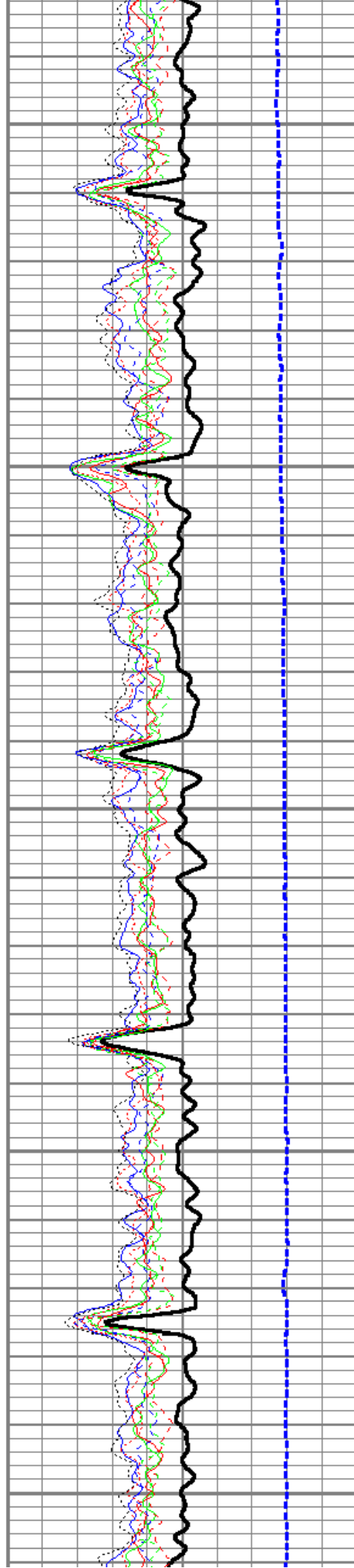
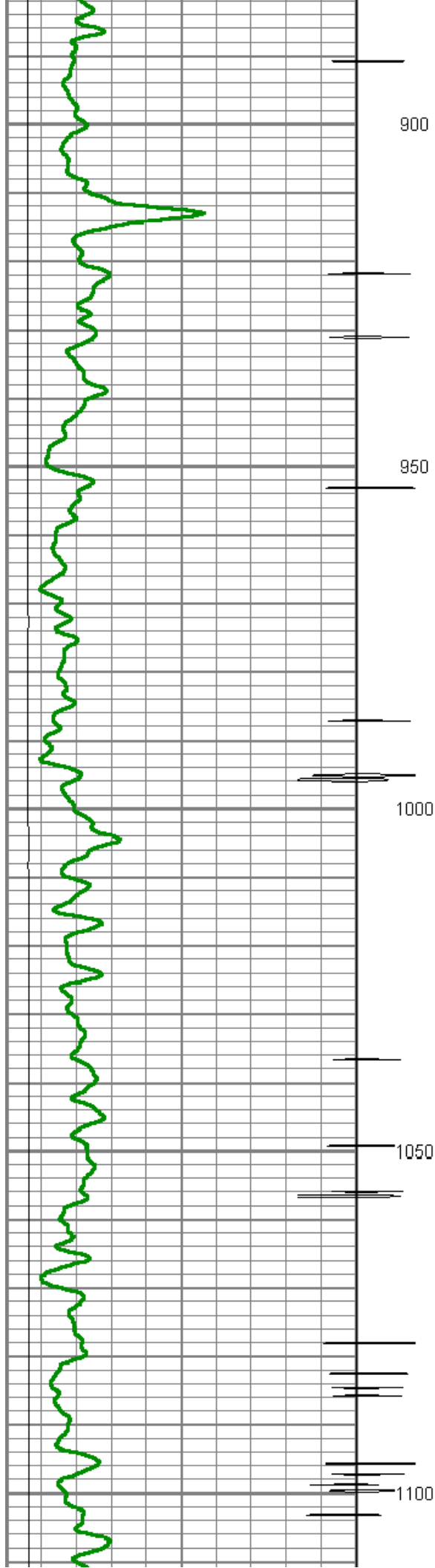

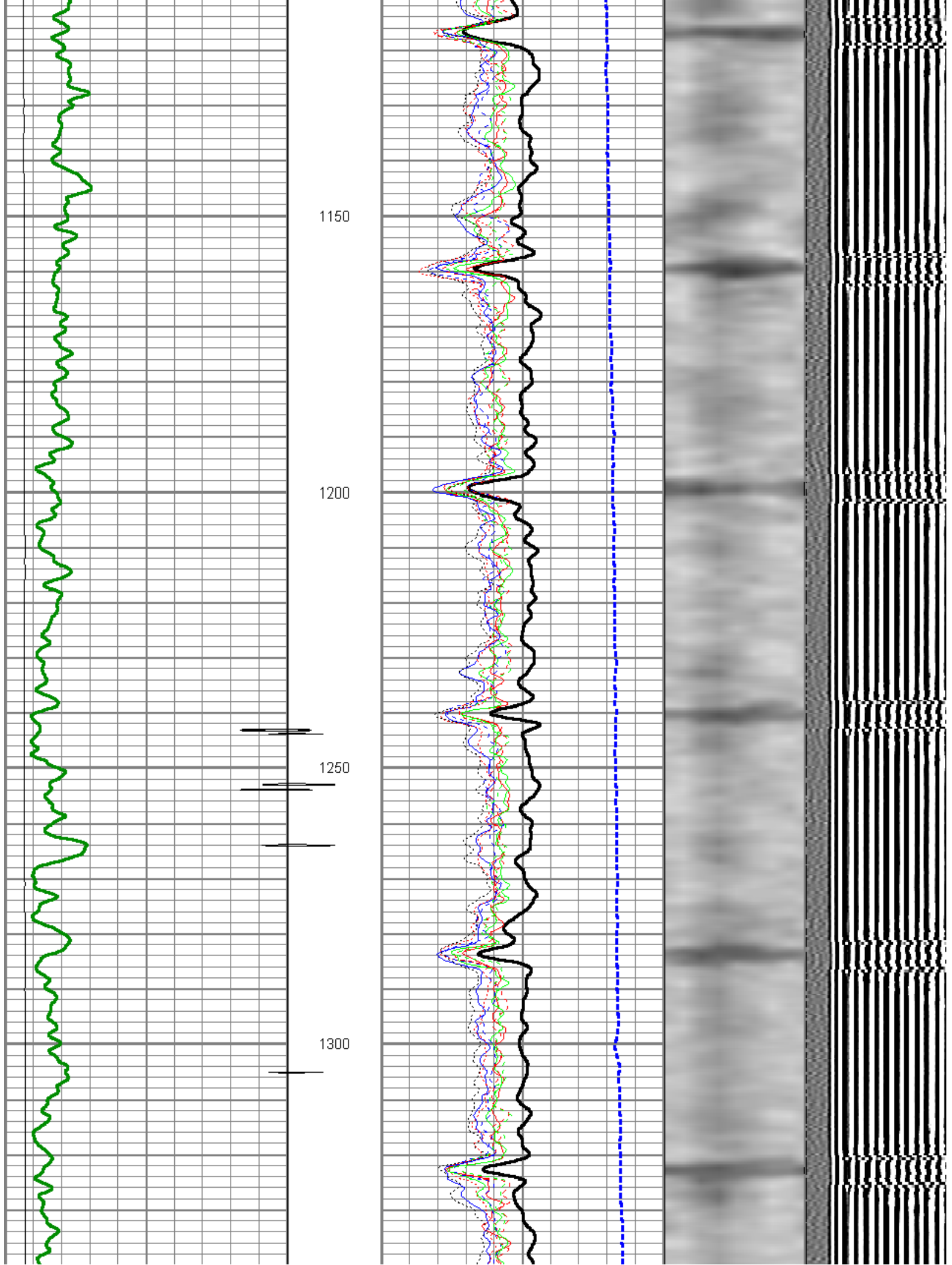

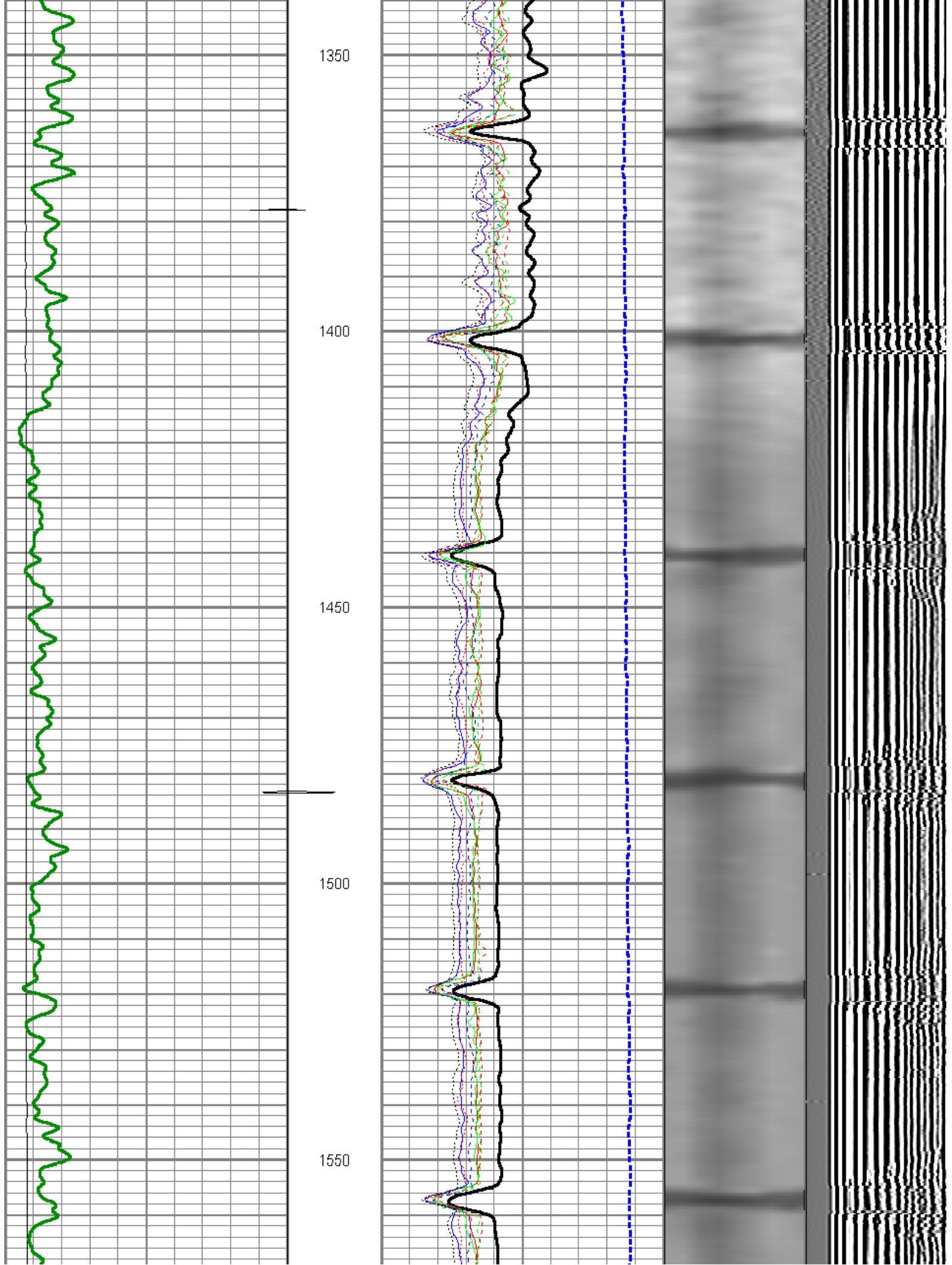

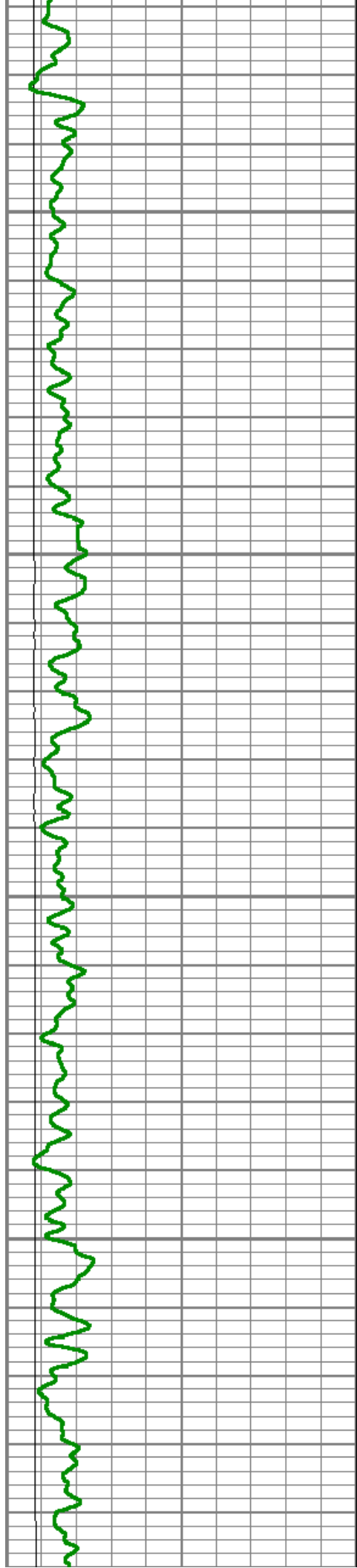

1600

1650

1700

1750

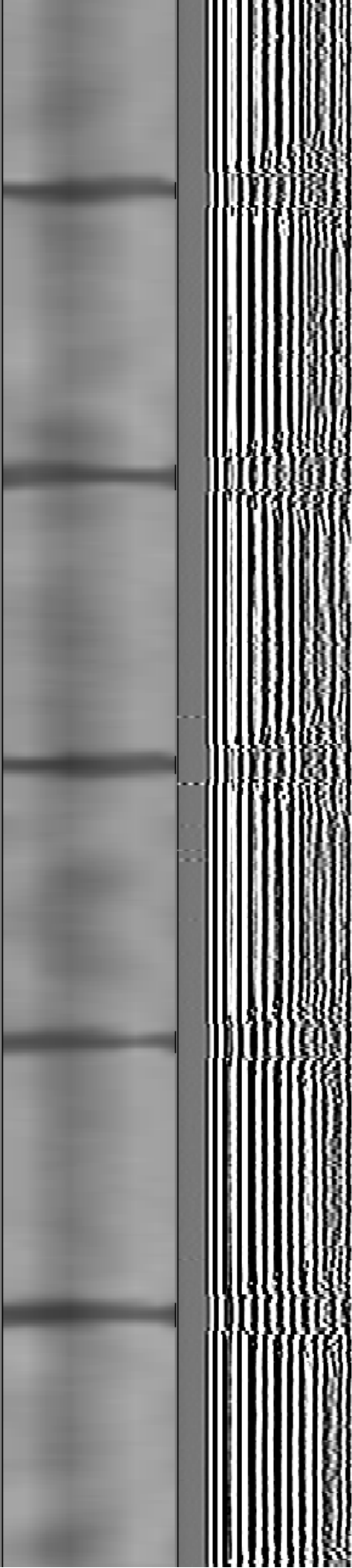
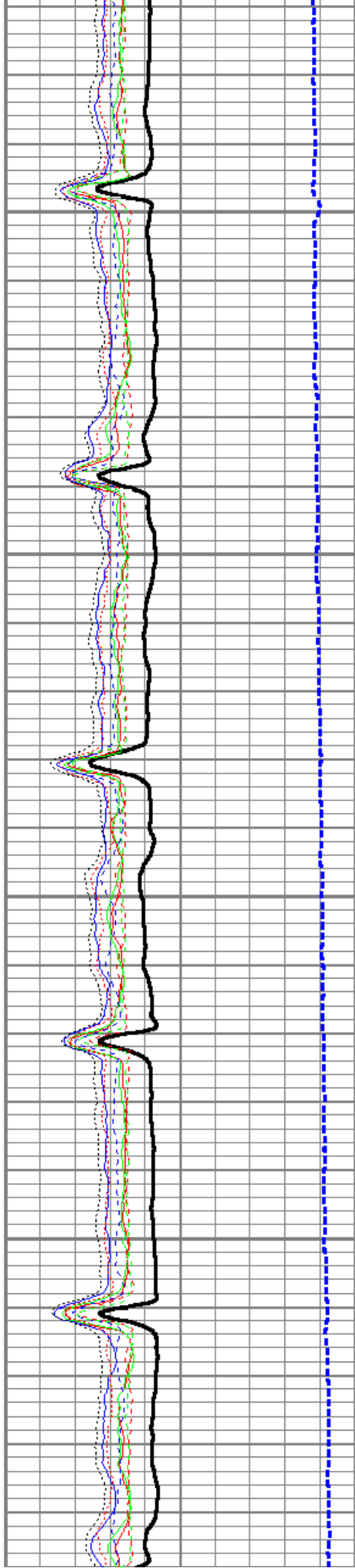

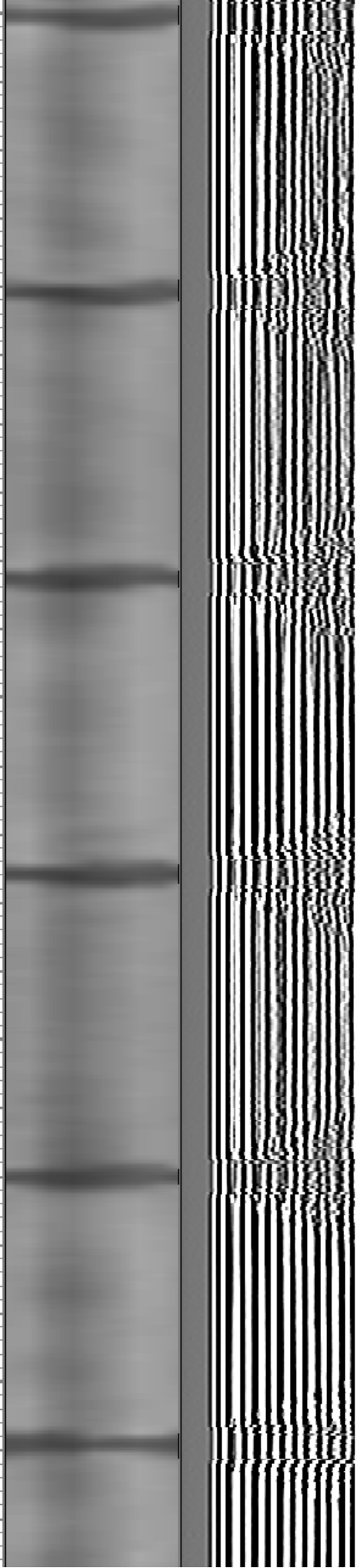
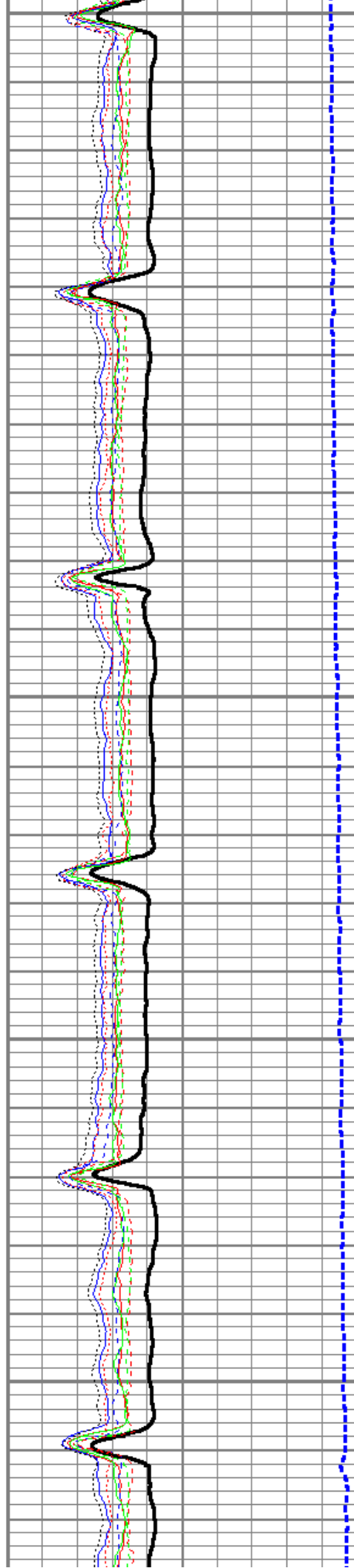
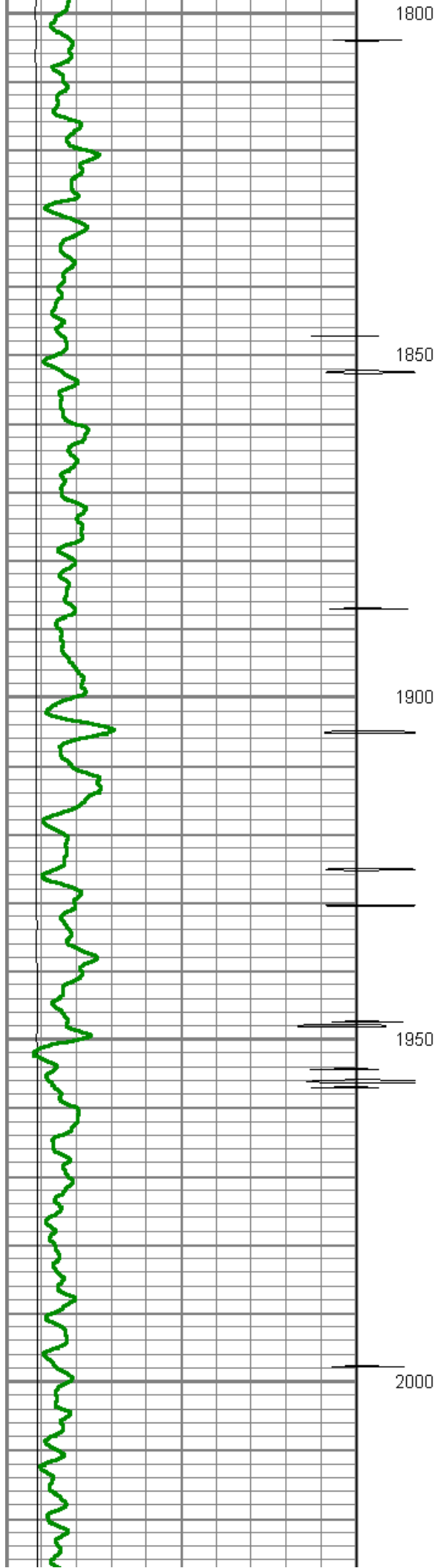

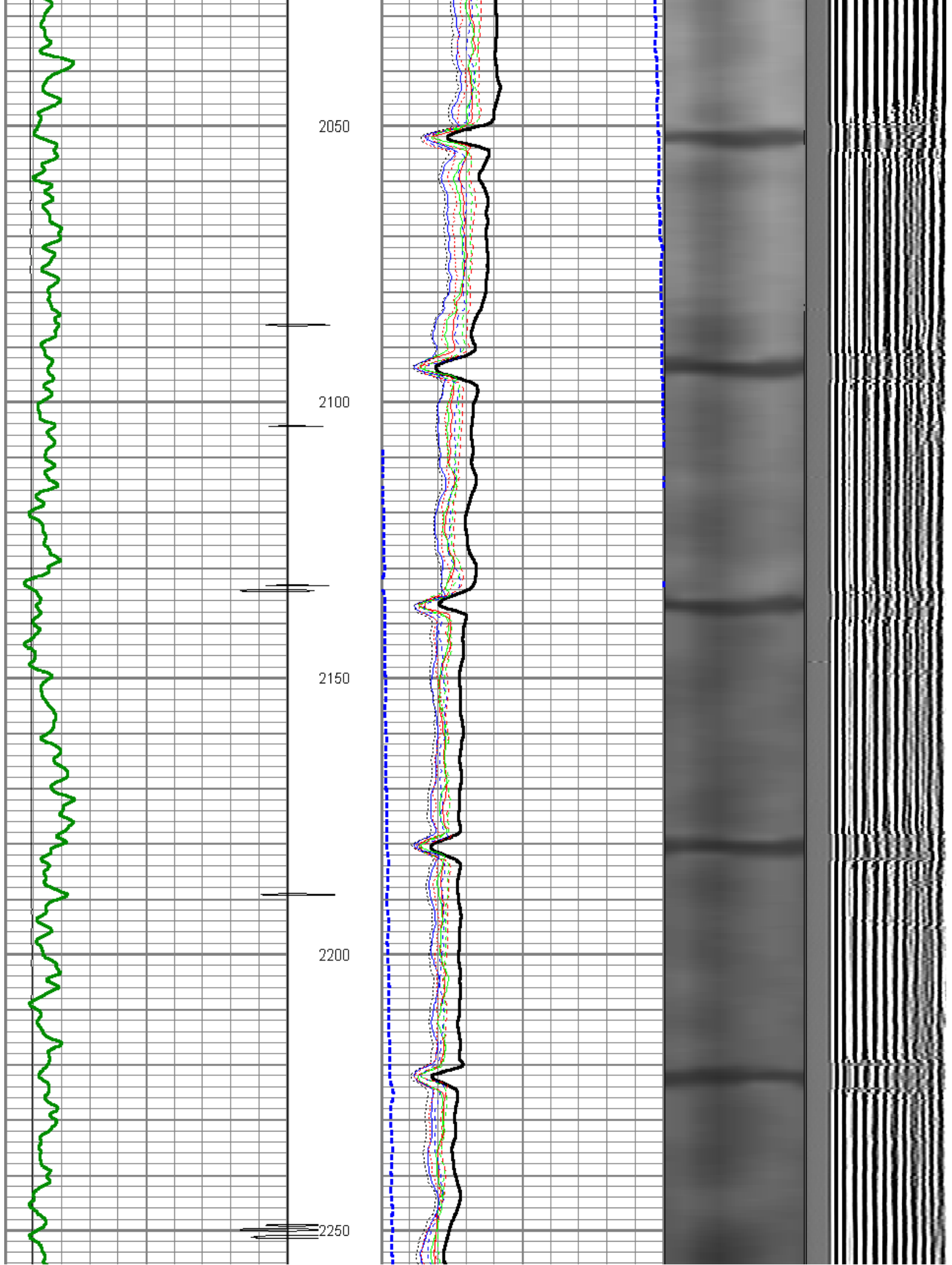

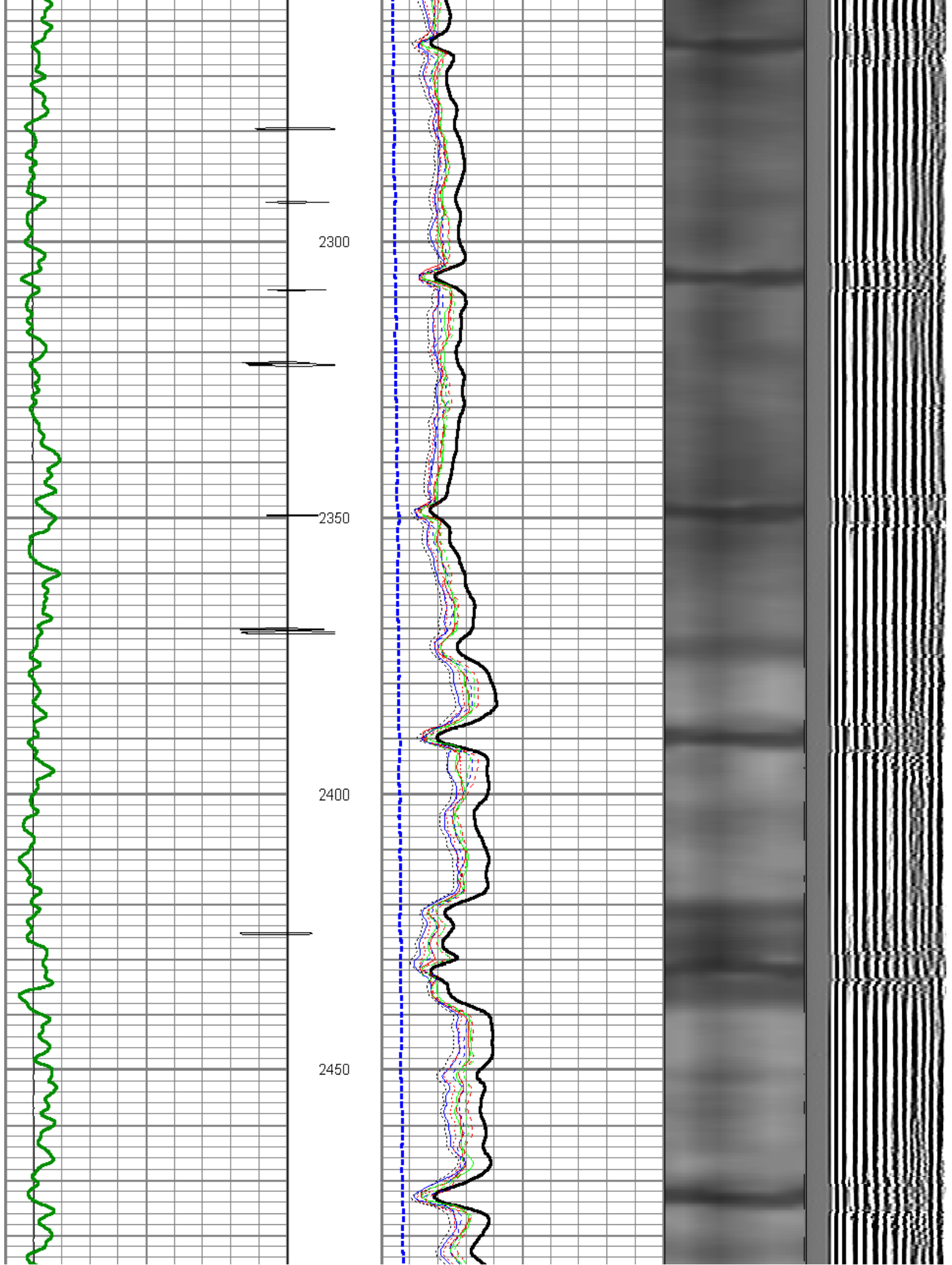

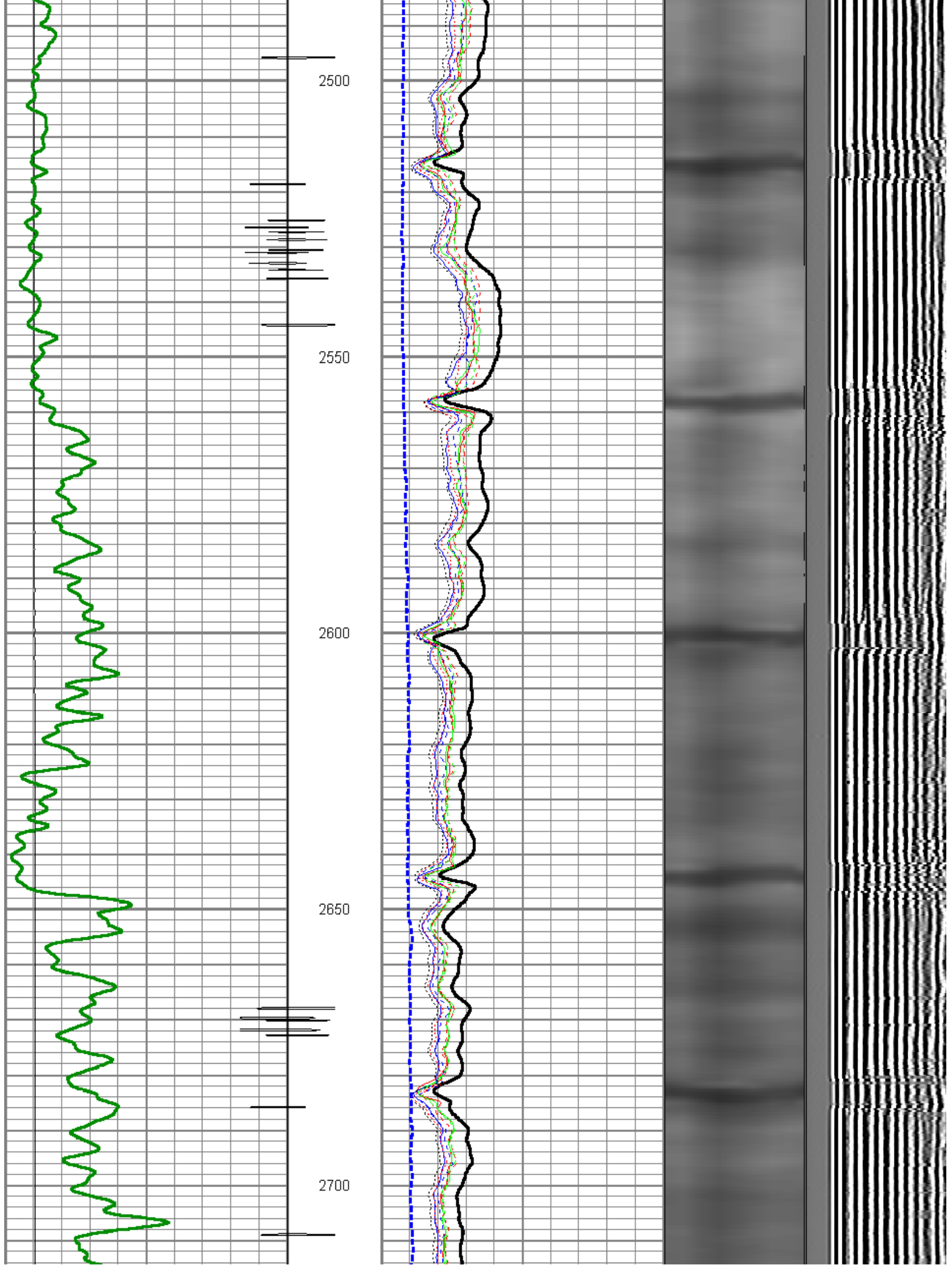

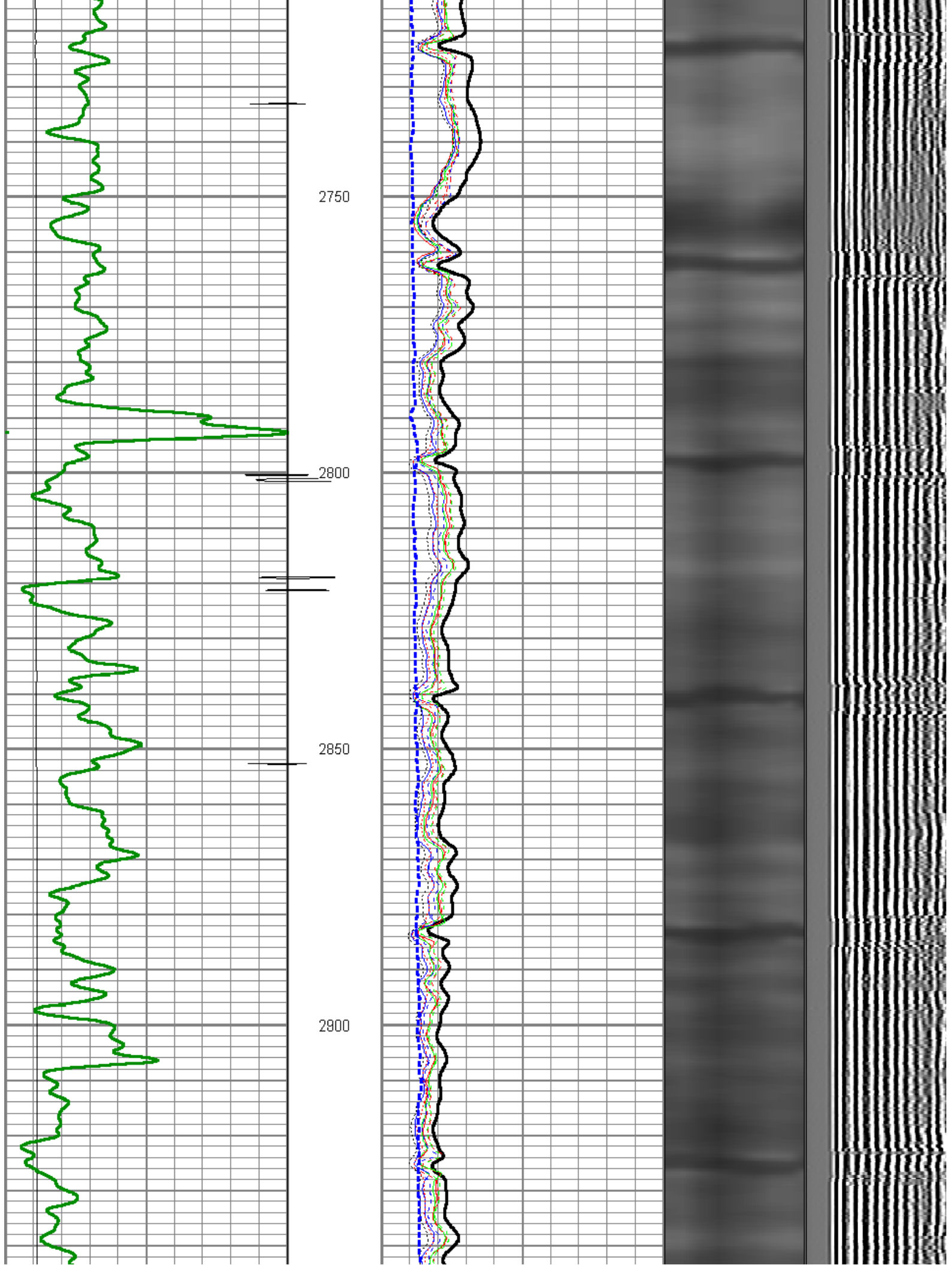

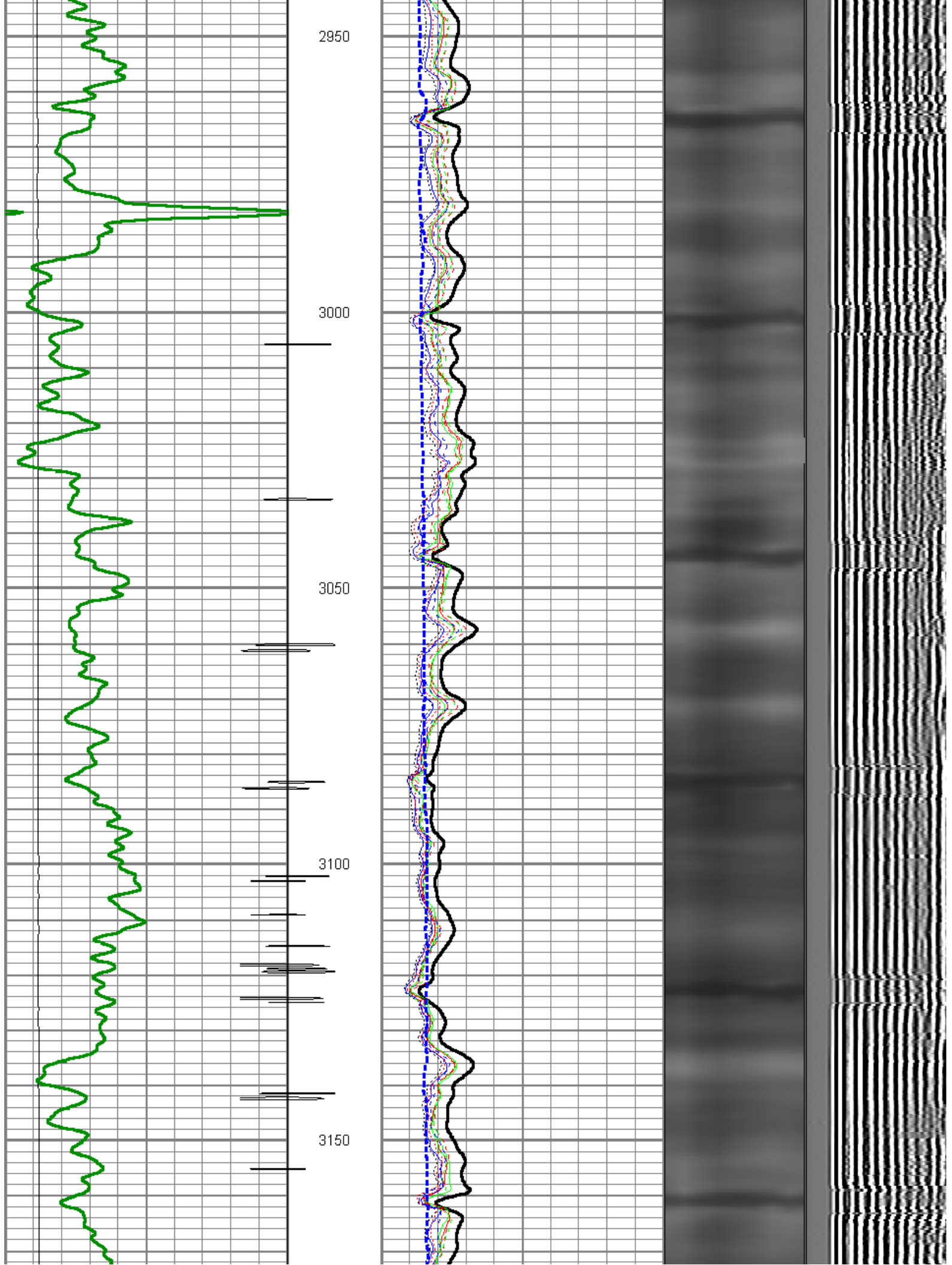

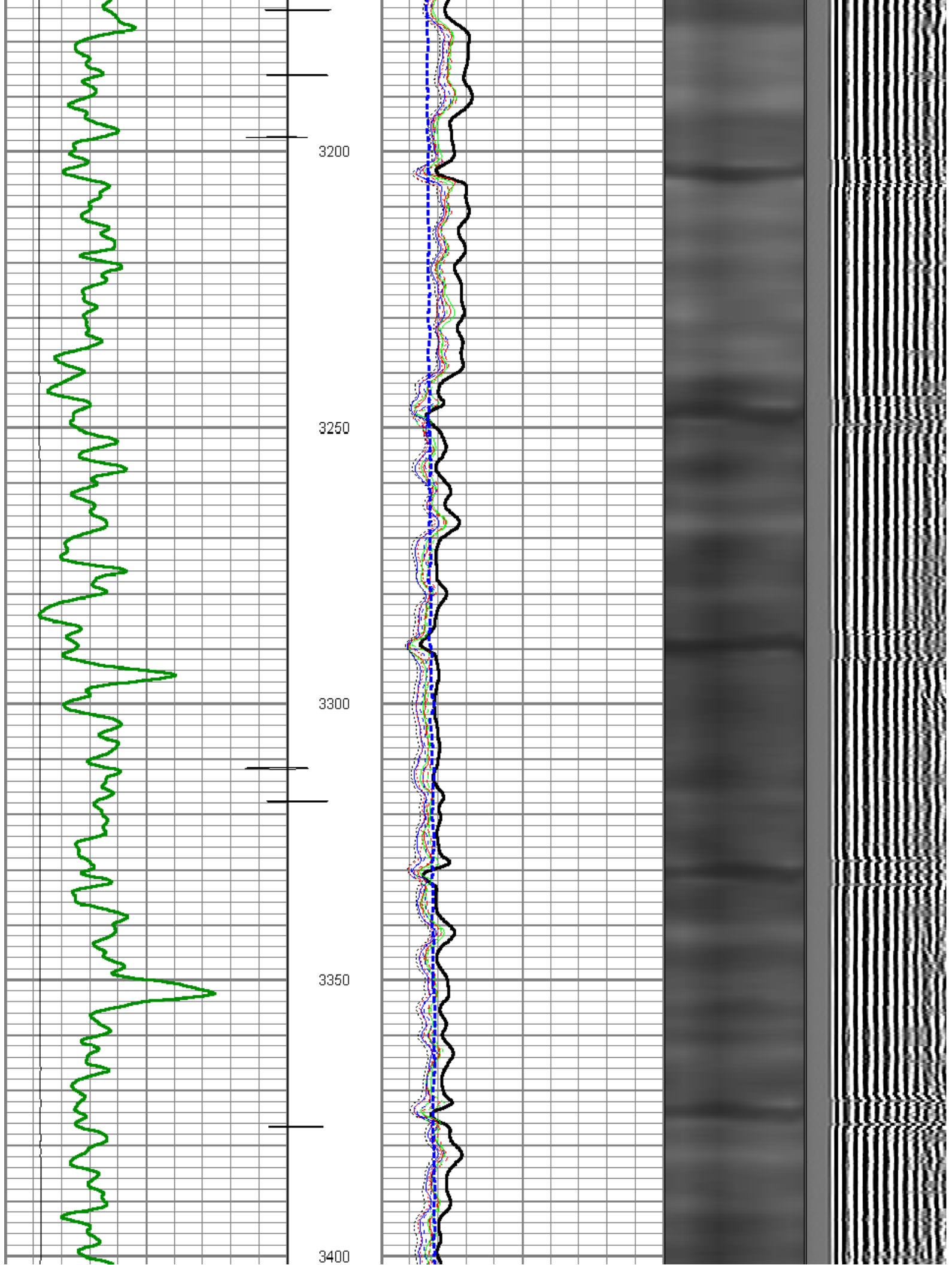

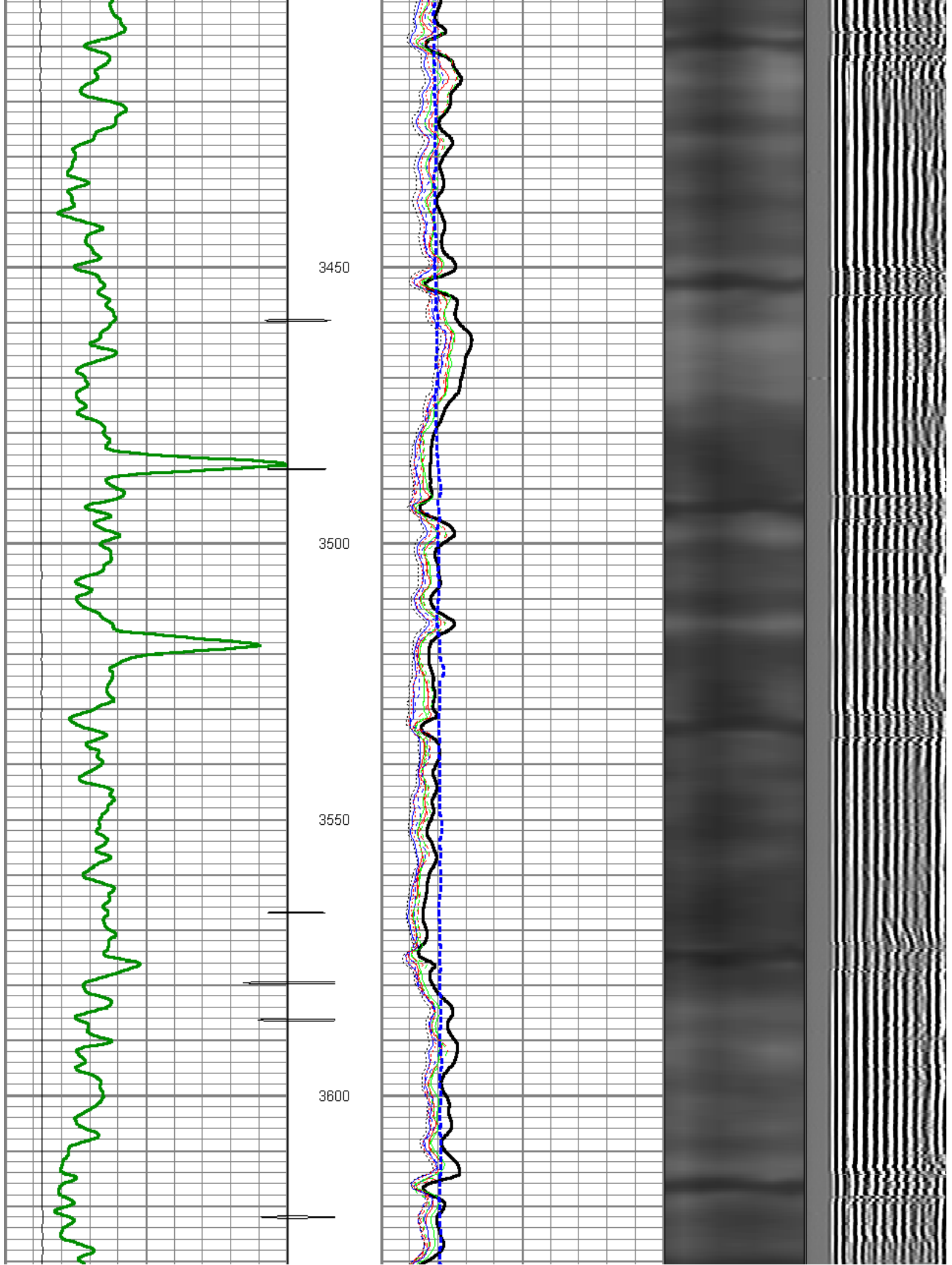

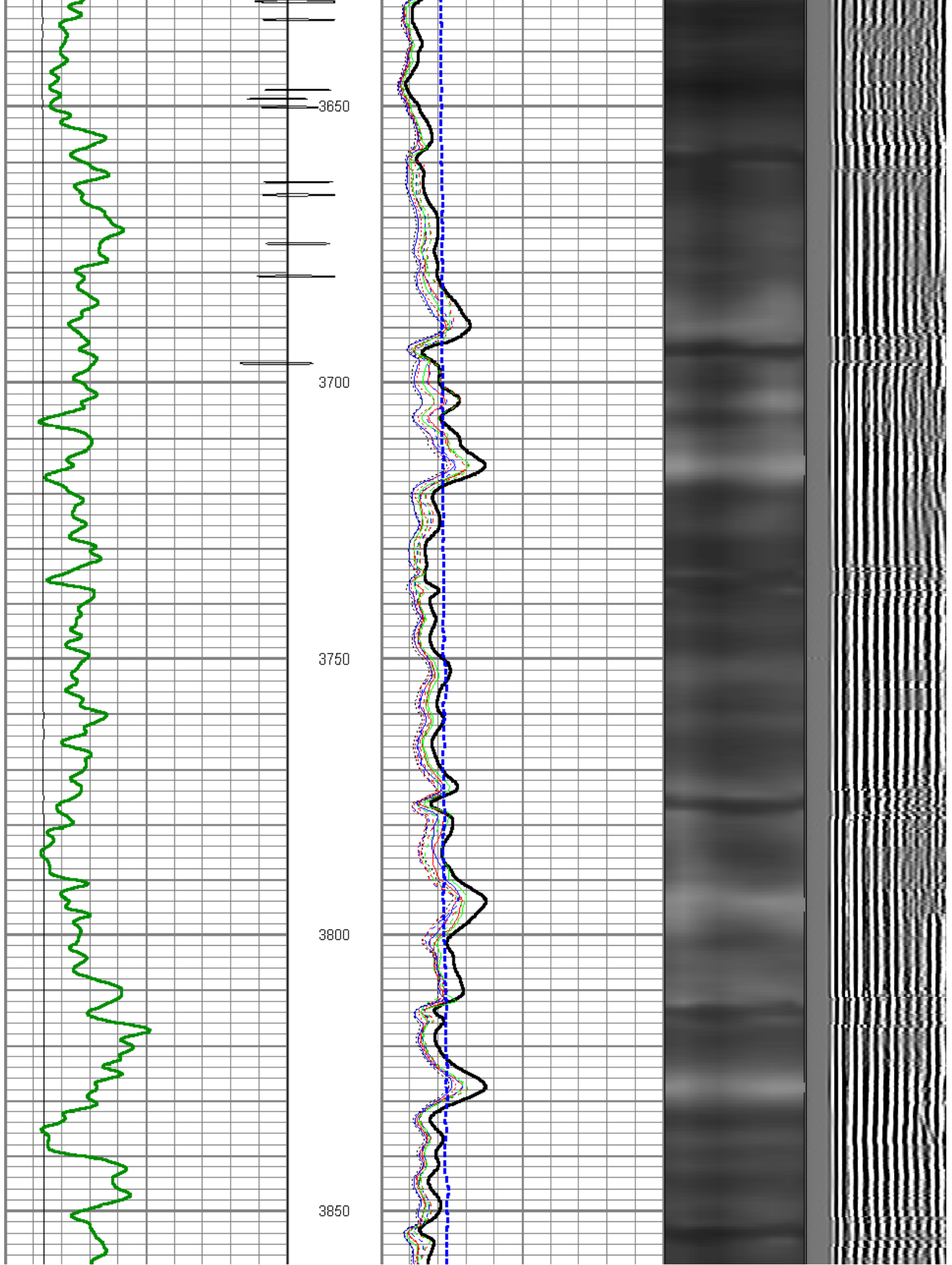

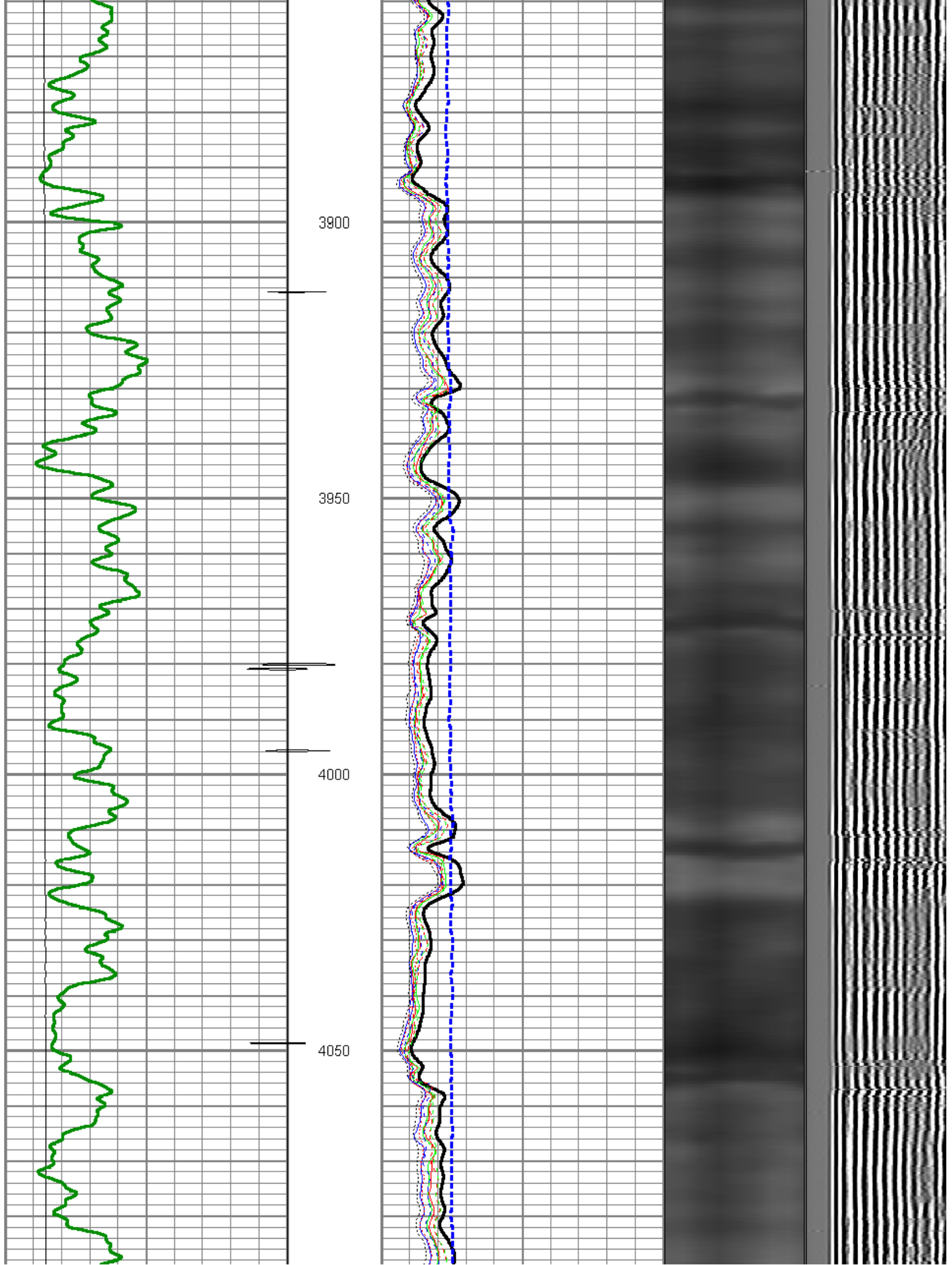

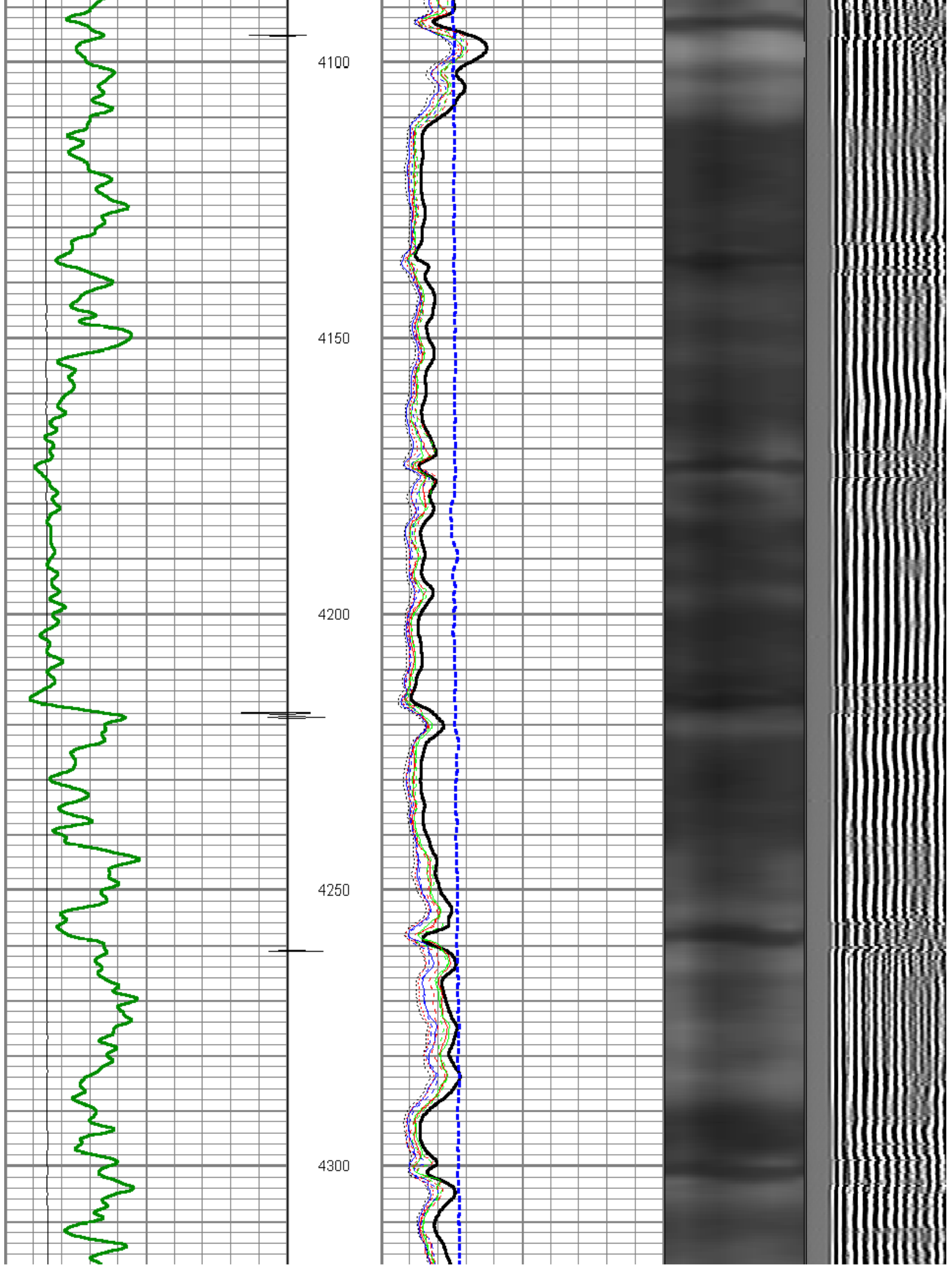

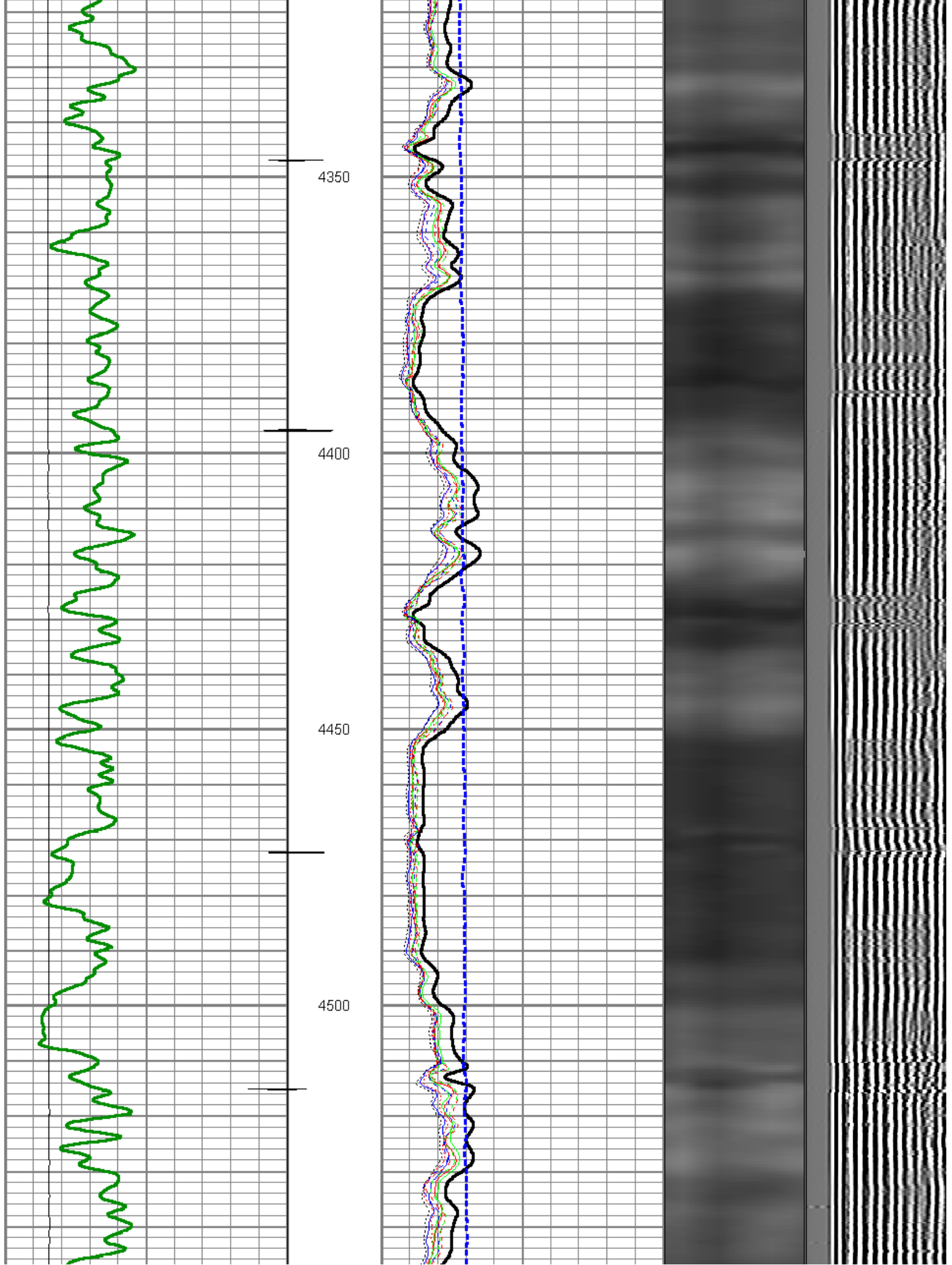

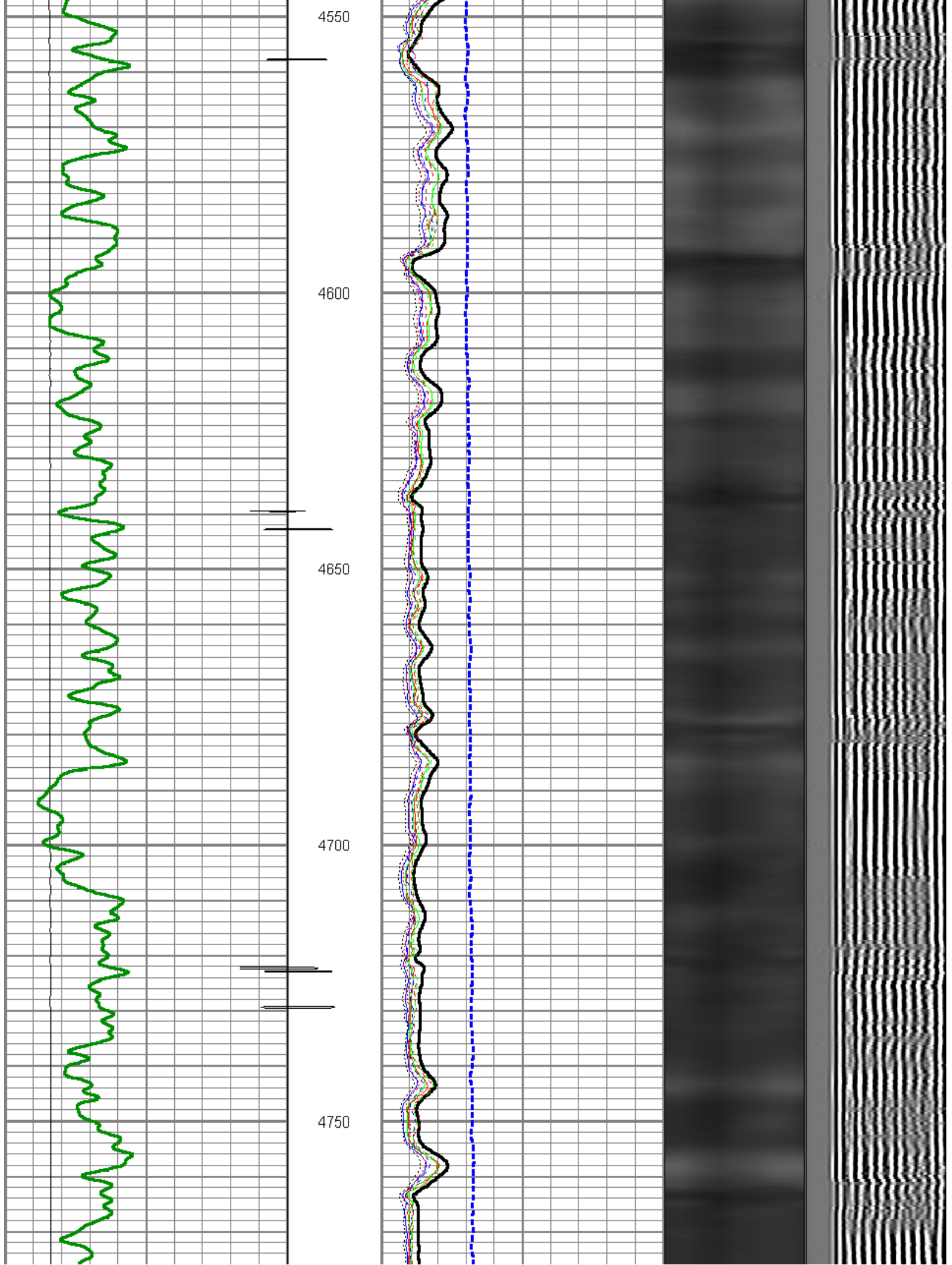

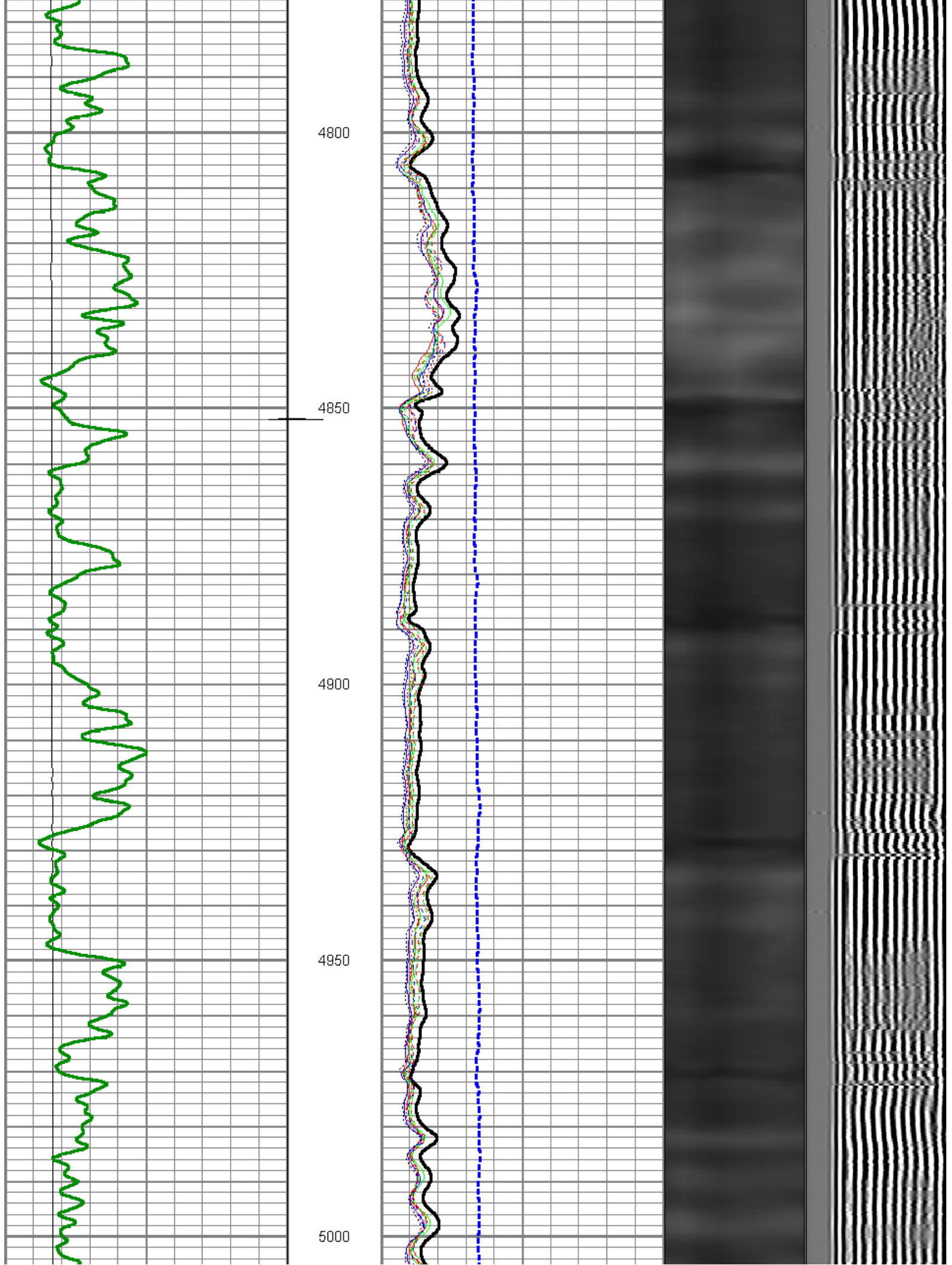

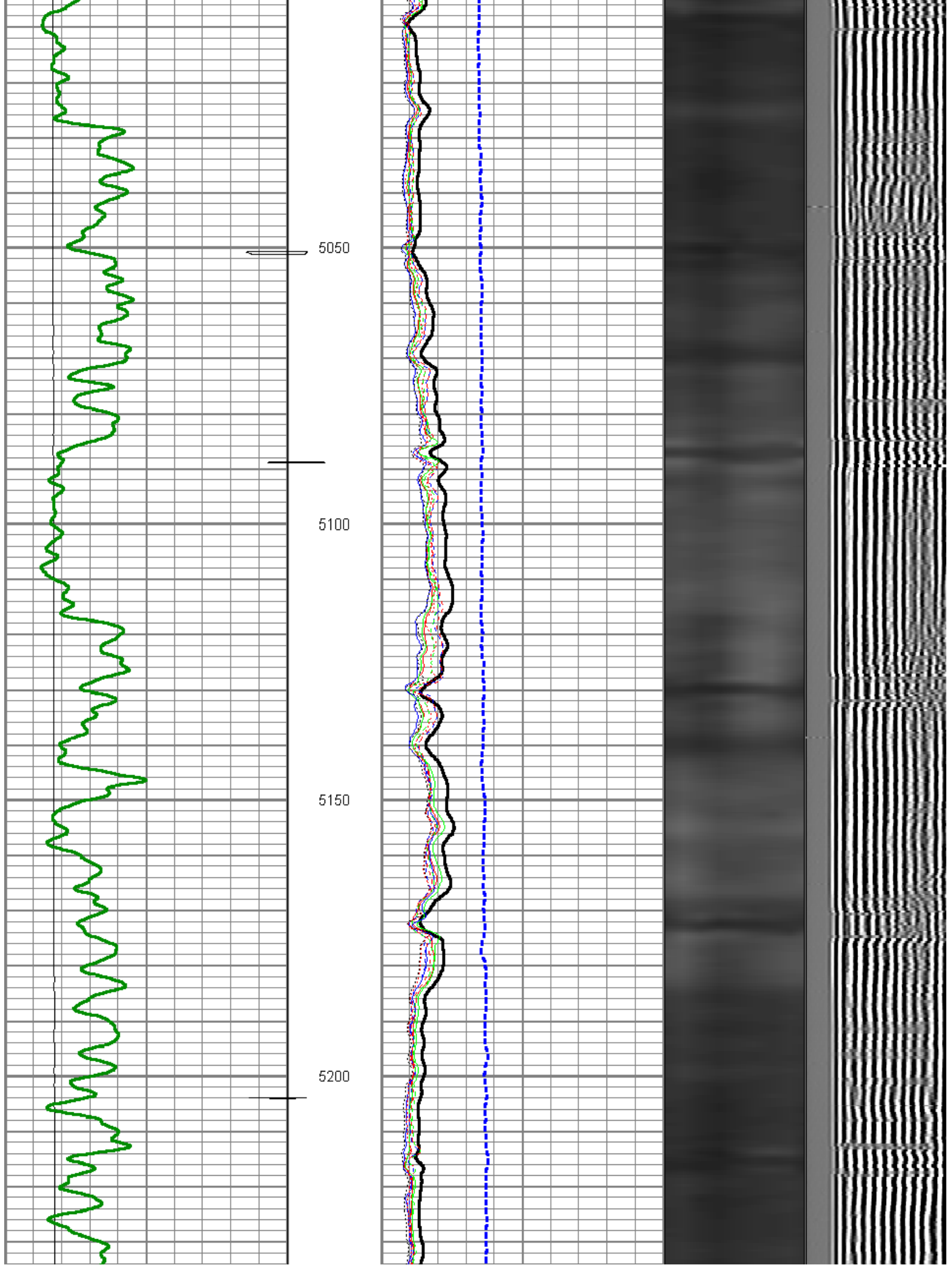

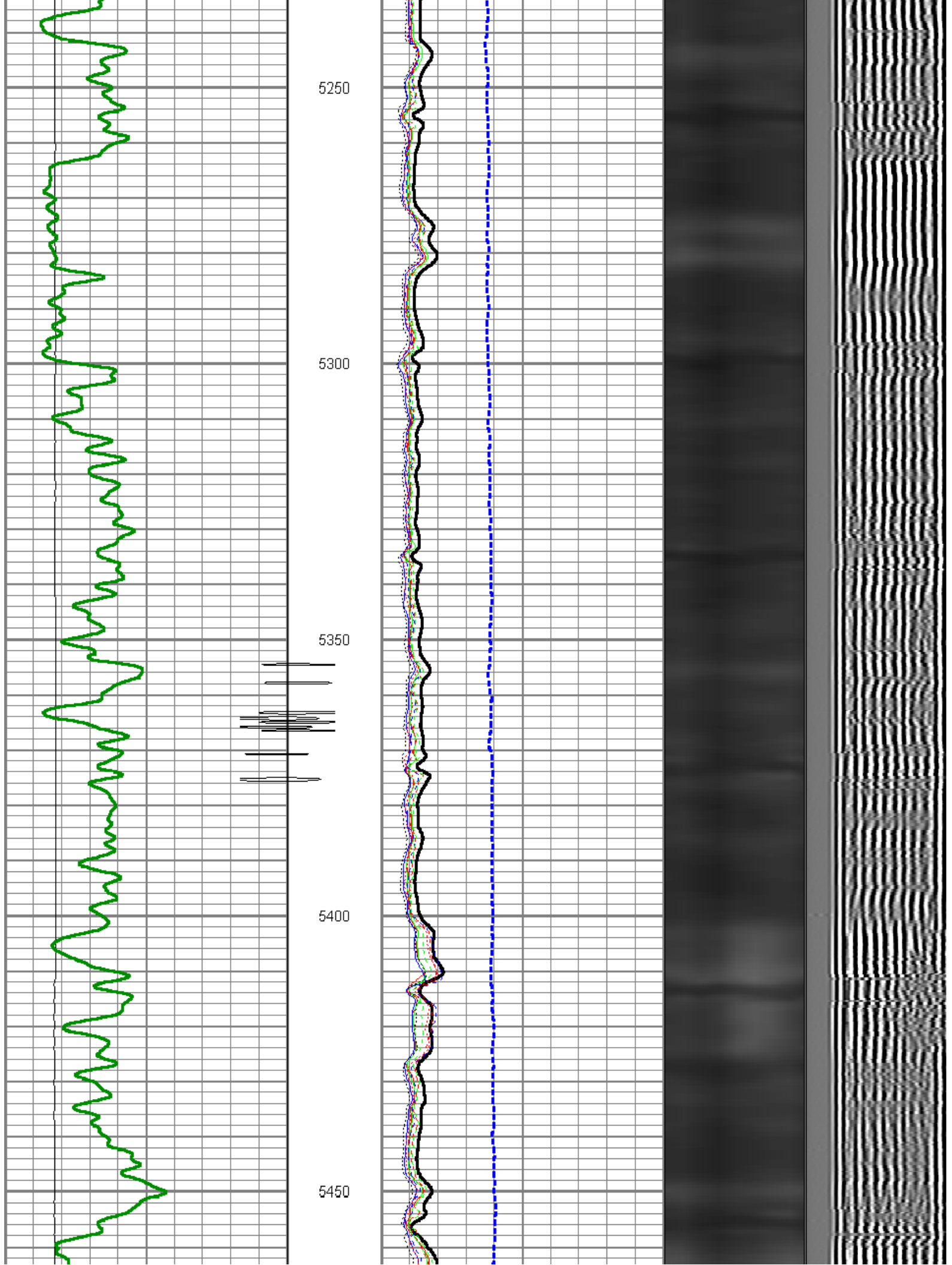

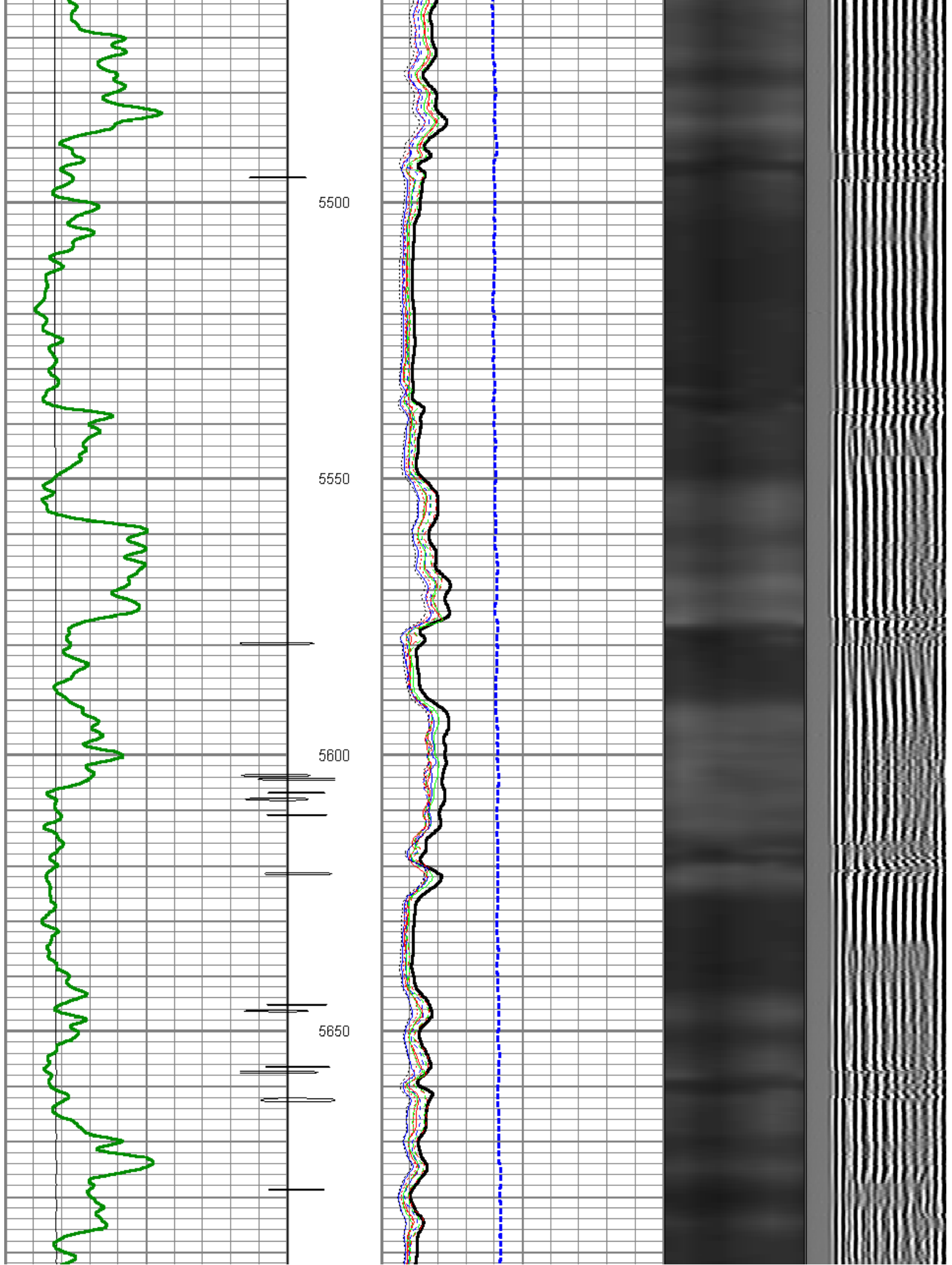

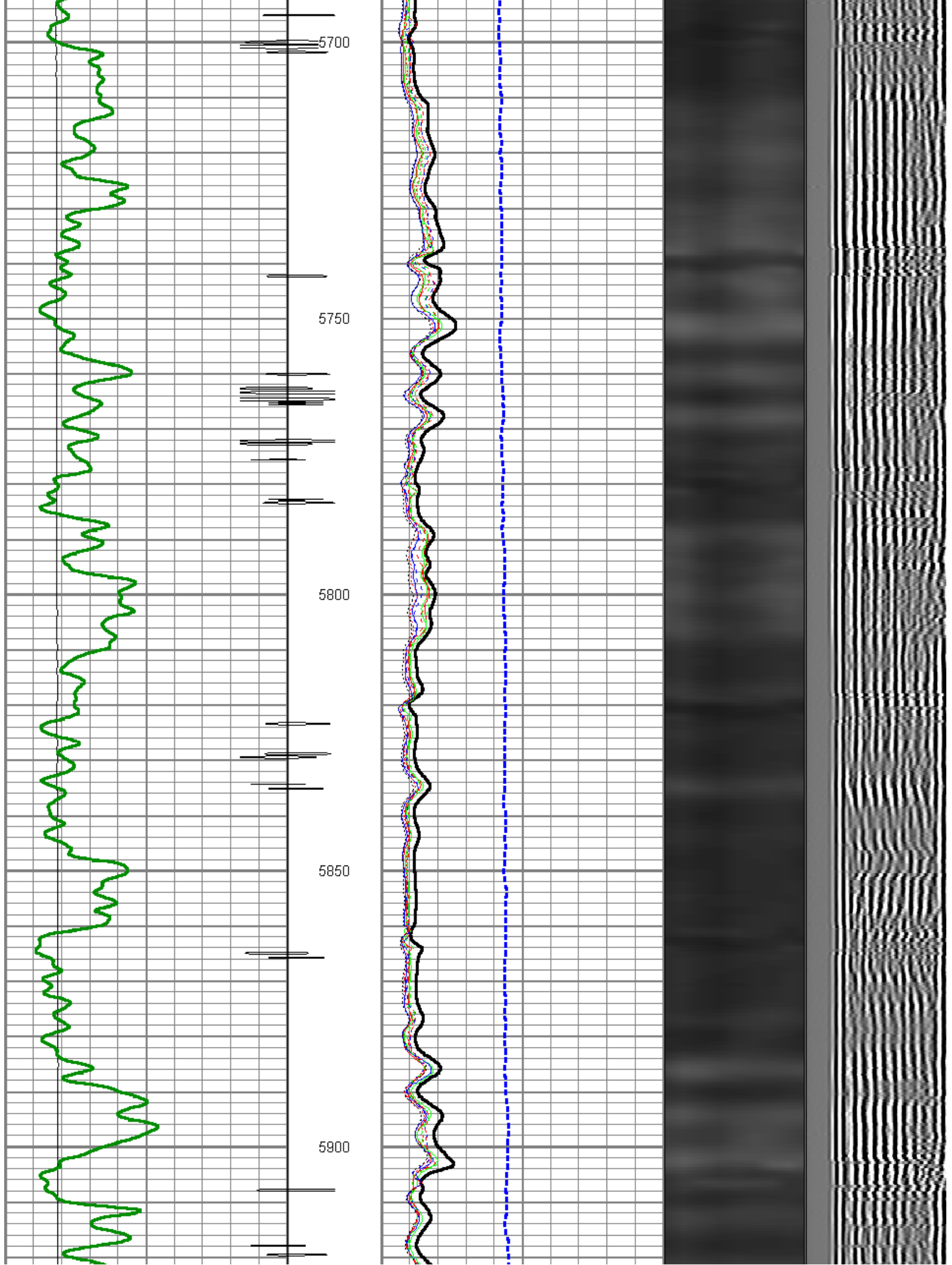

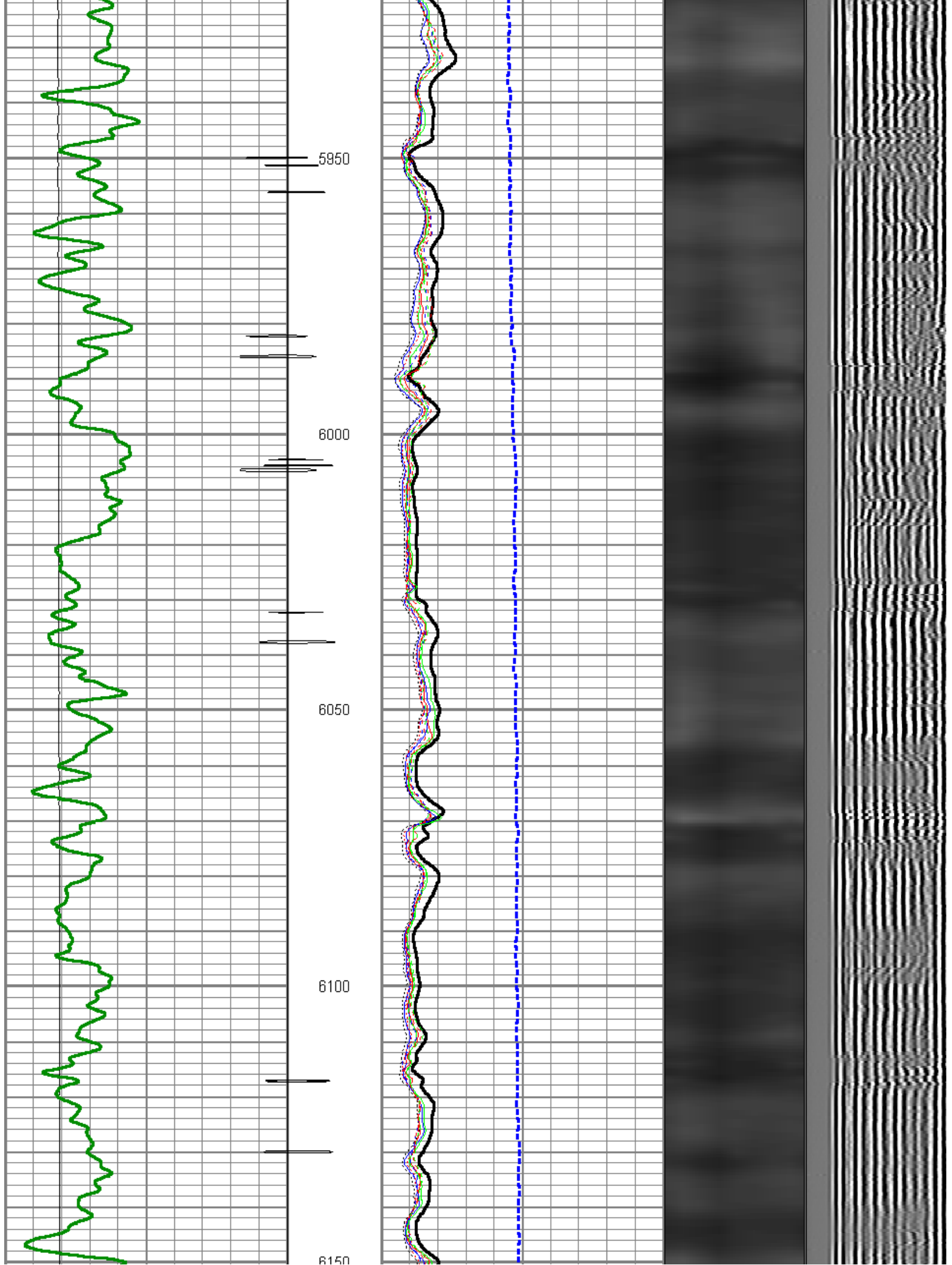

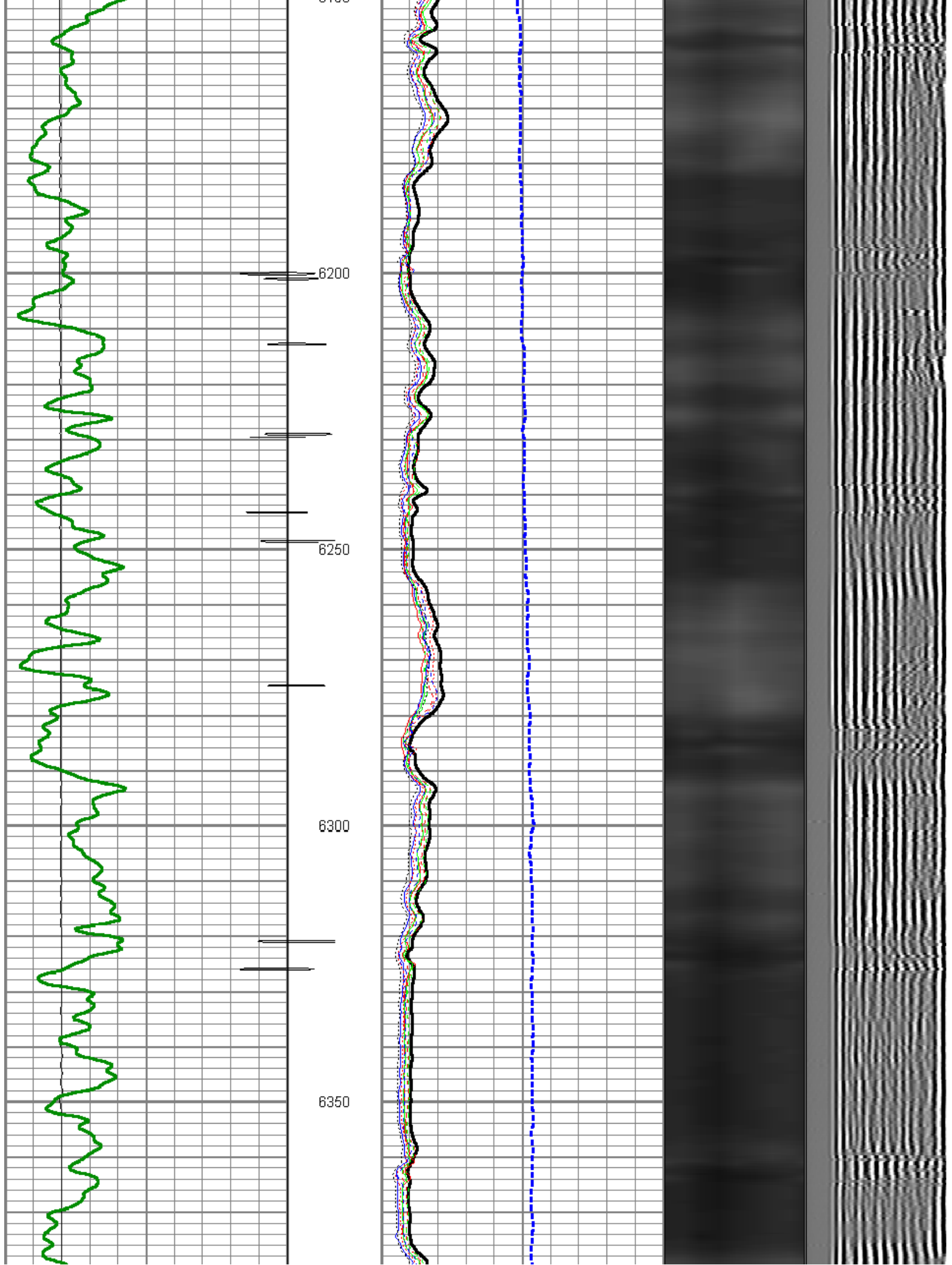

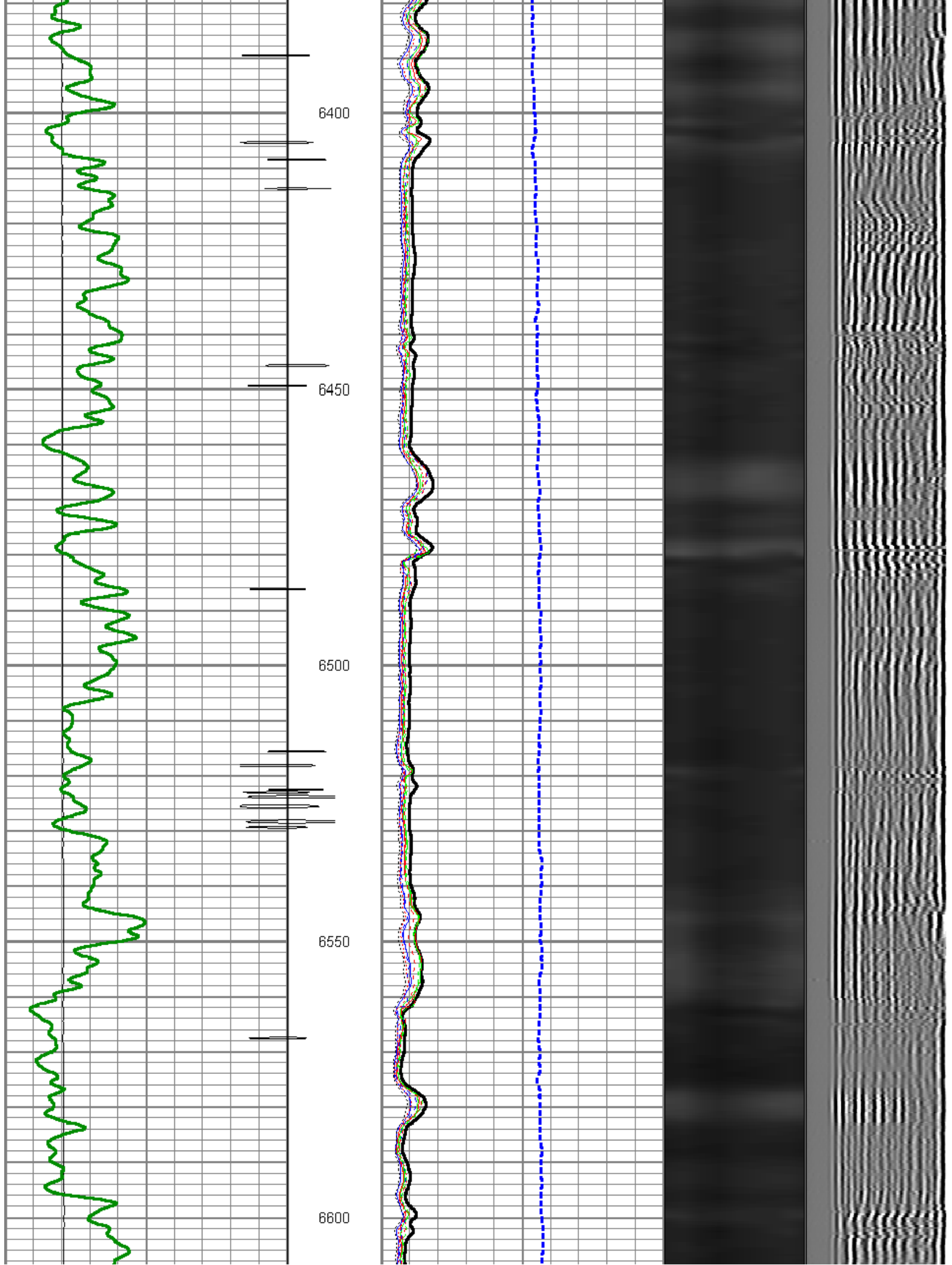

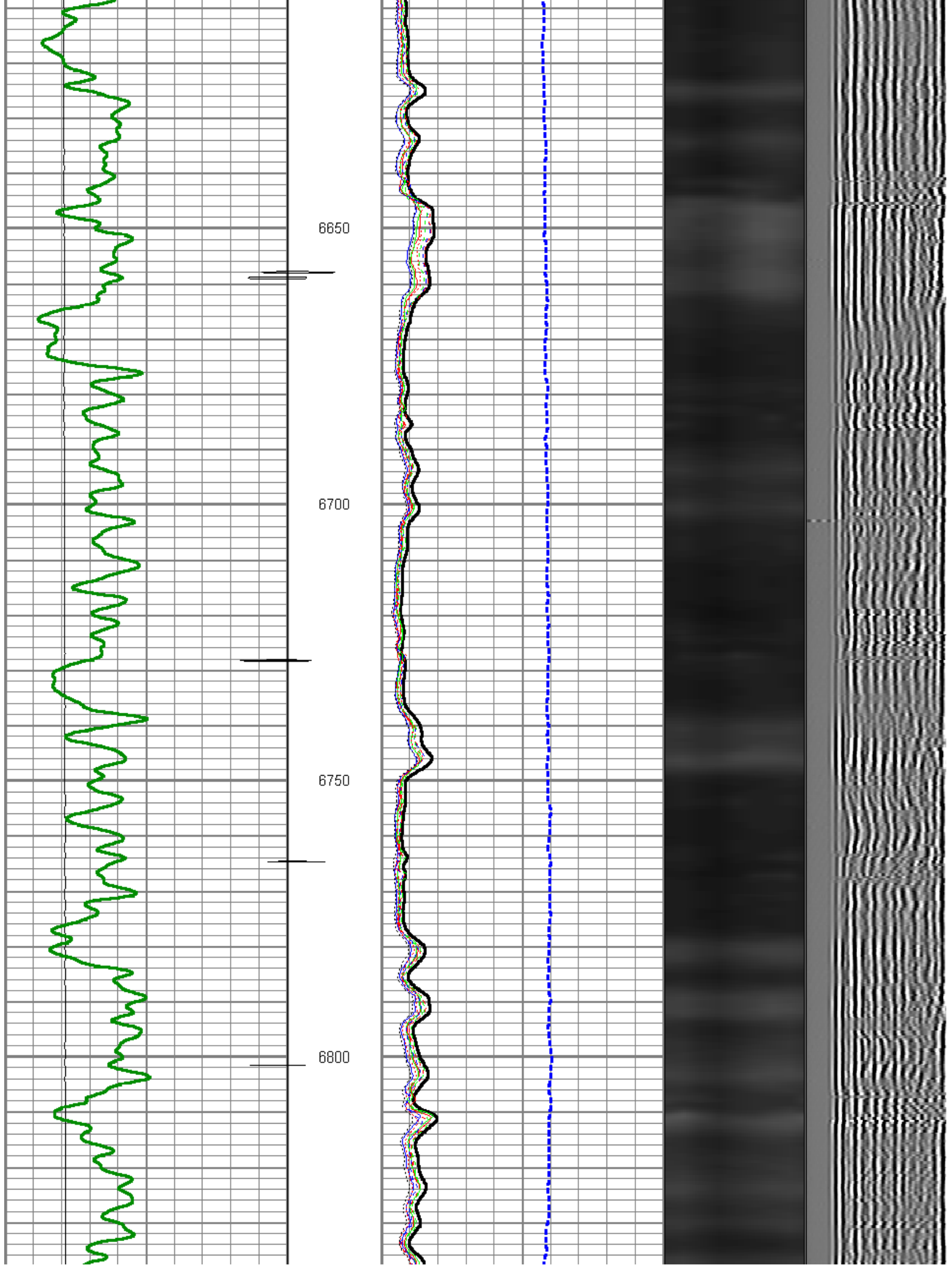

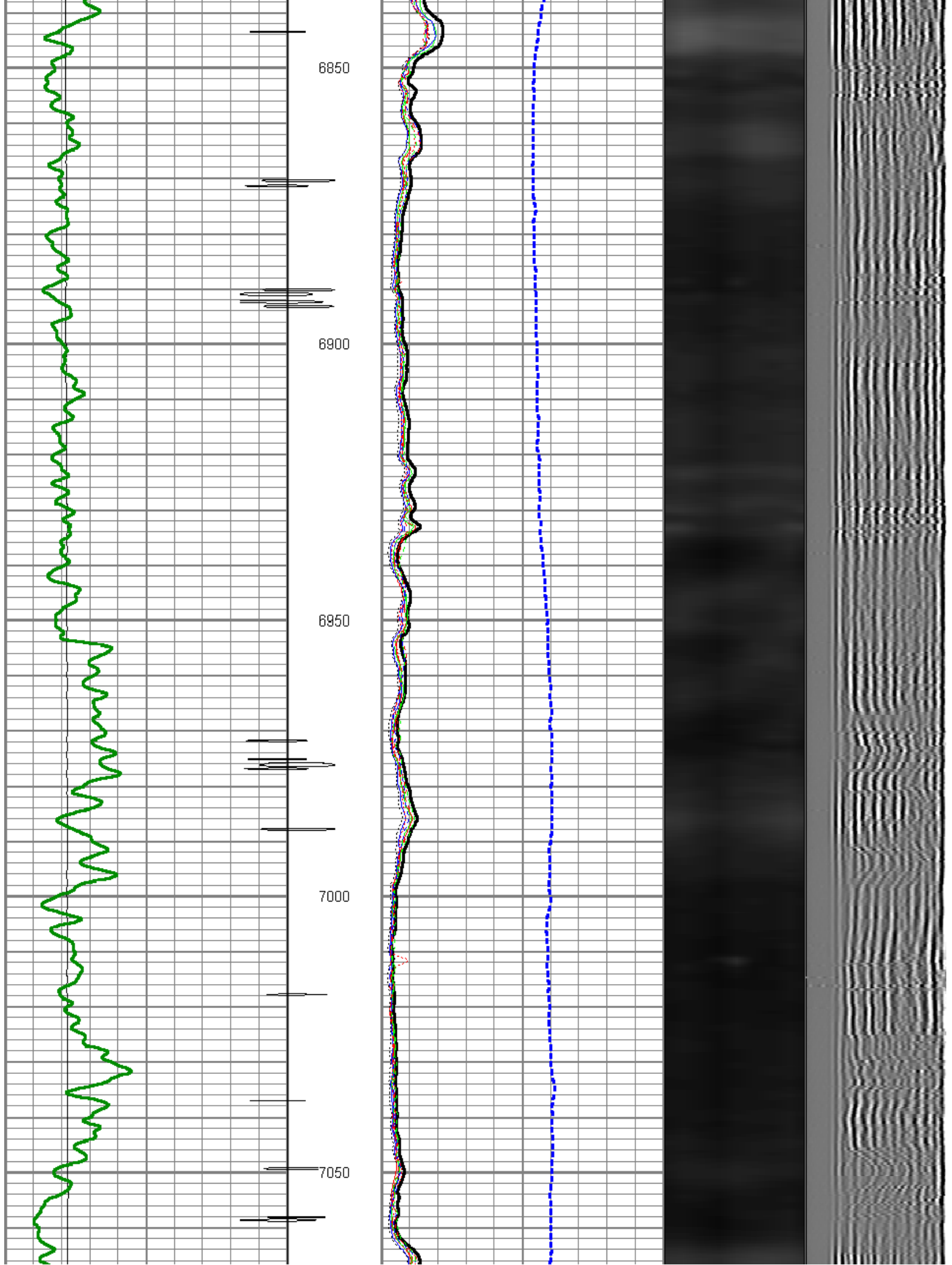

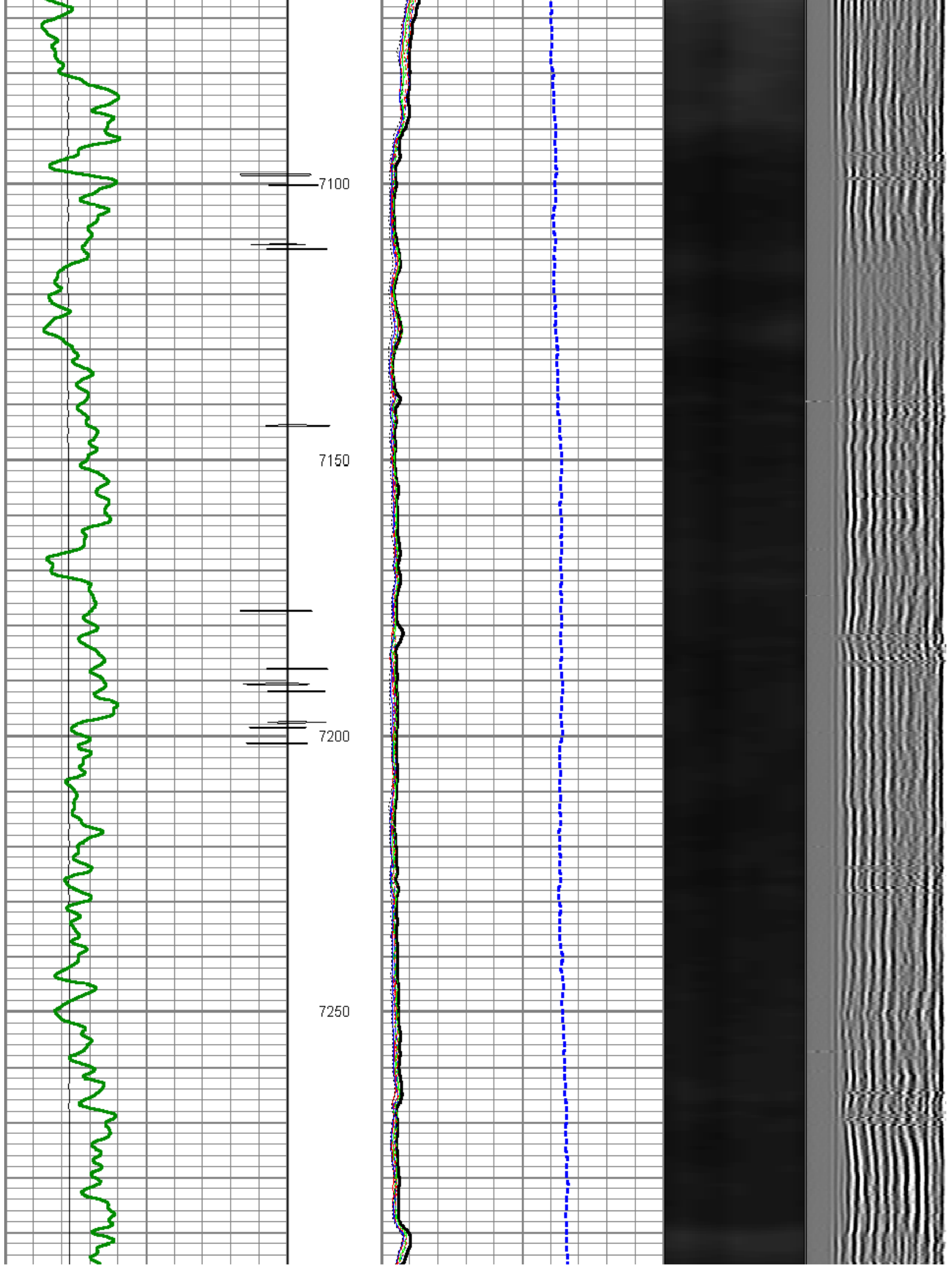

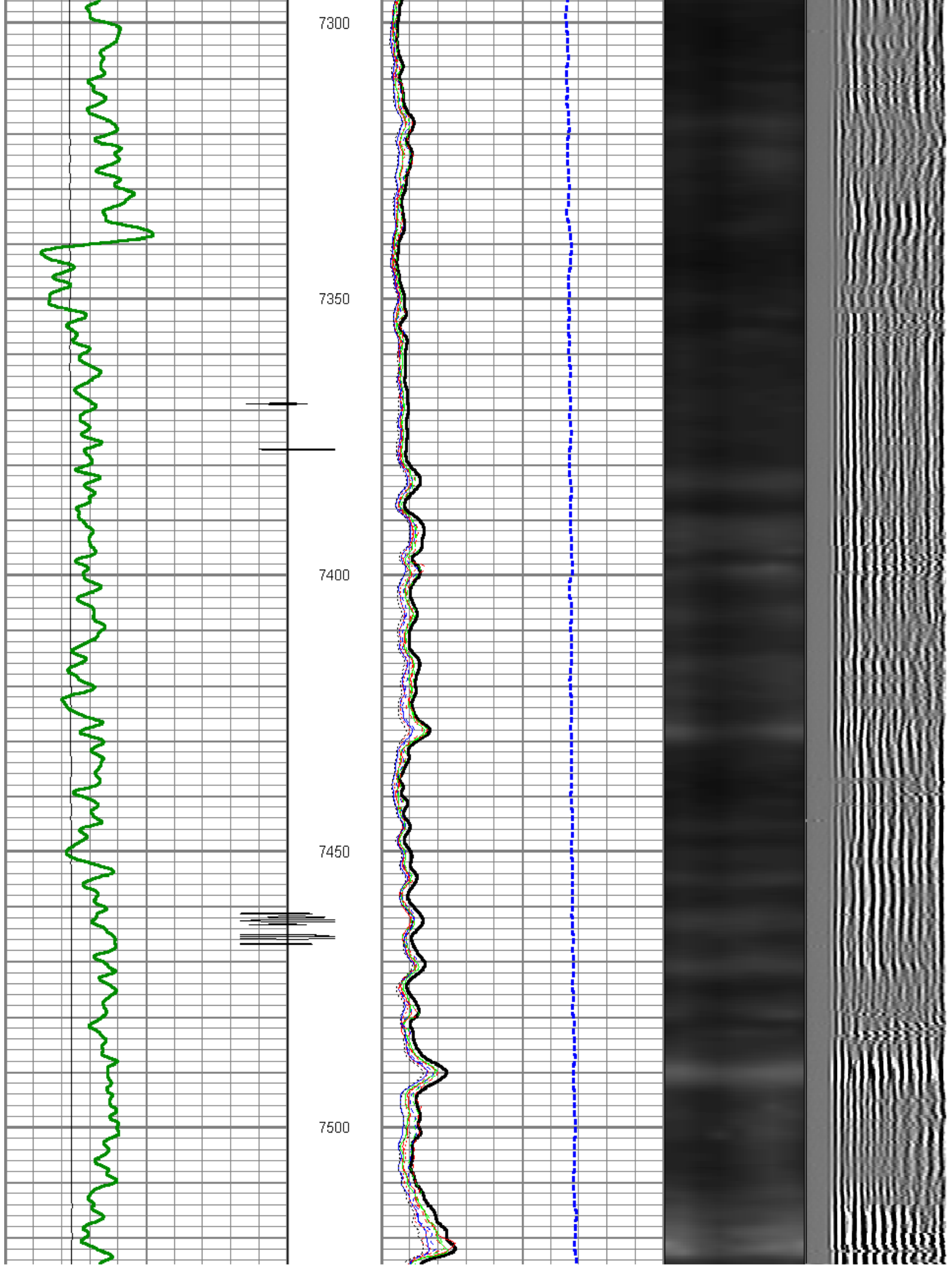

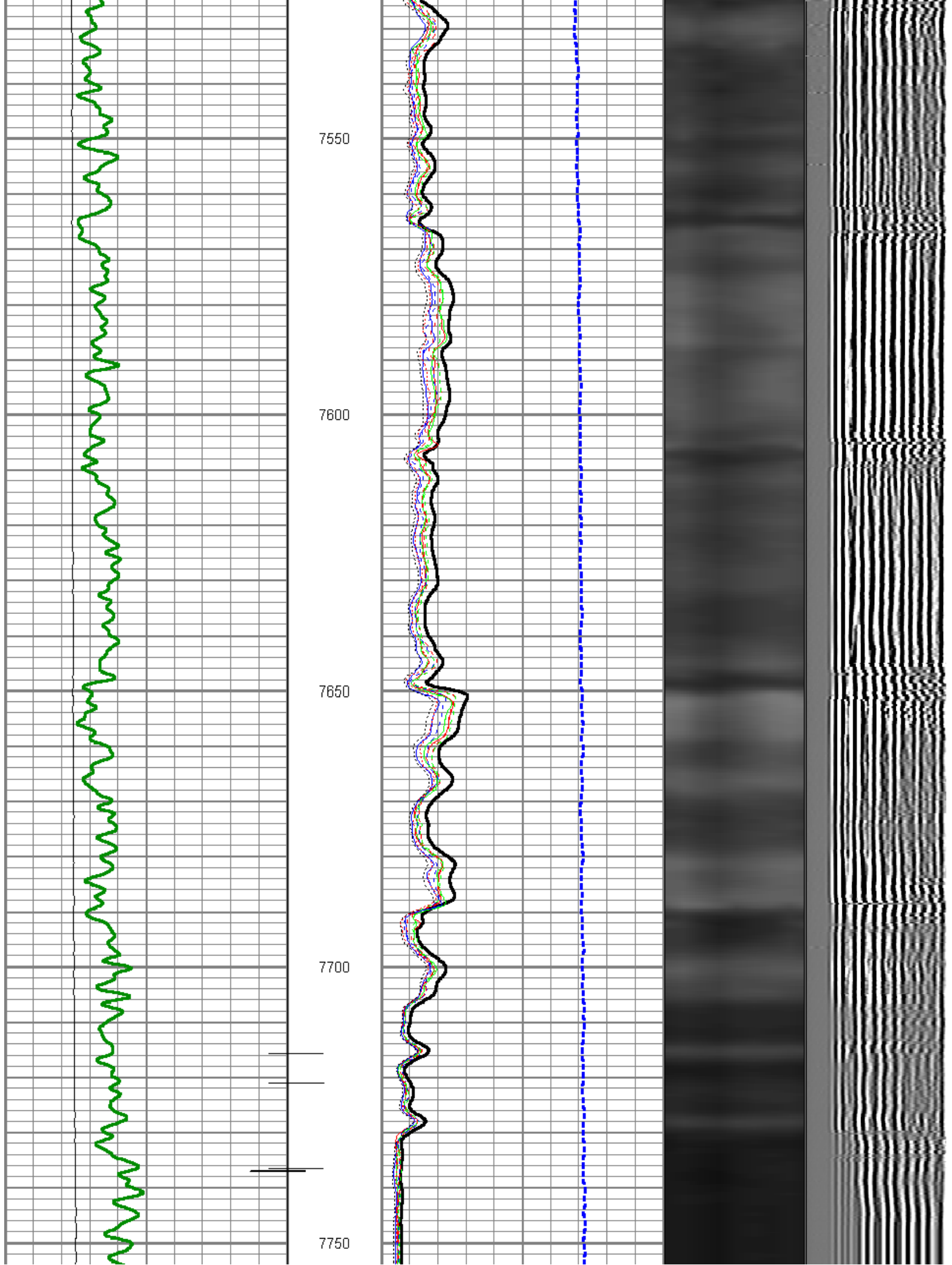

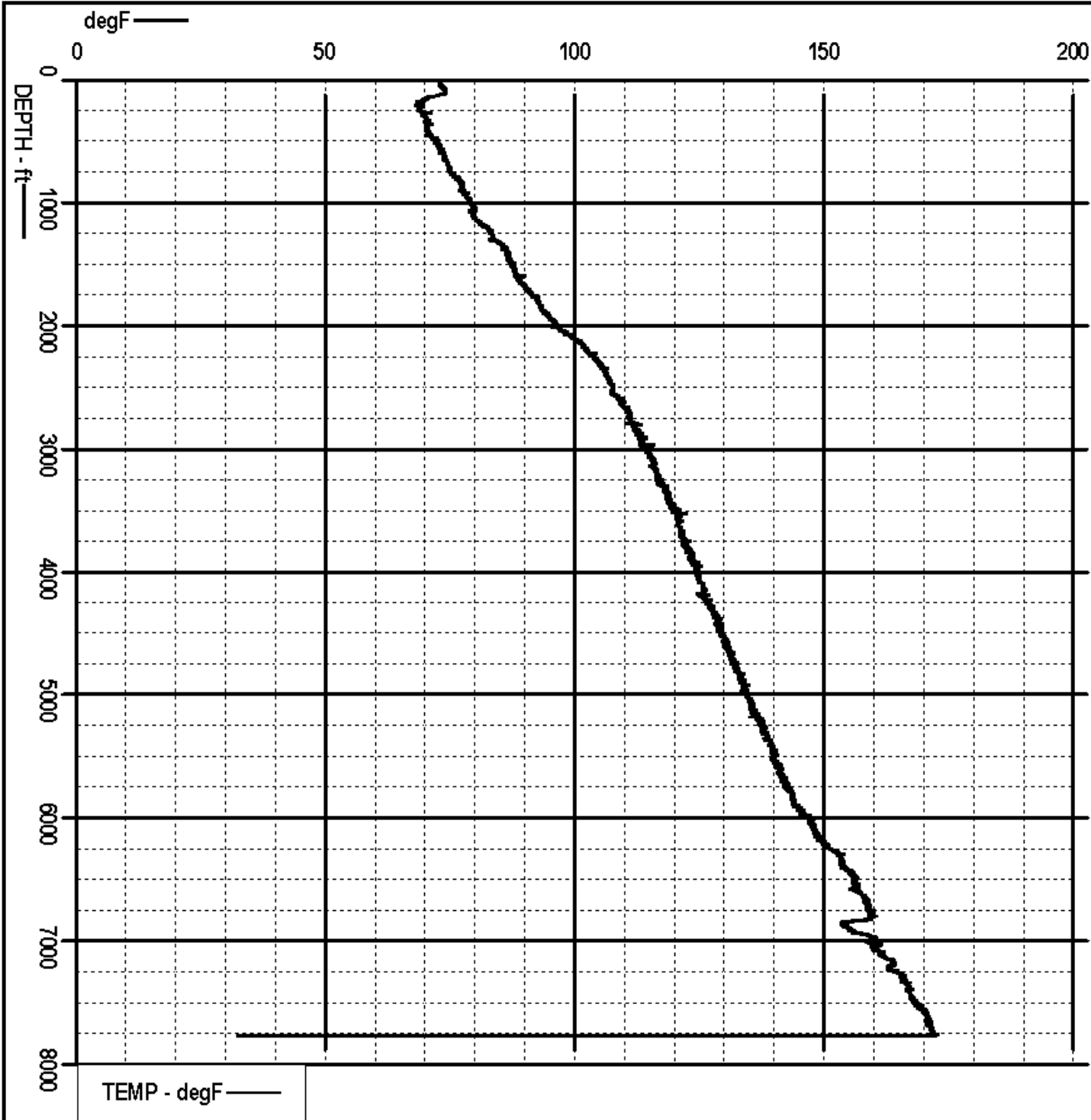
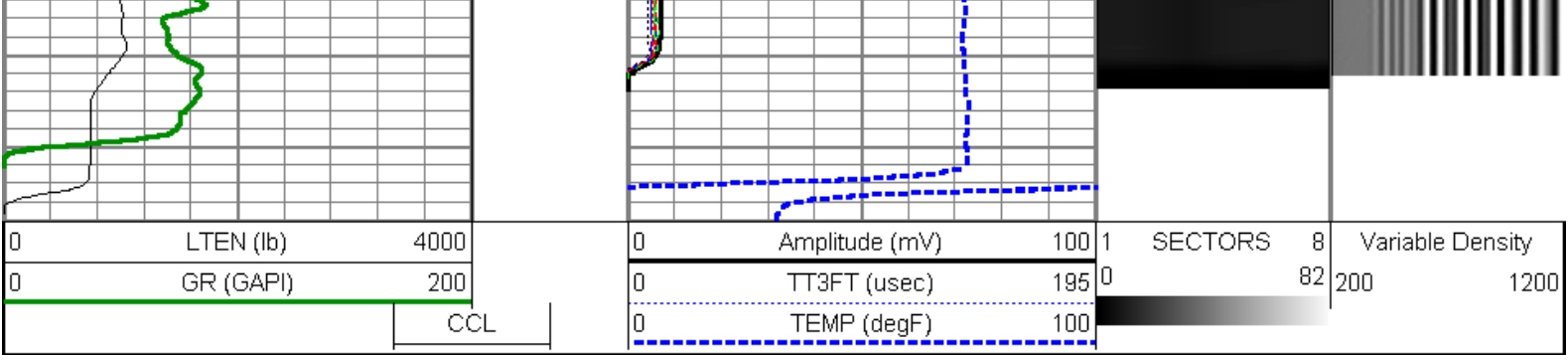

Sensor	Offset (ft)	Schematic	Description	Len (ft)	OD (in)	Wt (lb)
			TEMP	1.05	1.14	1.00

				TITAN	1.02	1.44	1.00
CCL	21.68			SNDX_CCL-SNDX_3_13_CCL (000001) CSS Gamma Ray/CCL (CCL Section)	1.92	3.13	11.02
				SONDEX	2.71	2.75	32.00
WVFS3FT	13.92						
WVFS1	13.92			SNDX_RBT-007 (000001) Radial Bond Tool - Analog 3 1/8	9.47	3.13	140.00
WVFS2	13.92						
WVFS3	13.92						
WVFS4	13.92						
WVFS5	13.92						
WVFS6	13.92						
WVFS7	13.92						
WVFS8	13.92						
WVFS5FT	12.92						
				SONDEX	2.71	2.75	32.00
GR	5.17			SNDX_GR-SNDX_3_13_GR (000002) Sondex Production Gamma Ray	2.94	3.13	22.05
				TEMP-SNDX_TEMP (SNDX_TEMP_01) Sondex Production Temperature Tool	3.14	1.63	10.00
TEMP	0.58						
Dataset: dh1 08b-1.db: field/well/run1/pass3 Total Length: 23.90 ft Total Weight: 248.07 lb O.D.: 3.13 in							





Company	ENCANA OIL & GAS INC (USA)
Well	DHN 08B-1
Field	WILDCAT
County	RIO BLONCO
State	COLORADO