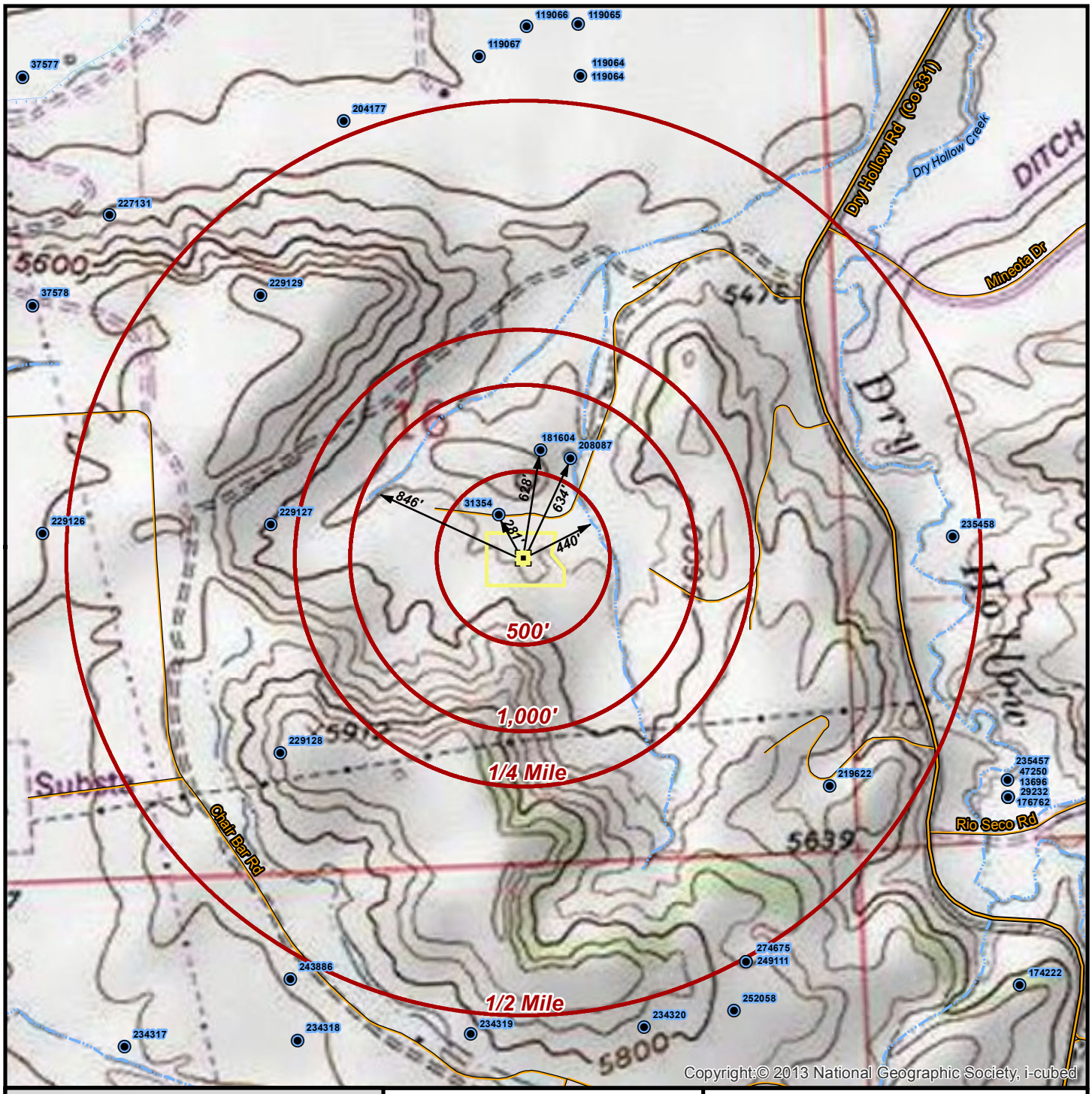

Hydrography:

Feature	Present within 1,000 ft (Y/N)
Water Well	*Yes - 281 ft NNW*
Spring	No
Ditch	No
Intermittent Stream	*Yes - 440 ft ENE*
Perennial Stream	No
Water Body	No
County Watershed	No

Notes / Comments:

Ursa OPERATING COMPANY

Burckle Cuttings Staging Area

39.524230 -107.668709

Form 2A - Attachment E

Topographic Map Showing Surface Waters

Well Pad
Proposed Development
County Roads
Local Roads

0 500 1,000
Feet

HCSI ENVIRONMENTAL CONSULTANTS
HRL COMPLIANCE SOLUTIONS, INC.
970.243.3271

N

Author: M Spinelli
Revision: 0
Date: 11/5/2013