

Section 20
T. 6 S., R. 94 W.

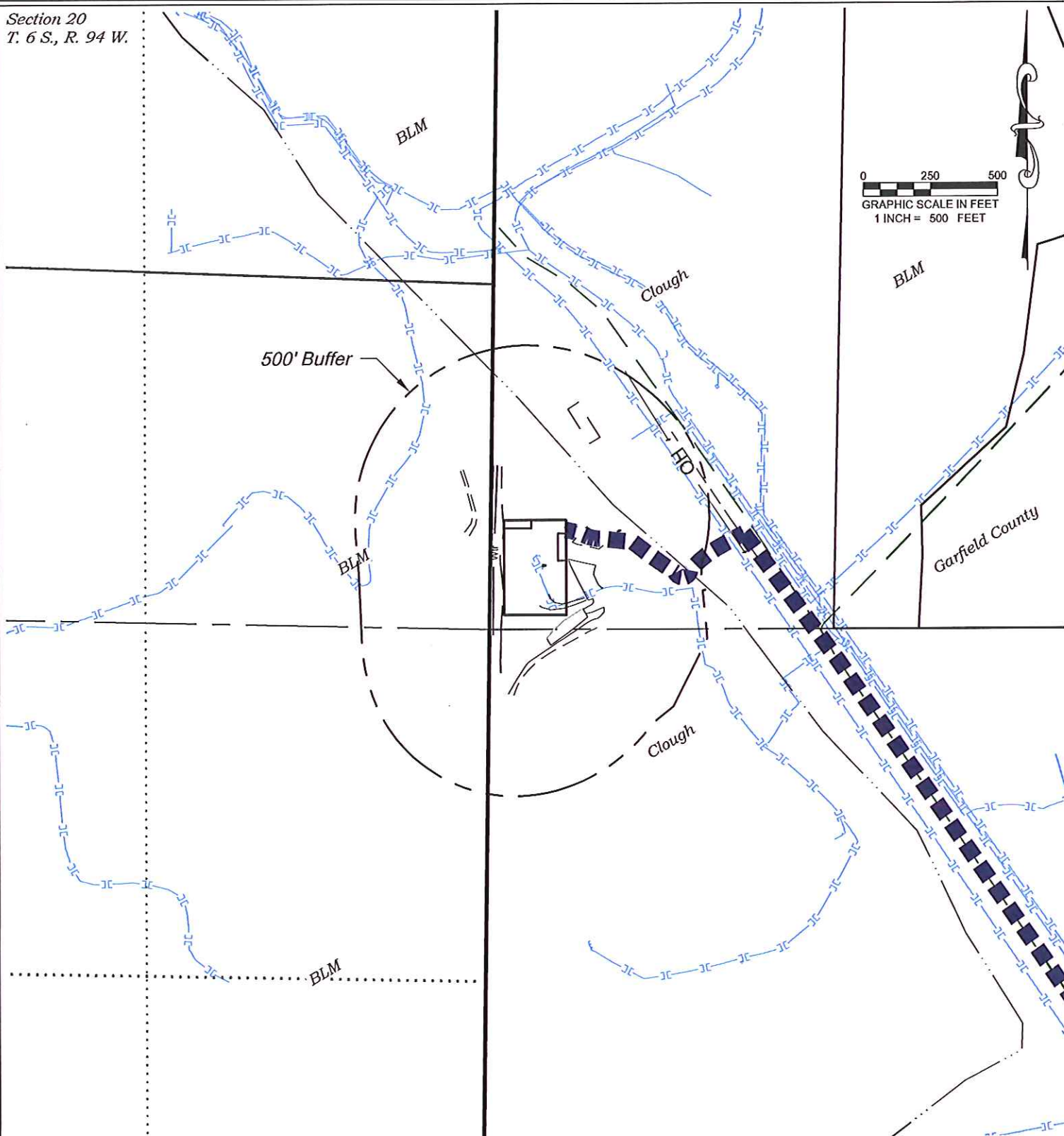

CURRENT LAND USE		
<input type="checkbox"/> CROP LAND	<input checked="" type="checkbox"/> NON-CROP LAND	<input type="checkbox"/> SUBDIVIDED
<input type="checkbox"/> IRRIGATED	<input checked="" type="checkbox"/> RANGELAND	<input type="checkbox"/> INDUSTRIAL
<input type="checkbox"/> DRY LAND	<input type="checkbox"/> TIMBER	<input type="checkbox"/> COMMERCIAL
<input type="checkbox"/> IMPROVED PASTURE	<input type="checkbox"/> RECREATIONAL	<input type="checkbox"/> RESIDENTIAL
<input type="checkbox"/> HAY MEADOW	<input type="checkbox"/> OTHER (describe):	
<input type="checkbox"/> CRP		

REVISED: 10/23/13

SCALE: 1" = 500'
DATE: 10/17/13
PLAT: 6 of 7
PROJECT: Valley
DFT: cws

Construction Plan Prepared for:
WPXENERGY WPX Energy Rocky Mountain, LLC

RMV 205-20 Drill Pad - Plat 6
LOCATION

136 East Third Street
Rifle, Colorado 81650
Ph. (970) 625-2720
Fax (970) 625-2773



BOOKCLIFF
Survey Services, Inc.

Visible Improvements to Well Head

<i>Description</i>	<i>Building</i>	<i>Building Unit</i>	<i>High Occu. Building</i>	<i>DOAA</i>	<i>Public Road</i>	<i>Above Ground Utility</i>	<i>Railroad</i>	<i>Property Line</i>
RWF 933-19D	21° 482	21° 482	>5280	>5280	56° 669	99° 603	202° 4723	271° 197

Production Equipment

Seperators	15° 344	15° 344	>5280	>5280	56° 535	56° 508	202° 4759	271° 250
Tanks	17° 311	17° 311	>5280	>5280	55° 514	236° 489	202° 4791	271° 248

REVISED: 10/23/13

136 East Third Street
Rifle, Colorado 81650
Ph. (970) 625-2720
Fax (970) 625-2773



BOOKCLIFF
Survey Services, Inc.

SCALE: 1" = 500'
DATE: 10/17/13
PLAT: 6C of 7
PROJECT: Valley
DFT: cws

Construction Plan Prepared for:
WPXENERGY WPX Energy Rocky Mountain, LLC

RMV 205-20 Drill Pad - Plat 6-C
LOCATION TABLE