

Section 20
T. 6 S., R. 94 W.

Limit of Disturbance Pipeline Construction

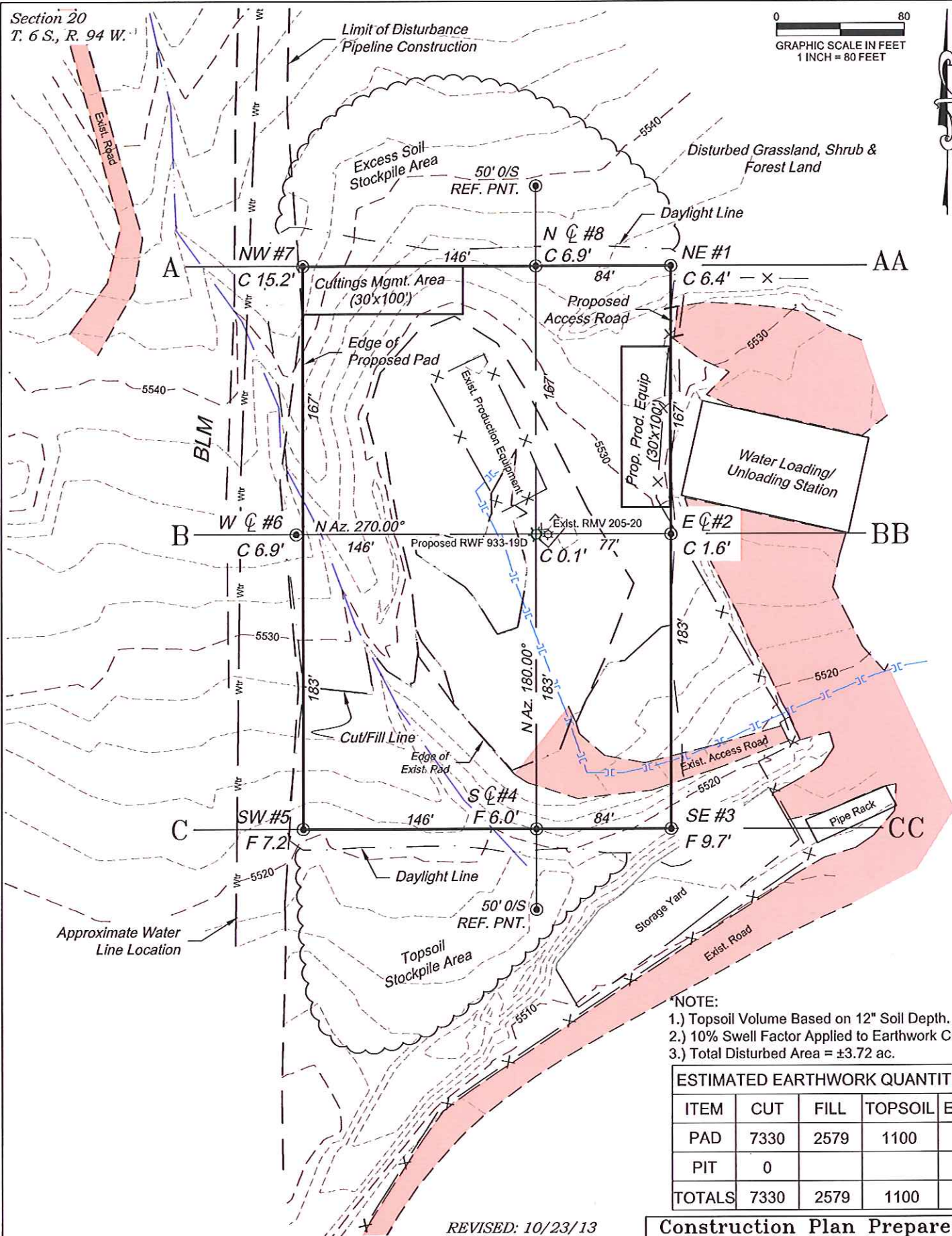
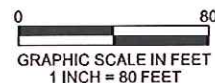

NOTE:

- 1.) Topsoil Volume Based on 12" Soil Depth.
- 2.) 10% Swell Factor Applied to Earthwork Cut Volume
- 3.) Total Disturbed Area = ±3.72 ac.

ESTIMATED EARTHWORK QUANTITIES (cy)				
ITEM	CUT	FILL	TOPSOIL	EXCESS
PAD	7330	2579	1100	3651
PIT	0			0
TOTALS	7330	2579	1100	3651

REVISED: 10/23/13

SCALE: 1" = 80'
DATE: 10/17/13
PLAT: 2 of 7
PROJECT: Valley
DFT: CWS

Construction Plan Prepared for:
WPXENERGY. WPX Energy Rocky Mountain, LLC

RMV 205-20 Drill Pad - Plat 2
CONSTRUCTION LAYOUT

136 East Third Street
Rifle, Colorado 81650
Ph. (970) 625-2720
Fax (970) 625-2773



BOOKCLIFF
Survey Services, Inc.

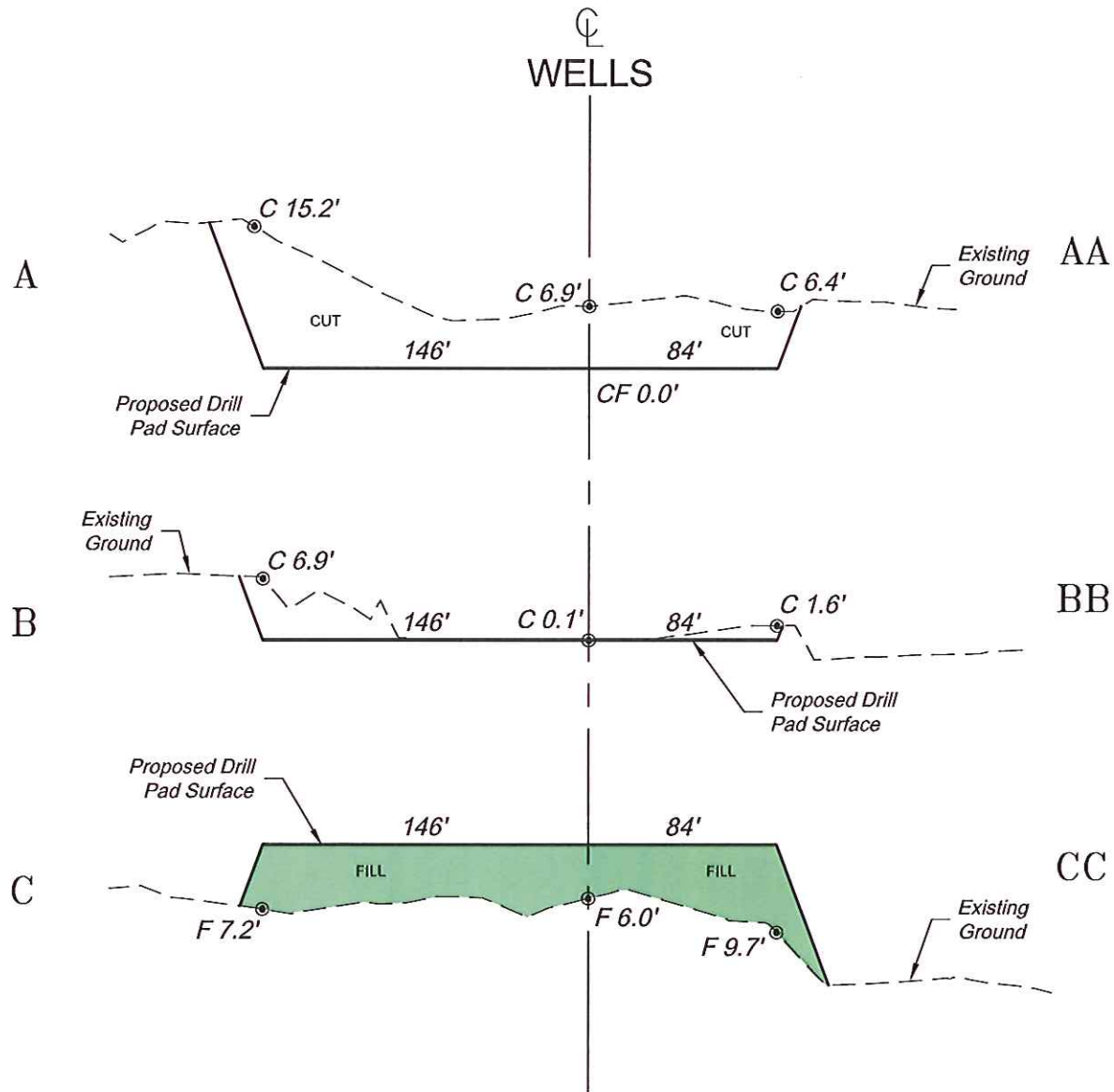

SCALE: Horiz.: 1" = 80'
Vert.: 1" = 20'

*NOTE:
CUT SLOPES: 1.5:1
FILL SLOPES: 1.5:1,
UNLESS OTHERWISE NOTED.

136 East Third Street
Rifle, Colorado 81650
Ph. (970) 625-2720
Fax (970) 625-2773



BOOKCLIFF
Survey Services, Inc.

SCALE: As Noted
DATE: 10/17/13
PLAT: 3 of 7
PROJECT: Valley
DFT: cws

Construction Plan Prepared for:
WPXENERGY WPX Energy Rocky Mountain, LLC

RMV 205-20 Drill Pad - Plat 3
CONSTRUCTION LAYOUT
CROSS SECTIONS