





COLORADO WELL LOCATION PLAT

OPERATOR DJ SIMMONS INC.
 LEASE State Line Well WELL NO. 22-2
 SECTION 22 TOWNSHIP 39 NORTH RANGE 20 WEST N.M.P.M.
 COUNTY DOLORES COLORADO
 FOOTAGE LOCATION OF WELL: 1980.00 FEET FROM THE North LINE and
1118.48 FEET FROM THE West LINE and
 GROUND LEVEL ELEVATION: 6585.00'
 SURFACE USE WITHIN 200' RADIUS: PLOWED FIELD
 BASIS OF BEARING: GPS Data
 BASIS OF ELEVATION: GPS Data - NAD 83 - PDOP #1.8

500' 500'
1" = 1000'

-  Section Corner
-  Quarter Corner
-  STONE Marked
-  WELL Location

Some information on this plat is based on information taken from previous surveys, record information, or collateral evidence and may not reflect that which may be disclosed by a complete boundary survey. This plat is not to be relied on for the establishment of surface boundaries, fences, buildings, or other future improvements.

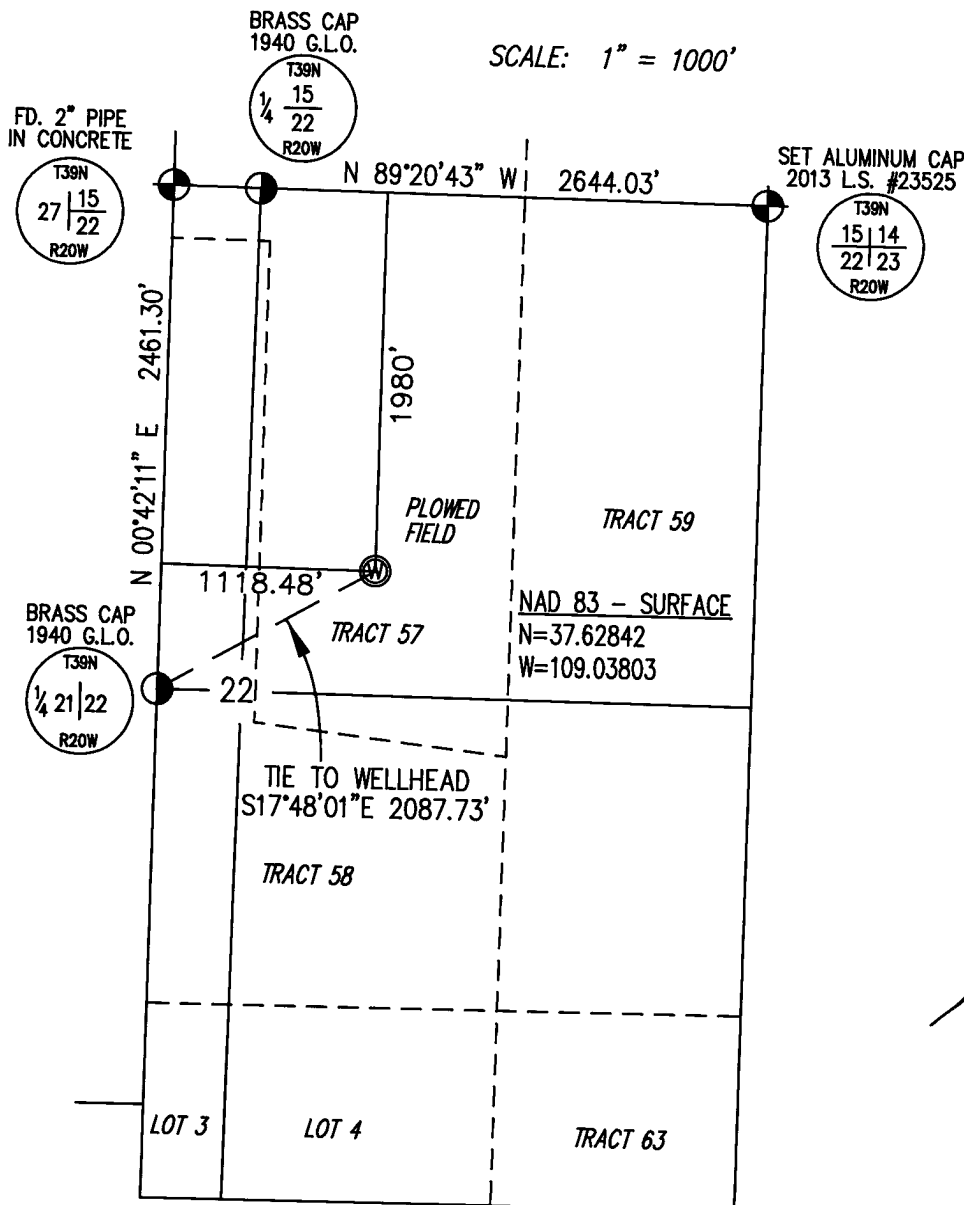

I hereby certify that the proposed well location shown on this plat was prepared from field notes of an actual survey by me or under my supervision, and that the same is true and correct to the best of my knowledge and belief, and that there are no visible improvements within 200 feet of this proposed wellhead, unless noted otherwise.

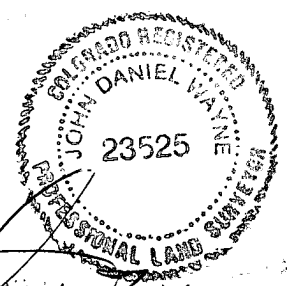

 John D. Wayne
 Professional L.S. #23525
 State of Colorado

JULY 10, 2013
 Date Surveyed:
 NOVEMBER 7, 2013
 Date Platted:

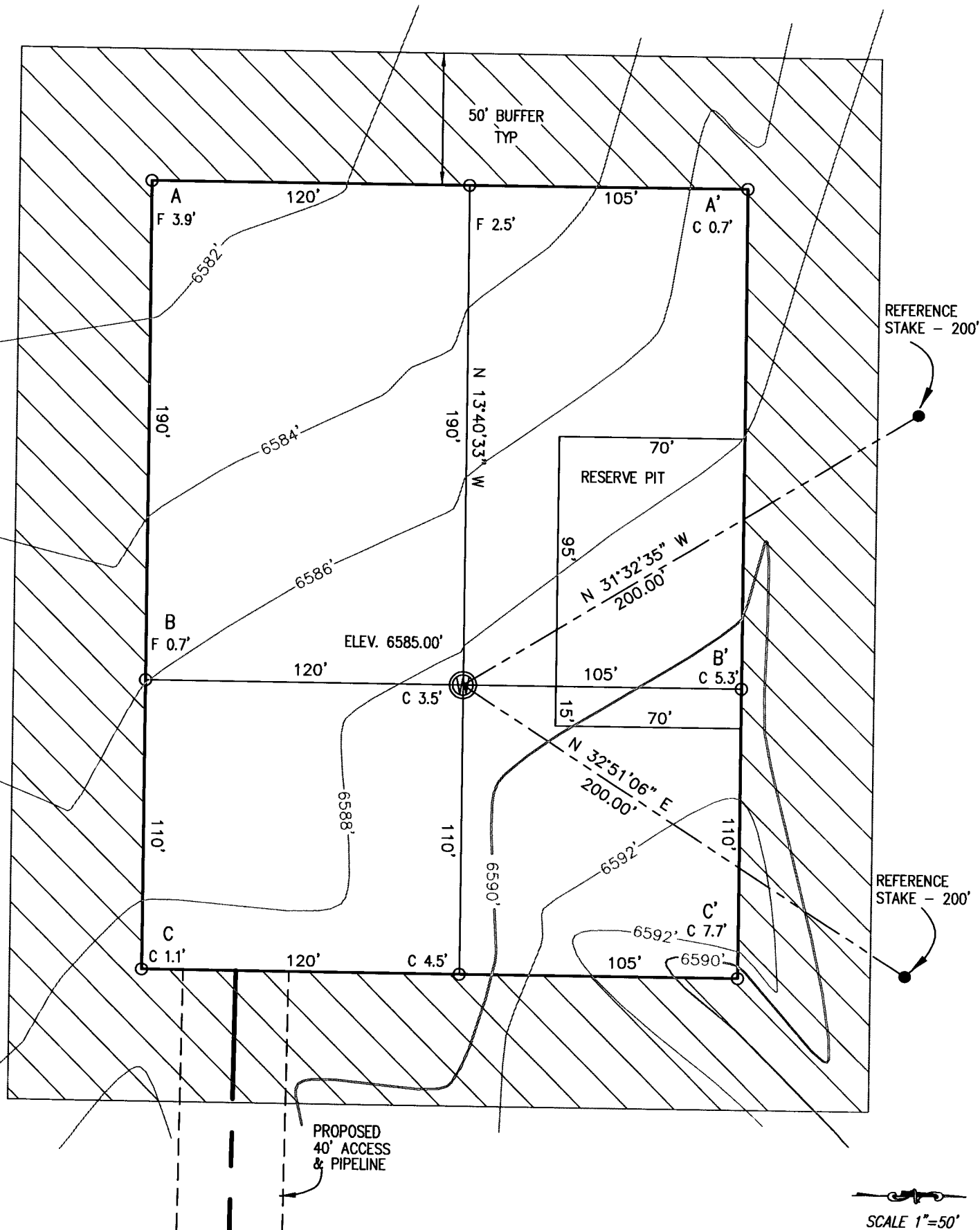

CONTOUR INTERVAL = 2'

DATE:	REVISION		
-	-	LAT.	N37.62842
		LONG.	W109.03803
		NAD	83
		PDOP	1.8
DRAWN BY: BB	CAD DWG NO: STATELINEWELL \ PADDIAGRAM.DWG	SCALE: 1"=50'	DATE: 11/19/2013

DJ SIMMONS INC
PROPOSED WELL LOCATION
STATE LINE WELL 22-2
1980.00' FWL, 1118.48' FWL
SE/NW
SEC. 22, T-39-N, R20-W, N.M.P.M.
DOLORES COUNTY, COLORADO

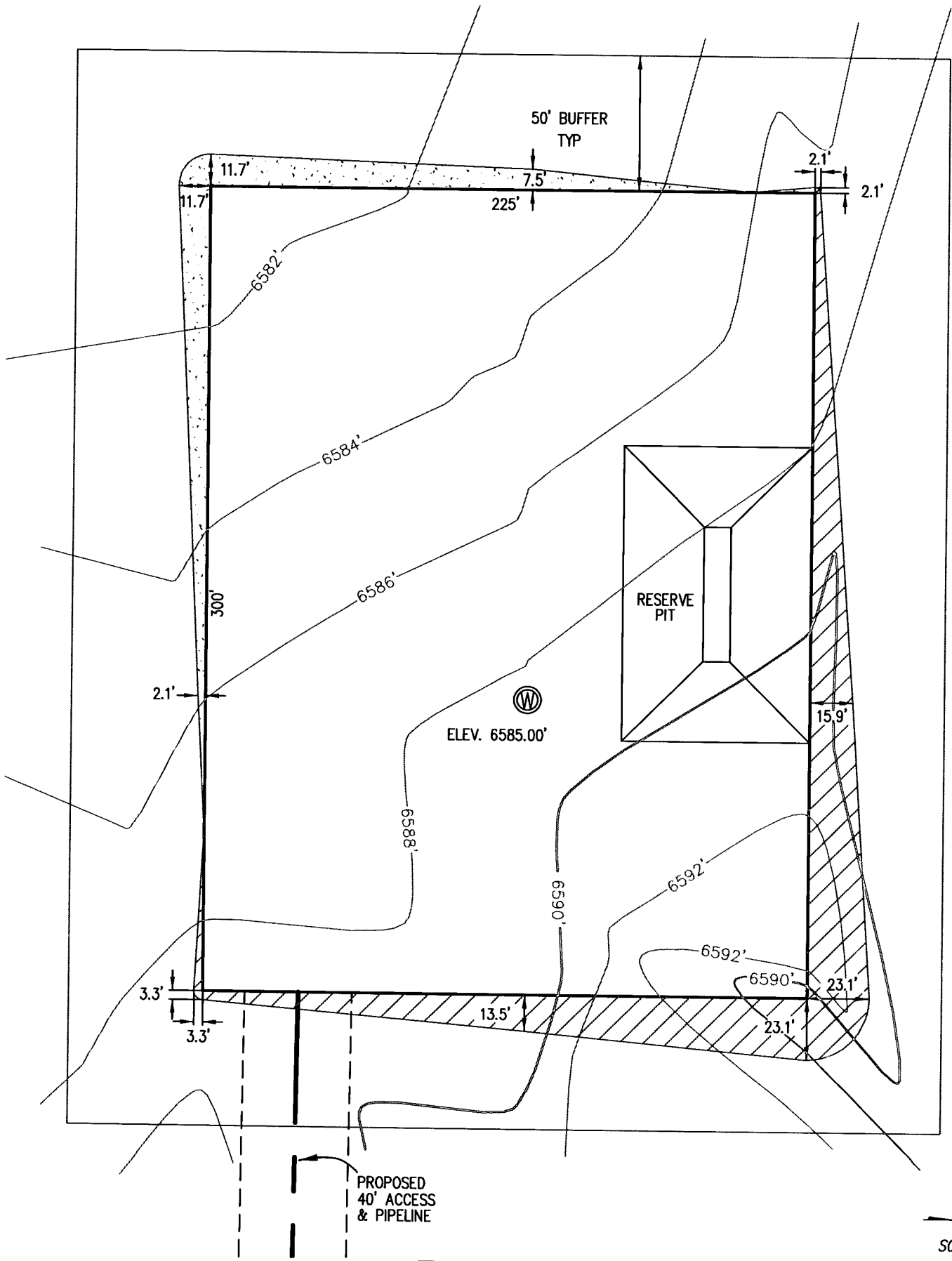

3:1 CUT/FILL SLOPE
CONTOUR INTERVAL = 2'

SCALE 1"=50'

DATE:	REVISION			
-	-	LAT.	N37.62842	DJ SIMMONS INC PROPOSED WELL LOCATION STATE LINE WELL 22-2 1980.00' FNL, 1118.46' FWL SE/NW SEC. 22, T-39-N, R20-W, N.M.P.M. DOLORES COUNTY, COLORADO
		LONG.	W109.03803	
		NAD	83	
		PDOP	1.8	
DRAWN BY: BB	CAD DWG NO:	STATELINEWELL\DIRTWORK.DWG	SCALE: 1"=50'	DATE: 11/22/2013

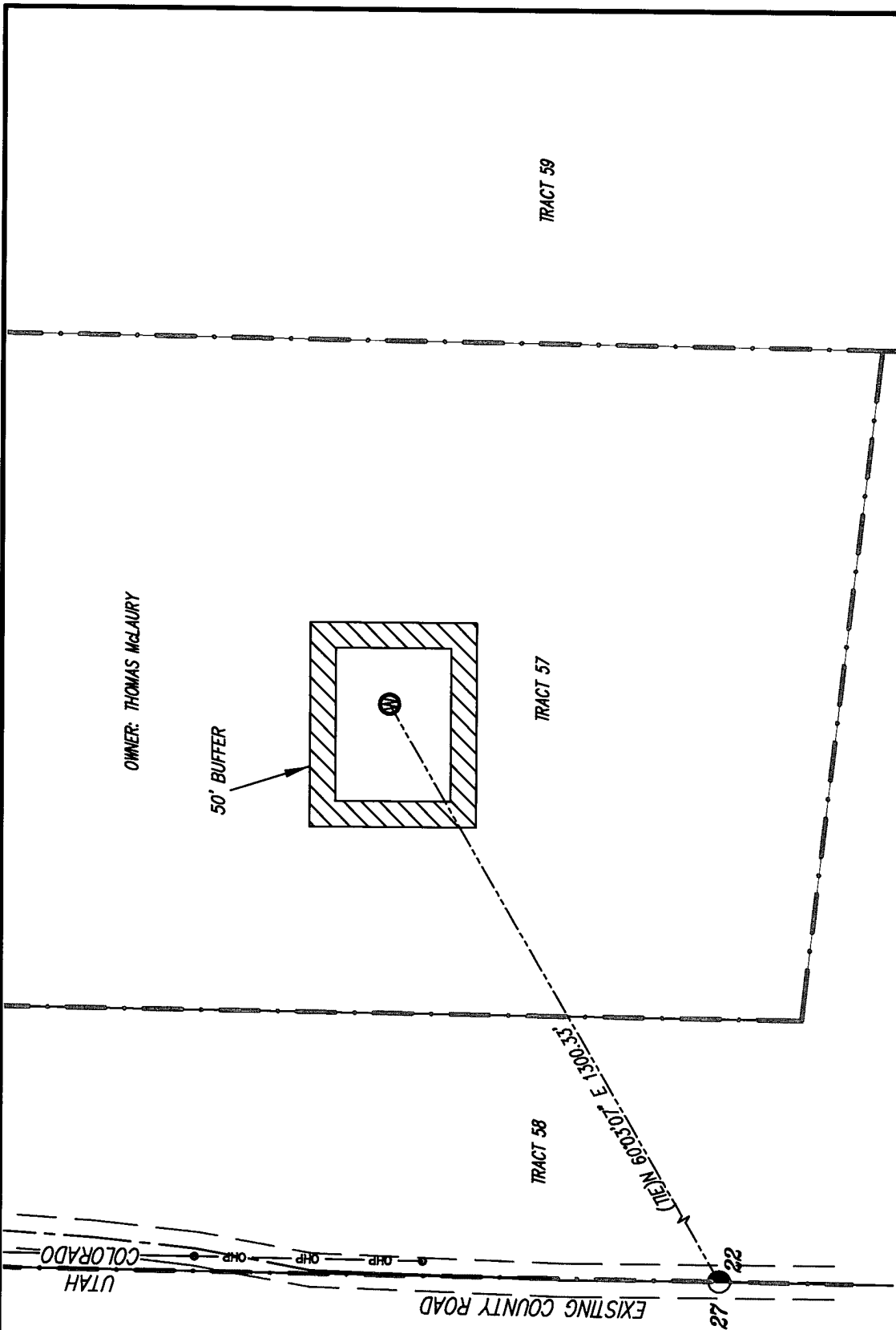

OWNER: THOMAS McLAURY

50' BUFFER

TRACT 59

TRACT 57

TRACT 58

UTAH
COLORADO
EXISTING COUNTRY ROAD
27
22
27
22

Some information on this plat is based on information taken from previous surveys, record information, or collateral evidence and may not reflect that which may be disclosed by a complete boundary survey. This plat is not to be relied on for establishment of surface boundaries, fences, buildings or other future improvements.

John D. Wayne
Professional Surveyor
COLORADO Reg. No. 23525

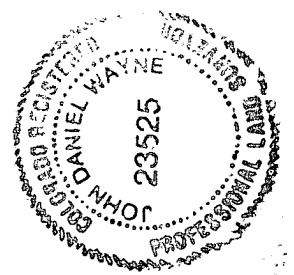

LEGEND

--- PROPERTY LINE



DISTURBED AREA		ACRES
WELL PAD AREA	SQ. FEET	
WELL PAD AREA	67,500.00	1.55
BUFFER AREA	62,500.00	1.43
TOTALS	130,000.00	2.98

JO SIMMONS INC
PROPOSED WELL LOCATION
STATS LINE WELL 22-2
1880.00' FWL, 1118.46' FWL
SE/NW
SEC. 22, T-89-N, R20-W, N.M.P.M.
DOLARES COUNTY, COLORADO

SCALE 1"=300'

DRAWN BY: BB CAD DWG NO: STATELINEWELL/PADACREAGE.DWG SCALE: 1"=50' DATE: 11/19/2013

A - A'

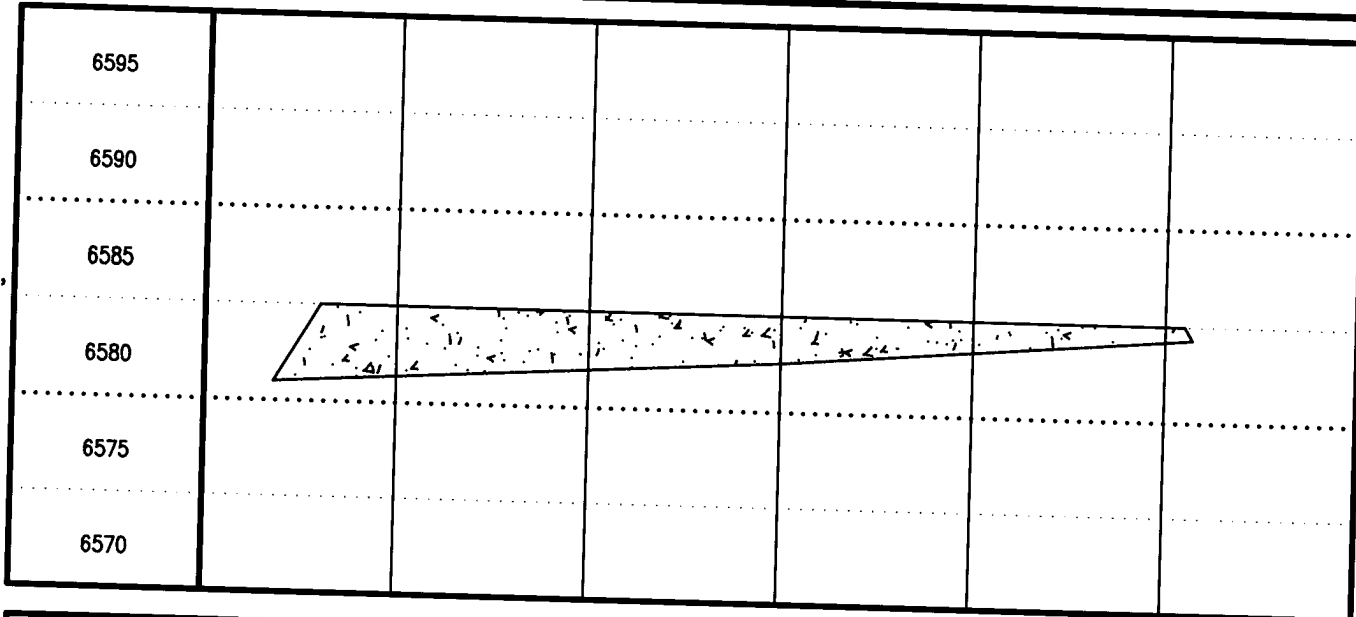

B - B'

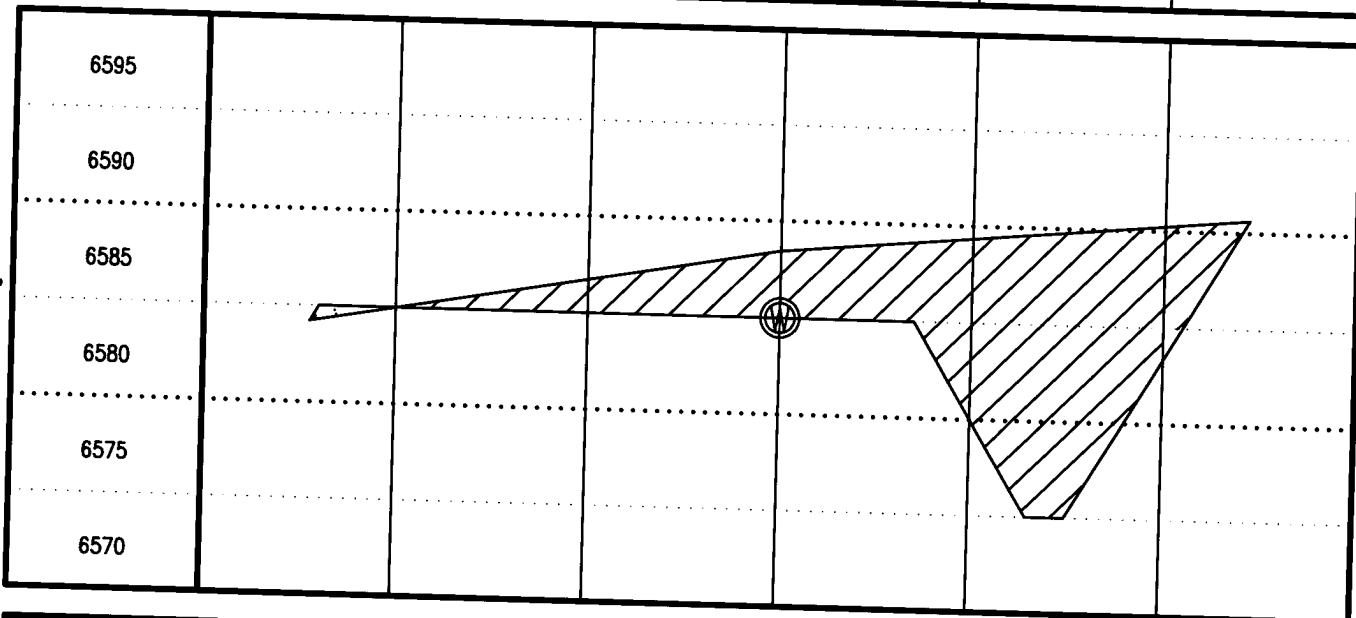

C - C'

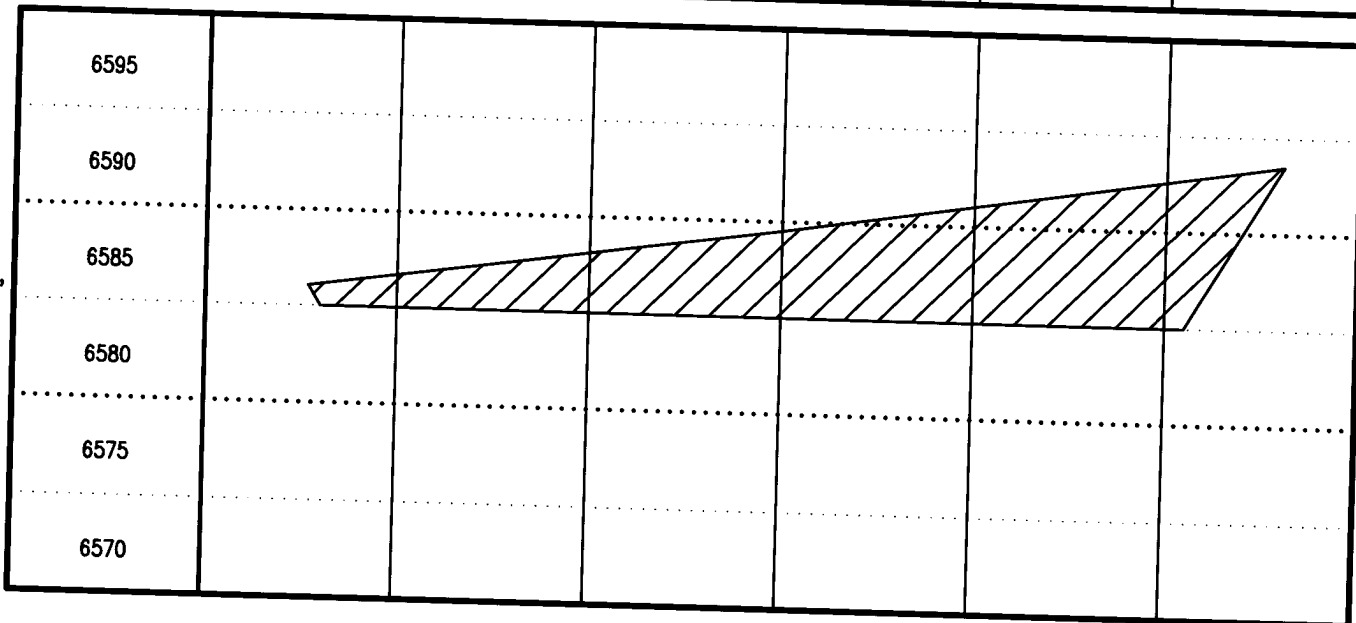

ALL SLOPES 3:1 UNLESS OTHERWISE NOTED
TOTAL VOLUME OF CUT & FILL

CUT: 113,850.00 C.F. / 4216.67 C.Y.

FILL: 52,575.00 C.F. / 1,947.22 C.Y.

HORIZONTAL SCALE 1"=50' VERTICAL SCALE 1"=10'

DATE:	REVISION	LAT.	N37.62842
-	-	LONG.	W109.03803
		NAD	83
		PDOP	1.8

DRAWN BY: BB CAD DWG NO: StateLineWell\CUTFILL.DWG

DJ SIMMONS INC
PROPOSED WELL LOCATION
STATE LINE WELL 22-2
1980.00' FNL, 1118.48' FNL
SE/NW
SEC. 22, T-39-N, R20-W, N.M.P.M.
DOLORES COUNTY, COLORADO
SCALE: 1"=50' DATE: 11/19/2013

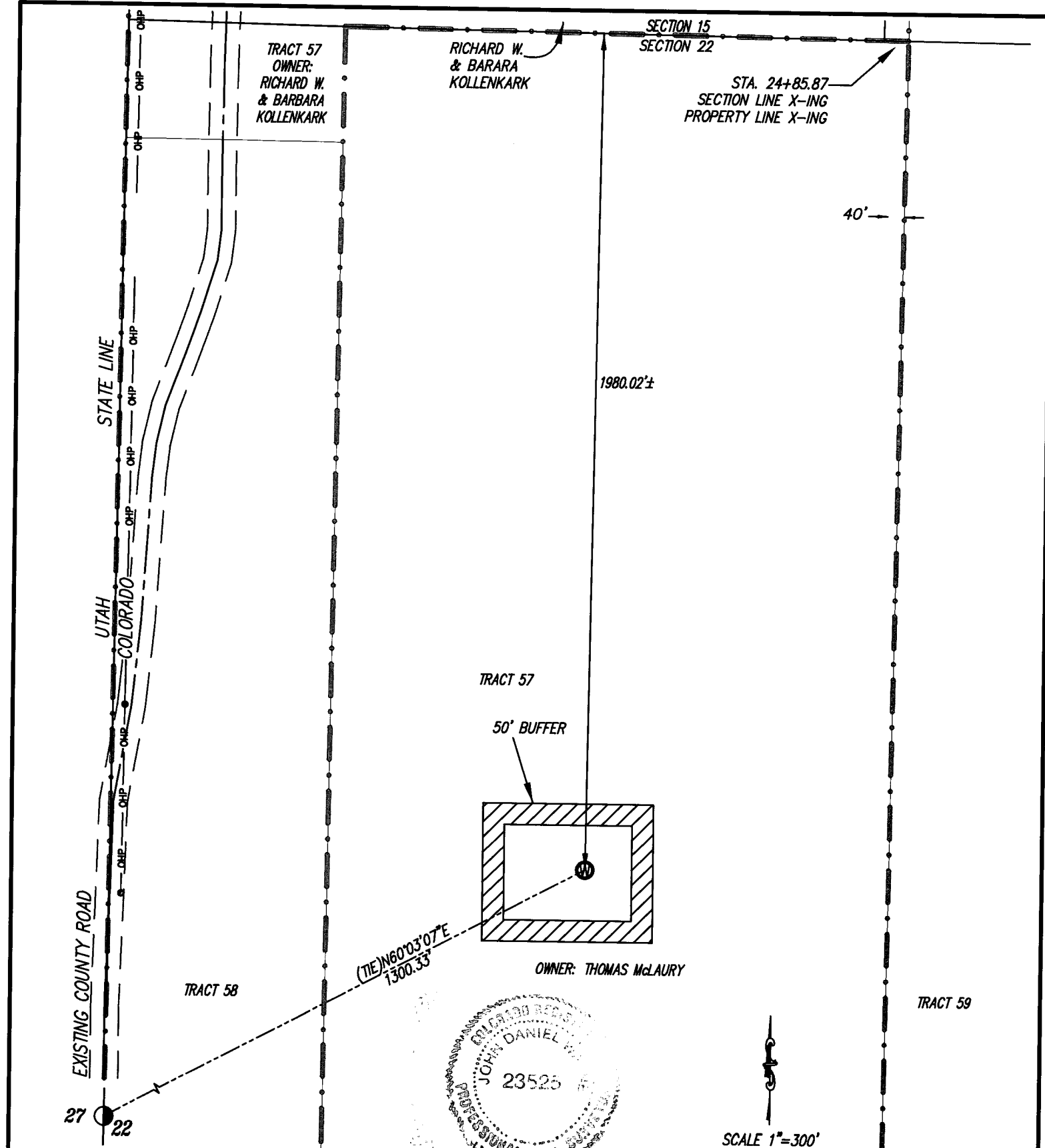

Some information on this plat is based on information taken from previous surveys, record information, or collateral evidence and may not reflect that which may be disclosed by a complete boundary survey. This plat is not to be relied on for establishment of surface boundaries, fences, buildings or other future improvements.

John D. Wayne
 Professional Surveyor
 COLORADO Reg. No. 23525

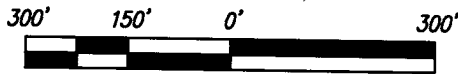

LEGEND
 --- PROPERTY LINE

DISTURBED AREA		
	SQ. FEET	ACRES
WELL PAD AREA	67,500.00	1.55
BUFFER AREA	62,500.00	1.43
TOTALS	130,000.00	2.98

DJ SIMMONS INC
 PROPOSED WELL LOCATION
 STATE LINE WELL 22-2
 1980.00' FNL, 1118.48' FWL
 SE/NW
 SEC. 22, T-39-N, R20-W, N.M.P.M.
 DOLORES COUNTY, COLORADO

DRAWN BY: BB CAD DWG NO: ~\PADKOLLENKARKNORTH.DWG

SCALE: 1"=300' DATE: 11/19/2013

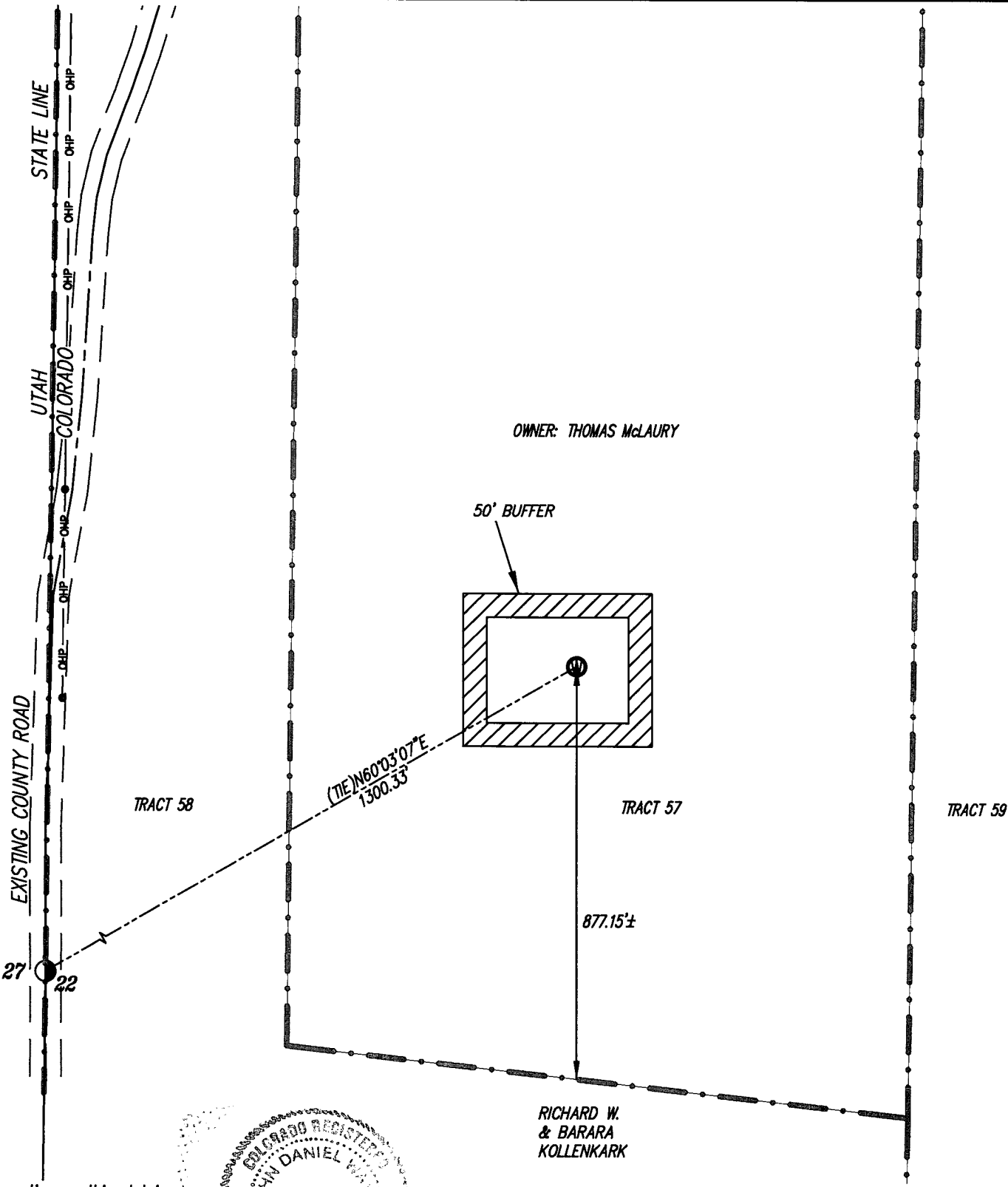

OWNER: THOMAS McLAURY

50' BUFFER

(TIE) N60°03'07"E
1300.33'

TRACT 58

TRACT 57

TRACT 59

877.15'±

RICHARD W.
& BARARA
KOLLENKARK

Some information on this plat is based on information taken from previous surveys, record information, or collateral evidence and may not reflect that which may be disclosed by a complete boundary survey. This plat is not to be relied on for establishment of surface boundaries, fences, buildings or other future improvements.

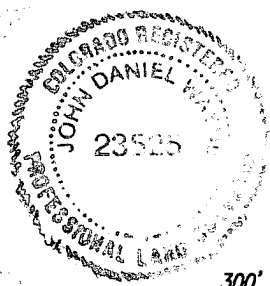

John D. Wayne
Professional Surveyor
COLORADO Reg. No. 23525

SCALE 1"=300'

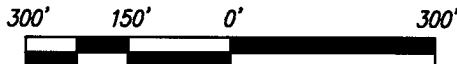

LEGEND

--- PROPERTY LINE

	DISTURBED AREA	
	SQ. FEET	ACRES
WELL PAD AREA	67,500.00	1.55
BUFFER AREA	62,500.00	1.43
TOTALS	130,000.00	2.98

DJ SIMMONS INC
PROPOSED WELL LOCATION
STATE LINE WELL 22-2
1960.00' FWL, 1118.48' FWL
SE/NW
SEC. 22, T-38-N, R20-W, N.M.P.M.
DOLORES COUNTY, COLORADO

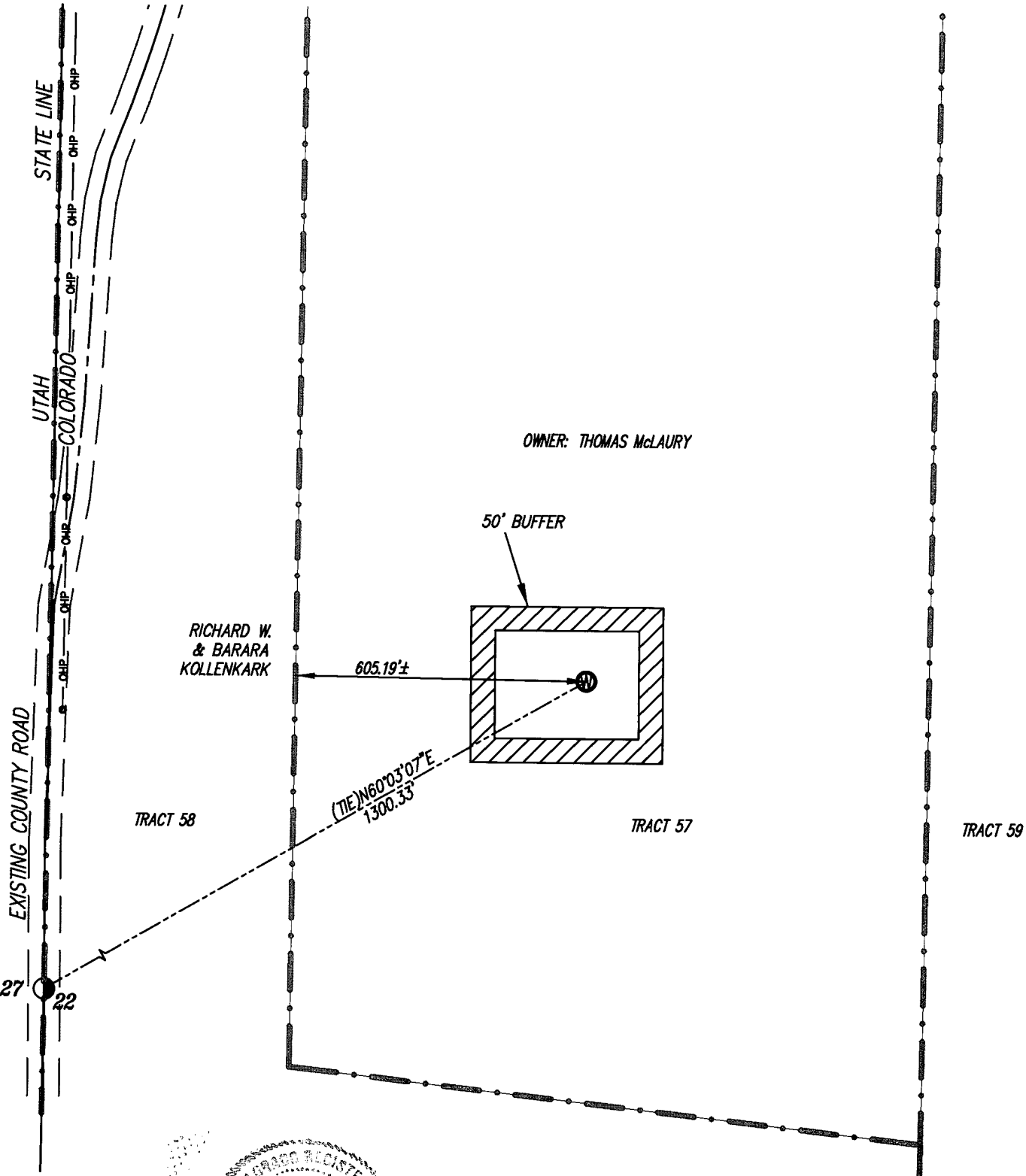

OWNER: THOMAS McLAURY

RICHARD W.
& BARARA
KOLLENKARK

50' BUFFER

605.19'±

(TIE) N60°03'07"E
1300.33'

TRACT 58

TRACT 57

TRACT 59

27' 22'

Some information on this plat is based on information taken from previous surveys, record information, or collateral evidence and may not reflect that which may be disclosed by a complete boundary survey. This plat is not to be relied on for establishment of surface boundaries, fences, buildings or other future improvements.

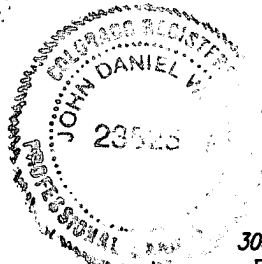

John D. Wayne
Professional Surveyor
COLORADO Reg. No. 23525

SCALE 1"=300'

300' 150' 0' 300'



LEGEND

--- • --- PROPERTY LINE

DISTURBED AREA		ACRES
	SQ. FEET	
WELL PAD AREA	67,500.00	1.55
BUFFER AREA	62,500.00	1.43
TOTALS	130,000.00	2.98

DJ SIMMONS INC
PROPOSED WELL LOCATION
STATE LINE WELL 22-2
1980.00' FNL, 1118.48' FWL
SE/NW
SEC. 22, T-39-N, R20-W, N.M.P.M.
DOLORES COUNTY, COLORADO

DRAWN BY: BB CAD DWG NO: ~\PADKOLLENKARKWEST.DWG

SCALE: 1"=300' DATE: 11/19/2013

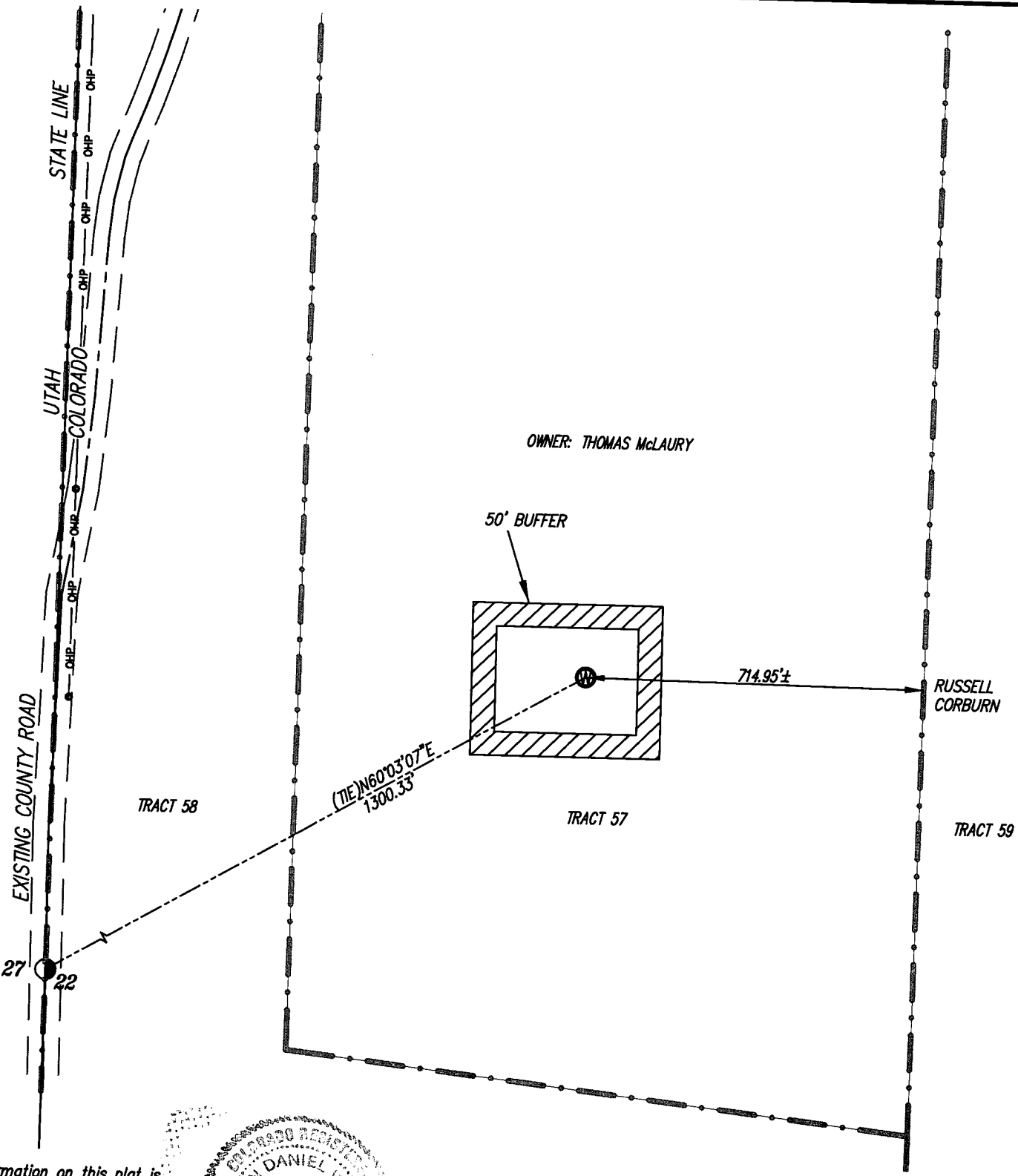

OWNER: THOMAS McLAURY

50' BUFFER

714.95'±

RUSSELL CORBURN

TRACT 58

TRACT 57

TRACT 59

(TIE) N60°03'07"E
1300.33'

27
22

Some information on this plat is based on information taken from previous surveys, record information, or collateral evidence and may not reflect that which may be disclosed by a complete boundary survey. This plat is not to be relied on for establishment of surface boundaries, fences, buildings or other future improvements.

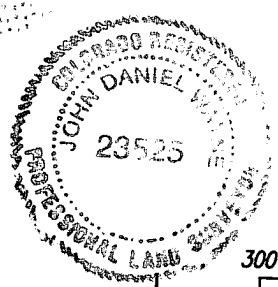

John D. Wayne
Professional Surveyor
COLORADO Reg. No. 23525

SCALE 1"=300'

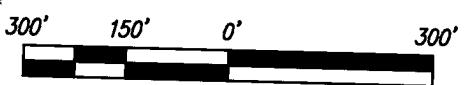

LEGEND

— • — PROPERTY LINE

DISTURBED AREA		
	SQ. FEET	ACRES
WELL PAD AREA	67,500.00	1.55
BUFFER AREA	62,500.00	1.43
TOTALS	130,000.00	2.98

DJ SIMMONS INC
PROPOSED WELL LOCATION
STATE LINE WELL 22-2
1080.00' FWL, 1118.48' FWL
SE/NW
SEC. 22, T-39-N, R20-W, N.M.P.M.
DOLORES COUNTY, COLORADO

DRAWN BY: BB CAD DWG NO: STATLINEWELL\PADRUSSELL.DWG

SCALE: 1"=300' DATE: 11/19/2013

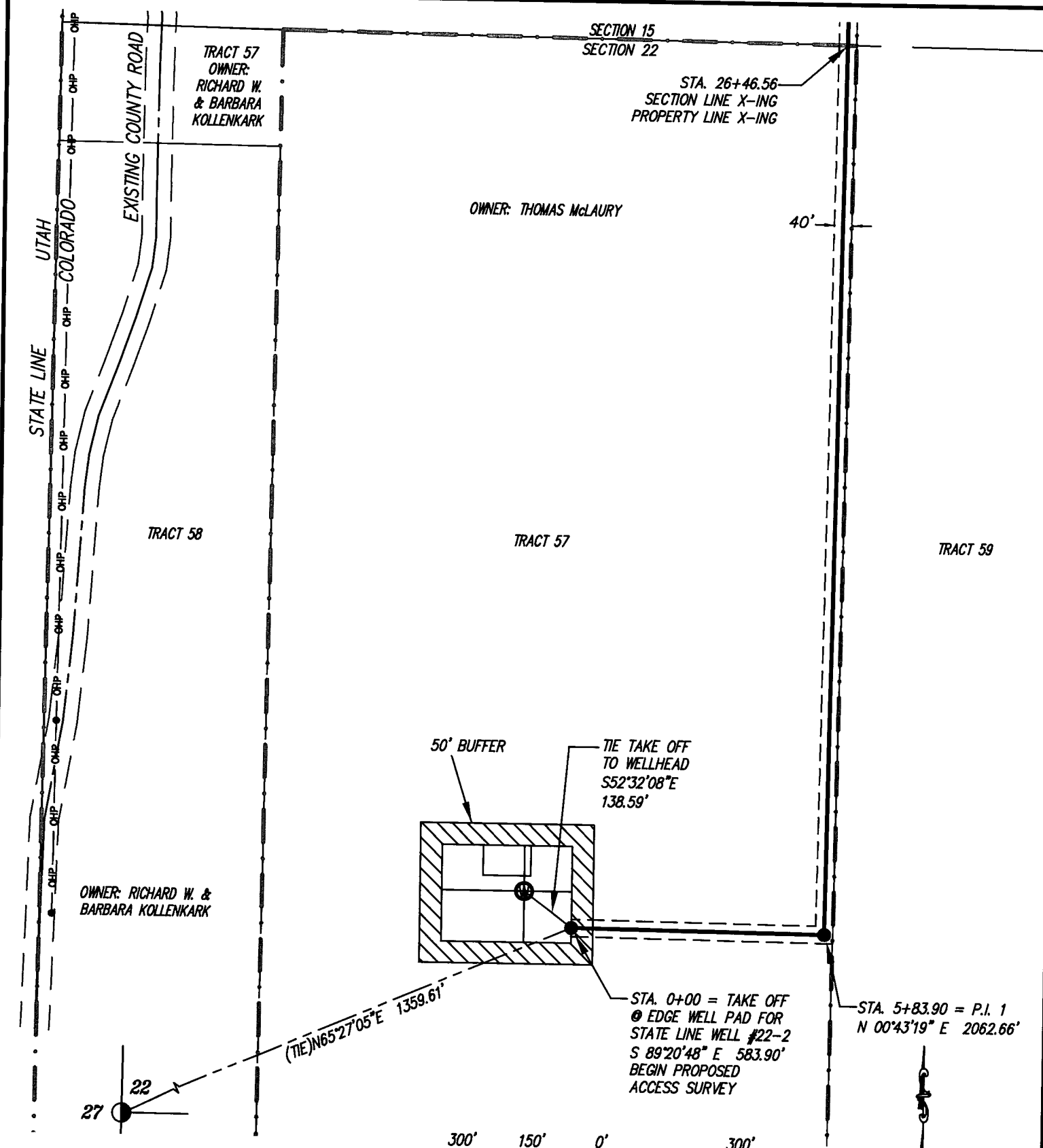

Some information on this plat is based on information taken from previous surveys, record information, or collateral evidence and may not reflect that which may be disclosed by a complete boundary survey. This plat is not to be relied on for establishment of surface boundaries, fences, buildings or other future improvements.

John D. Wayne
 John D. Wayne
 Professional Surveyor
 COLORADO Reg. No. 23525

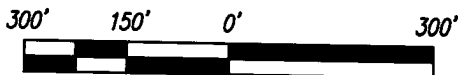
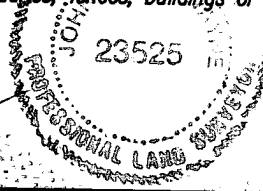

SCALE 1"=300'

WIDTH		LENGTH			ACRES
		FEET	RODS	MILES	
40'	PG. 1	2646.56	160.40	0.50	2.43
TOTALS		2646.56	160.40	0.50	2.43

DJ SIMMONS INC.
 PROPOSED ACCESS
 STATE LINE WELL 22-2
 TRACT 57 SEC. 22,
 TRACT 56 SEC. 15
 T-39-N, R-20-W, N.M.P.M.,
 DOLORES COUNTY, COLORADO
 AND
 SE/SE, NE/SE, SE/NE, NE/NE, NW/NE,
 NE/NW, & NW/NW
 SEC. 22 T-36-S, R-26-E, S.L.M.
 SAN JUAN COUNTY, UTAH

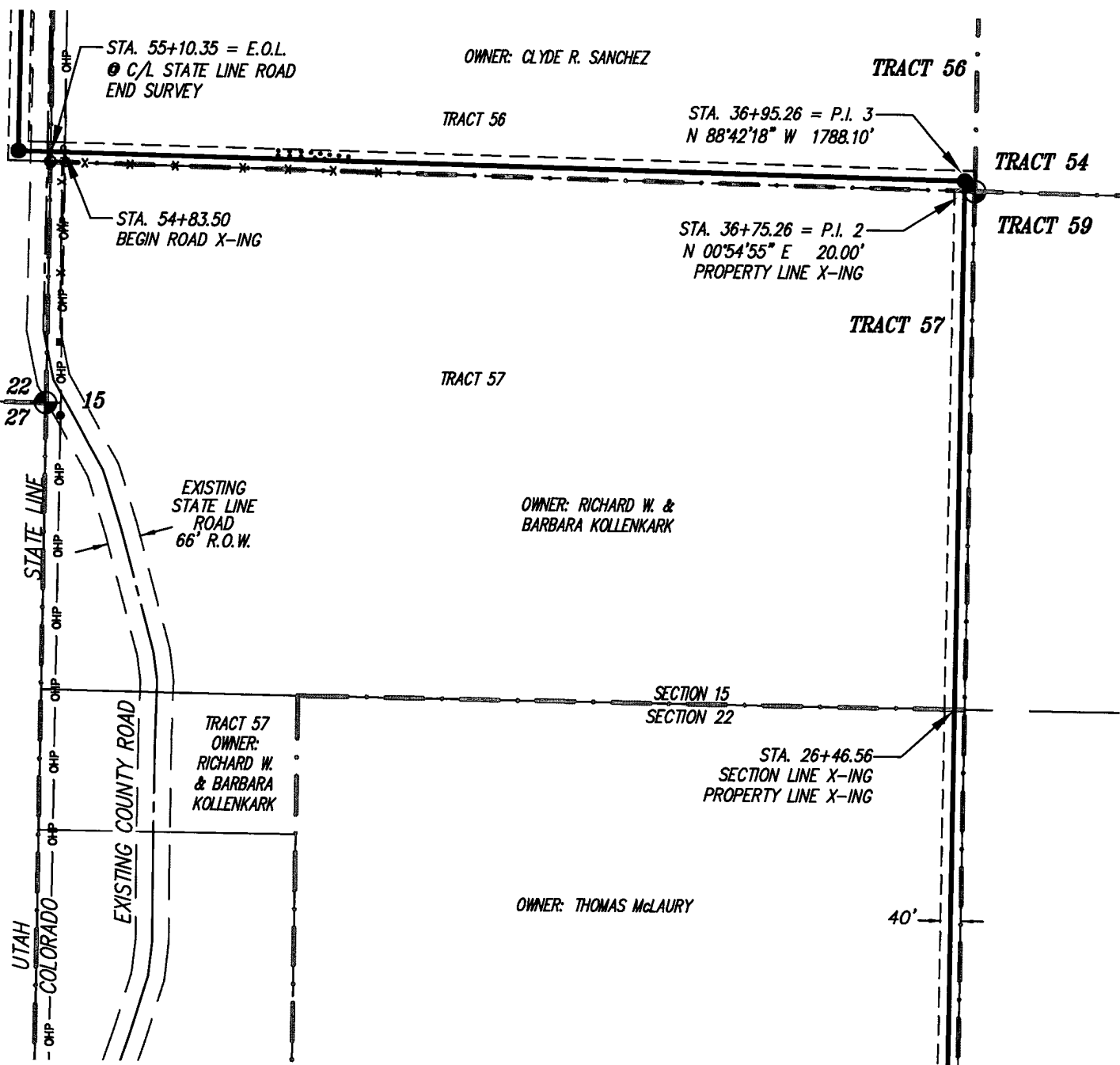

Some information on this plat is based on information taken from previous surveys, record information, or collateral evidence and may not reflect that which may be disclosed by a complete boundary survey. This plat is not to be relied on for establishment of surface boundaries, fences, buildings or other future improvements.

John D. Wayne
Professional Surveyor
COLORADO Reg. No. 23525

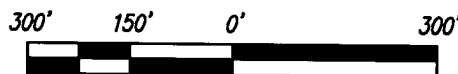

SCALE 1"=300'

WIDTH	40'	LENGTH			ACRES
		FEET	RODS	MILES	
	PG. 1	2646.56	180.40	0.50	2.43
	PG. 2	2863.79	173.56	0.54	2.63
TOTALS		5510.35	333.96	1.04	5.06

DI SIMMONS INC.
PROPOSED ACCESS
STATE LINE WELL 22-2
TRACT 57 SEC. 22,
TRACT 56 SEC. 15
T-39-N, R-20-W, N.M.P.M.,
DOLORES COUNTY, COLORADO
AND
SE/SE, NE/SE, SE/NE, NE/NE, NW/NE,
NE/NW, & NW/NW
SEC. 22 T-36-S, R-26-E, S.L.M.
SAN JUAN COUNTY, UTAH

DRAWN BY: BB CAD DWG NO: STATELINE22-2\ACCESS.DWG

SCALE: 1"=300'

DATE: 11/22/2013

TRACT 57
OWNER:
RICHARD W.
& BARBARA
KOLLENKARK

SECTION 15
SECTION 22

STA. 26+46.56
SECTION LINE X-ING
PROPERTY LINE X-ING

OWNER: THOMAS McLAURY

40'

TRACT 58

TRACT 57

TRACT 59

OWNER: RICHARD W. &
BARBARA KOLLENKARK

50' BUFFER

TIE TAKE OFF
TO WELLHEAD
S52°32'08"E
138.59'

STA. 0+00 = TAKE OFF
@ EDGE WELL PAD FOR
STATE LINE WELL #22-2
S 89°20'48" E 583.90'
BEGIN PROPOSED
PIPELINE SURVEY

STA. 5+83.90 = P.I. 1
N 00°43'19" E 2062.66'

(TIE) N65°27'05"E 1359.61'

27 22

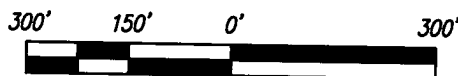

SCALE 1"=300'

Some information on this plat is based on information taken from previous surveys, record information, or collateral evidence and may not reflect that which may be disclosed by a complete boundary survey. This plat is not to be relied on for establishment of surface boundaries, fences, buildings or other future improvements.

John D. Wayne
Professional Surveyor
COLORADO Reg. No. 23525



WIDTH		LENGTH			ACRES
		FEET	RODS	MILES	
40'	PG. 1	2646.56	160.40	0.50	2.43
TOTALS		2646.56	160.40	0.50	2.43

DJ SIMMONS INC.
PROPOSED PIPELINE
STATE LINE WELL 22-2
TRACT 57 SEC. 22,
TRACT 56 SEC. 15
T-39-N, R-20-W, N.M.P.M.,
DOLORES COUNTY, COLORADO
AND
SE/SE, NE/SE, SE/NE, NE/NE, NW/NE,
NE/NW, & NW/NW
SEC. 22 T-36-S, R-26-E, S.L.M.
SAN JUAN COUNTY, UTAH

DRAWN BY: BB CAD DWG NO: STATLINE22-2\PIPELINE1.DWG

SCALE: 1"=300'

DATE: 11/19/2013

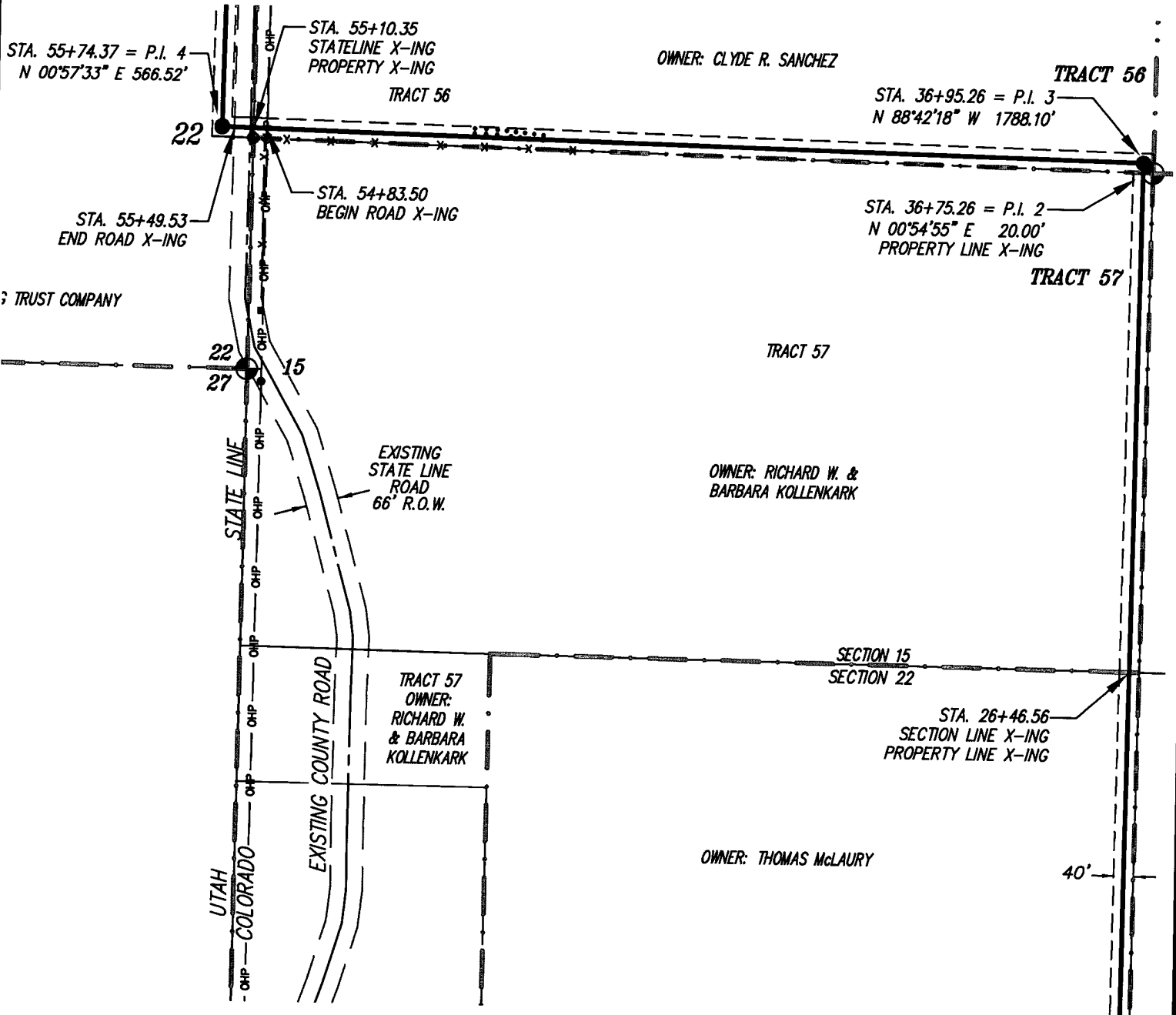

Some information on this plat is based on information taken from previous surveys, record information, or collateral evidence and may not reflect that which may be disclosed by a complete boundary survey. This plat is not to be relied on for establishment of surface boundaries, fences, buildings or other future improvements.

John D. Wayne
Professional Surveyor
COLORADO Reg. No. 23525

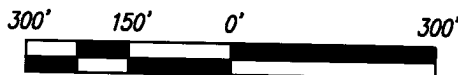

SCALE 1"=300'

WIDTH	40'	LENGTH			ACRES
		FEET	RODS	MILES	
	PG. 1	2646.56	160.40	0.50	2.43
	PG. 2	2927.81	177.44	0.55	2.69
TOTALS		5574.37	337.84	1.06	5.12
DRAWN BY: BB CAD DWG NO: STATELINE22-2\PIPELINE1.DWG					
SCALE: 1"=300'					DATE: 11/19/2013

DJ SIMMONS INC.
PROPOSED PIPELINE
STATE LINE WELL 22-2
TRACT 57 SEC. 22
TRACT 56 SEC. 15
T-39-N, R-20-W, N.M.P.M.,
DOLORES COUNTY, COLORADO
AND
SE/SE, NE/SE, SE/NE, NE/NE, NW/NE,
NE/NW, & NW/NW
SEC. 22 T-36-S, R-26-E, S.L.M.
SAN JUAN COUNTY, UTAH

NW/SE

STA. 77+11.01
QUARTER SECTION LINE

40' PIPELINE R.O.W.

EXISTING
STATE LINE
ROAD
66' R.O.W.

LOT 3
NE/SE

STERLING TRUST COMPANY

TRACT 56
NE/SW

LOT 4
SE/SE

STA. 61+40.89 = P.I. 5
N 00°50'28" E 1628.81'

STA. 55+74.37 = P.I. 4
N 00°57'33" E 566.52'

STA. 55+10.35
STATELINE X-ING
PROPERTY X-ING
TRACT 56

STA. 55+49.53
END ROAD X-ING

STA. 54+83.50
BEGIN ROAD X-ING

STERLING TRUST COMPANY

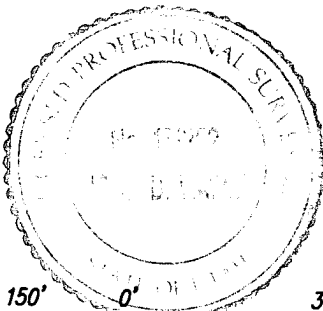

SCALE 1"=300'

Some information on this plat is based on information taken from previous surveys, record information, or collateral evidence and may not reflect that which may be disclosed by a complete boundary survey. This plat is not to be relied on for establishment of surface boundaries, fences, buildings or other future improvements.

John D. Wayne
Professional Surveyor
UTAH Reg. No. 171252

WIDTH		LENGTH			ACRES
		FEET	RODS	MILES	
40'	PG. 1	2646.56	160.40	0.50	2.43
	PG. 2	2927.81	177.44	0.55	2.69
	PG. 3	2136.64	129.49	0.40	1.96
	TOTALS	7711.01	467.33	1.46	7.08

DJ SIMMONS INC.
PROPOSED PIPELINE
STATE LINE WELL 22-2
TRACT 57 SEC. 22
TRACT 56 SEC. 15
T-39-N, R-20-W, N.M.P.M.,
DOLORES COUNTY, COLORADO
AND
SE/SE, NE/SE, SE/NE, NE/NE, NW/NE,
NE/NW, & NW/NW
SEC. 22 T-36-S, R-26-E, S.L.M.
SAN JUAN COUNTY, UTAH

DRAWN BY: BB CAD DWG NO: STATELINE22-2\PIPELINE1.DWG

SCALE: 1"=300'

DATE: 11/19/2013

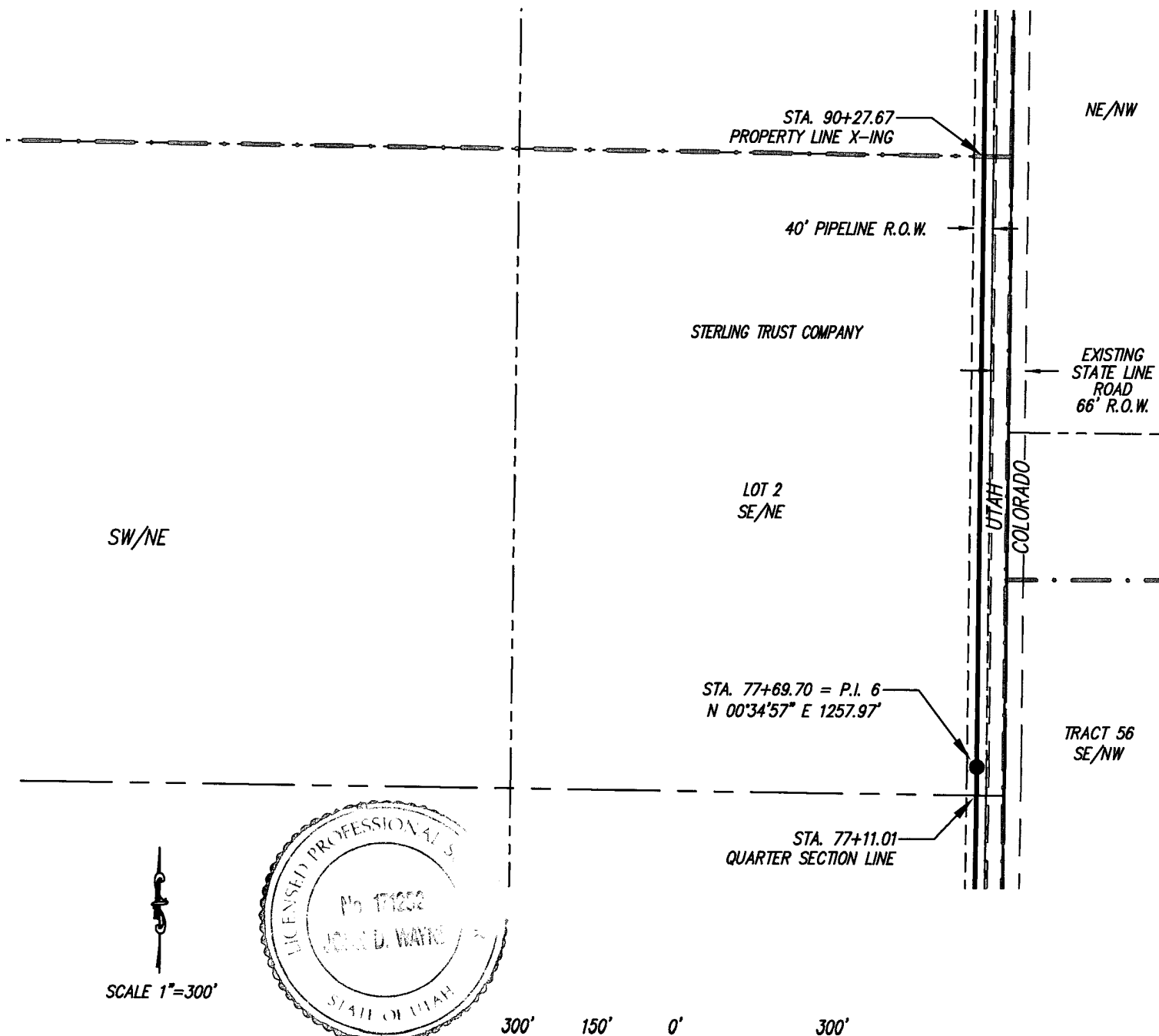

Some information on this plat is based on information taken from previous surveys, record information, or collateral evidence and may not reflect that which may be disclosed by a complete boundary survey. This plat is not to be relied on for establishment of surface boundaries, fences, buildings or other future improvements.

John D. Wayne
Professional Surveyor
UTAH Reg. No. 12522

WIDTH		LENGTH			ACRES
		FEET	RODS	MILES	
40'	PG. 1	2646.56	180.40	0.50	2.43
	PG. 2	2927.81	177.44	0.55	2.69
	PG. 3	2136.64	129.49	0.40	1.96
	PG. 4	1316.66	79.80	0.25	1.21
TOTALS		9027.67	547.13	1.71	8.29
DRAWN BY: BB		CAD DWG NO: STATELINE22-2\PIPELINE1.DWG			SCALE: 1"=300'

DJ SIMMONS INC.
PROPOSED PIPELINE
STATE LINE WELL 22-2
TRACT 57 SEC. 22
TRACT 56 SEC. 15
T-39-N, R-20-W, N.M.P.M.,
DOLORES COUNTY, COLORADO
AND
SE/SE, NE/SE, SE/NE, NE/NE, NW/NE,
NE/NW, & NW/NW
SEC. 22 T-36-S, R-26-E, S.L.M.
SAN JUAN COUNTY, UTAH

DATE: 11/19/2013

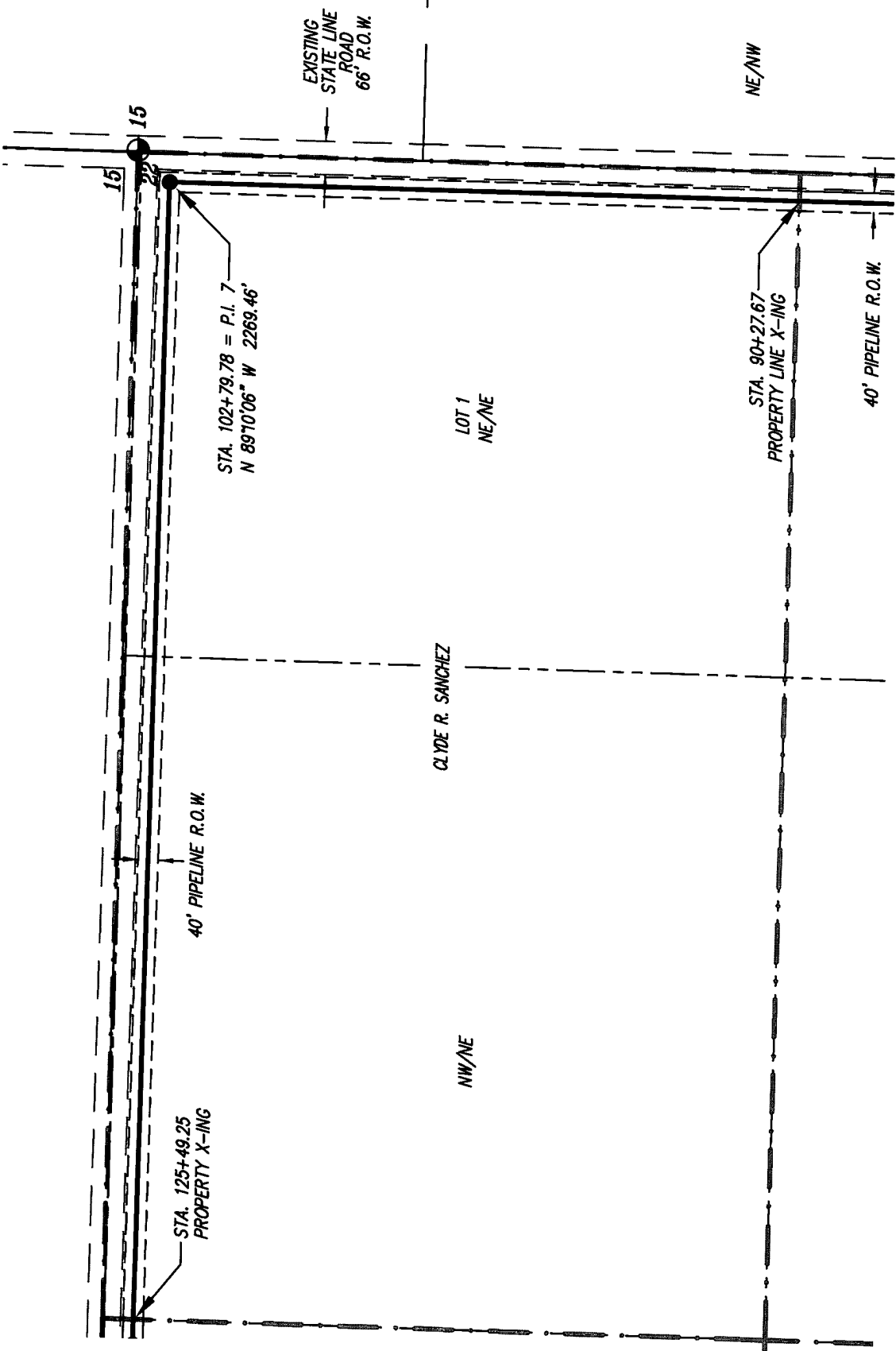

Some information on this plat is based on information taken from previous surveys, record information, or collateral evidence and may not reflect that which may be disclosed by a complete boundary survey. This plat is not to be relied on for establishment of surface boundaries, fences, buildings or other future improvements.

[Signature]
 John D. Wayne
 Professional Surveyor
 UTAH Reg. No. 171252



WIDTH		LENGTH			ACRES
		FEET	RODS	MILES	
40'	PG. 1	2846.56	160.40	0.50	2.43
	PG. 2	2927.81	177.44	0.55	2.69
	PG. 3	2136.64	128.49	0.40	1.96
	PG. 4	1316.66	78.80	0.25	1.21
	PG. 5	3521.58	213.43	0.67	3.23
TOTALS		12549.25	760.56	2.38	11.52

DJ SIMMONS INC.
 PROPOSED PIPELINE
 STATE LINE WELL 22-2
 TRACT 57 SEC. 22
 TRACT 56 SEC. 15
 T-39-N, R-20-W, N.M.P.M.
 DOLORES COUNTY, COLORADO
 AND
 SE/SE, NE/SE, SE/NE, NE/NE, NW/NE,
 NE/NW, & NW/NW
 SEC. 22 T-36-S, R-26-E, S.L.M.
 SAN JUAN COUNTY, UTAH

SCALE: 1"=300'
 DATE: 11/19/2013
 DRAWN BY: BB CAD DWG NO: STATELINE22-2 PIPELINE1.DWG

EXISTING
UTAH COUNTY ROAD S
66' R.O.W.

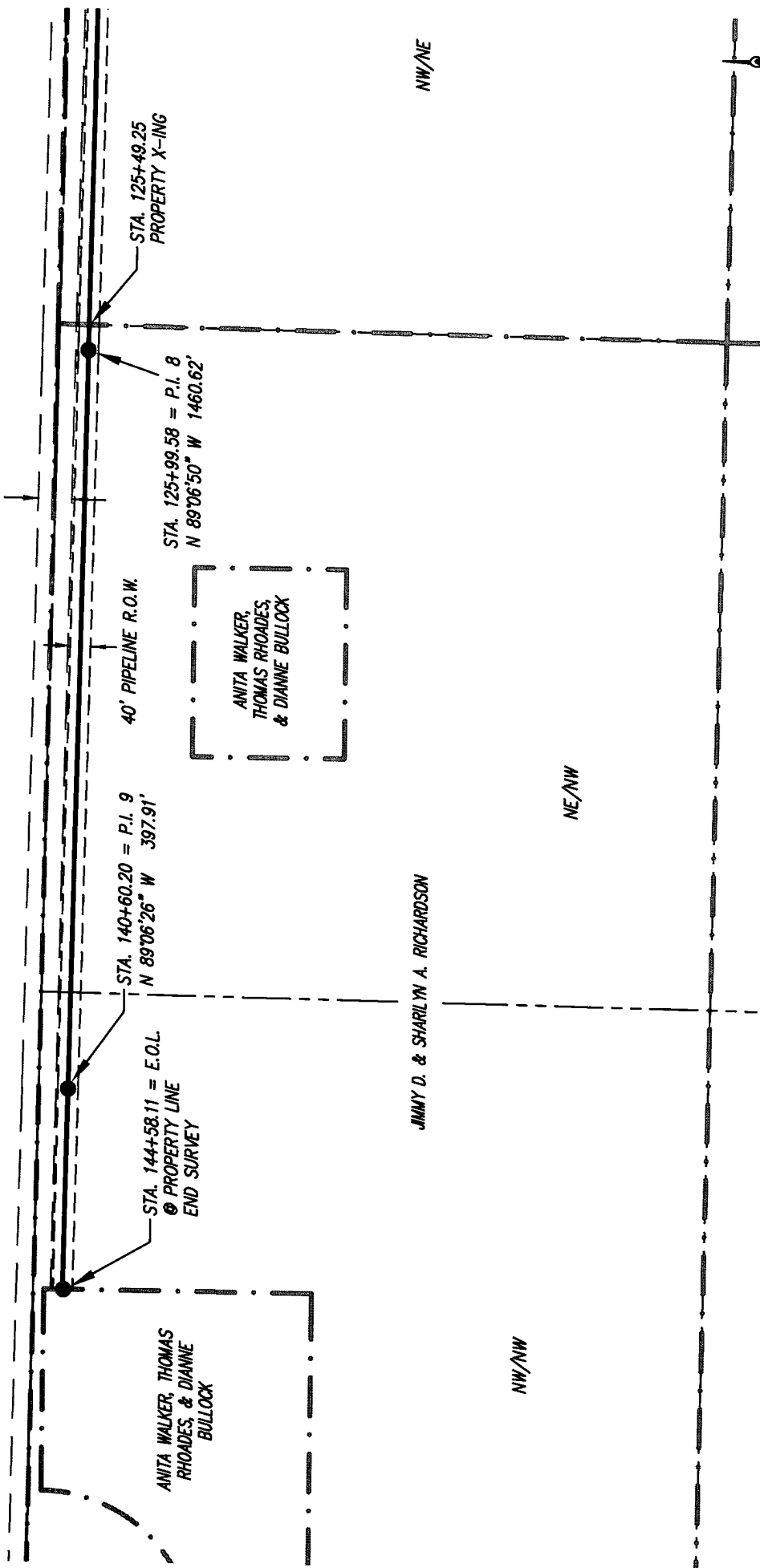

300' 150' 0' 300'

SCALE 1"=300'

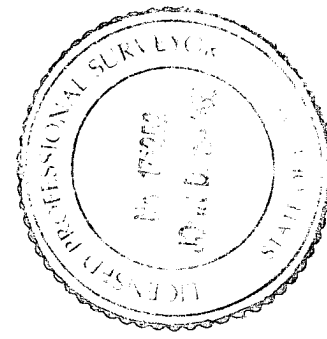

Some information on this plat is based on information taken from previous surveys, record information, or collateral evidence and may not reflect that which may be disclosed by a complete boundary survey. This plat is not to be relied on for establishment of surface boundaries, fences, buildings or other future improvements.

John D. Wayne
Professional Surveyor
UTAH Reg. No. 171252

WIDTH		LENGTH			ACRES
		FEET	RODS	MILES	
40'	PG. 1	2646.56	160.40	0.50	2.43
	PG. 2	2927.81	177.44	0.55	2.69
	PG. 3	2136.64	129.49	0.40	1.96
	PG. 4	1316.66	79.80	0.25	1.21
	PG. 5	3521.58	213.43	0.67	3.23
	PG. 6	1908.86	115.69	0.36	1.75
TOTALS		14458.11	876.25	2.74	13.28
DRAWN BY: BB		CAD DWG NO. STA TELINE 22-2 \ PIPELINE 1.DWG			
		SCALE: 1"=300' DATE: 11/19/2013			

DJ SIMMONS INC.
PROPOSED PIPELINE
STATE LINE WELL 22-2
TRACT 57 SEC 22
TRACT 56 SEC 15
T-30-N, R-20-W, N.M.P.M.
DOLORES COUNTY, COLORADO
AND
SE/SE, NE/SE, SE/NE, NE/NE, NW/NE,
NE/NW, & NW/NW
SEC. 22 T-36-S, R-26-E, S.L.M.
SAN JUAN COUNTY, UTAH