

# HYDROLOGY MAP

NE1/4 SEC. 14 T7N R66W, 6TH P.M.

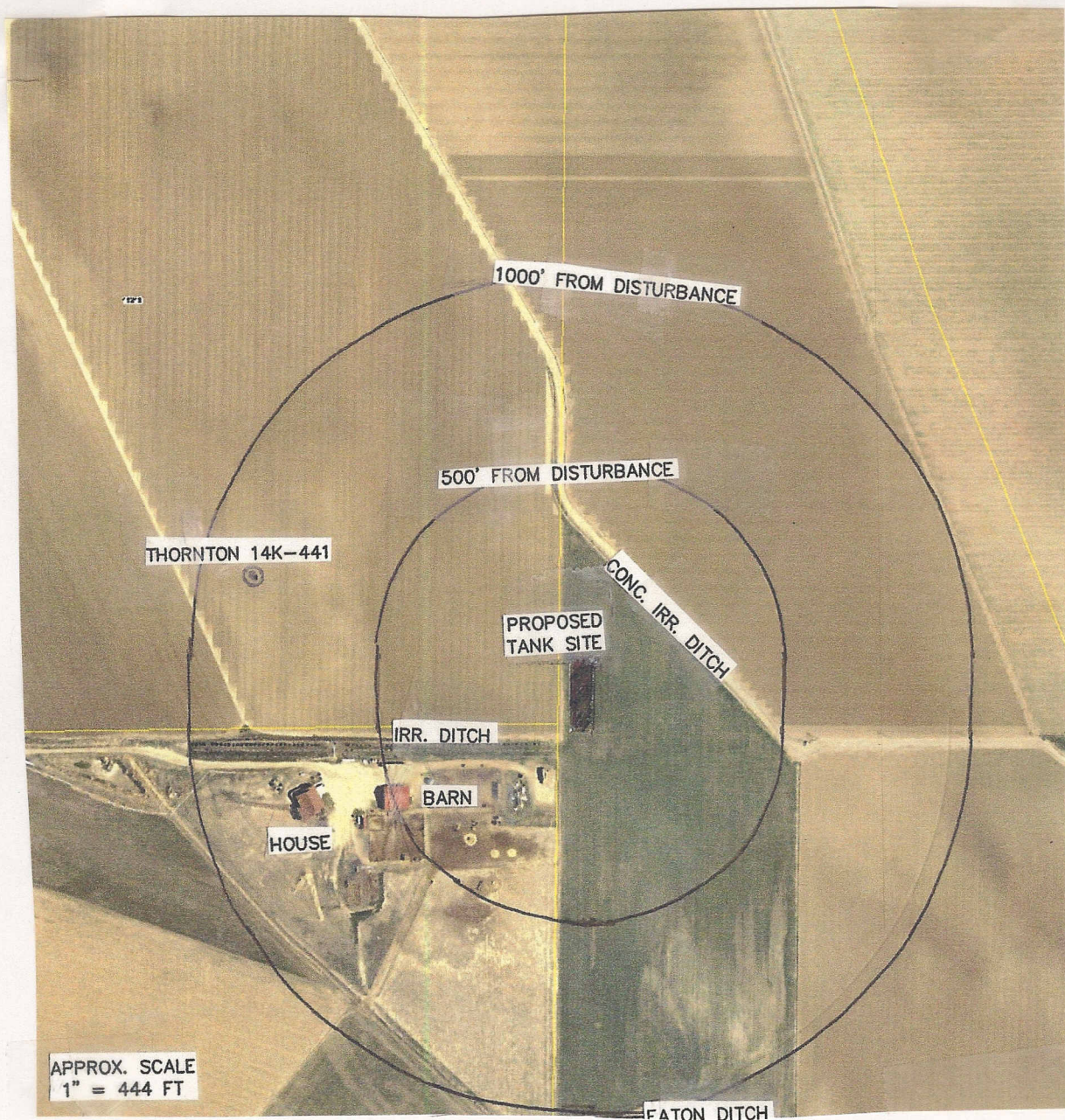

(DISTANCES FROM THE NEAREST EDGE OF THE PAD FOR THE PROPOSED TANK LOCATION)

NW-SE CONCRETE IRRIGATION DITCHES ARE 115' NE & 145' NE.

THE EAST END OF AN E-W IRRIGATION DITCH IS 182' W.

THE NORTHERLY SIDE OF THE EATON DITCH CHANNEL IS APPROXIMATELY 1020' S.

NO OTHER VISIBLE WATER FEATURES WITHIN 1000' OF DISTURBANCE.

PREPARED BY:	HORSESHOE SURVEYING, LLC PO BOX 150458 LAKEWOOD, CO 80215 (720)872-0196	WELL NAME:	THORNTON 14K-TB
DRAWING DATE:	8-28-13	LOCATION:	WELD COUNTY, CO NE1/4, SEC. 14, T7N, R66W, 6TH P.M.
FIELD DATE:	7-20-13	BY:	TGC