

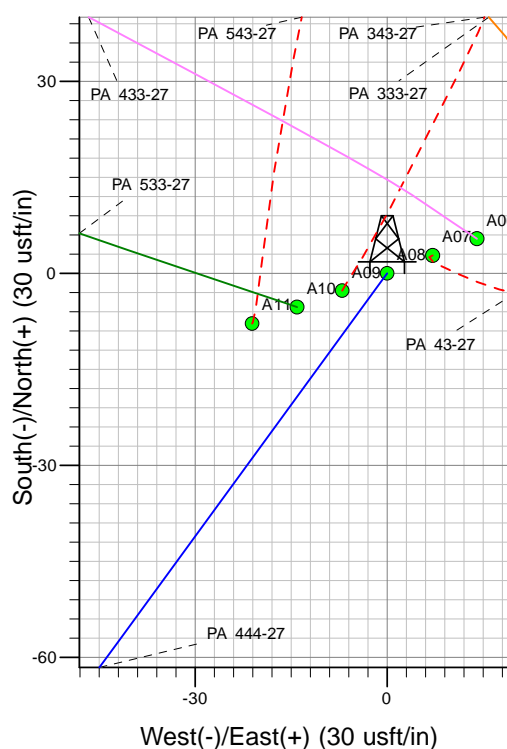

Well Name: PA 444-27
Surface Location: PA 543-27 Pad
North American Datum 1983 , US State Plane 1983, Colorado Central Zone
Ground Elevation: 5566.00

+N/-S	+E/-W	Northing	Easting	Latitude	Longitude	Slot
0.00	0.00	1613684.10	2300611.80	39.49215	-107.97851	A08

KELLY BUSHING @ 5592.00usft (Nabors 573 (26' RKB) kjs)

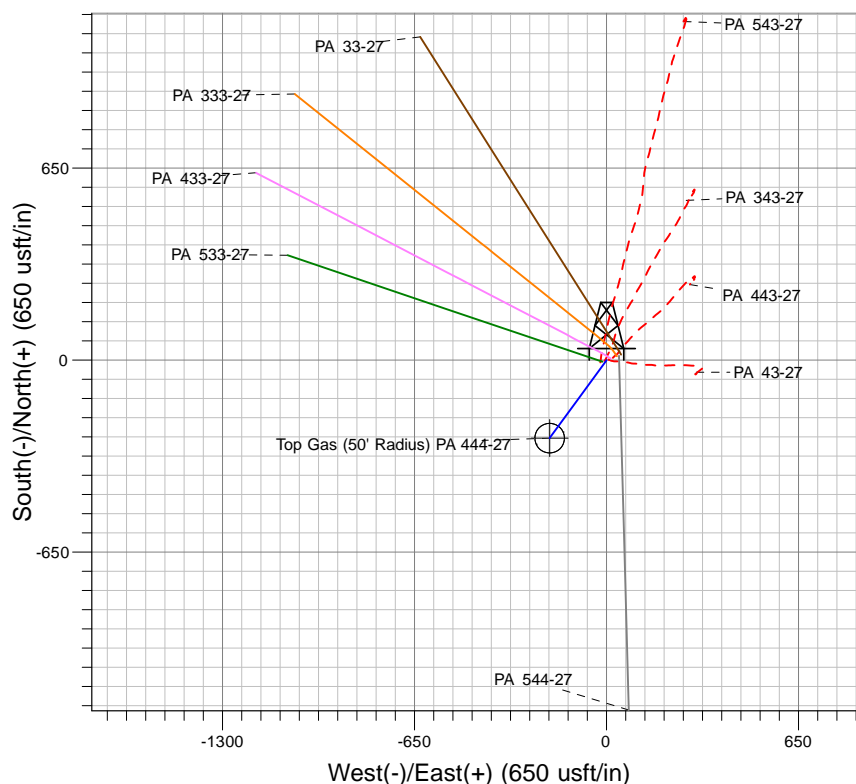
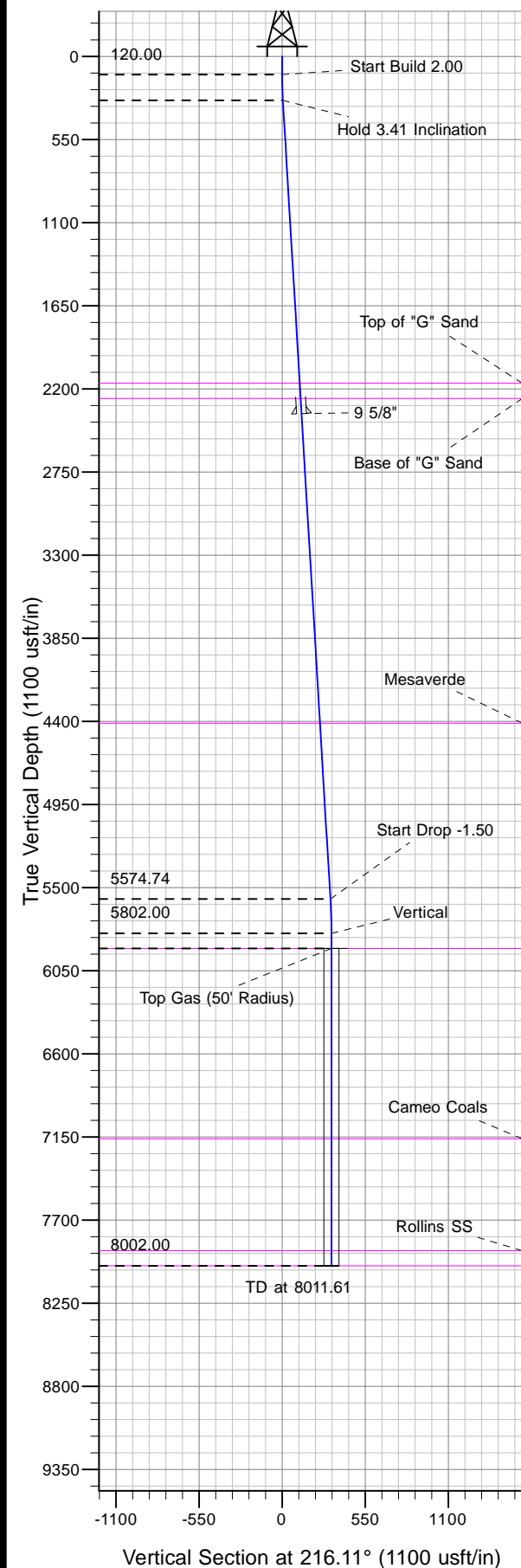

Project: PA 27-06S-095W
Site: PA 543-27 Pad
Well: PA 444-27
Design #1 13Jun13 kjs



Azimuths to True North
Magnetic North: 11.45°
Magnetic Field
Strength: 53051.7snT
Dip Angle: 65.99°
Date: 12/31/2004
Model: IGRF2000

ANNOTATIONS

TVD	MD	Inc	Azi	+N/-S	+E/-W	VSect	Departure	Annotation
120.00	120.00	0.00	0.00	0.00	0.00	0.00	0.00	Start Build 2.00
290.44	290.55	3.41	216.11	-4.10	-2.99	5.07	5.07	Hold 3.41 Inclination
5574.74	5584.22	3.41	216.11	-258.55	-188.60	320.03	320.03	Start Drop -1.50
5802.00	5811.61	0.00	0.00	-264.02	-192.59	326.80	326.80	Vertical
5902.00	5911.61	0.00	0.00	-264.02	-192.59	326.80	326.80	Top Gas
8002.00	8011.61	0.00	0.00	-264.02	-192.59	326.80	326.80	TD at 8011.61



PICEANCE VLY NAD 83

PA 27-06S-095W

PA 543-27 Pad

PA 444-27 - Slot A08

Wellbore #1

Plan: Design #1 13Jun13 kjs

Standard Planning Report - Geographic

19 November, 2013



IBM Global Services
Planning Report - Geographic

Database:	COMPASS-PICEANCE	Local Co-ordinate Reference:	Well PA 444-27 - Slot A08
Company:	PICEANCE VLY NAD 83	TVD Reference:	KELLY BUSHING @ 5592.00usft (Nabors 573 (26' RKB) kjs)
Project:	PA 27-06S-095W	MD Reference:	KELLY BUSHING @ 5592.00usft (Nabors 573 (26' RKB) kjs)
Site:	PA 543-27 Pad	North Reference:	True
Well:	PA 444-27	Survey Calculation Method:	Minimum Curvature
Wellbore:	Wellbore #1		
Design:	Design #1 13Jun13 kjs		

Project	PA 27-06S-095W, Garfield County, CO, 27-06S-095W		
Map System:	US State Plane 1983	System Datum:	Mean Sea Level
Geo Datum:	North American Datum 1983		
Map Zone:	Colorado Central Zone		Using geodetic scale factor

Site	PA 543-27 Pad			
Site Position:		Northing:	1,613,691.56 usft	Latitude: 39.49217
From: Map		Easting:	2,300,633.09 usft	Longitude: -107.97844
Position Uncertainty:	0.00 usft	Slot Radius:	13.200 in	Grid Convergence: -1.563 °

Well	PA 444-27 - Slot A08			
Well Position	+N/-S	0.00 usft	Northing:	1,613,684.10 usft
	+E/-W	0.00 usft	Easting:	2,300,611.80 usft
Position Uncertainty	0.00 usft		Wellhead Elevation:	
			Ground Level:	5,566.00 usft

Wellbore	Wellbore #1				
Magnetics	Model Name	Sample Date	Declination (°)	Dip Angle (°)	Field Strength (nT)
	IGRF2000	12/31/2004	11.445	65.987	53,052

Design	Design #1 13Jun13 kjs			
Audit Notes:				
Version:	Phase:	PLAN	Tie On Depth:	0.00
Vertical Section:	Depth From (TVD) (usft)	+N/-S (usft)	+E/-W (usft)	Direction (°)
	0.00	0.00	0.00	216.11

Plan Sections										
Measured Depth (usft)	Inclination (°)	Azimuth (°)	Vertical Depth (usft)	+N/-S (usft)	+E/-W (usft)	Dogleg Rate (°/100usft)	Build Rate (°/100usft)	Turn Rate (°/100usft)	TFO (°)	Target
0.00	0.00	0.00	0.00	0.00	0.00	0.00	0.00	0.00	0.000	
120.00	0.00	0.00	120.00	0.00	0.00	0.00	0.00	0.00	0.000	
290.55	3.41	216.11	290.44	-4.10	-2.99	2.00	2.00	0.00	216.110	
5,584.22	3.41	216.11	5,574.74	-258.55	-188.60	0.00	0.00	0.00	0.000	
5,811.61	0.00	0.00	5,802.00	-264.02	-192.59	1.50	-1.50	0.00	180.000	
5,911.61	0.00	0.00	5,902.00	-264.02	-192.59	0.00	0.00	0.00	0.000	Top Gas (50' Radius)
8,011.61	0.00	0.00	8,002.00	-264.02	-192.59	0.00	0.00	0.00	0.000	



IBM Global Services
Planning Report - Geographic

Database:	COMPASS-PICEANCE	Local Co-ordinate Reference:	Well PA 444-27 - Slot A08
Company:	PICEANCE VLY NAD 83	TVD Reference:	KELLY BUSHING @ 5592.00usft (Nabors 573 (26' RKB) kjs)
Project:	PA 27-06S-095W	MD Reference:	KELLY BUSHING @ 5592.00usft (Nabors 573 (26' RKB) kjs)
Site:	PA 543-27 Pad	North Reference:	True
Well:	PA 444-27	Survey Calculation Method:	Minimum Curvature
Wellbore:	Wellbore #1		
Design:	Design #1 13Jun13 kjs		

Planned Survey										
Measured Depth (usft)	Inclination (°)	Azimuth (°)	Vertical Depth (usft)	+N/-S (usft)	+E/-W (usft)	Map Northing (usft)	Map Easting (usft)	Latitude	Longitude	
0.00	0.00	0.00	0.00	0.00	0.00	1,613,684.10	2,300,611.80	39.49215	-107.97851	
120.00	0.00	0.00	120.00	0.00	0.00	1,613,684.10	2,300,611.80	39.49215	-107.97851	
Start Build 2.00										
200.00	1.60	216.11	199.99	-0.90	-0.66	1,613,683.21	2,300,611.12	39.49214	-107.97851	
290.55	3.41	216.11	290.44	-4.10	-2.99	1,613,680.08	2,300,608.70	39.49214	-107.97852	
Hold 3.41 Inclination										
400.00	3.41	216.11	399.71	-9.36	-6.83	1,613,674.93	2,300,604.72	39.49212	-107.97854	
600.00	3.41	216.11	599.35	-18.97	-13.84	1,613,665.51	2,300,597.45	39.49209	-107.97856	
800.00	3.41	216.11	799.00	-28.59	-20.85	1,613,656.09	2,300,590.18	39.49207	-107.97859	
1,000.00	3.41	216.11	998.64	-38.20	-27.87	1,613,646.67	2,300,582.90	39.49204	-107.97861	
1,200.00	3.41	216.11	1,198.29	-47.81	-34.88	1,613,637.25	2,300,575.63	39.49202	-107.97864	
1,400.00	3.41	216.11	1,397.93	-57.43	-41.89	1,613,627.83	2,300,568.36	39.49199	-107.97866	
1,600.00	3.41	216.11	1,597.58	-67.04	-48.90	1,613,618.42	2,300,561.09	39.49196	-107.97869	
1,800.00	3.41	216.11	1,797.23	-76.65	-55.92	1,613,609.00	2,300,553.82	39.49194	-107.97871	
2,000.00	3.41	216.11	1,996.87	-86.27	-62.93	1,613,599.58	2,300,546.54	39.49191	-107.97874	
2,165.42	3.41	216.11	2,162.00	-94.22	-68.73	1,613,591.79	2,300,540.53	39.49189	-107.97876	
Top of "G" Sand										
2,200.00	3.41	216.11	2,196.52	-95.88	-69.94	1,613,590.16	2,300,539.27	39.49188	-107.97876	
2,265.60	3.41	216.11	2,262.00	-99.03	-72.24	1,613,587.07	2,300,536.89	39.49187	-107.97877	
Base of "G" Sand										
2,365.78	3.41	216.11	2,362.00	-103.85	-75.75	1,613,582.36	2,300,533.25	39.49186	-107.97878	
9 5/8"										
2,400.00	3.41	216.11	2,396.16	-105.49	-76.95	1,613,580.74	2,300,532.00	39.49186	-107.97879	
2,600.00	3.41	216.11	2,595.81	-115.11	-83.97	1,613,571.33	2,300,524.73	39.49183	-107.97881	
2,800.00	3.41	216.11	2,795.45	-124.72	-90.98	1,613,561.91	2,300,517.46	39.49180	-107.97884	
3,000.00	3.41	216.11	2,995.10	-134.33	-97.99	1,613,552.49	2,300,510.18	39.49178	-107.97886	
3,200.00	3.41	216.11	3,194.75	-143.95	-105.01	1,613,543.07	2,300,502.91	39.49175	-107.97888	
3,400.00	3.41	216.11	3,394.39	-153.56	-112.02	1,613,533.65	2,300,495.64	39.49173	-107.97891	
3,600.00	3.41	216.11	3,594.04	-163.17	-119.03	1,613,524.24	2,300,488.37	39.49170	-107.97893	
3,800.00	3.41	216.11	3,793.68	-172.79	-126.04	1,613,514.82	2,300,481.10	39.49167	-107.97896	
4,000.00	3.41	216.11	3,993.33	-182.40	-133.06	1,613,505.40	2,300,473.83	39.49165	-107.97898	
4,200.00	3.41	216.11	4,192.97	-192.01	-140.07	1,613,495.98	2,300,466.55	39.49162	-107.97901	
4,400.00	3.41	216.11	4,392.62	-201.63	-147.08	1,613,486.56	2,300,459.28	39.49159	-107.97903	
4,419.42	3.41	216.11	4,412.00	-202.56	-147.76	1,613,485.65	2,300,458.58	39.49159	-107.97904	
Mesaverde										
4,600.00	3.41	216.11	4,592.27	-211.24	-154.09	1,613,477.15	2,300,452.01	39.49157	-107.97906	
4,800.00	3.41	216.11	4,791.91	-220.85	-161.11	1,613,467.73	2,300,444.74	39.49154	-107.97908	
5,000.00	3.41	216.11	4,991.56	-230.47	-168.12	1,613,458.31	2,300,437.47	39.49151	-107.97911	
5,200.00	3.41	216.11	5,191.20	-240.08	-175.13	1,613,448.89	2,300,430.19	39.49149	-107.97913	
5,400.00	3.41	216.11	5,390.85	-249.69	-182.14	1,613,439.47	2,300,422.92	39.49146	-107.97916	
5,584.22	3.41	216.11	5,574.74	-258.55	-188.60	1,613,430.80	2,300,416.22	39.49144	-107.97918	
Start Drop -1.50										
5,600.00	3.17	216.11	5,590.50	-259.28	-189.14	1,613,430.08	2,300,415.67	39.49143	-107.97918	
5,800.00	0.17	216.11	5,790.39	-264.00	-192.58	1,613,425.46	2,300,412.10	39.49142	-107.97920	
5,811.61	0.00	0.00	5,802.00	-264.02	-192.59	1,613,425.44	2,300,412.09	39.49142	-107.97920	
Vertical										
5,911.61	0.00	0.00	5,902.00	-264.02	-192.59	1,613,425.44	2,300,412.09	39.49142	-107.97920	
Top Gas - Approx. Top Gas										
6,000.00	0.00	0.00	5,990.39	-264.02	-192.59	1,613,425.44	2,300,412.09	39.49142	-107.97920	
6,200.00	0.00	0.00	6,190.39	-264.02	-192.59	1,613,425.44	2,300,412.09	39.49142	-107.97920	
6,400.00	0.00	0.00	6,390.39	-264.02	-192.59	1,613,425.44	2,300,412.09	39.49142	-107.97920	
6,600.00	0.00	0.00	6,590.39	-264.02	-192.59	1,613,425.44	2,300,412.09	39.49142	-107.97920	



IBM Global Services
Planning Report - Geographic

Database:	COMPASS-PICEANCE	Local Co-ordinate Reference:	Well PA 444-27 - Slot A08
Company:	PICEANCE VLY NAD 83	TVD Reference:	KELLY BUSHING @ 5592.00usft (Nabors 573 (26' RKB) kjs)
Project:	PA 27-06S-095W	MD Reference:	KELLY BUSHING @ 5592.00usft (Nabors 573 (26' RKB) kjs)
Site:	PA 543-27 Pad	North Reference:	True
Well:	PA 444-27	Survey Calculation Method:	Minimum Curvature
Wellbore:	Wellbore #1		
Design:	Design #1 13Jun13 kjs		

Planned Survey									
Measured Depth (usft)	Inclination (°)	Azimuth (°)	Vertical Depth (usft)	+N/-S (usft)	+E/-W (usft)	Map Northing (usft)	Map Easting (usft)	Latitude	Longitude
6,800.00	0.00	0.00	6,790.39	-264.02	-192.59	1,613,425.44	2,300,412.09	39.49142	-107.97920
7,000.00	0.00	0.00	6,990.39	-264.02	-192.59	1,613,425.44	2,300,412.09	39.49142	-107.97920
7,171.61	0.00	0.00	7,162.00	-264.02	-192.59	1,613,425.44	2,300,412.09	39.49142	-107.97920
Cameo Coals									
7,200.00	0.00	0.00	7,190.39	-264.02	-192.59	1,613,425.44	2,300,412.09	39.49142	-107.97920
7,400.00	0.00	0.00	7,390.39	-264.02	-192.59	1,613,425.44	2,300,412.09	39.49142	-107.97920
7,600.00	0.00	0.00	7,590.39	-264.02	-192.59	1,613,425.44	2,300,412.09	39.49142	-107.97920
7,800.00	0.00	0.00	7,790.39	-264.02	-192.59	1,613,425.44	2,300,412.09	39.49142	-107.97920
7,911.61	0.00	0.00	7,902.00	-264.02	-192.59	1,613,425.44	2,300,412.09	39.49142	-107.97920
Rollins SS									
8,000.00	0.00	0.00	7,990.39	-264.02	-192.59	1,613,425.44	2,300,412.09	39.49142	-107.97920
8,011.61	0.00	0.00	8,002.00	-264.02	-192.59	1,613,425.44	2,300,412.09	39.49142	-107.97920
TD at 8011.61 - TD									

Design Targets									
Target Name	Dip Angle (°)	Dip Dir. (°)	TVD (usft)	+N/-S (usft)	+E/-W (usft)	Northing (usft)	Easting (usft)	Latitude	Longitude
- hit/miss target									
- Shape									
Top Gas (50' Radius) P/	0.00	0.00	5,902.00	-264.02	-192.59	1,613,425.44	2,300,412.09	39.49142	-107.97920
- plan hits target center									
- Circle (radius 50.00)									

Casing Points					
Measured Depth (usft)	Vertical Depth (usft)	Name	Casing Diameter (in)	Hole Diameter (in)	
2,365.78	2,362.00	9 5/8"	9.625	12.250	

Formations						
Measured Depth (usft)	Vertical Depth (usft)	Name	Lithology	Dip (°)	Dip Direction (°)	
2,165.42	2,162.00	Top of "G" Sand				
2,265.60	2,262.00	Base of "G" Sand				
4,419.42	4,412.00	Mesaverde				
5,911.61	5,902.00	Approx. Top Gas				
7,171.61	7,162.00	Cameo Coals				
7,911.61	7,902.00	Rollins SS				
8,011.61	8,002.00	TD				



IBM Global Services
Planning Report - Geographic

Database:	COMPASS-PICEANCE	Local Co-ordinate Reference:	Well PA 444-27 - Slot A08
Company:	PICEANCE VLY NAD 83	TVD Reference:	KELLY BUSHING @ 5592.00usft (Nabors 573 (26' RKB) kjs)
Project:	PA 27-06S-095W	MD Reference:	KELLY BUSHING @ 5592.00usft (Nabors 573 (26' RKB) kjs)
Site:	PA 543-27 Pad	North Reference:	True
Well:	PA 444-27	Survey Calculation Method:	Minimum Curvature
Wellbore:	Wellbore #1		
Design:	Design #1 13Jun13 kjs		

Plan Annotations				
Measured Depth (usft)	Vertical Depth (usft)	Local Coordinates		Comment
		+N/-S (usft)	+E/-W (usft)	
120.00	120.00	0.00	0.00	Start Build 2.00
290.55	290.44	-4.10	-2.99	Hold 3.41 Inclination
5,584.22	5,574.74	-258.55	-188.60	Start Drop -1.50
5,811.61	5,802.00	-264.02	-192.59	Vertical
5,911.61	5,902.00	-264.02	-192.59	Top Gas
8,011.61	8,002.00	-264.02	-192.59	TD at 8011.61