

WELL NAME: McCaffery # 16-36
OPERATOR: Aexco Inc
COMP ZONE: J Sand
LOCATION: 9N 59W S36 SE SE

COUNTY: Weld
STATE: Colorado
API : 05-123-13992
GL/KB: 4859' / 4869'

SPUD: 6/24/88
COMP: 6/30/88
ABDN: 6/30/88
COGCC: 6/30/88

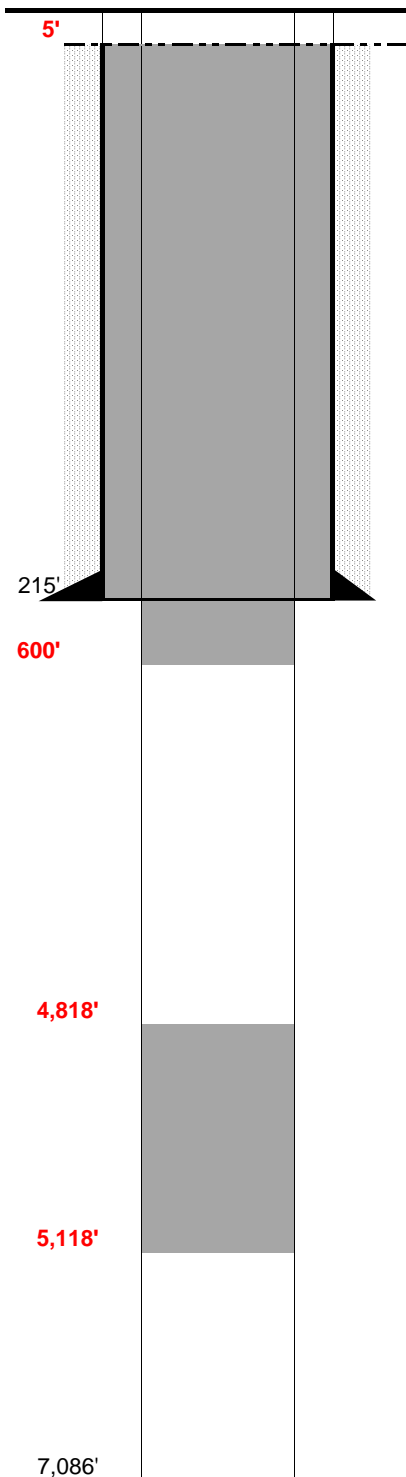

SURFACE CASING

DEPTH: 215' SIZE: 8.625' GRADE: _____ WT (#/ft): 23.0
CEMENT: 160 sx
COMMENTS: _____

PRODUCTION CASING

DEPTH: _____ SIZE: _____ GRADE: _____ WT (#/ft): _____
CEMENT: _____ TOC: _____
COMMENTS: _____

PERFS: _____ - _____ PROD ZONE 1: _____
PERFS: _____ - _____ ZONE 2: _____
PERFS: _____ - _____ ZONE 3: _____

PREVIOUS PLUGS

RECOVERED: _____ SIZE: _____
CMT 1: 140' - 215' COMMENT: 25 sx - btm of surf csg,
CMT 2: 0' - 30' COMMENT: 10 sx - top of surf csg.
CMT 3: _____ - _____ COMMENT: _____
OTHER: Proposed Plug 1: 4,818' - 5,118' (300' above the top of the Niobrara)
Proposed Plug 2: 5' - 600' (Surface and Potential FW zone)

FORMATIONS:

NIOBRARA: 5,118'
FORT HAYS 6,061'
CODELL 6,112'
BENTONITE 6,461'
D SAND 6,566'
J SAND 6,654'