

# ACCESS ROAD MAP

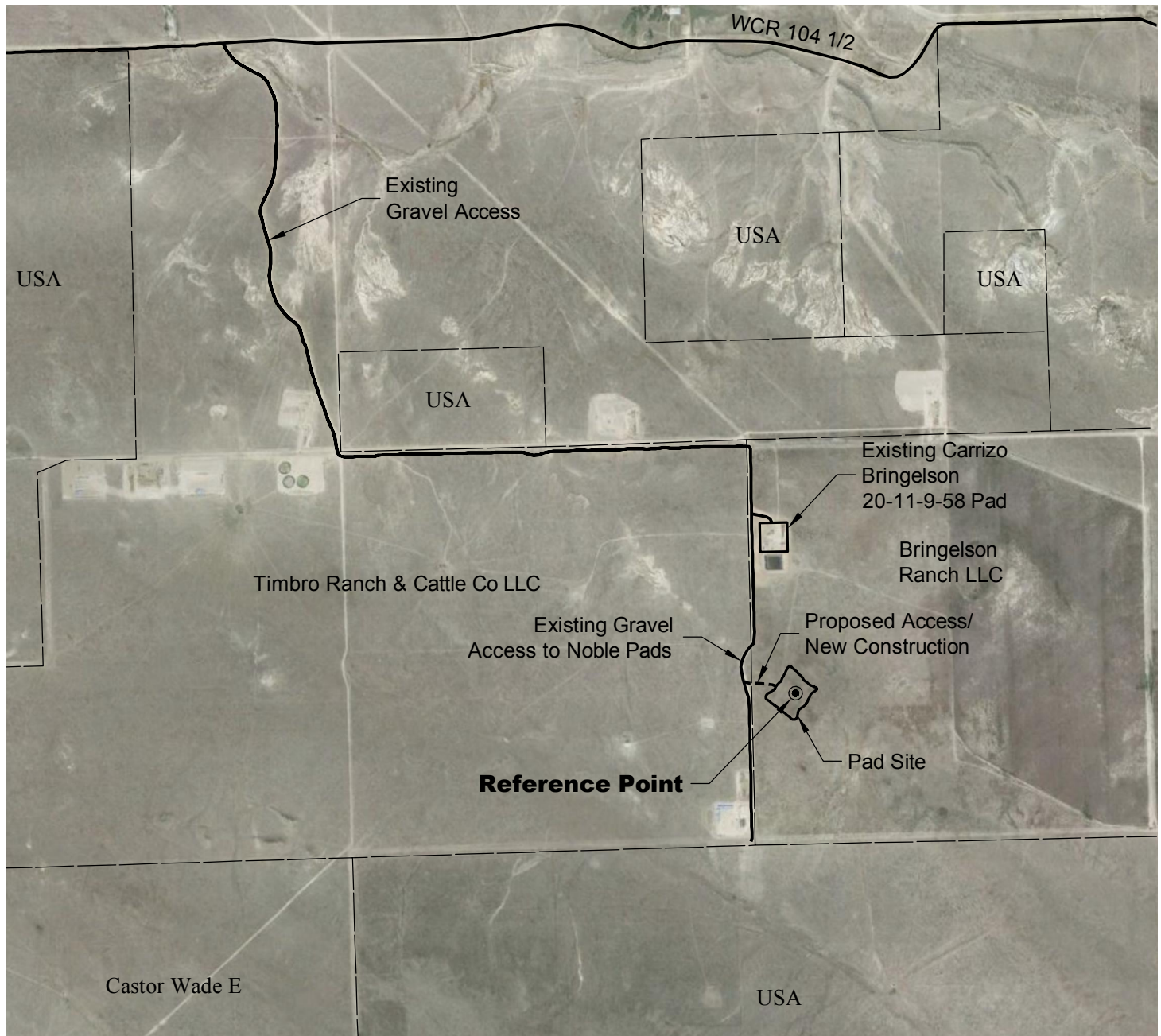

## DRIVING DIRECTIONS:

From Town of Keota, beginning at intersection  
of WCR 390 & WCR 103; North on WCR 390  
MP 3.5 Right on WCR 104  
MP 13.2 Road curves Left onto WCR 119; North on WCR 119  
MP 14.2 Right on existing improved road  
MP 14.9 Right on access to pad  
MP 17.7 Bringelson 8-20-9-58 Pad

11/8/13



North

0 2000 4000

Graphic Scale in Feet  
1" = 2000'



LAND SURVEYING AND MAPPING  
LAFAYETTE - WINTER PARK  
Ph 303 666 0379 Fx 303 665 6320

**CARRIZO NIOBRARA LLC**  
**BRINGELSON RANCH 8-20-9-58 PAD**

**NW1/4 SW1/4 SECTION 20 T9N R58W**  
**6th PM WELD COUNTY COLORADO**