

# LEGEND:

PROPOSED LOCATION



**KOCH EXPLORATION COMPANY**

**WRD FEDERAL #25-31**  
**SECTION 25, T2N, R97W, 6th P.M.**  
**1240' FSL 100' FEL**



**Uintah Engineering & Land Surveying**  
 85 South 200 East Vernal, Utah 84078  
 (435) 789-1017 \* FAX (435) 789-1813

**ACCESS ROAD**  
**MAP**

**03** **12** **13**  
 MONTH DAY YEAR

SCALE: 1:100,000 | DRAWN BY: A.T. | REV: 9-10-13 J.M.F.





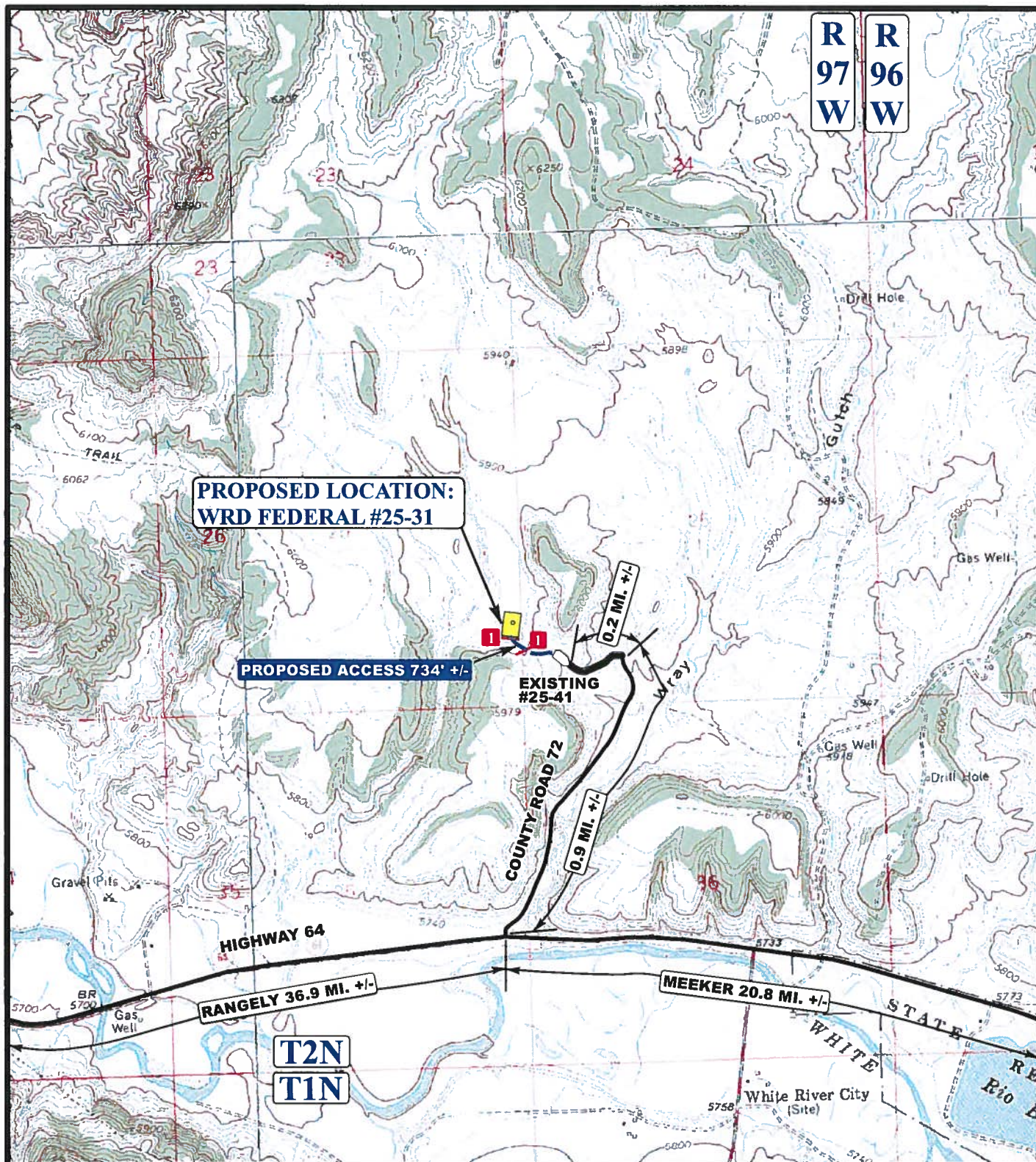

# LEGEND:

	EXISTING ROADS
	PROPOSED ACCESS ROAD
	EXISTING ROAD NEEDS UPGRADED
	24" CMP REQUIRED

## KOCH EXPLORATION COMPANY

**WRD FEDERAL #25-31**  
**SECTION 26, T2N, R97W, 6th P.M.**  
**1240' FSL 100' FWL**



**Uintah Engineering & Land Surveying**  
 85 South 200 East Vernal, Utah 84078  
 (435) 789-1017 \* FAX (435) 789-1813

## ACCESS ROAD MAP

SCALE: 1"=2000' DRAWN BY: A.T. REV: 9-06-13 J.M.F.

**03** **12** **13**  
 MONTH DAY YEAR

**B**  
 TOPO

KOCH EXPLORATION COMPANY  
WRD FEDERAL #25-31  
SECTION 25, T2N, R97W, 6<sup>th</sup> P.M.

PROCEED IN A EASTERLY, THEN SOUTHEASTERLY, THEN EASTERLY DIRECTION FROM RANGELY, COLORADO ALONG HIGHWAY 64 APPROXIMATELY 36.9 MILES TO THE JUNCTION OF THIS ROAD AND COUNTY ROAD 72 TO THE NORTH; TURN LEFT AND PROCEED IN A NORTHERLY, THEN NORTHEASTERLY DIRECTION APPROXIMATELY 0.9 MILES TO THE JUNCTION OF THIS ROAD AND THE EXISTING ACCESS FOR THE WRD FEDERAL #25-41 TO THE WEST; TURN LEFT AND PROCEED IN A WESTERLY, SOUTHWESTERLY DIRECTION APPROXIMATELY 0.2 MILES TO THE EXISTING WRD FEDERAL #25-41 LOCATION AND THE BEGINNING OF THE PROPOSED ACCESS ROAD TO THE NORTHWEST; FOLLOW ROAD FLAGS IN A NORTHWESTERLY, THEN NORTHERLY DIRECTION APPROXIMATELY 734' TO THE PROPOSED LOCATION.

TOTAL DISTANCE FROM RANGELY, COLORADO TO THE PROPOSED LOCATION IS APPROXIMATELY 38.1 MILES.