

PETROLEUM FIELD SERVICES, LLC

7535 HILLTOP CIRCLE

DENVER, CO 80221

ACCESS ROAD MAP

CUTTHROAT LC28-72HNB PAD

SECTION: 28
TOWNSHIP: 9N
RANGE: 59W

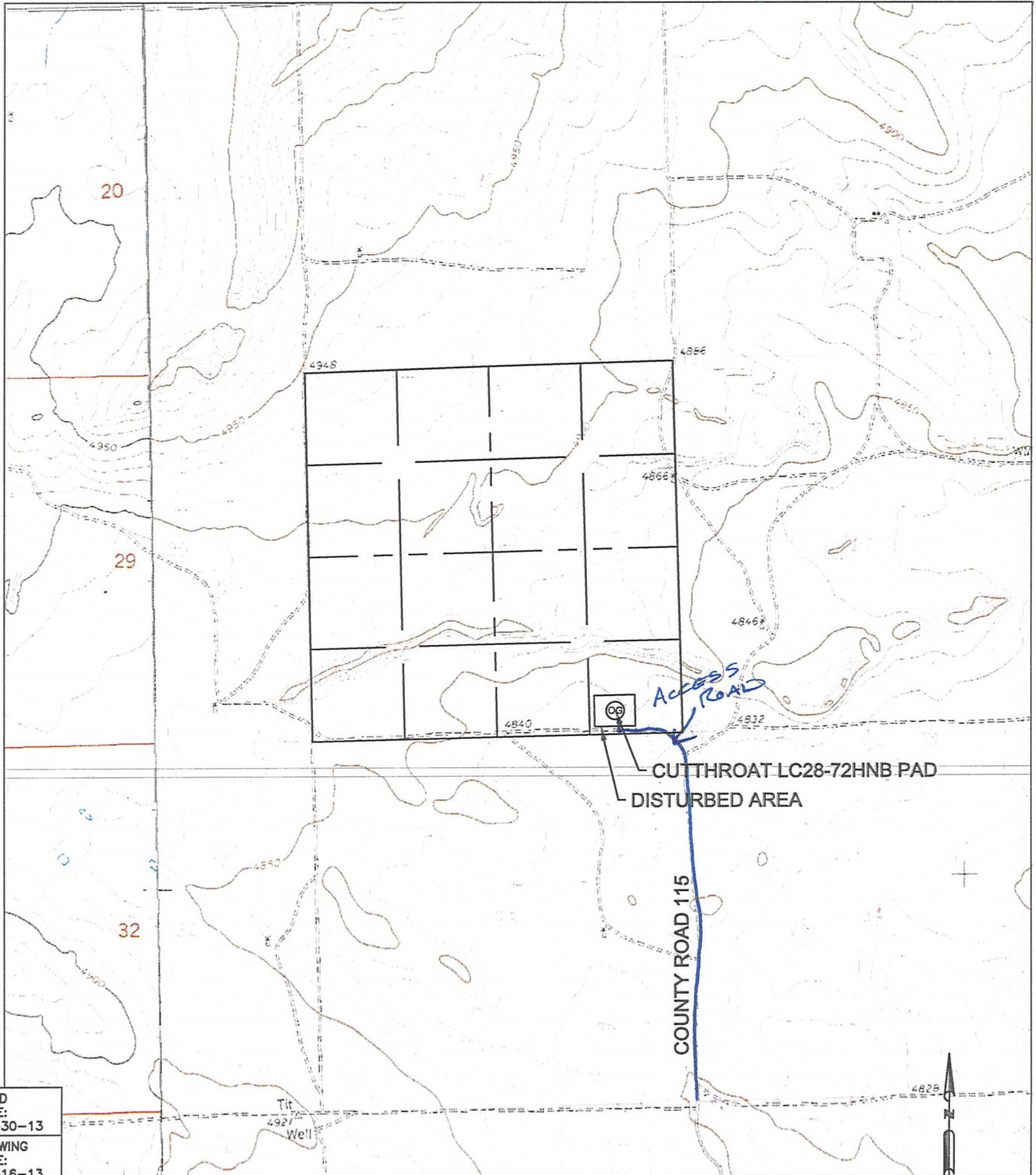

FIELD
DATE:
07-30-13

DRAWING
DATE:
10-16-13

DRAWN BY:
CLM

CHECKED BY:
TJN

0 1000 2000
SCALE: 1"=2000'

Petroleum Field Services, LLC

7535 HILLTOP CIRCLE

Denver, CO 80221

ACCESS ROAD MAP

CUTTHROAT LC28-72HNB PAD

SECTION: 28
TOWNSHIP: 9N
RANGE: 59W

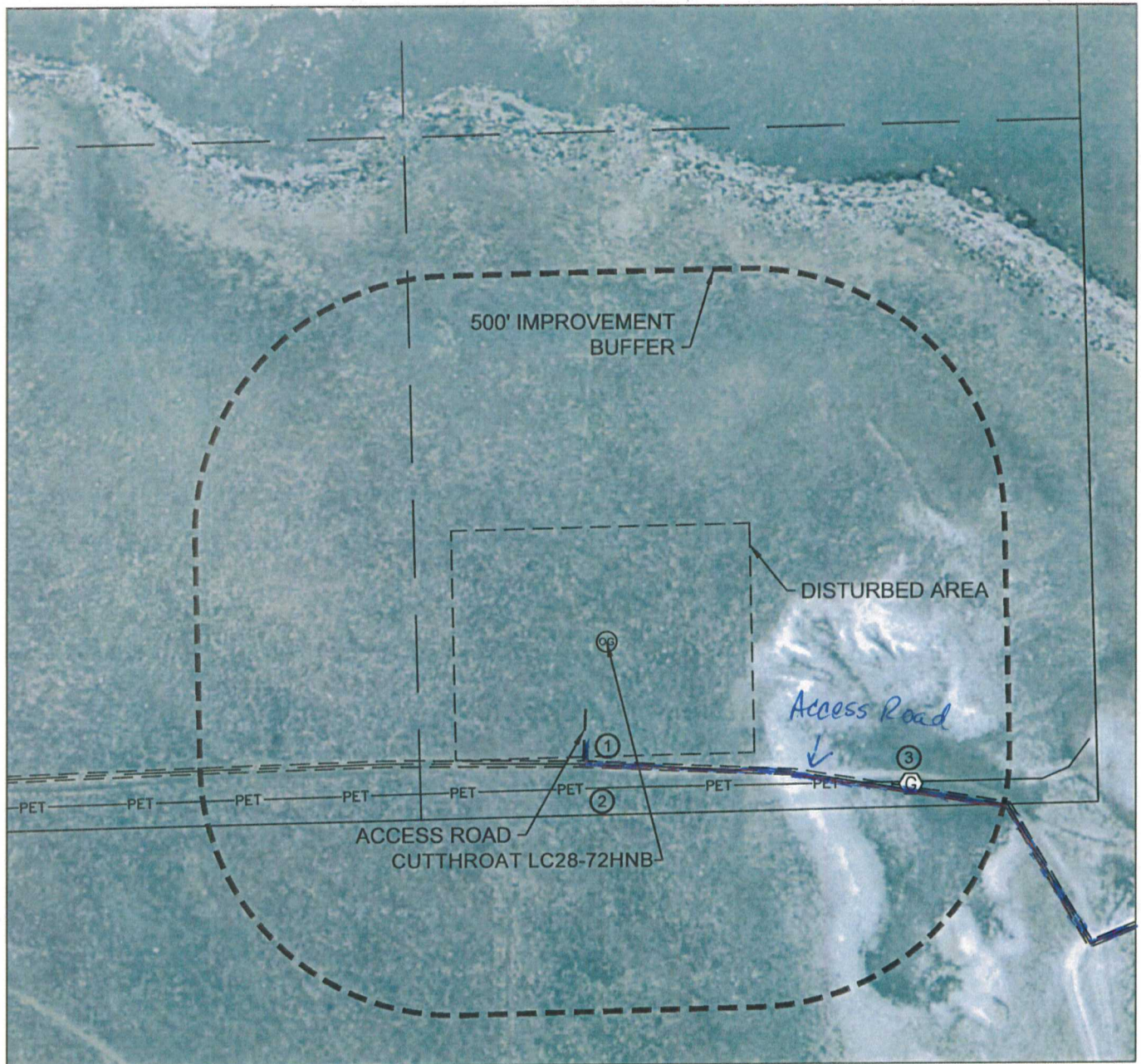

IMPROVEMENTS:

(MEASURED FROM THE PROPOSED CUTTHROAT LC28-72HNB WELL LOCATION)

- ① ACCESS ROAD 236' S
- ② PIPELINE 287' S
- ③ PIPELINE MARKER 660' SE

NEAREST CULTURAL ITEMS: BUILDING 5280'+, BUILDING UNIT 5280'+,
HIGH OCCUPANCY BUILDING UNIT 1000'+,
DESIGNATED OUTSIDE ACTIVITY AREA 1000'+,
PUBLIC ROAD 1114' SE (WCR 115), ABOVE GROUND UTILITY 968' E,
RAILROAD 5280'+, PROPERTY LINE 340' S.

FIELD DATE: 07-30-13
DRAWING DATE: 10-23-13
DRAWN BY: CLM
CHECKED BY: TJN

