

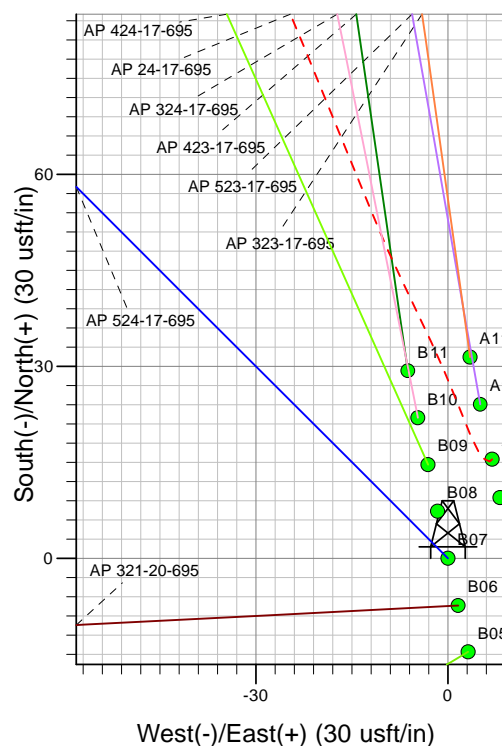

Well Name: AP 524-17-695
Surface Location: AP 21-20-695 Pad
North American Datum 1983 , US State Plane 1983, Colorado Central Zone
Ground Elevation: 6909.00

+N/-S	+E/-W	Northing	Easting	Latitude	Longitude	Slot
0.00	0.00	1623271.93	2288329.46	39.51753	-108.02296	B07

KELLY BUSHING @ 6935.00usft (Nabors 573 (26' RKB) kjs)

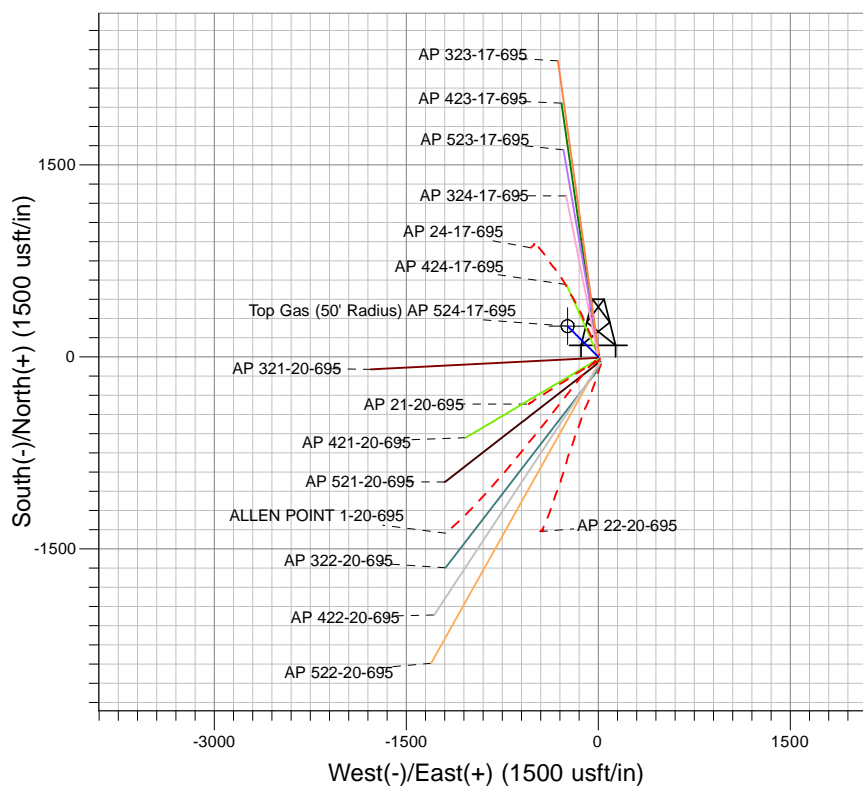
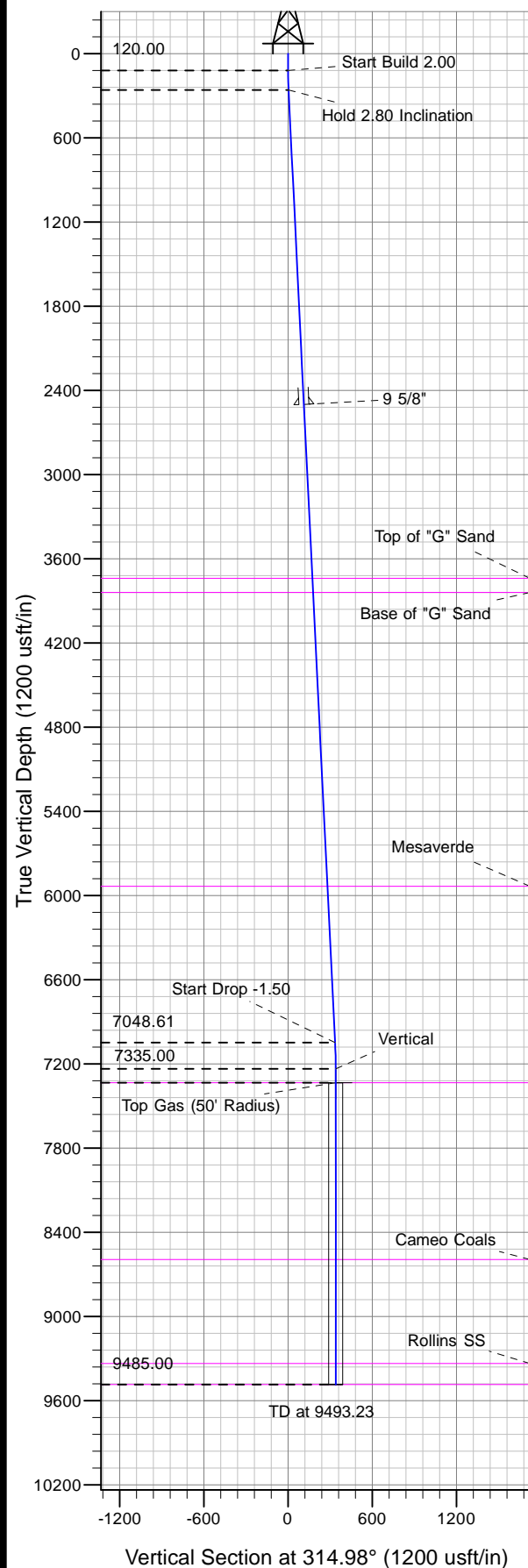

Project: AP 20-06S-095W
Site: AP 21-20-695 Pad
Well: AP 524-17-695
Plan 3 29Aug13 kjs

Azimuths to True North
Magnetic North: 10.46°
Magnetic Field
Strength: 52373.1snT
Dip Angle: 65.79°
Date: 7/16/2010
Model: IGRF2005-10

ANNOTATIONS

TVD	MD	Inc	Azi	+N/-S	+E/-W	Vsect	Departure	Annotation
120.00	120.00	0.00	0.00	0.00	0.00	0.00	0.00	Start Build 2.00
259.79	259.85	2.80	314.98	2.41	-2.41	3.41	3.41	Hold 2.80 Inclination
7048.61	7056.77	2.80	314.98	236.83	-237.04	335.07	335.07	Start Drop -1.50
7243.23	7243.23	0.00	0.00	240.05	-240.25	339.62	339.62	Vertical
7335.00	7343.23	0.00	0.00	240.05	-240.25	339.62	339.62	Top Gas
9485.00	9493.23	0.00	0.00	240.05	-240.25	339.62	339.62	TD at 9493.23



PICEANCE VLY NAD 83

AP 20-06S-095W

AP 21-20-695 Pad

AP 524-17-695 - Slot B07

Wellbore #1

Plan: Plan 3 29Aug13 kjs

Standard Planning Report - Geographic

12 November, 2013



IBM Global Services
Planning Report - Geographic

Database:	COMPASS-PICEANCE	Local Co-ordinate Reference:	Well AP 524-17-695 - Slot B07
Company:	PICEANCE VLY NAD 83	TVD Reference:	KELLY BUSHING @ 6935.00usft (Nabors 573 (26' RKB) kjs)
Project:	AP 20-06S-095W	MD Reference:	KELLY BUSHING @ 6935.00usft (Nabors 573 (26' RKB) kjs)
Site:	AP 21-20-695 Pad	North Reference:	True
Well:	AP 524-17-695	Survey Calculation Method:	Minimum Curvature
Wellbore:	Wellbore #1		
Design:	Plan 3 29Aug13 kjs		

Project	AP 20-06S-095W, Garfield County, CO, 20-06S-095W		
Map System:	US State Plane 1983	System Datum:	Mean Sea Level
Geo Datum:	North American Datum 1983		
Map Zone:	Colorado Central Zone		Using geodetic scale factor

Site	AP 21-20-695 Pad			
Site Position:		Northing:	1,623,258.80 usft	Latitude: 39.51750
From: Map		Easting:	2,288,342.20 usft	Longitude: -108.02291
Position Uncertainty:	0.00 usft	Slot Radius:	13.200 in	Grid Convergence: -1.591 °

Well	AP 524-17-695 - Slot B07			
Well Position	+N/-S	0.00 usft	Northing:	1,623,271.93 usft
	+E/-W	0.00 usft	Easting:	2,288,329.46 usft
Position Uncertainty	0.00 usft		Wellhead Elevation:	
			Ground Level:	6,909.00 usft

Wellbore	Wellbore #1				
Magnetics	Model Name	Sample Date	Declination (°)	Dip Angle (°)	Field Strength (nT)
	IGRF2005-10	7/16/2010	10.461	65.788	52,373

Design	Plan 3 29Aug13 kjs			
Audit Notes:				
Version:	Phase:	PLAN	Tie On Depth:	0.00
Vertical Section:	Depth From (TVD) (usft)	+N/-S (usft)	+E/-W (usft)	Direction (°)
	0.00	0.00	0.00	314.98

Plan Sections										
Measured Depth (usft)	Inclination (°)	Azimuth (°)	Vertical Depth (usft)	+N/-S (usft)	+E/-W (usft)	Dogleg Rate (°/100usft)	Build Rate (°/100usft)	Turn Rate (°/100usft)	TFO (°)	Target
0.00	0.00	0.00	0.00	0.00	0.00	0.00	0.00	0.00	0.000	
120.00	0.00	0.00	120.00	0.00	0.00	0.00	0.00	0.00	0.000	
259.85	2.80	314.98	259.79	2.41	-2.41	2.00	2.00	0.00	314.975	
7,056.77	2.80	314.98	7,048.61	236.83	-237.04	0.00	0.00	0.00	0.000	
7,243.23	0.00	0.00	7,235.00	240.05	-240.25	1.50	-1.50	0.00	180.000	
7,343.23	0.00	0.00	7,335.00	240.05	-240.25	0.00	0.00	0.00	0.000	Top Gas (50' Radius)
9,493.23	0.00	0.00	9,485.00	240.05	-240.25	0.00	0.00	0.00	0.000	



IBM Global Services
Planning Report - Geographic

Database:	COMPASS-PICEANCE	Local Co-ordinate Reference:	Well AP 524-17-695 - Slot B07
Company:	PICEANCE VLY NAD 83	TVD Reference:	KELLY BUSHING @ 6935.00usft (Nabors 573 (26' RKB) kjs)
Project:	AP 20-06S-095W	MD Reference:	KELLY BUSHING @ 6935.00usft (Nabors 573 (26' RKB) kjs)
Site:	AP 21-20-695 Pad	North Reference:	True
Well:	AP 524-17-695	Survey Calculation Method:	Minimum Curvature
Wellbore:	Wellbore #1		
Design:	Plan 3 29Aug13 kjs		

Planned Survey										
Measured Depth (usft)	Inclination (°)	Azimuth (°)	Vertical Depth (usft)	+N/-S (usft)	+E/-W (usft)	Map Northing (usft)	Map Easting (usft)	Latitude	Longitude	
0.00	0.00	0.00	0.00	0.00	0.00	1,623,271.93	2,288,329.46	39.51753	-108.02296	
120.00	0.00	0.00	120.00	0.00	0.00	1,623,271.93	2,288,329.46	39.51753	-108.02296	
Start Build 2.00										
259.85	2.80	314.98	259.79	2.41	-2.41	1,623,274.40	2,288,327.12	39.51754	-108.02297	
Hold 2.80 Inclination										
500.00	2.80	314.98	499.66	10.69	-10.70	1,623,282.91	2,288,319.06	39.51756	-108.02300	
1,000.00	2.80	314.98	999.06	27.94	-27.96	1,623,300.63	2,288,302.29	39.51761	-108.02306	
1,500.00	2.80	314.98	1,498.47	45.18	-45.22	1,623,318.35	2,288,285.51	39.51766	-108.02312	
2,000.00	2.80	314.98	1,997.87	62.43	-62.48	1,623,336.06	2,288,268.74	39.51770	-108.02318	
2,500.00	2.80	314.98	2,497.28	79.67	-79.74	1,623,353.78	2,288,251.97	39.51775	-108.02324	
2,502.73	2.80	314.98	2,500.00	79.77	-79.84	1,623,353.88	2,288,251.87	39.51775	-108.02324	
9 5/8"										
3,000.00	2.80	314.98	2,996.68	96.92	-97.00	1,623,371.50	2,288,235.19	39.51780	-108.02330	
3,500.00	2.80	314.98	3,496.08	114.16	-114.26	1,623,389.21	2,288,218.42	39.51784	-108.02337	
3,744.21	2.80	314.98	3,740.00	122.58	-122.69	1,623,397.87	2,288,210.23	39.51787	-108.02340	
Top of "G" Sand										
3,844.33	2.80	314.98	3,840.00	126.04	-126.15	1,623,401.41	2,288,206.87	39.51788	-108.02341	
Base of "G" Sand										
4,000.00	2.80	314.98	3,995.49	131.41	-131.52	1,623,406.93	2,288,201.65	39.51789	-108.02343	
4,500.00	2.80	314.98	4,494.89	148.65	-148.78	1,623,424.65	2,288,184.87	39.51794	-108.02349	
5,000.00	2.80	314.98	4,994.30	165.90	-166.04	1,623,442.36	2,288,168.10	39.51799	-108.02355	
5,500.00	2.80	314.98	5,493.70	183.14	-183.30	1,623,460.08	2,288,151.33	39.51803	-108.02361	
5,941.82	2.80	314.98	5,935.00	198.38	-198.55	1,623,475.73	2,288,136.50	39.51808	-108.02366	
Mesaverde										
6,000.00	2.80	314.98	5,993.11	200.38	-200.56	1,623,477.79	2,288,134.55	39.51808	-108.02367	
6,500.00	2.80	314.98	6,492.51	217.63	-217.82	1,623,495.51	2,288,117.78	39.51813	-108.02373	
7,000.00	2.80	314.98	6,991.92	234.87	-235.08	1,623,513.23	2,288,101.01	39.51818	-108.02379	
7,056.77	2.80	314.98	7,048.61	236.83	-237.04	1,623,515.24	2,288,099.10	39.51818	-108.02380	
Start Drop -1.50										
7,243.23	0.00	0.00	7,235.00	240.05	-240.25	1,623,518.54	2,288,095.97	39.51819	-108.02381	
Vertical										
7,343.23	0.00	0.00	7,335.00	240.05	-240.25	1,623,518.54	2,288,095.97	39.51819	-108.02381	
Top Gas - Approx. Top Gas										
7,500.00	0.00	0.00	7,491.77	240.05	-240.25	1,623,518.54	2,288,095.97	39.51819	-108.02381	
8,000.00	0.00	0.00	7,991.77	240.05	-240.25	1,623,518.54	2,288,095.97	39.51819	-108.02381	
8,500.00	0.00	0.00	8,491.77	240.05	-240.25	1,623,518.54	2,288,095.97	39.51819	-108.02381	
8,603.23	0.00	0.00	8,595.00	240.05	-240.25	1,623,518.54	2,288,095.97	39.51819	-108.02381	
Cameo Coals										
9,000.00	0.00	0.00	8,991.77	240.05	-240.25	1,623,518.54	2,288,095.97	39.51819	-108.02381	
9,343.23	0.00	0.00	9,335.00	240.05	-240.25	1,623,518.54	2,288,095.97	39.51819	-108.02381	
Rollins SS										
9,493.23	0.00	0.00	9,485.00	240.05	-240.25	1,623,518.54	2,288,095.97	39.51819	-108.02381	
TD at 9493.23 - TD										



IBM Global Services
Planning Report - Geographic

Database:	COMPASS-PICEANCE	Local Co-ordinate Reference:	Well AP 524-17-695 - Slot B07
Company:	PICEANCE VLY NAD 83	TVD Reference:	KELLY BUSHING @ 6935.00usft (Nabors 573 (26' RKB) kjs)
Project:	AP 20-06S-095W	MD Reference:	KELLY BUSHING @ 6935.00usft (Nabors 573 (26' RKB) kjs)
Site:	AP 21-20-695 Pad	North Reference:	True
Well:	AP 524-17-695	Survey Calculation Method:	Minimum Curvature
Wellbore:	Wellbore #1		
Design:	Plan 3 29Aug13 kjs		

Design Targets									
Target Name	Dip Angle	Dip Dir.	TVD	+N/-S	+E/-W	Northing	Easting	Latitude	Longitude
- hit/miss target	(°)	(°)	(usft)	(usft)	(usft)	(usft)	(usft)		
- Shape									
Top Gas (50' Radius) AF	0.00	0.00	7,335.00	240.05	-240.25	1,623,518.54	2,288,095.97	39.51819	-108.02381
- plan hits target center									
- Circle (radius 50.00)									

Casing Points					
Measured Depth	Vertical Depth	Name		Casing Diameter	Hole Diameter
(usft)	(usft)			(in)	(in)
2,502.73	2,500.00	9 5/8"		9.625	12.250

Formations						
Measured Depth	Vertical Depth	Name	Lithology	Dip	Dip Direction	
(usft)	(usft)			(°)	(°)	
3,744.21	3,740.00	Top of "G" Sand				
3,844.33	3,840.00	Base of "G" Sand				
5,941.82	5,935.00	Mesaverde				
7,343.23	7,335.00	Approx. Top Gas				
8,603.23	8,595.00	Cameo Coals				
9,343.23	9,335.00	Rollins SS				
9,493.23	9,485.00	TD				

Plan Annotations					
Measured Depth	Vertical Depth	Local Coordinates		Comment	
(usft)	(usft)	+N/-S (usft)	+E/-W (usft)		
120.00	120.00	0.00	0.00	Start Build 2.00	
259.85	259.79	2.41	-2.41	Hold 2.80 Inclination	
7,056.77	7,048.61	236.83	-237.04	Start Drop -1.50	
7,243.23	7,235.00	240.05	-240.25	Vertical	
7,343.23	7,335.00	240.05	-240.25	Top Gas	
9,493.23	9,485.00	240.05	-240.25	TD at 9493.23	