

WELL LOCATION CERTIFICATE

THIS MAP DOES NOT REPRESENT A BOUNDARY SURVEY

SECTION: 28
TOWNSHIP: 9N
RANGE: 59W

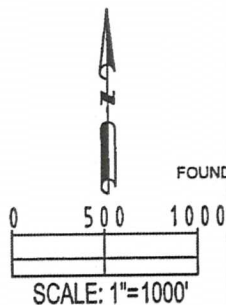
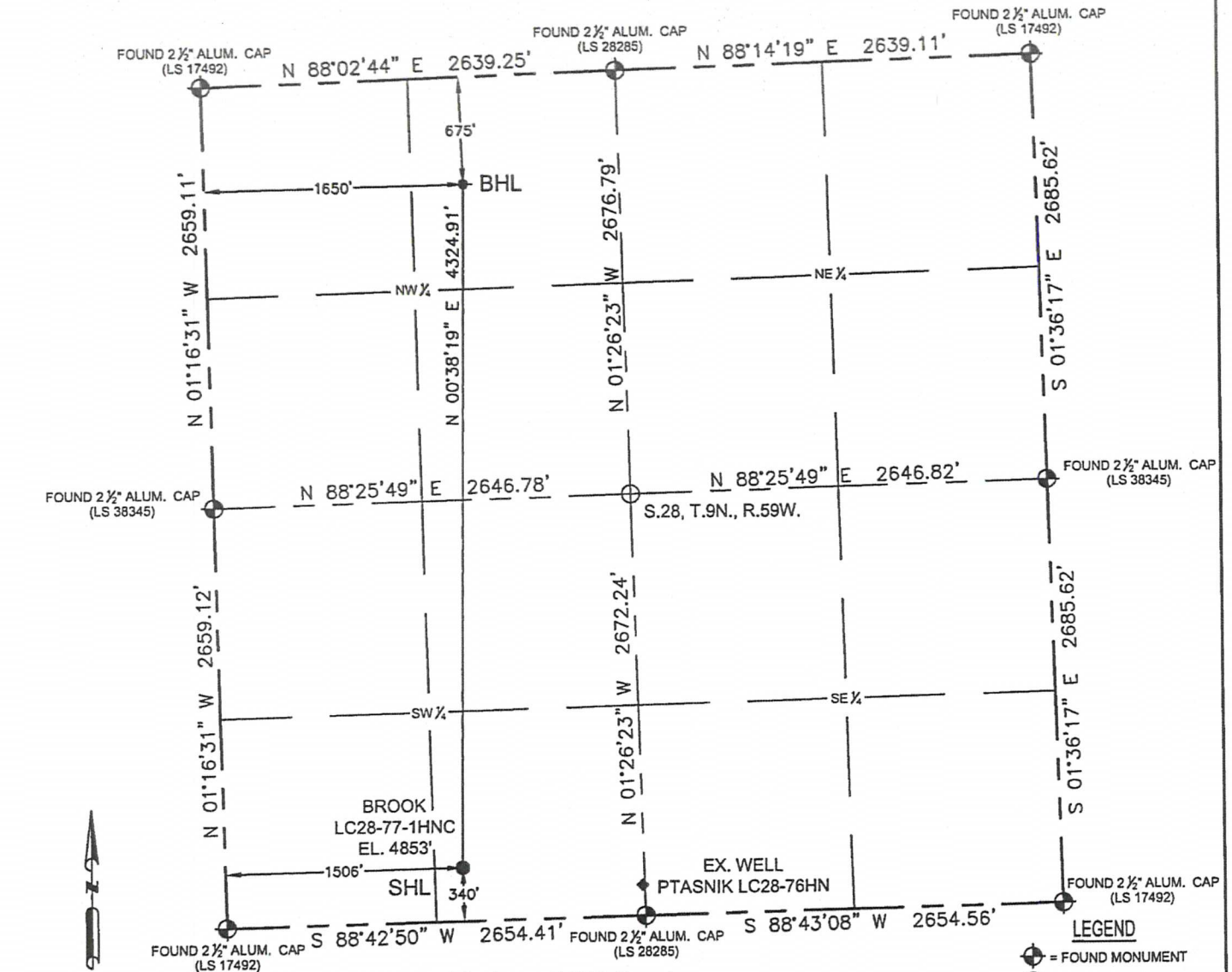

In accordance with a request from Brian James with Noble Energy Inc. Petroleum Field Services, LLC has determined the surface location of the **BROOK LC28-77-1HNC** to be 340' from the SOUTH line and 1506' from the WEST line and the bottom hole to be 675' from the NORTH line and 1650' from the WEST line as measured at right angles from the section line of Section 28, Township 9 North, Range 59 West of the Sixth Principal Meridian, County of WELD, State of Colorado.

I hereby state that this Well Location Certificate was prepared by me, or under my direct supervision, that the fieldwork was completed on 10/01/13 for and on behalf of **Noble Energy Inc.**, that this is not a Land Survey Plat or an Improvement Survey Plat, and that it is not to be relied upon for the establishment of fence, building, or other future improvement lines.

SURFACE LOCATION:
LATITUDE: 40.71499°N
LONGITUDE: 103.98696°W
PDOP: 1.2
ELEV: 4853'
¼ ¼: SE¼SW¼

BOTTOM HOLE:
LATITUDE: 40.72686°N
LONGITUDE: 103.98652°W

- Notes:
- 1) Bearings shown are Grid Bearings of the Colorado State Plane Coordinate System, North Zone, North American Datum 1983/2011. The lineal dimensions as shown herein are grid distances based upon the "U.S. Survey Foot."
 - 2) Ground elevations are based on an observed GPS elevation (NAVD 1988 DATUM).
 - 3) NEAREST EXISTING WELL IN SECTION 28 IS: PTASNIK LC28-76HN, 1148' SE
 - 4) IMPROVEMENTS: See LOCATION DRAWING exhibit for all visible improvements within 500' of disturbed area.
 - 5) SURFACE USE: RANGELAND
 - 6) INSTRUMENT OPERATOR: BART PFEIFER

Note:
According to Colorado law, you must commence any legal action based upon any defect in this W.L.C. within three years after you first discover such defect. In no event, may any action based upon any defect in this survey be commenced more than ten years after the date of this certification shown hereon. (13-80-105 C.R.S.)

NEAREST CULTURAL ITEMS:
BUILDING 5280+
BUILDING UNIT 5280+
HIGH OCCUPANCY BUILDING UNIT 1000+
DESIGNATED OUTSIDE ACTIVITY AREA 1000+
PUBLIC ROAD 3831' SE (WCR 115)
ABOVE GROUND UTILITY 3813' E
RAILROAD 5280+
PROPERTY LINE 340' S

- LEGEND**
- ⊕ = FOUND MONUMENT
 - = CALCULATED POSITION
 - = PROPOSED WELL
 - ⬮ = BOTTOM HOLE
 - ◆ = EXISTING WELL

FIELD
DATE:
10-01-13

DRAWING
DATE:
10-24-13

DRAWN BY:
CLM

CHECKED BY:
JAH



BRADLEY L. LAMAN, PLS 38345
COLORADO LICENSED PROFESSIONAL LAND SURVEYOR
FOR AND ON BEHALF OF P.F.S., LLC

SITE SKETCH
BROOK LC28-77-1HNC

SECTION: 28
TOWNSHIP: 9N
RANGE: 59W

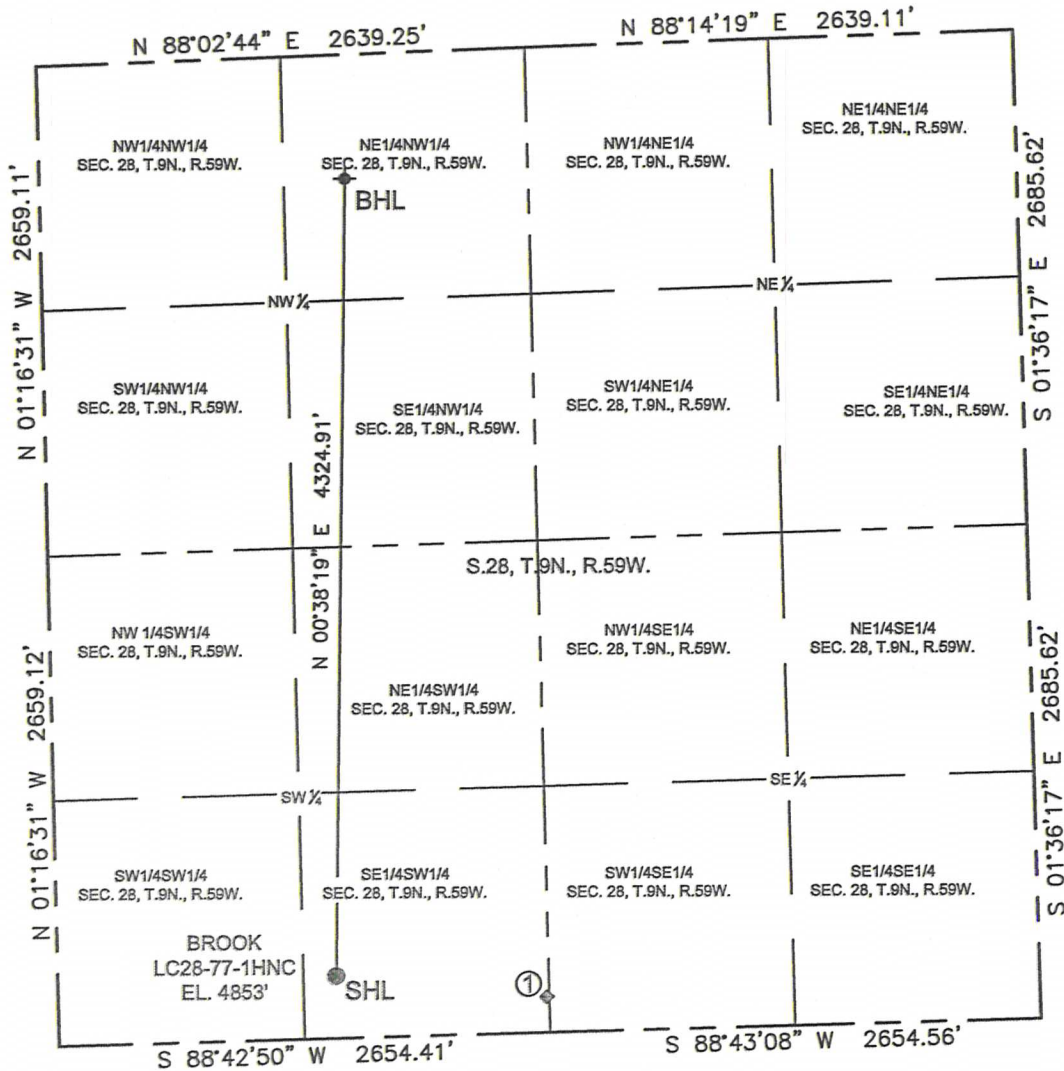

①
PTASNIK
LC28-76HN
194' FSL
2642' FWL
LAT-40.71461°N
LONG-103.98286°W
WELL STATUS: PR

LEGEND

- = PROPOSED WELL
- ◆ = BOTTOM HOLE
- ◆ = EXISTING WELL

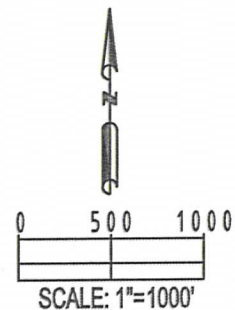

FIELD DATE: 10-01-13
DRAWING DATE: 10-17-13
DRAWN BY: CLM
CHECKED BY: TJN