

PETROLEUM FIELD SERVICES, LLC 7535 HILLTOP CIRCLE

DENVER, CO 80221

## ACCESS ROAD MAP

RAINBOW LC28-74 1HNA PAD

SECTION: 28  
TOWNSHIP: 9N  
RANGE: 59W

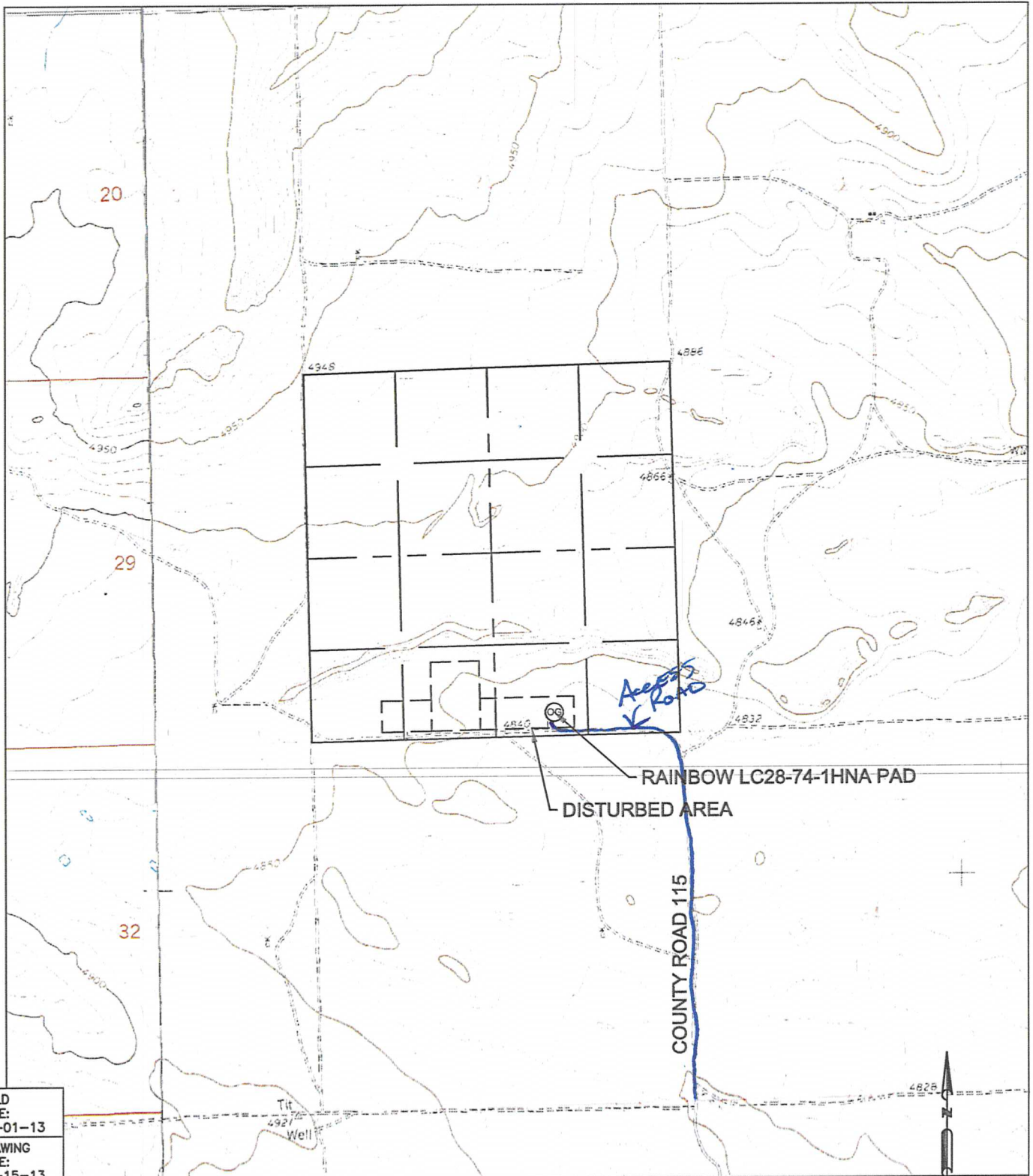

FIELD  
DATE:  
10-01-13

DRAWING  
DATE:  
10-15-13

DRAWN BY:  
CLM

CHECKED BY:  
TJN

0 1000 2000  
SCALE: 1"=2000'



# ACCESS ROAD MAP

## RAINBOW LC28-74-1HNA PAD

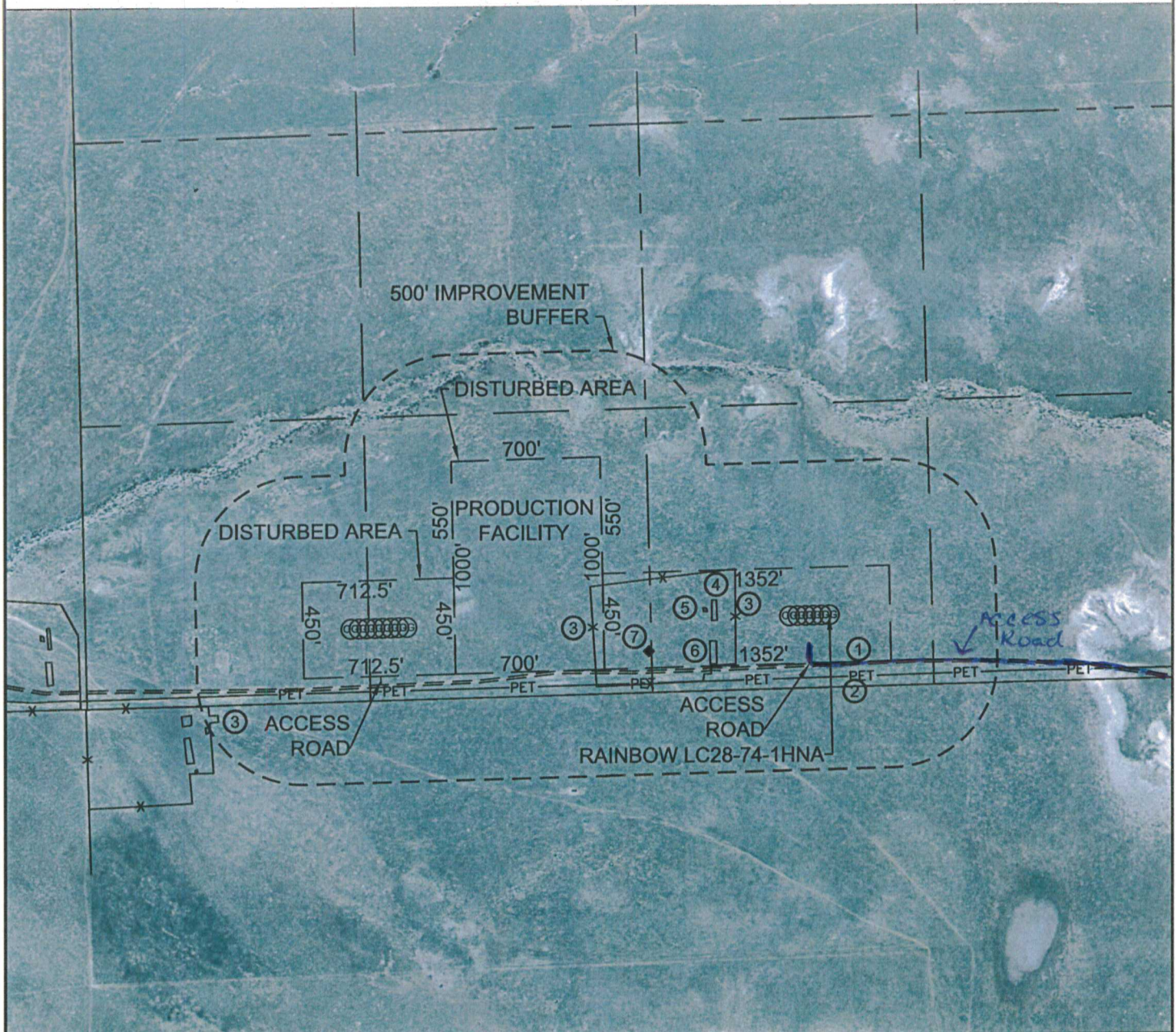

IMPROVEMENTS:

(MEASURED FROM THE PROPOSED RAINBOW LC28-74-1HNA WELL LOCATION)

- ① ACCESS ROAD 225' S
- ② PIPELINE 292' S
- ③ EXISTING FENCE 443' W, 1117' W, 2912' SW
- ④ SEPERATOR 530' W
- ⑤ COMPRESSOR STATION 576' W
- ⑥ TANK BATTERY 546' W
- ⑦ EXISTING WELL PTASNIK LC-76HN 868' SW

NEAREST CULTURAL ITEMS: BUILDING 5280'+, BUILDING UNIT 5280'+,  
HIGH OCCUPANCY BUILDING UNIT 1000'+, DESIGNATED OUTSIDE ACTIVITY AREA 1000'+,  
PUBLIC ROAD 1895' SE (WCR 115), ABOVE GROUND UTILITY 1823' E,  
RAILROAD 5280'+, PROPERTY LINE 340' S

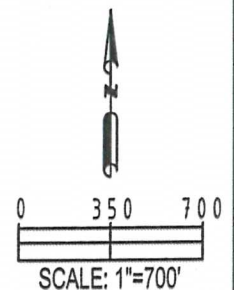

FIELD DATE: 10-01-13
DRAWING DATE: 10-24-13
DRAWN BY: CLM
CHECKED BY: TJN