

Section 34
T. 6 S., R. 95 W.

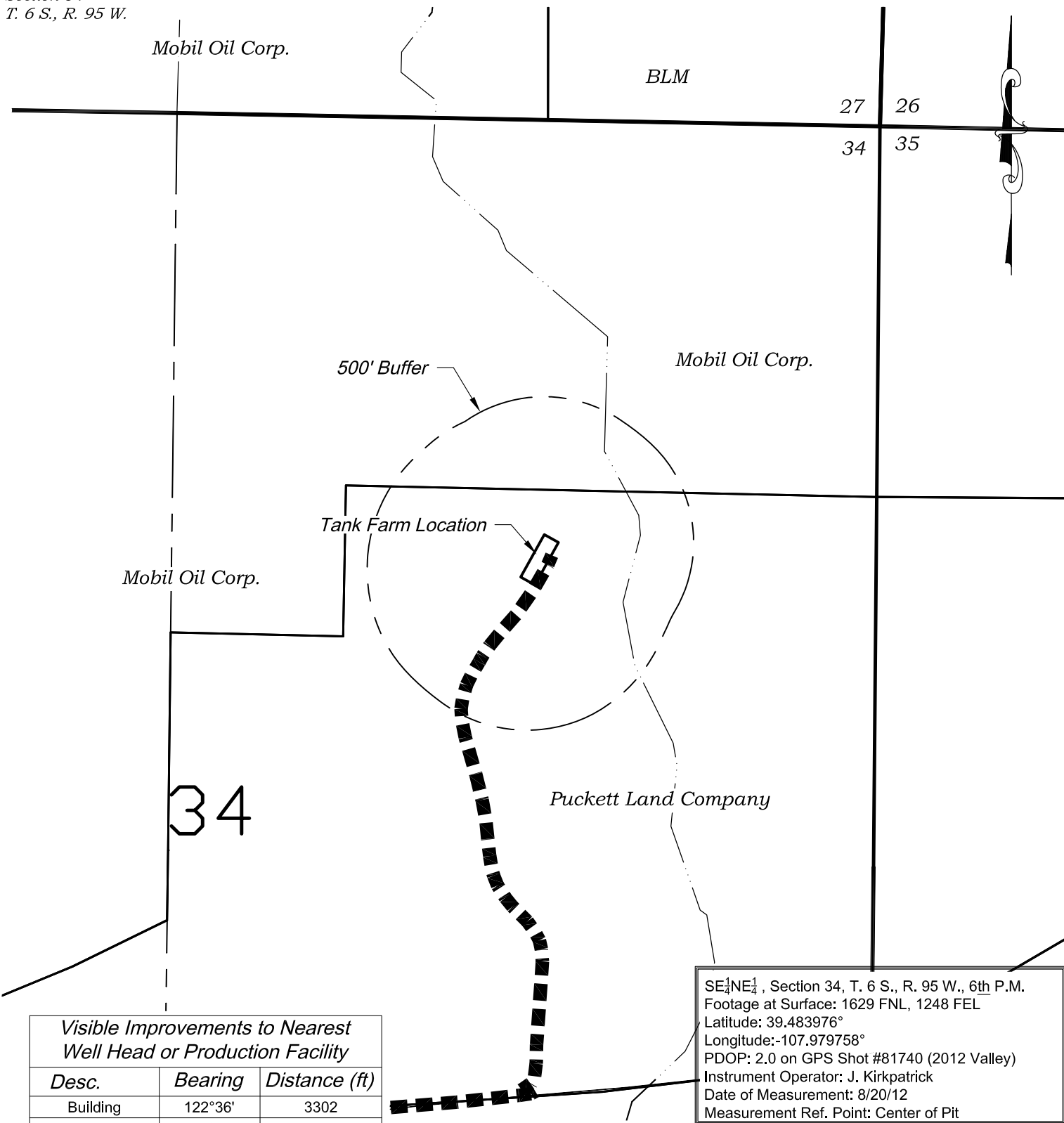

Visible Improvements to Nearest Well Head or Production Facility		
Desc.	Bearing	Distance (ft)
Building	122°36'	3302
Building Unit	123°58'	3408
High Occu. Bldg.		>5280
DOAA		>5280
Public Road	174°57'	2077
Above Grnd Util.	175°07'	1976
Railroad	148°49'	2833
Property Line	01°15'	260

SE $\frac{1}{4}$ NE $\frac{1}{4}$, Section 34, T. 6 S., R. 95 W., 6th P.M.
Footage at Surface: 1629 FNL, 1248 FEL
Latitude: 39.483976°
Longitude: -107.979758°
PDOP: 2.0 on GPS Shot #81740 (2012 Valley)
Instrument Operator: J. Kirkpatrick
Date of Measurement: 8/20/12
Measurement Ref. Point: Center of Pit

CURRENT LAND USE		
<input type="checkbox"/> CROP LAND	<input checked="" type="checkbox"/> NON-CROP LAND	<input type="checkbox"/> SUBDIVIDED
<input type="checkbox"/> IRRIGATED	<input checked="" type="checkbox"/> RANGELAND	<input type="checkbox"/> INDUSTRIAL
<input type="checkbox"/> DRY LAND	<input type="checkbox"/> TIMBER	<input type="checkbox"/> COMMERCIAL
<input type="checkbox"/> IMPROVED PASTURE	<input type="checkbox"/> RECREATIONAL	<input type="checkbox"/> RESIDENTIAL
<input type="checkbox"/> HAY MEADOW	<input type="checkbox"/> OTHER (describe):	
<input type="checkbox"/> CRP		

REVISED: 11/14/13

136 East Third Street
Rifle, Colorado 81650
Ph. (970) 625-2720
Fax (970) 625-2773



SCALE: 1" = 500'
DATE: 9/26/13
PLAT: 4 of 4
PROJECT: Valley
DFT: cs

Construction Plan Prepared for:
WPXENERGY WPX Energy Rocky Mountain, LLC
East Parachute Tank Farm - Plat 4
LOCATION

K:\2012 WILLIAMS VALLEY\PA 43-34 Tank Farm\Tank Farm.dwg, 11/14/2013 7:57:52 AM