



VDL CCL GAMMA-RAY CEMENT BOND LOG

Pioneer Energy Services

Company ENCANA OIL & GAS (USA) INC
Well NORTH RINN 2-4-9
Field WATTENBERG
County WELD State COLORADO

Company ENCANA OIL & GAS (USA) INC
Well NORTH RINN 2-4-9
Field WATTENBERG
County WELD
State COLORADO

Location: SHL 1180' FSL & 1133' FWL SWSW
BHL 2575' FSL & 1400' FWL NESW
SEC 9 TWP 2N RGE 68W
Permanent Datum GL Elevation 4866'
Log Measured From KB
Drilling Measured From KB
Other Services
Elevation
K.B. 4879'
D.F. 4879'
G.L. 4866'

Date

Run Number 8/8/13

Depth Driller ONE

Depth Logger 8198'

Bottom Logged Interval 8166'

Top Log Interval 8148'

Open Hole Size 50'

Type Fluid 7 7/8" WATER

Density / Viscosity NA

Max. Recorded Temp. 224 DEG. F

Estimated Cement Top 3180'

Time Well Ready NA

Time Logger on Bottom NA

Equipment Number 1

Location FT MORGAN

Recorded By TODD YOUNG

Witnessed By TOM MAJORS

Borehole Record
Run Number Bit From To Size Weight From To

Casing Record
Surface String Size Wgt/Ft Top Bottom

Prot. String 4.5" 11.6# SURFACE TD

Production String

Liner

<<< Fold Here >>>

All interpretations are opinions based on inferences from electrical or other measurements and we cannot and do not guarantee the accuracy or correctness of any interpretation, and we shall not, except in the case of gross or willful negligence on our part, be liable or responsible for any loss, costs, damages, or expenses incurred or sustained by anyone resulting from any interpretation made by any of our officers, agents or employees. These interpretations are also subject to our general terms and conditions set out in our current Price Schedule.



Comments

SO # 2-204236

LOG CORRELATED TO PES OPEN HOLE LOG
DATED 7/31/13

THANK YOU FOR USING
PIONEER ENERGY SERVICES

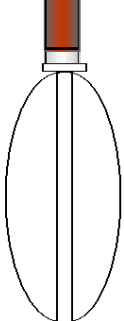
Sensor	Offset (ft)	Schematic	Description	Len (ft)	OD (in)	Wt (lb)
CCL	19.98		CCL-titan01 (01t)	1.92	2.75	

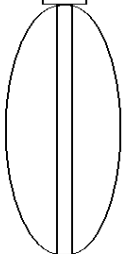
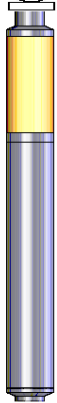
				SDSCENT Centralizer for testing	3.00	3.25	20.00
WVF3	11.58						
WVF5	10.58			CBL-Probe (050215) 2.75 digital probe	8.75	2.75	106.50
				SDSCENT Centralizer for testing	3.00	3.25	20.00
GR	1.13			GR-probe 2.75 (51013) PROBE_GCT	4.33	2.75	100.00
Dataset: north rinn 2-4-9.db: field/well/run1/pass4 Total Length: 21.00 ft Total Weight: 246.50 lb O.D. 3.25 in							

9	Collar Locator	-1	0	Amplified Amplitude (mV)	10	200	Variable Density	1200
0	Gamma Ray (GAPI)	300	0	Amplitude (mV)	100			

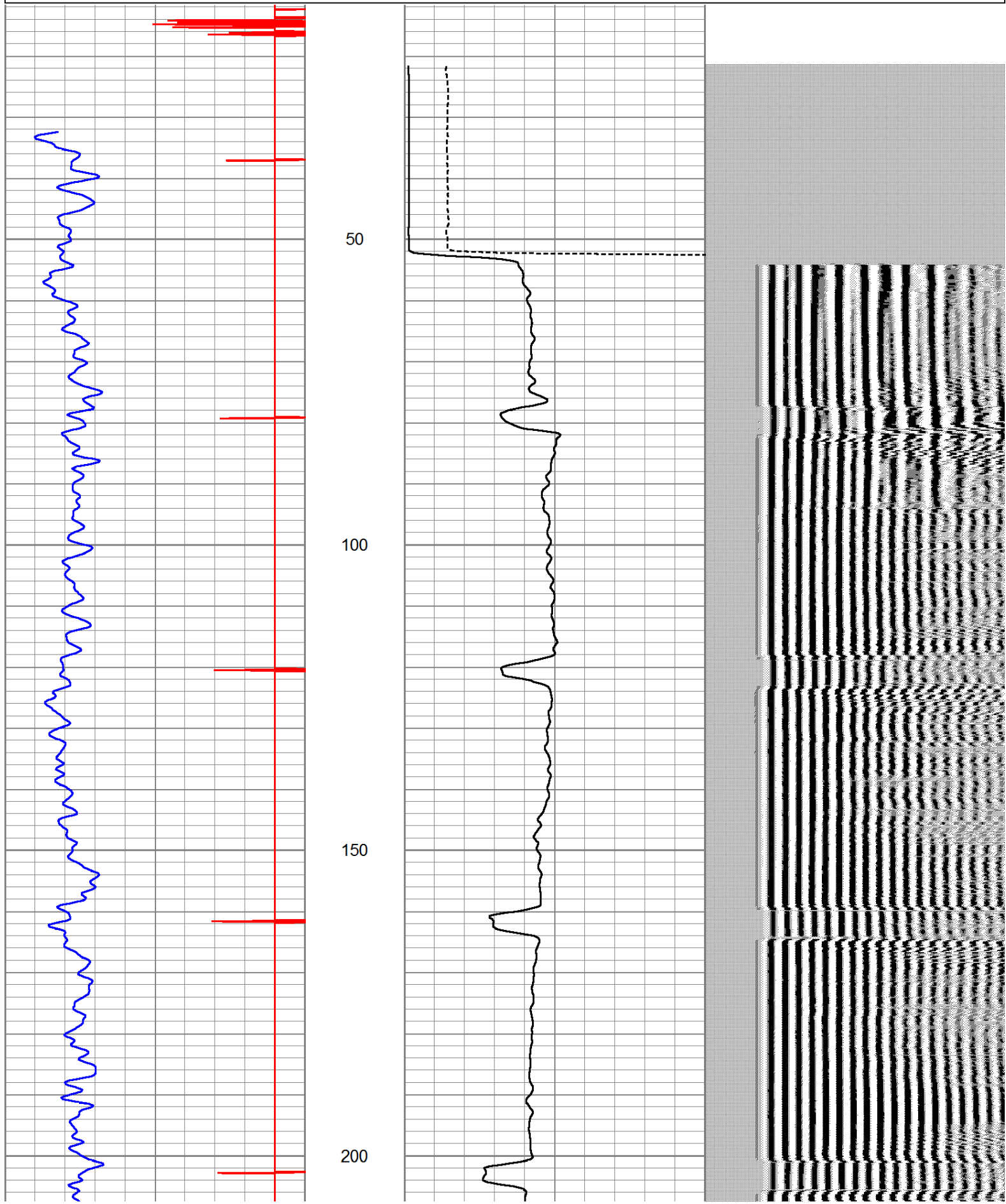

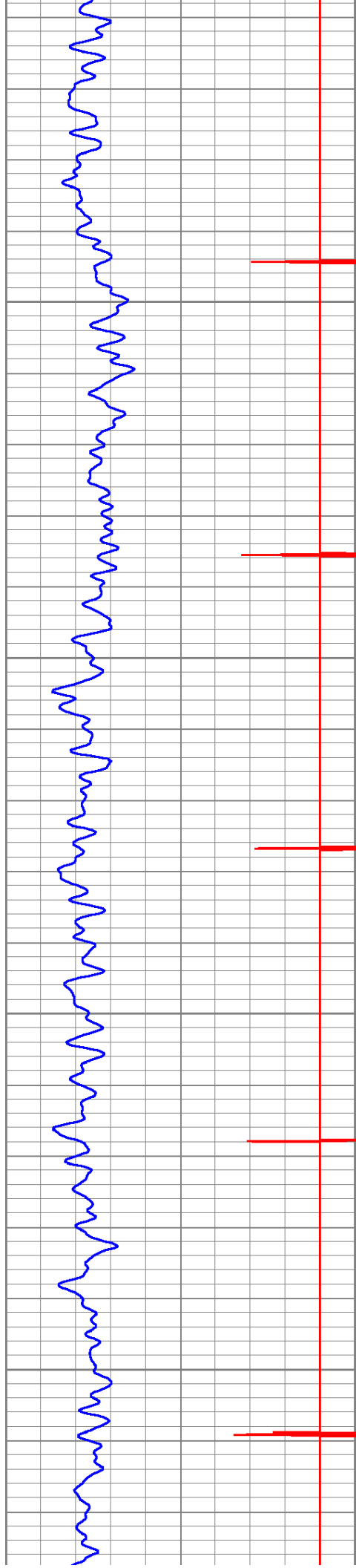

250

300

350

400

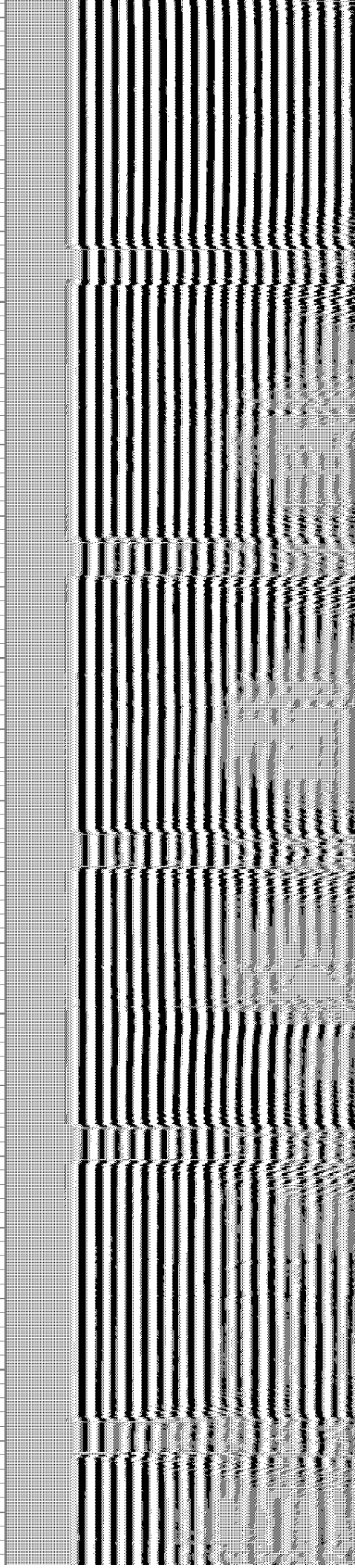
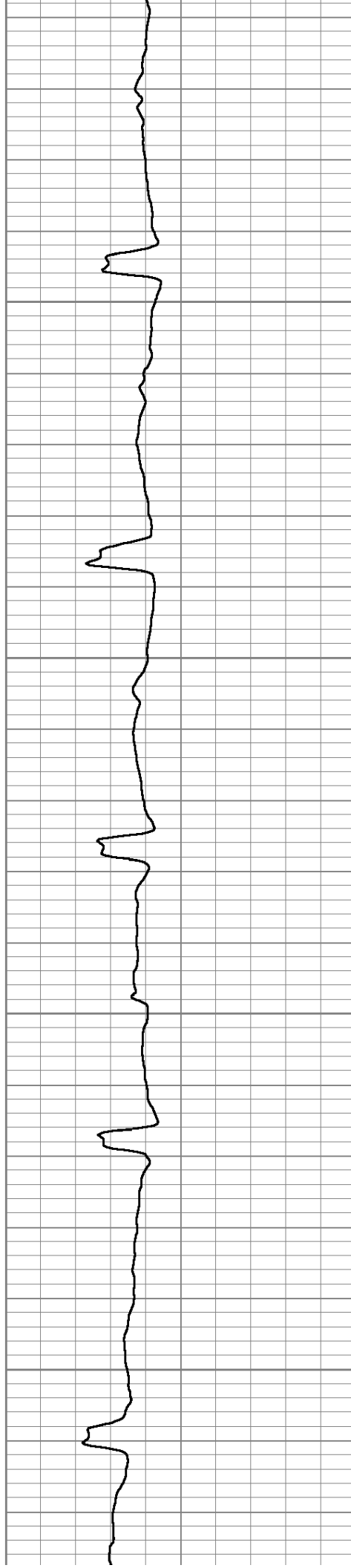

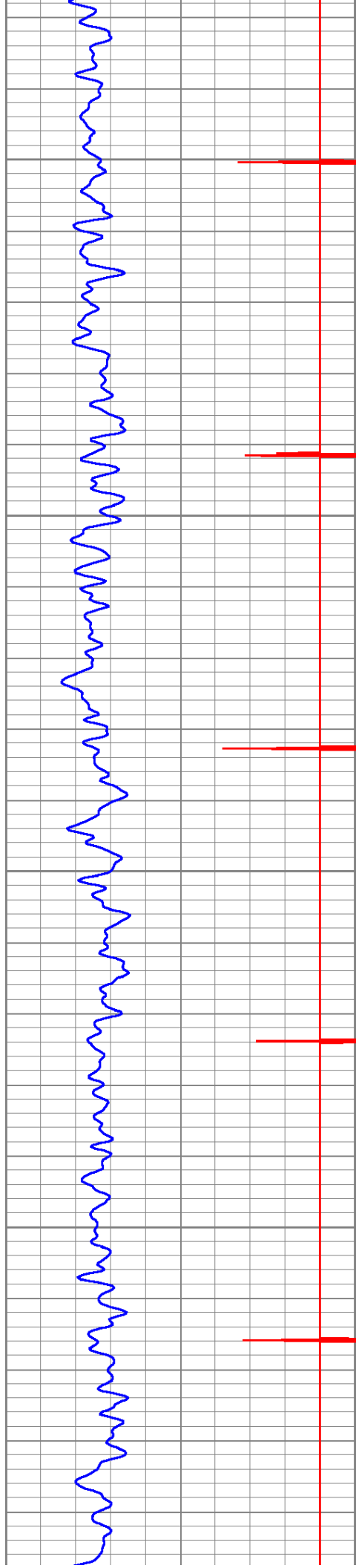

450

500

550

600

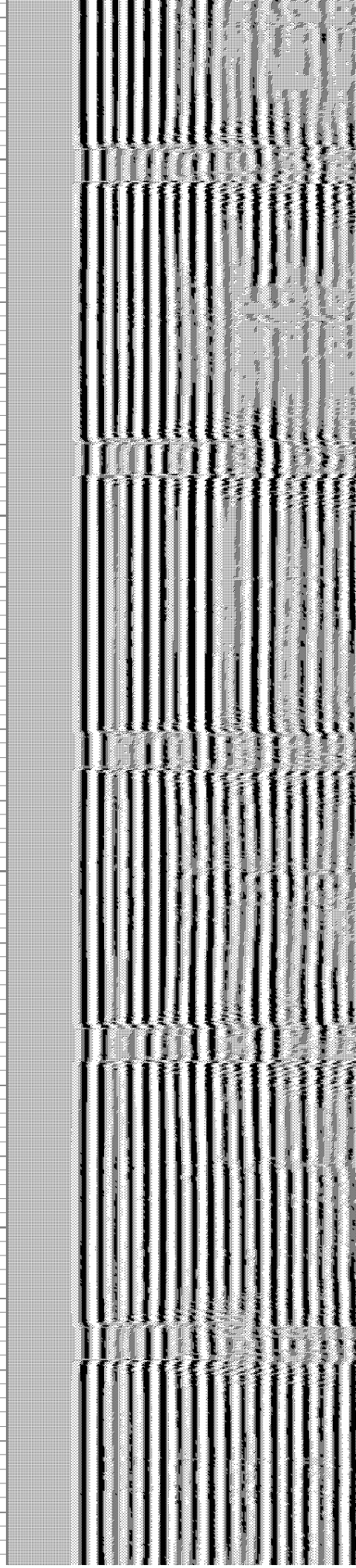
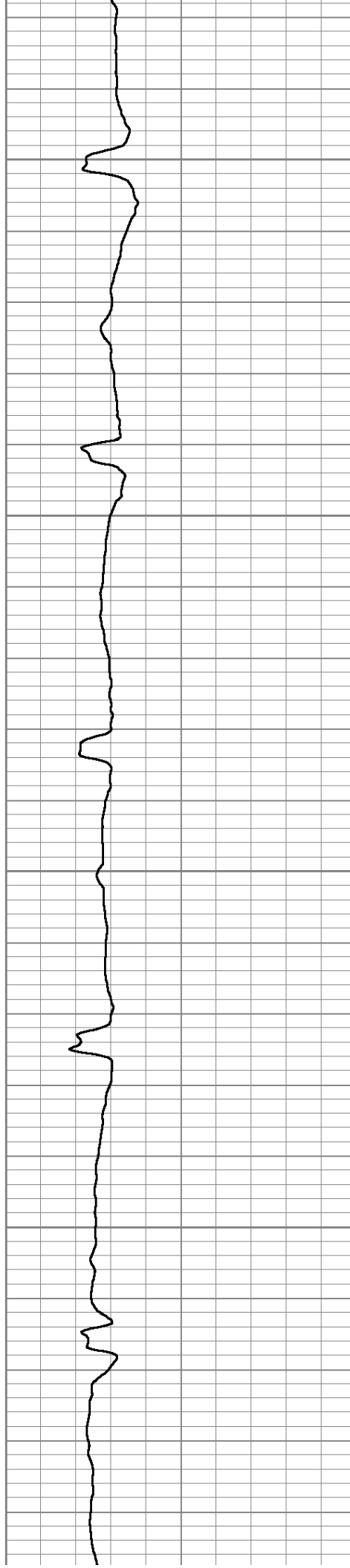

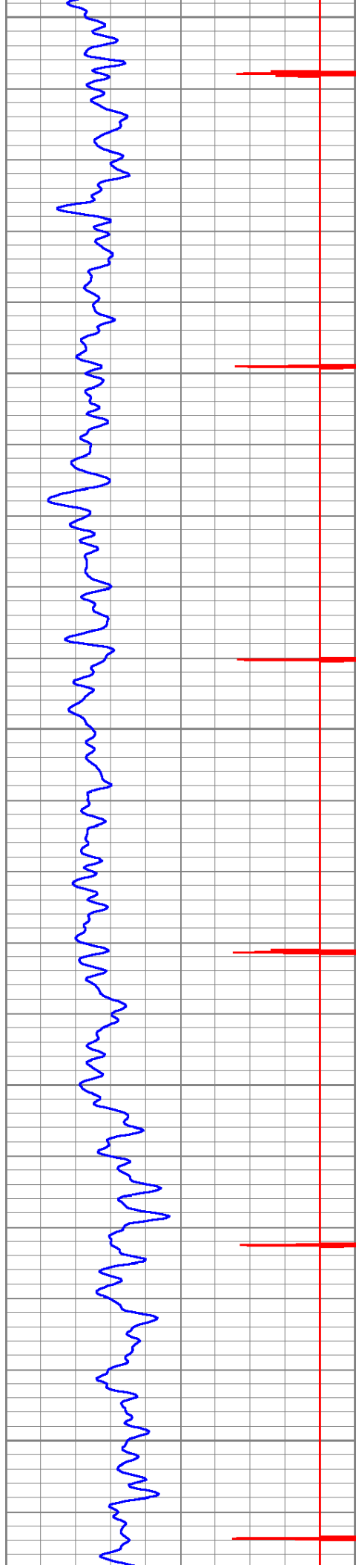

650

700

750

800

850

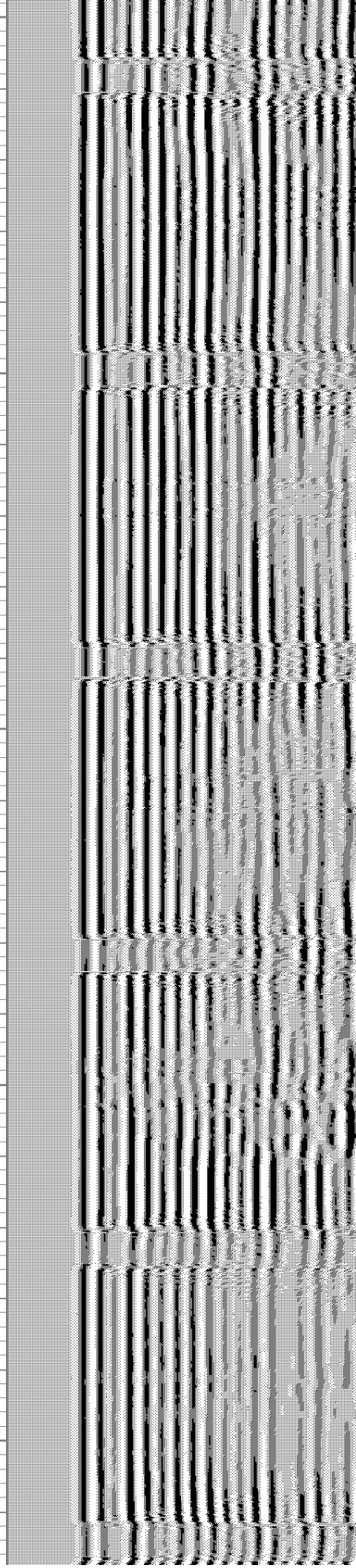
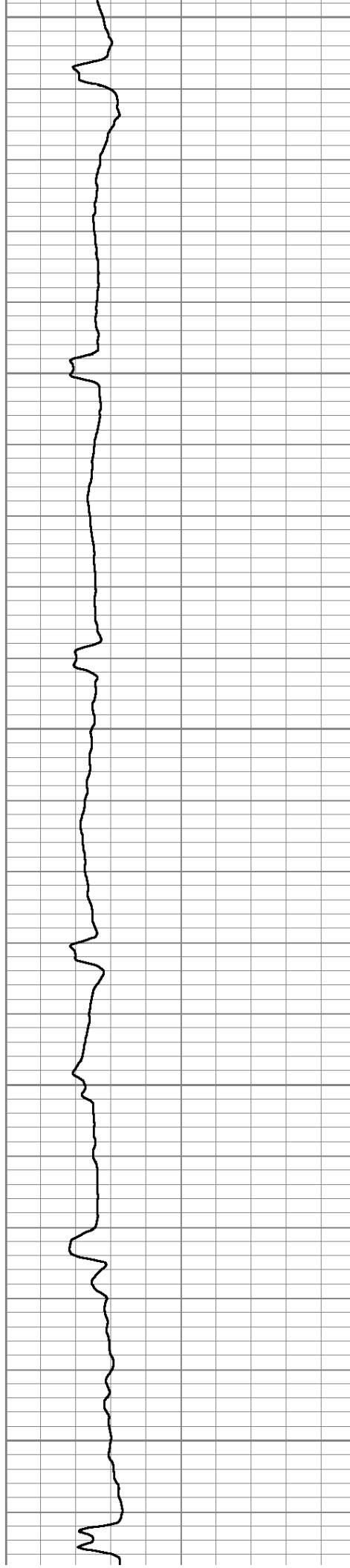

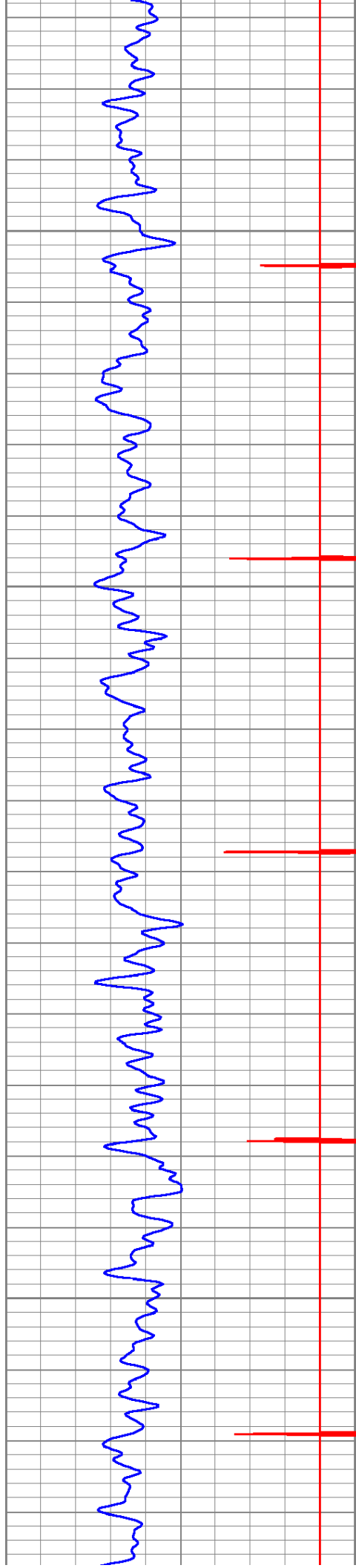

900

950

1000

1050

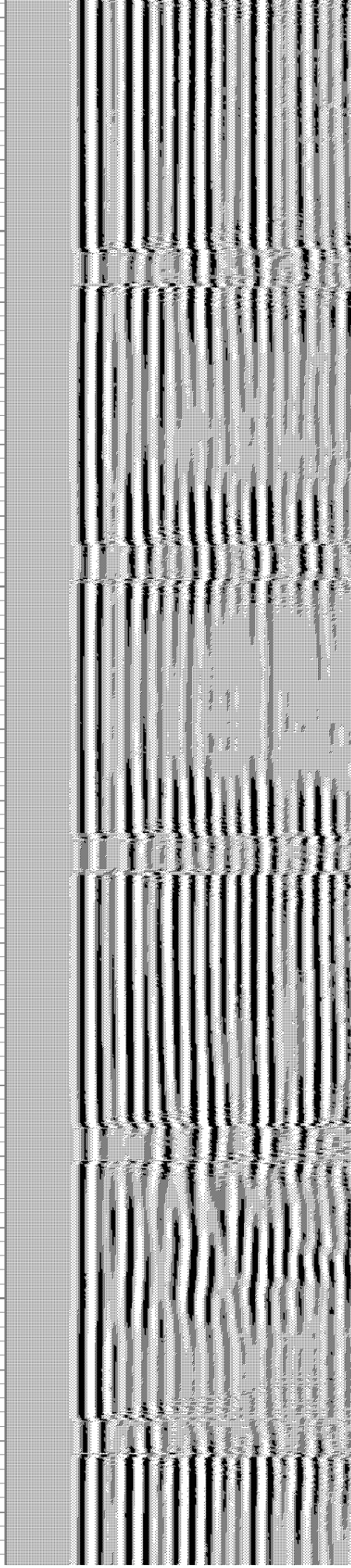
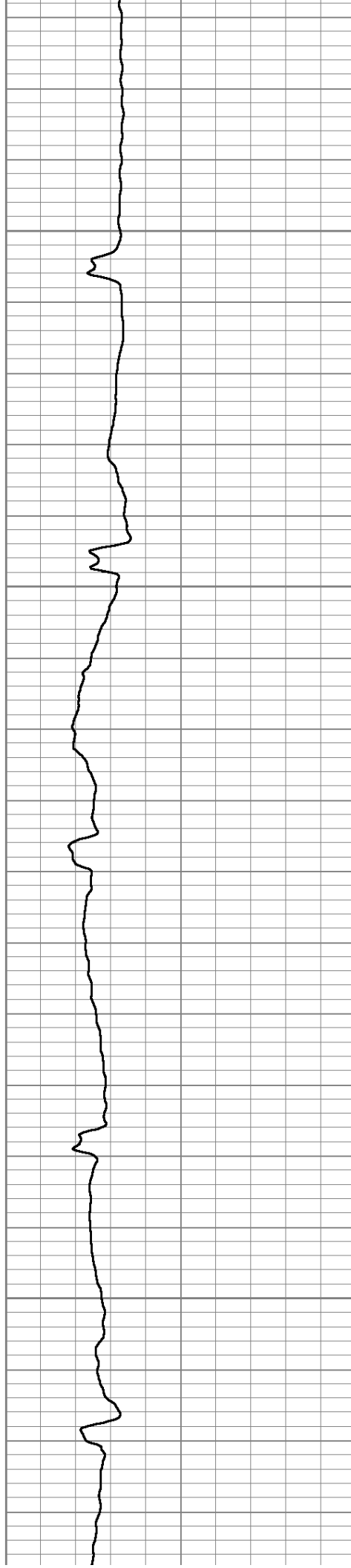

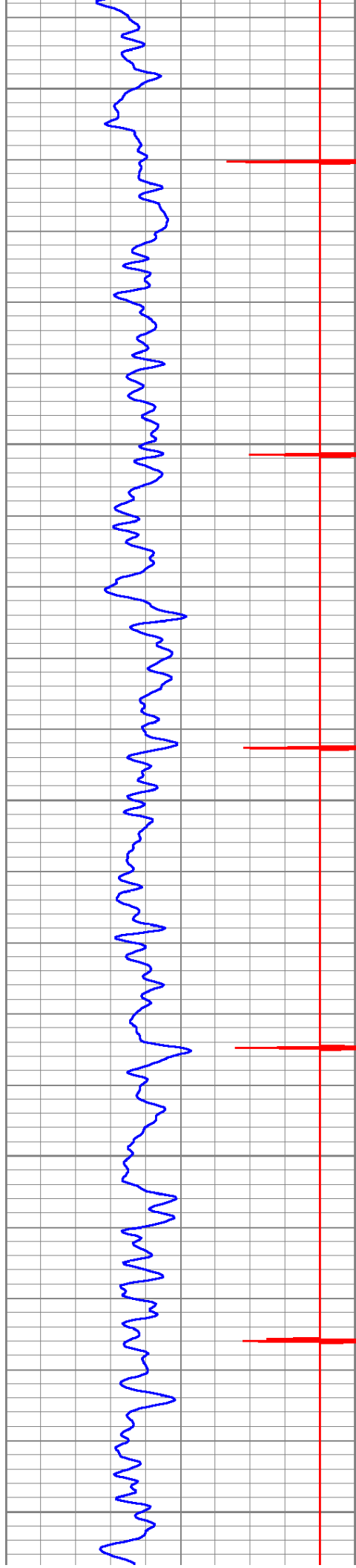

1100

1150

1200

1250

1300

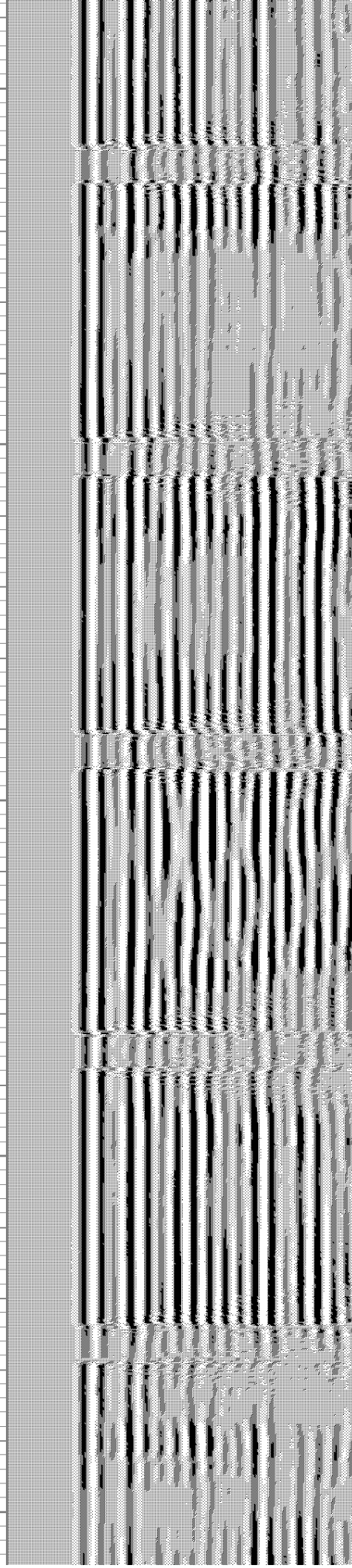
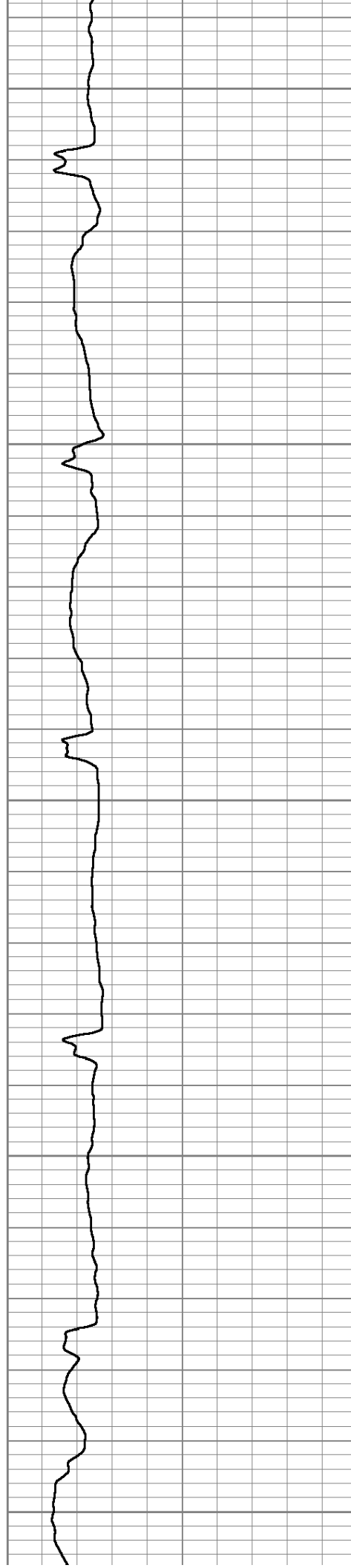

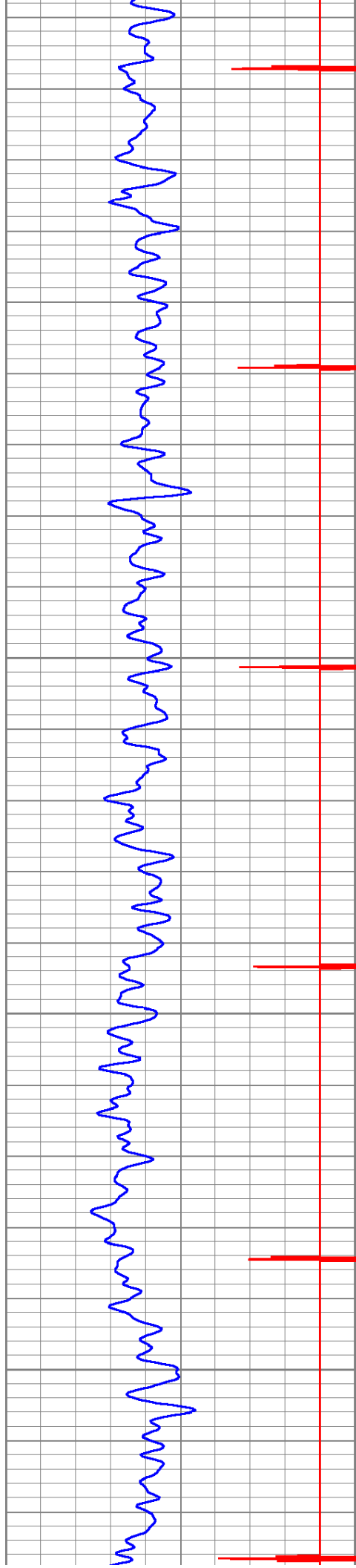

1350

1400

1450

1500

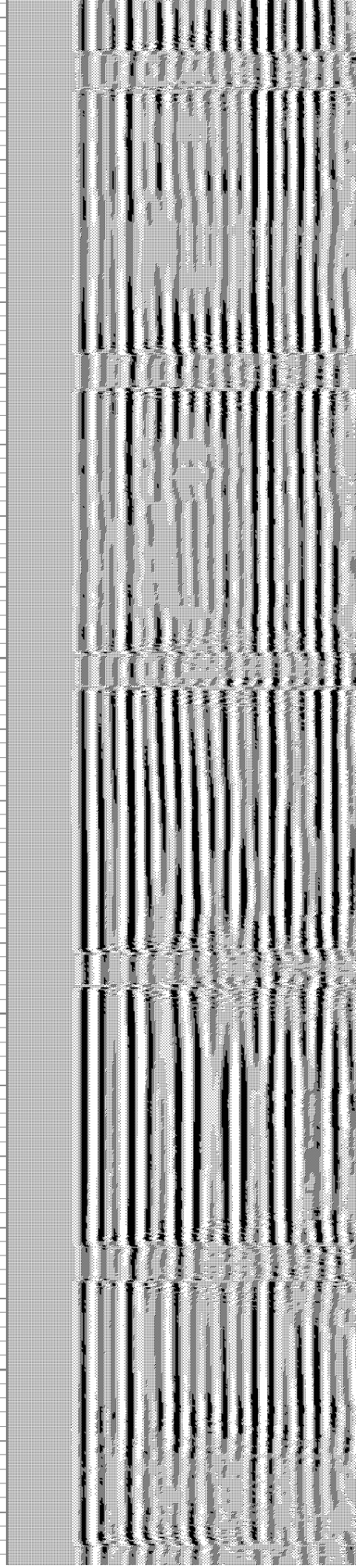
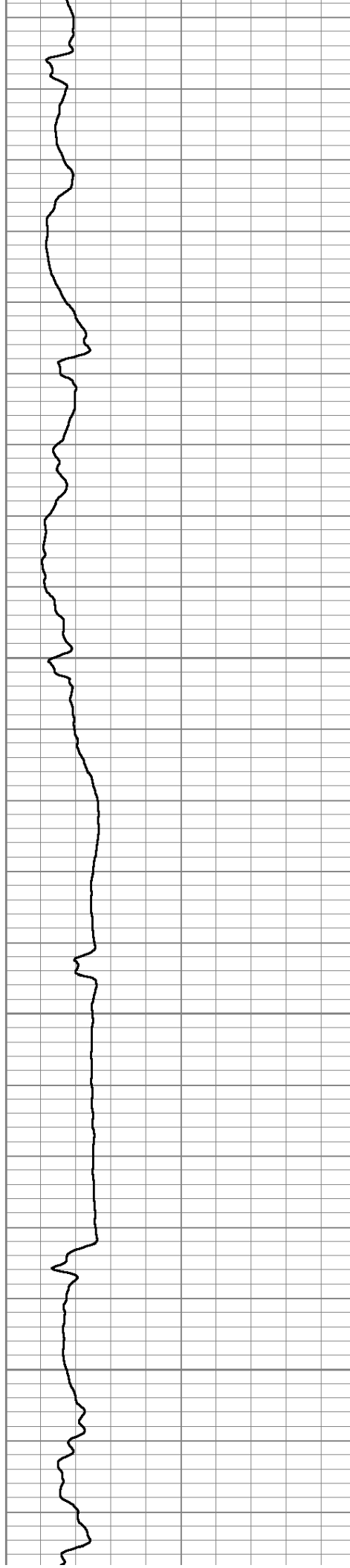

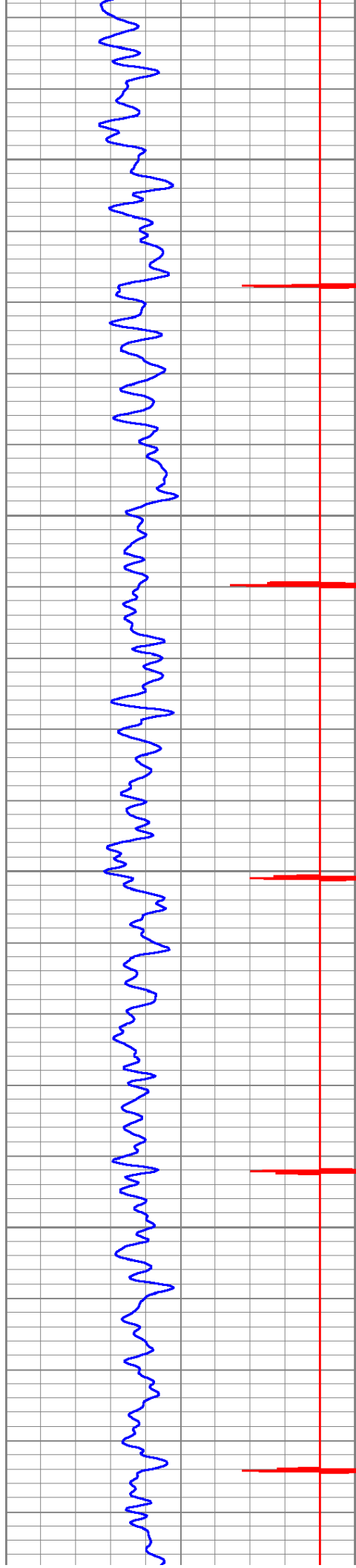

1550

1600

1650

1700

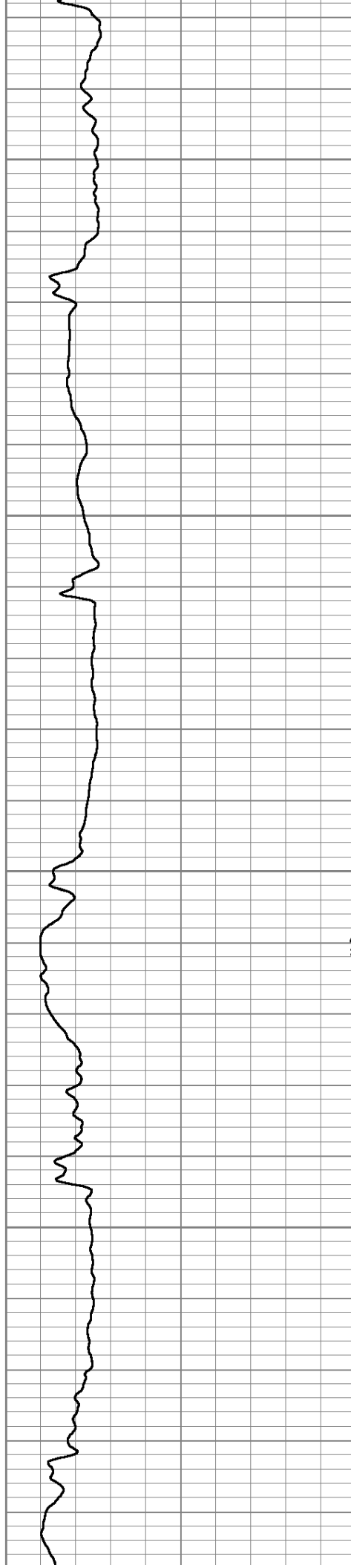

1550

1600

1650

1700

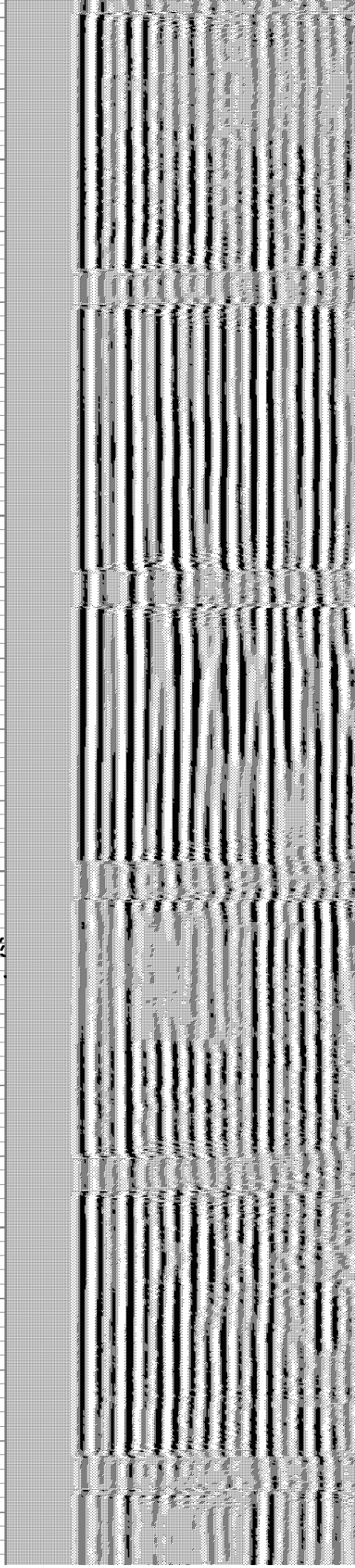

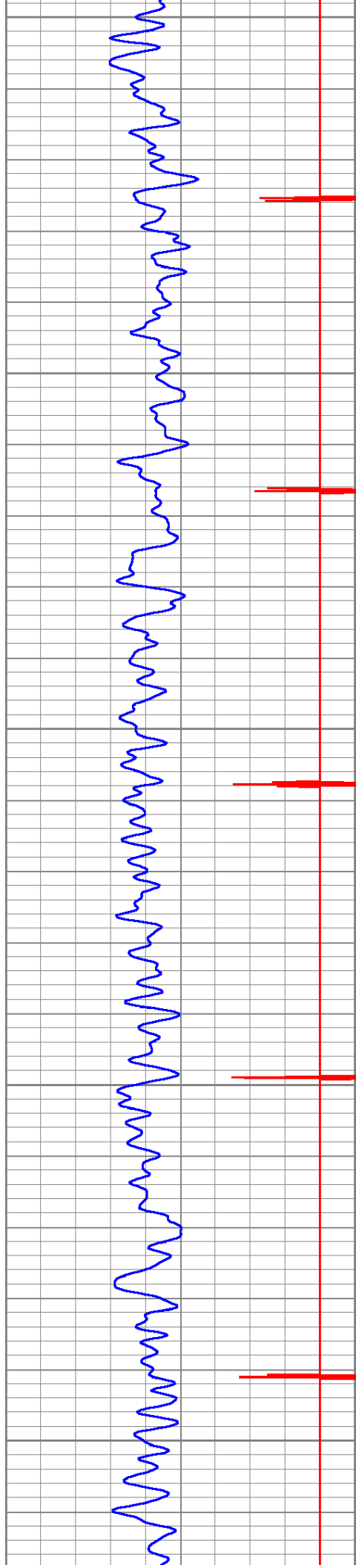

1750
1800
1850
1900
1950

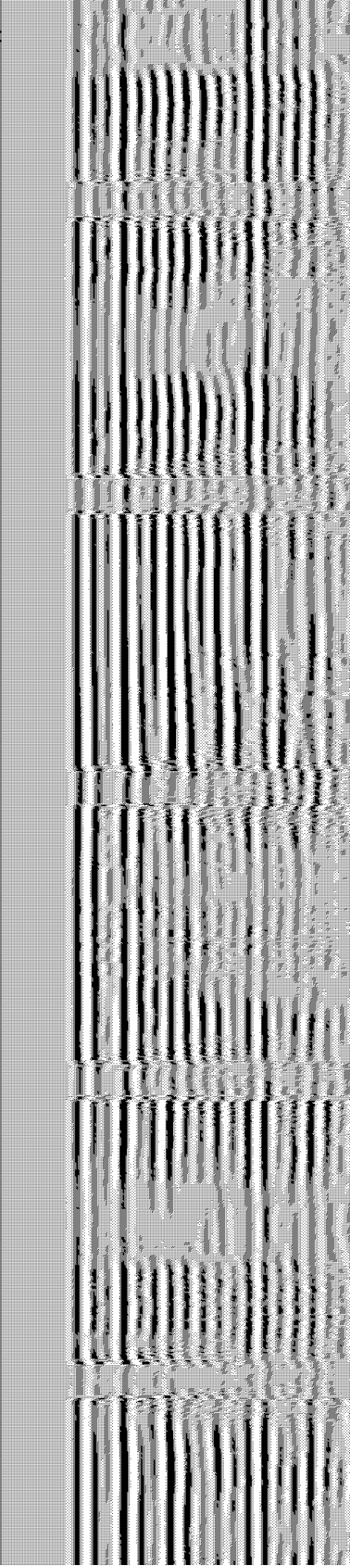
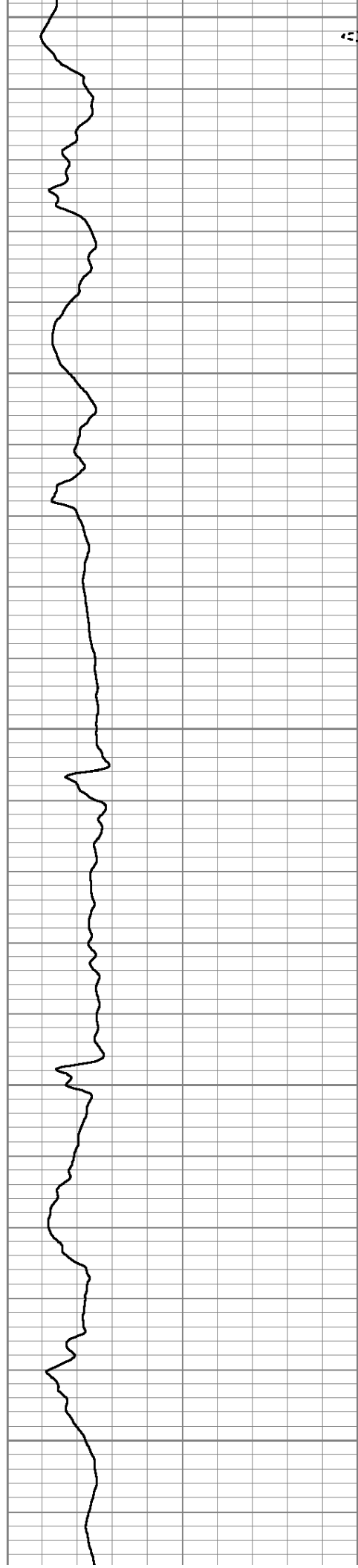

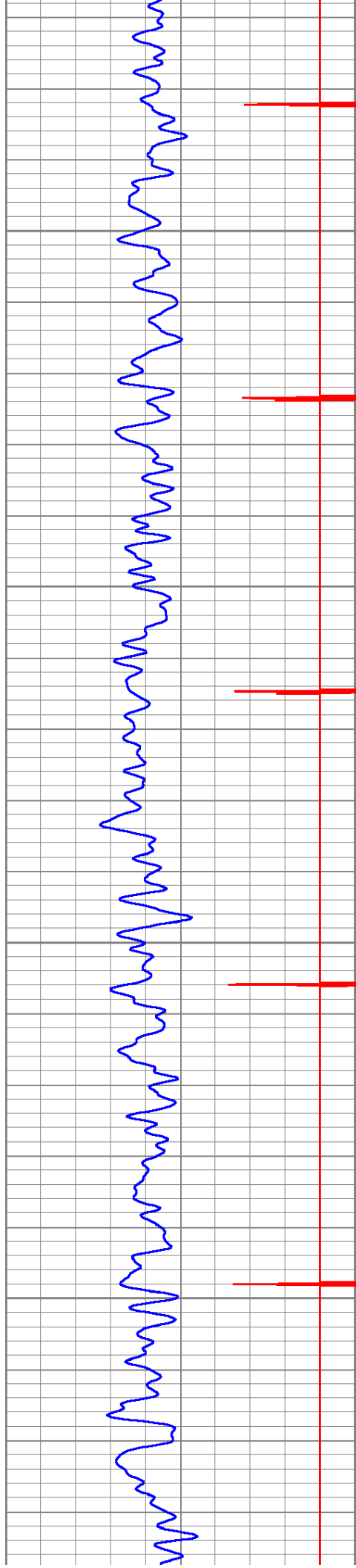

2000

2050

2100

2150

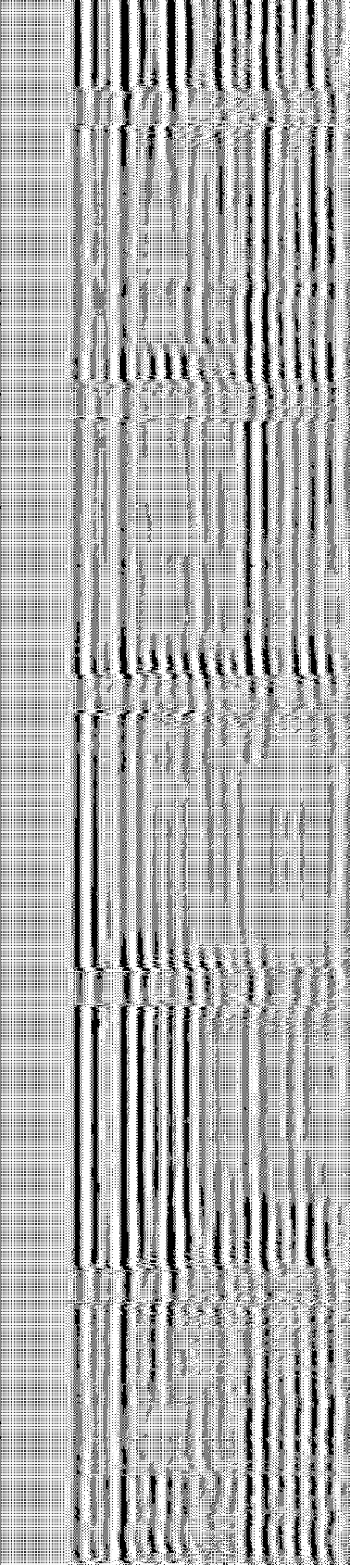
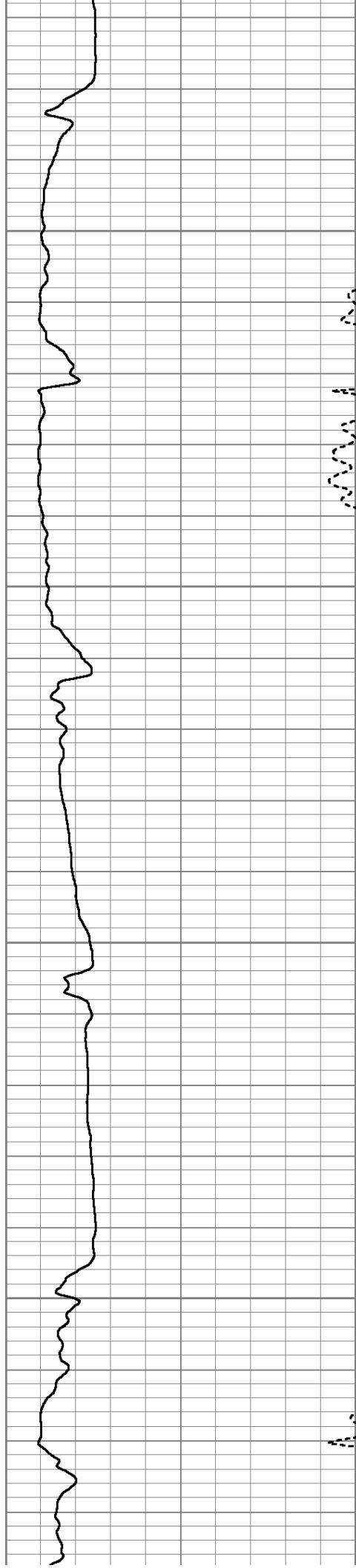

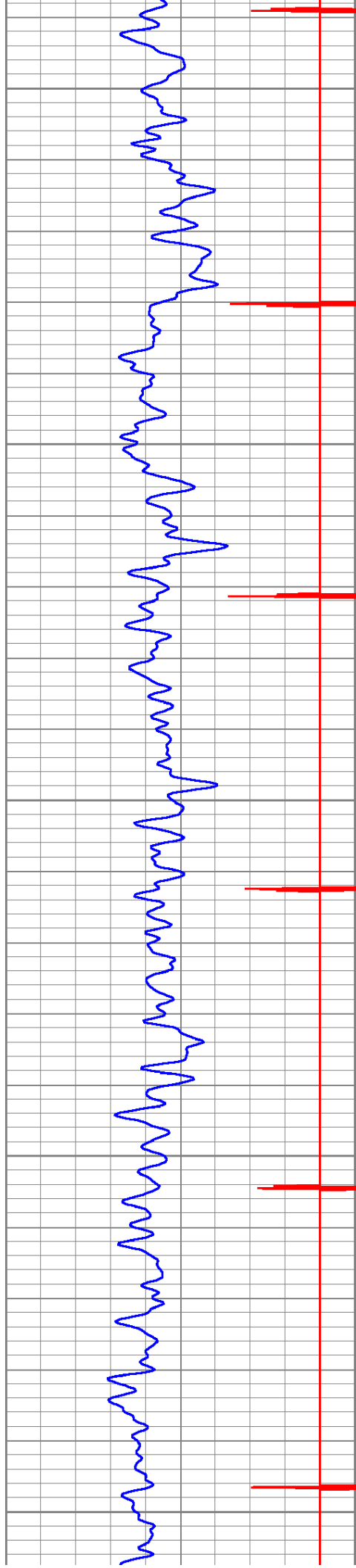

2200

2250

2300

2350

2400

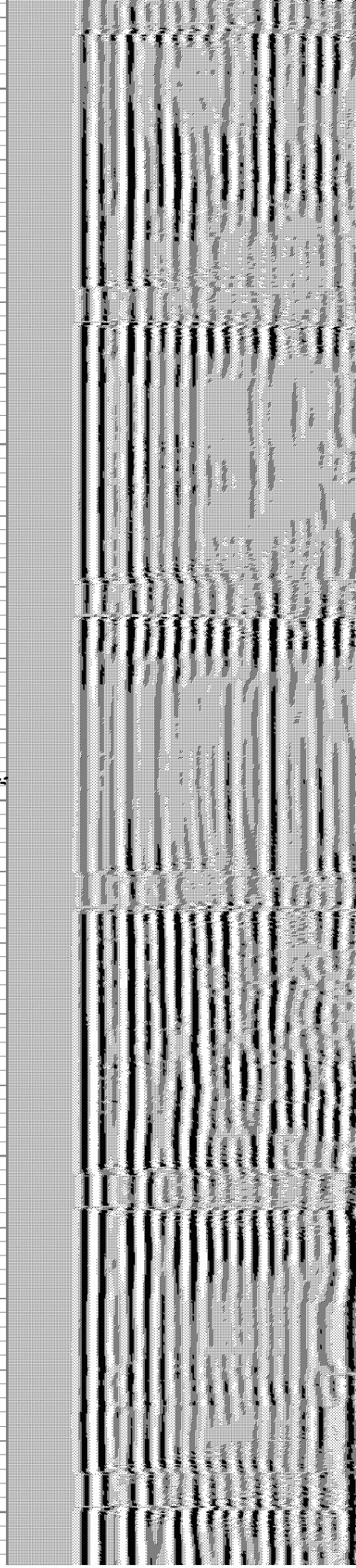
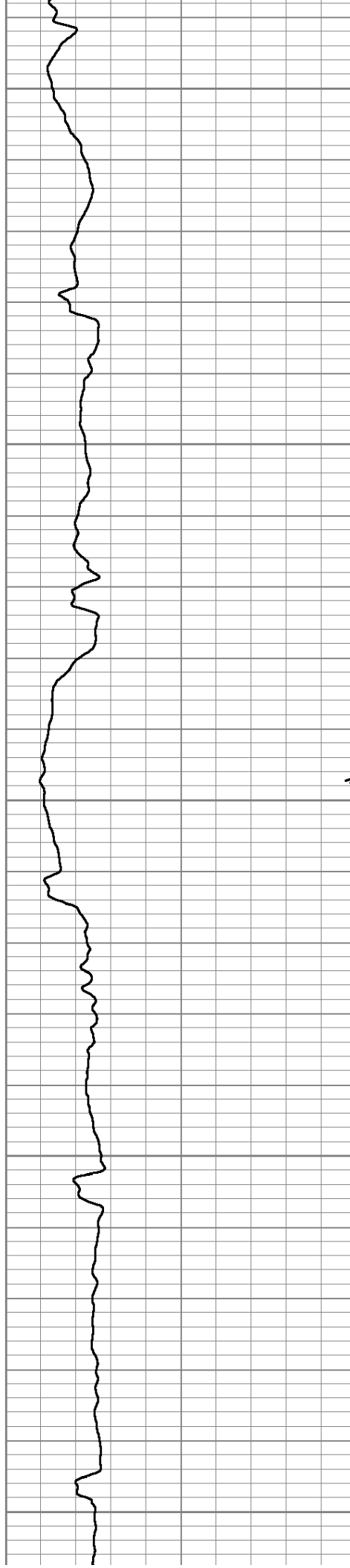

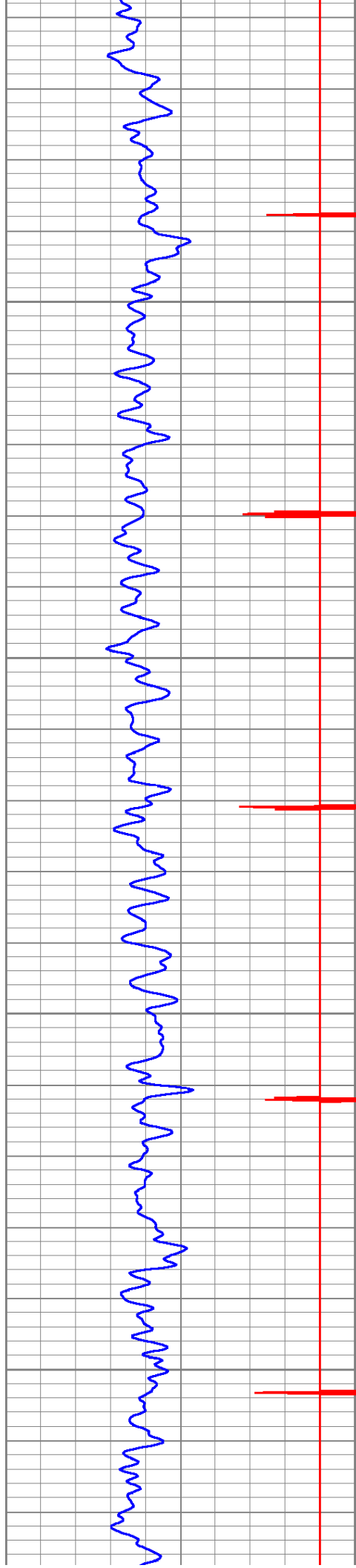

2450

2500

2550

2600

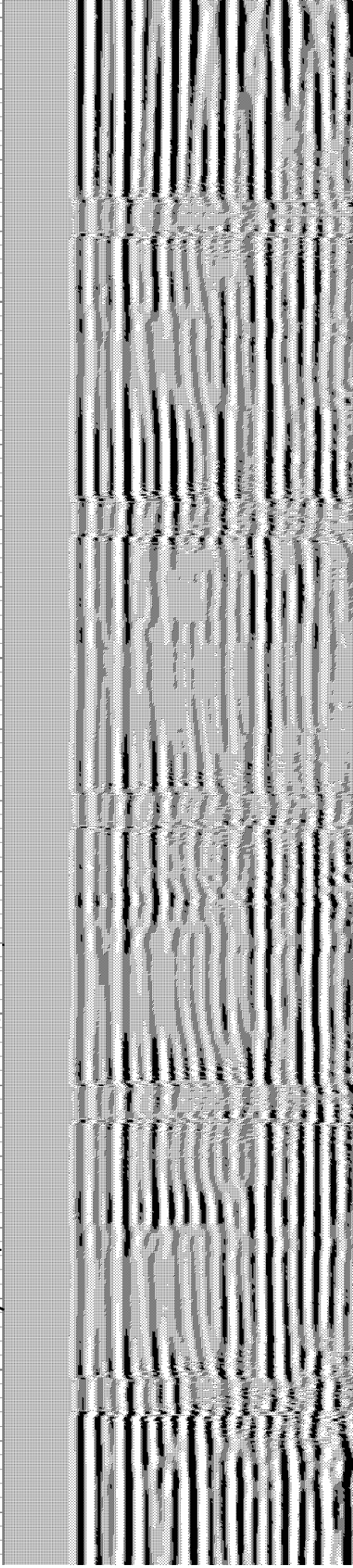
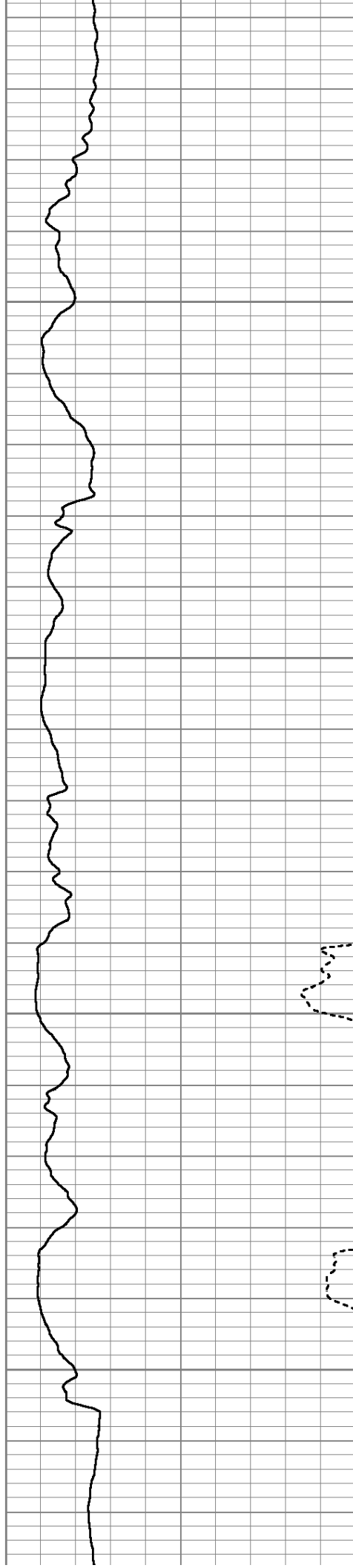

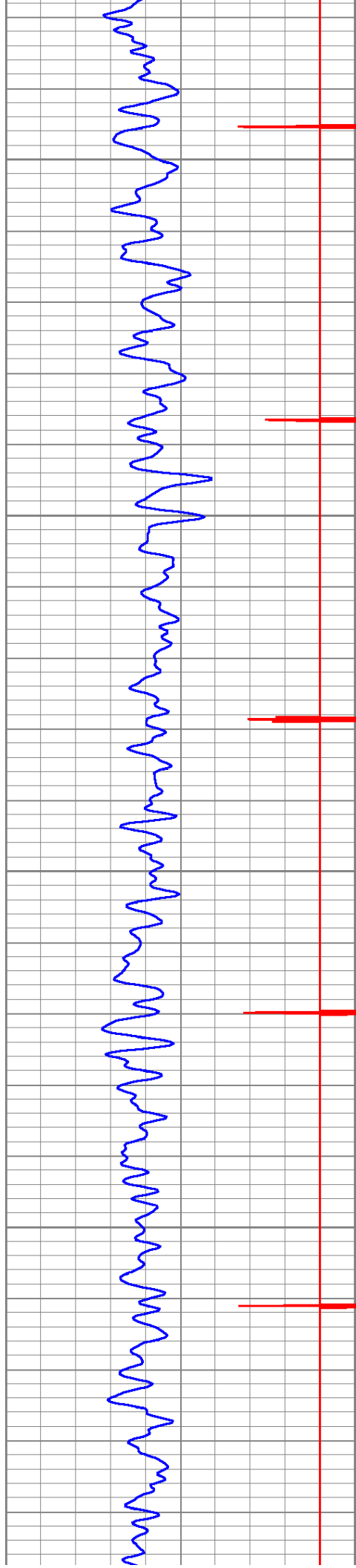

2650

2700

2750

2800

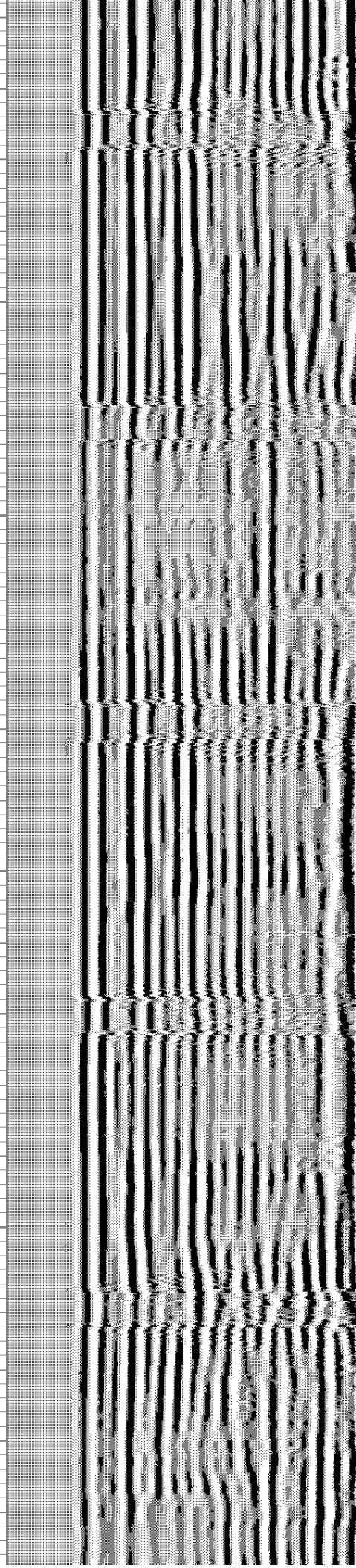
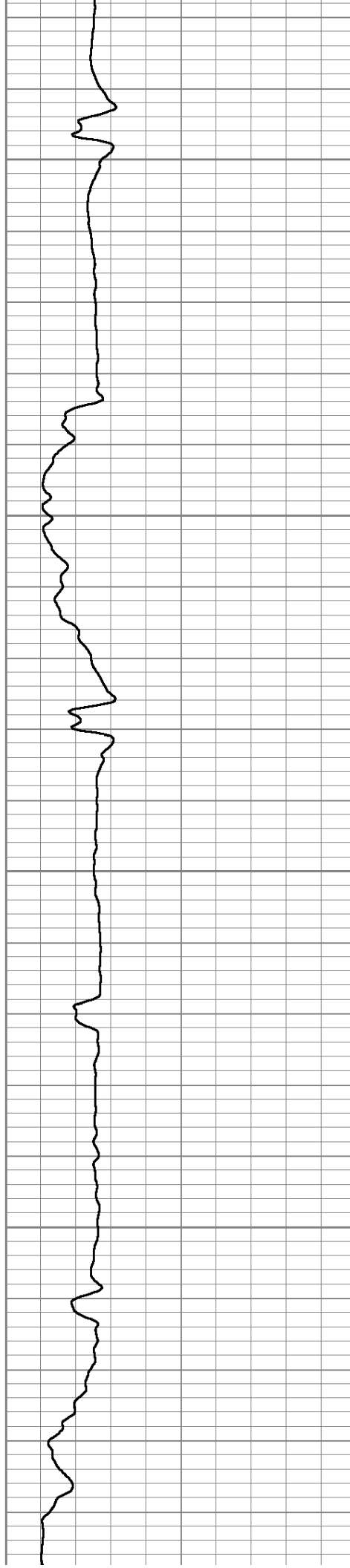

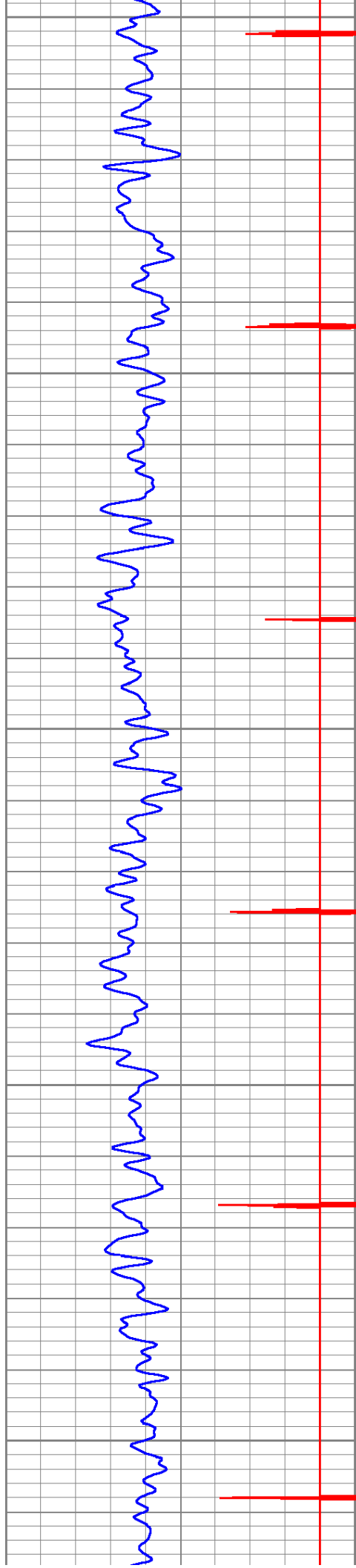

2850

2900

2950

3000

3050

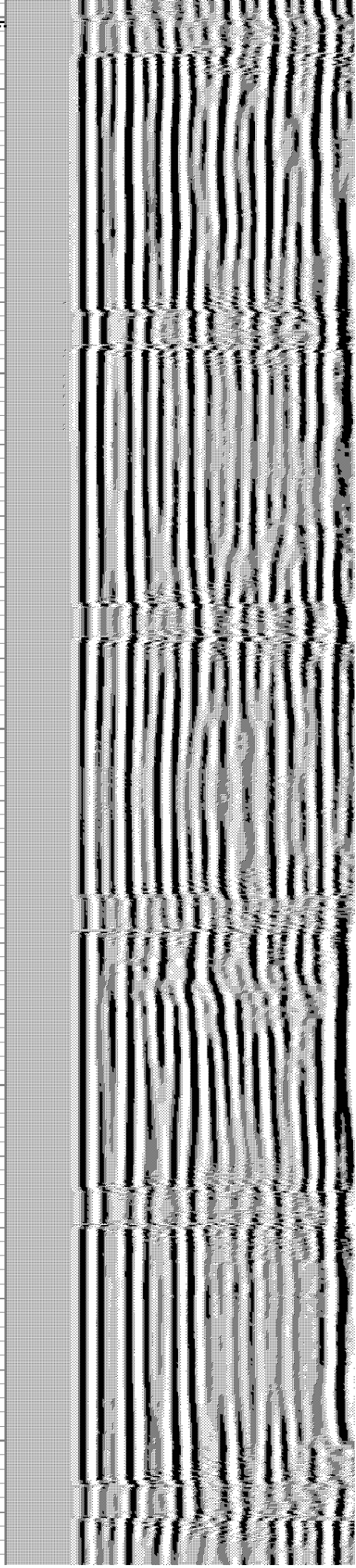
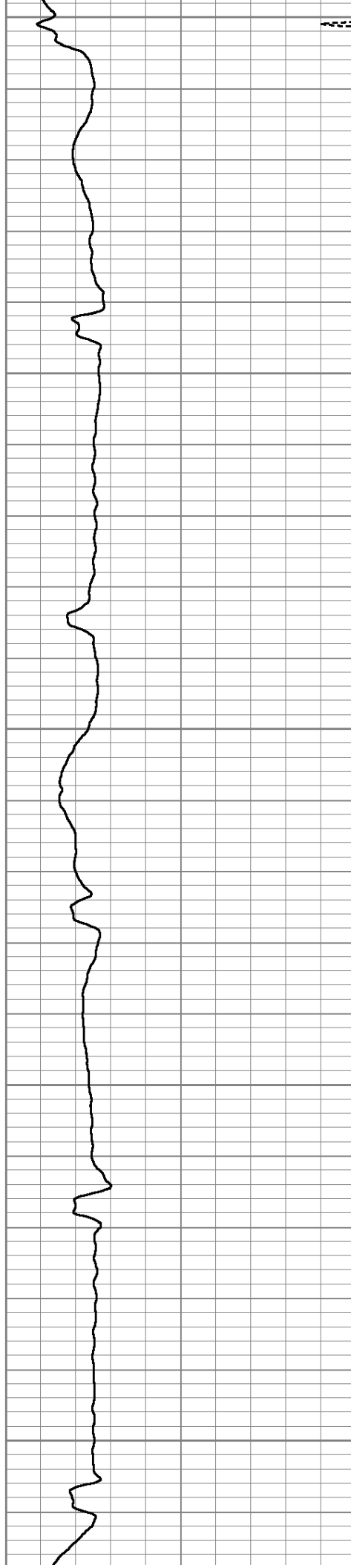



3100

3150

3200

3250

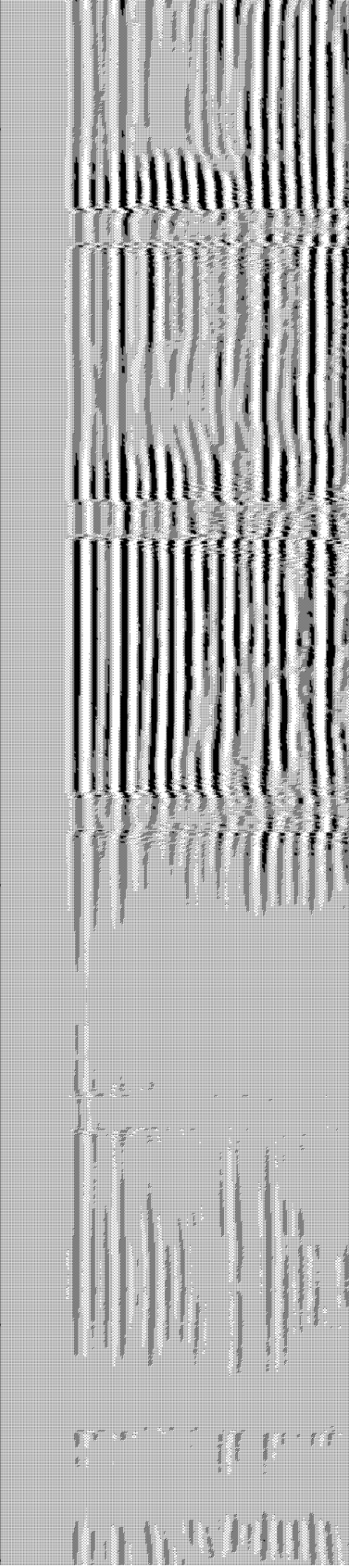
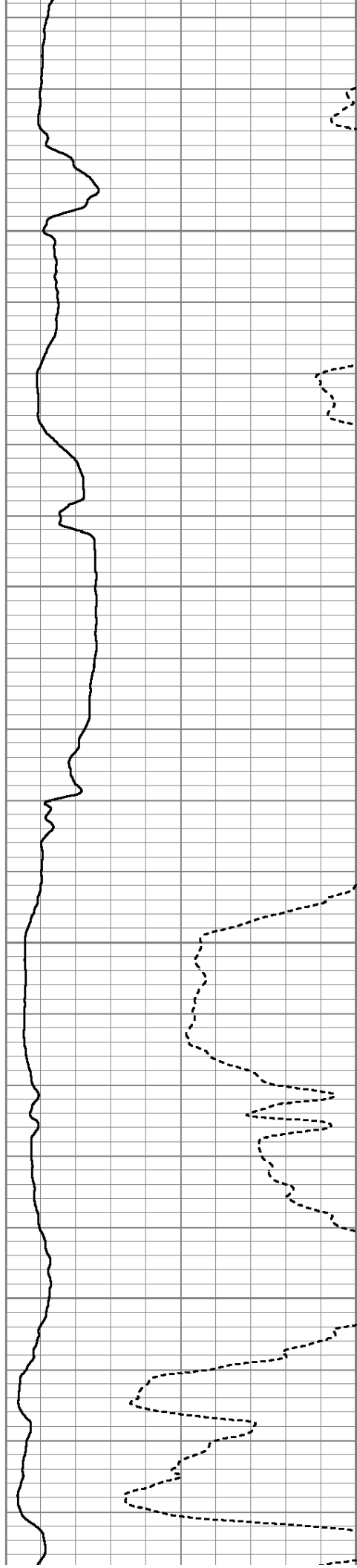

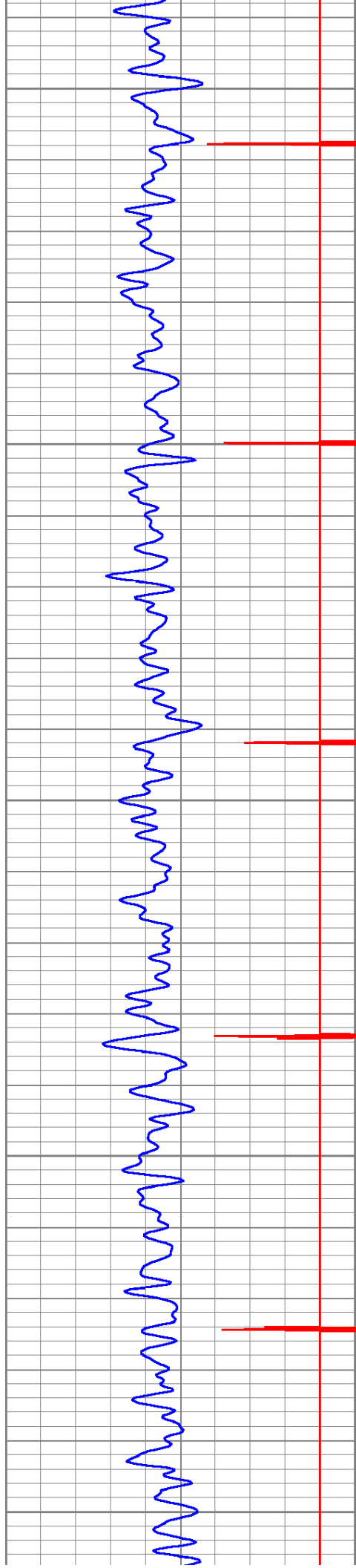

3300

3350

3400

3450

3500

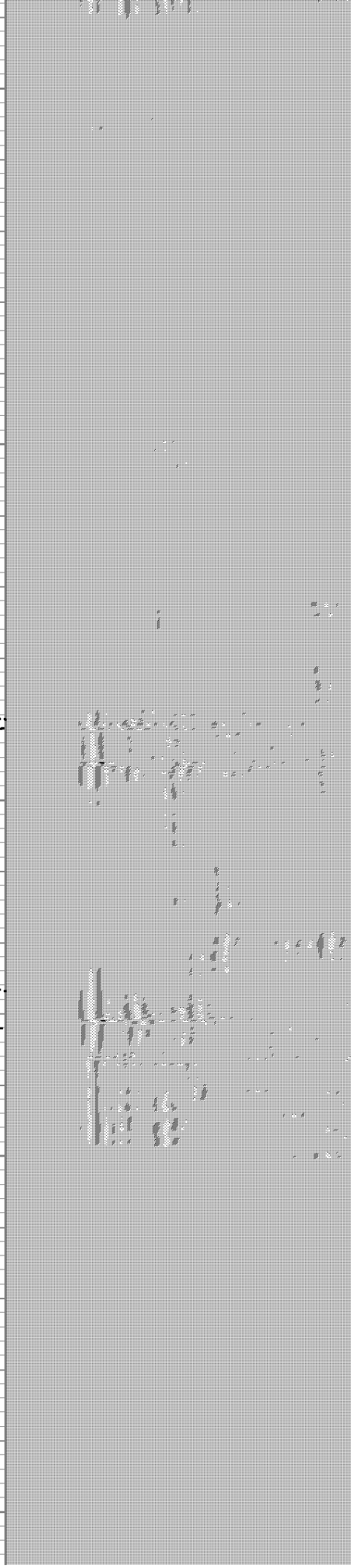
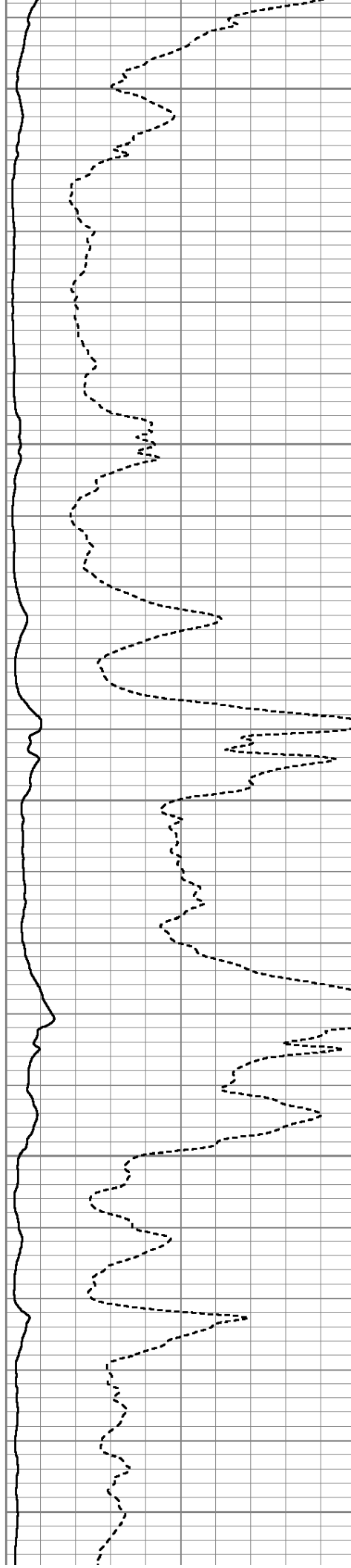

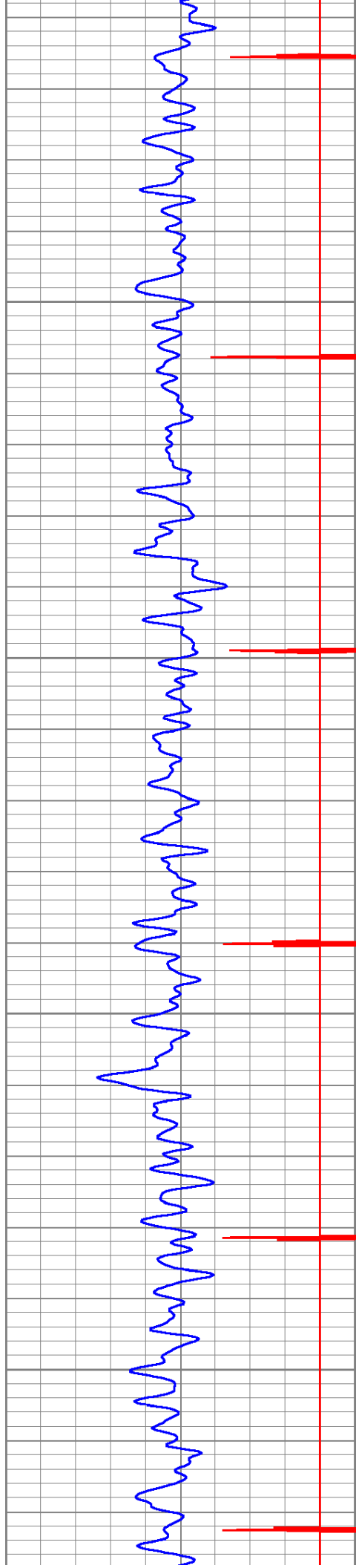

3550

3600

3650

3700

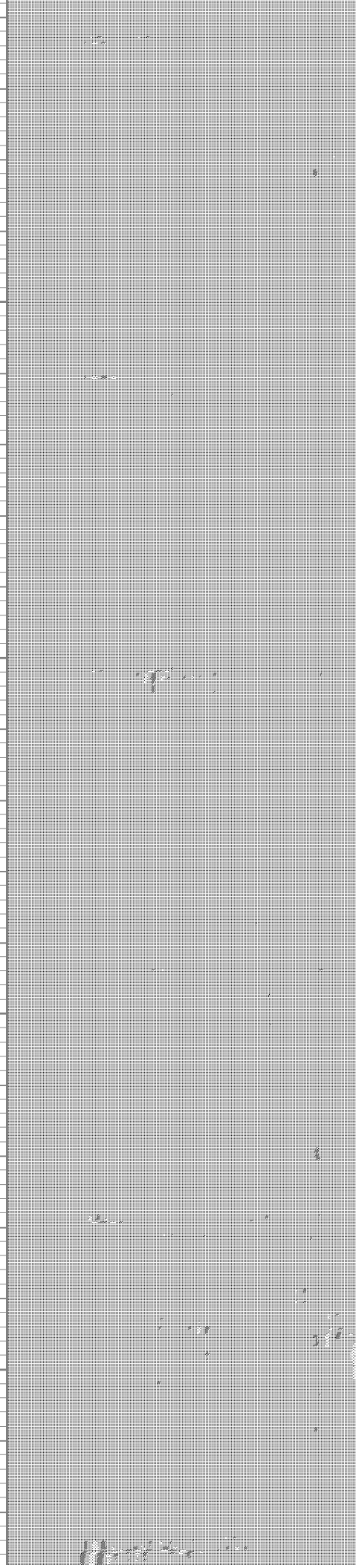
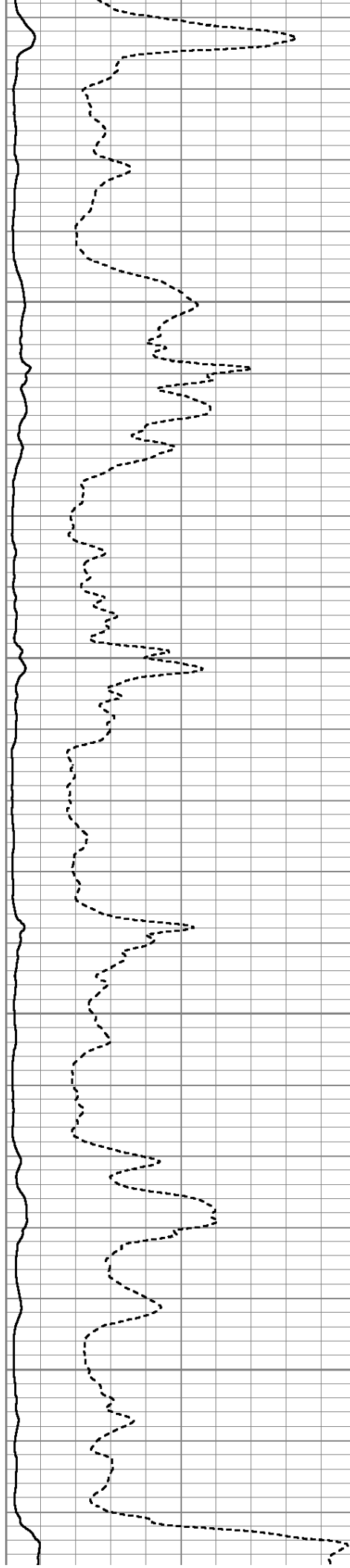



3750

3800

3850

3900

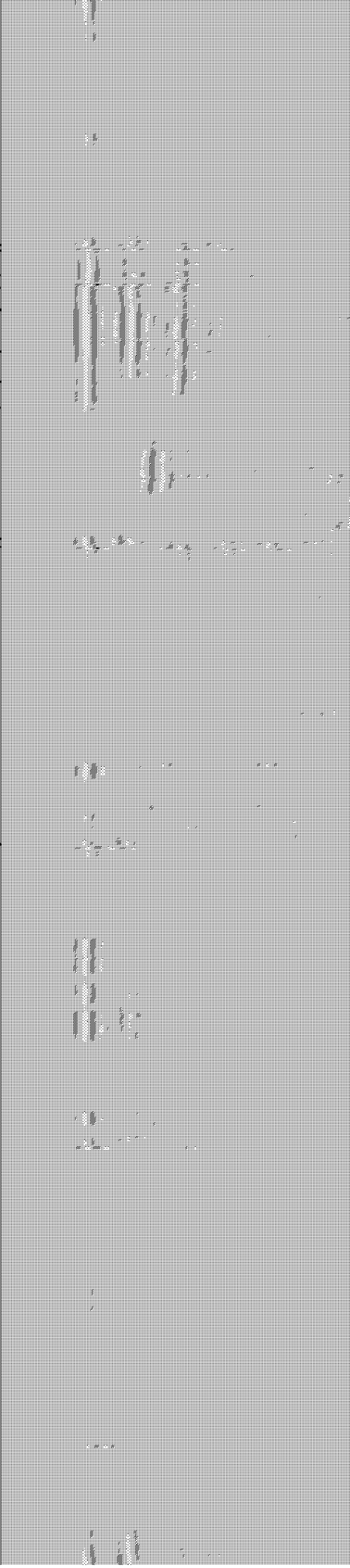
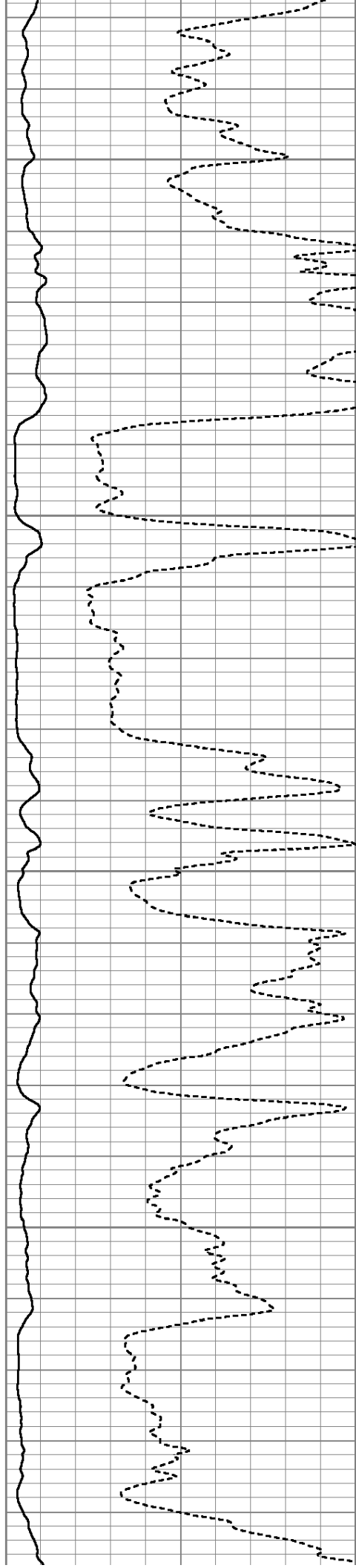

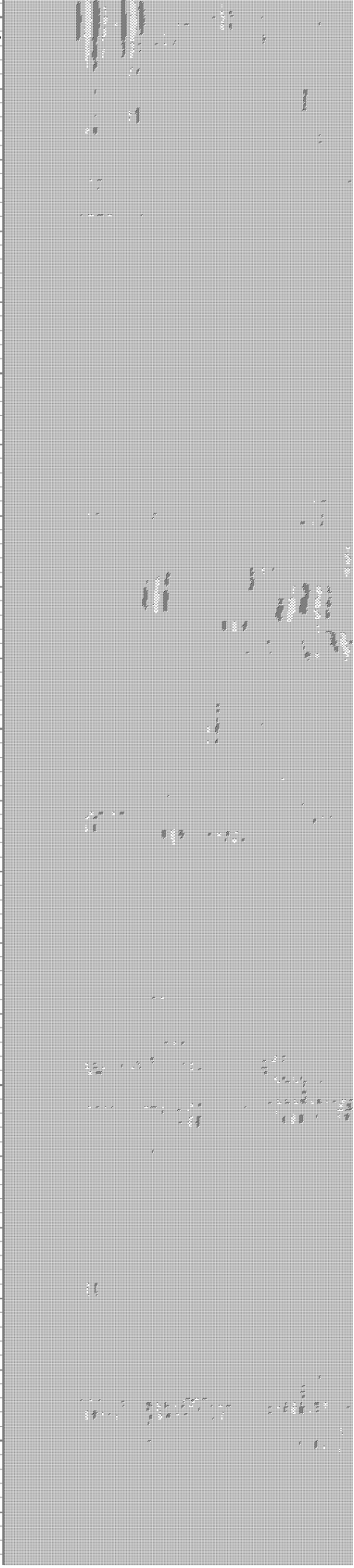
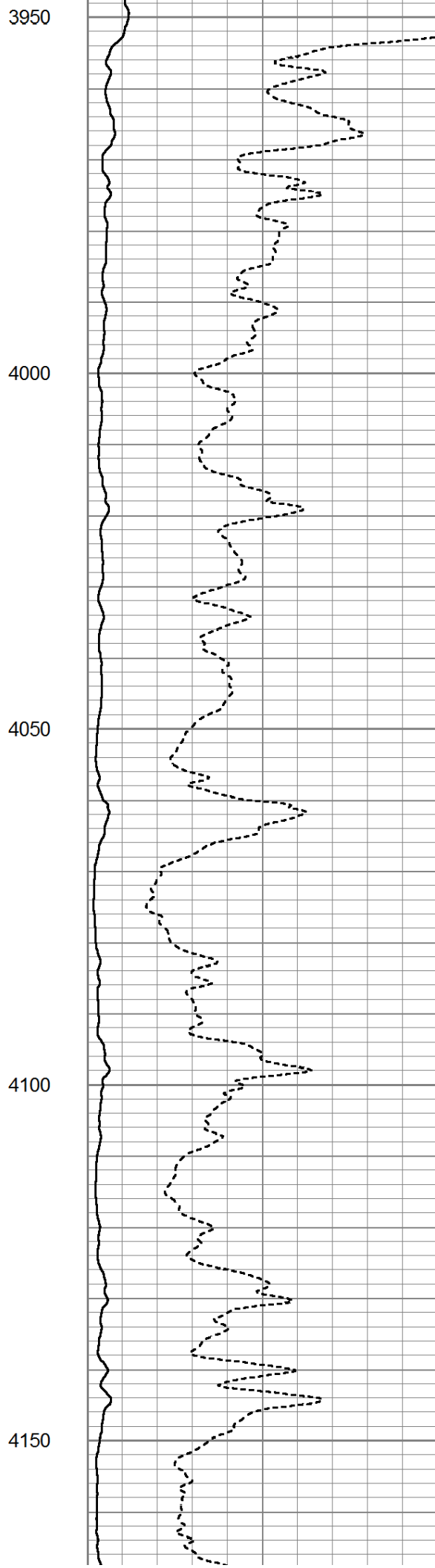
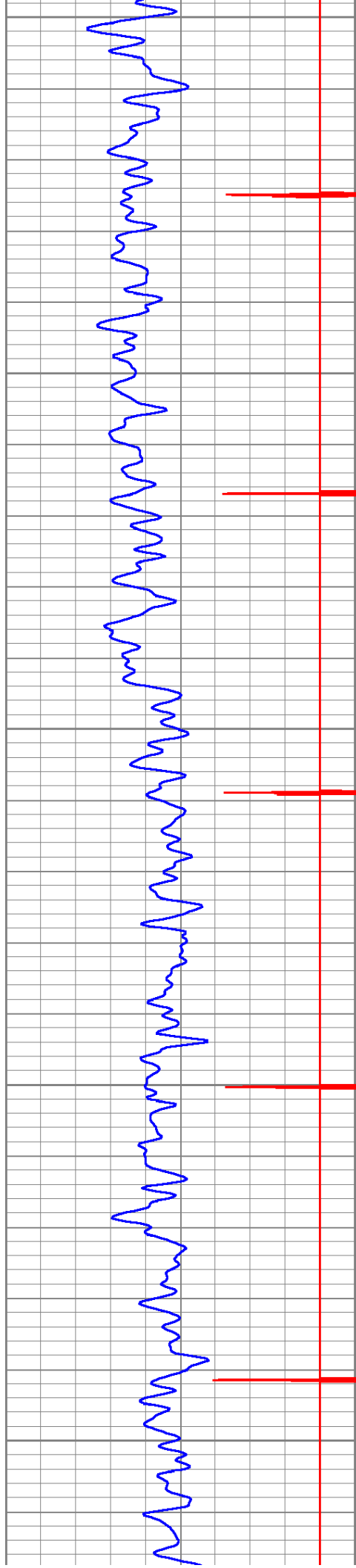

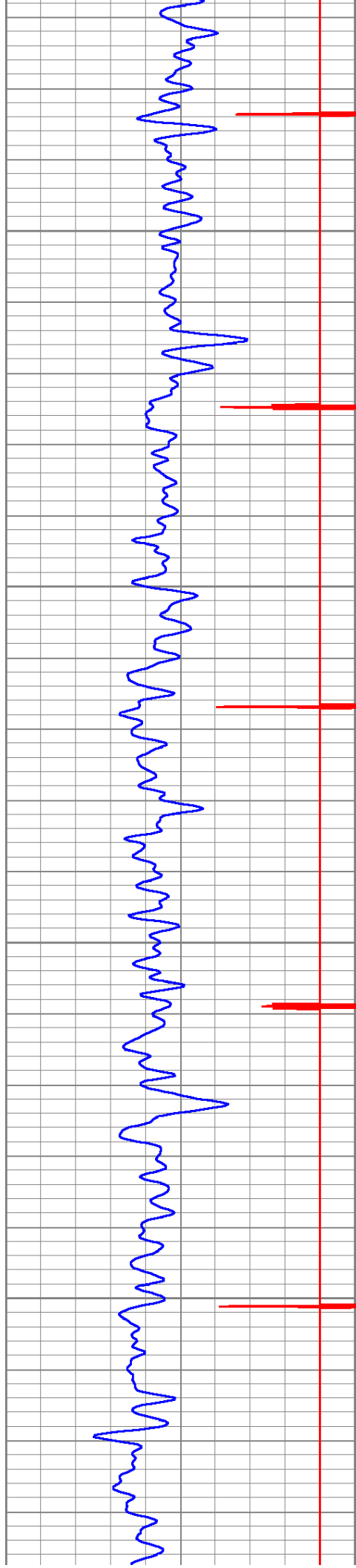

4200

4250

4300

4350

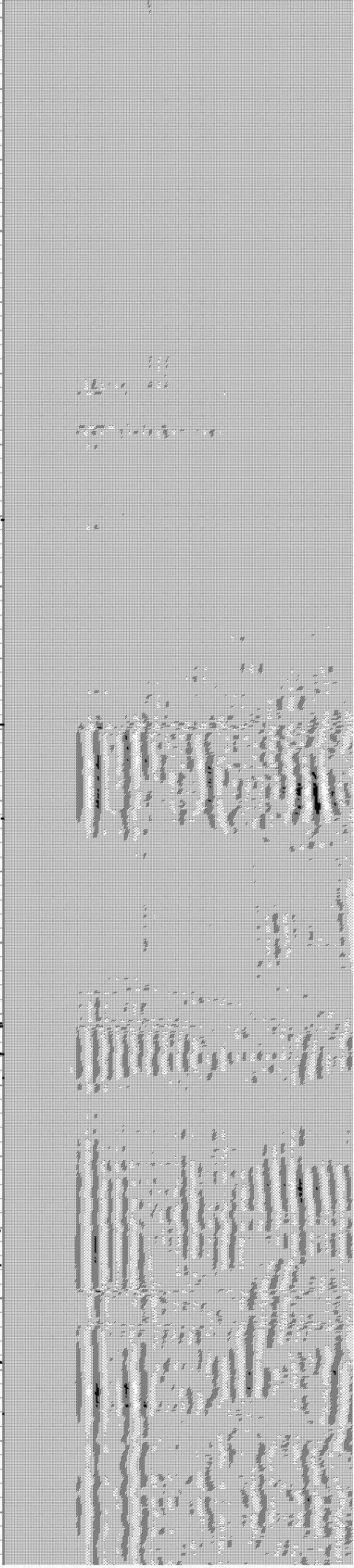
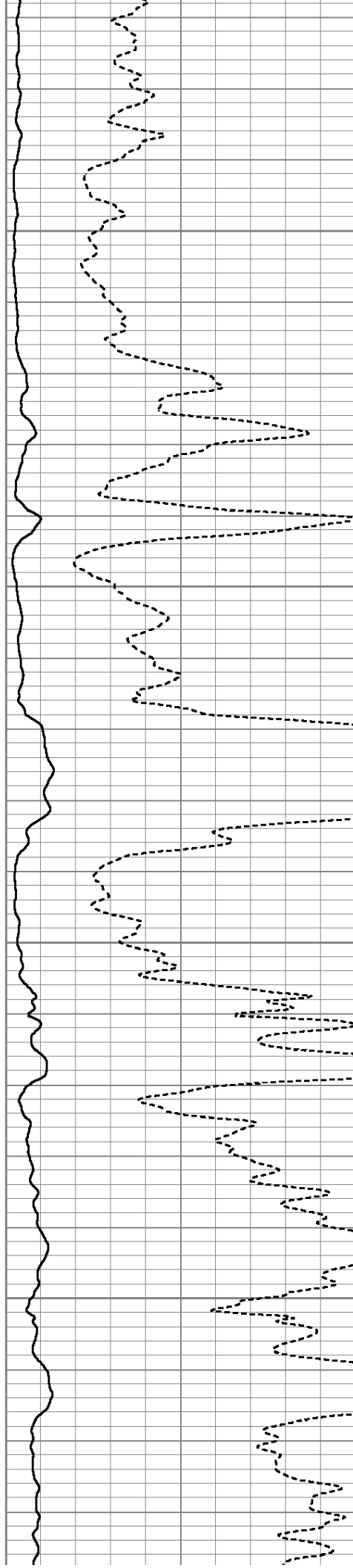

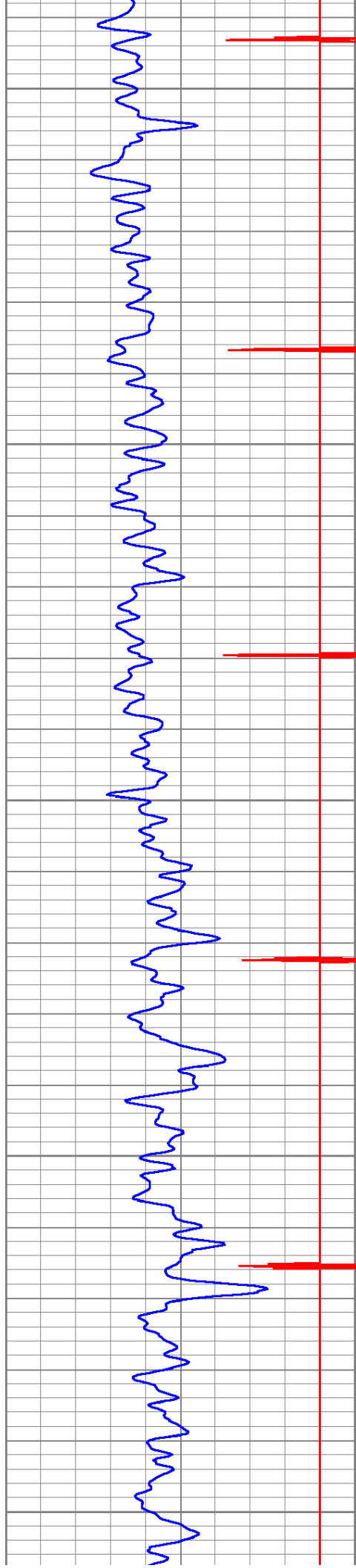

4400

4450

4500

4550

4600

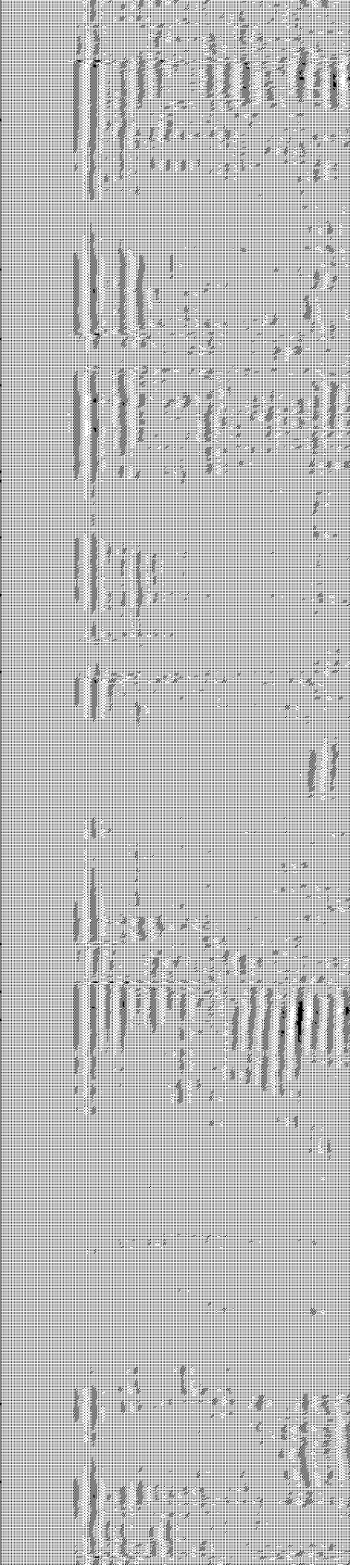
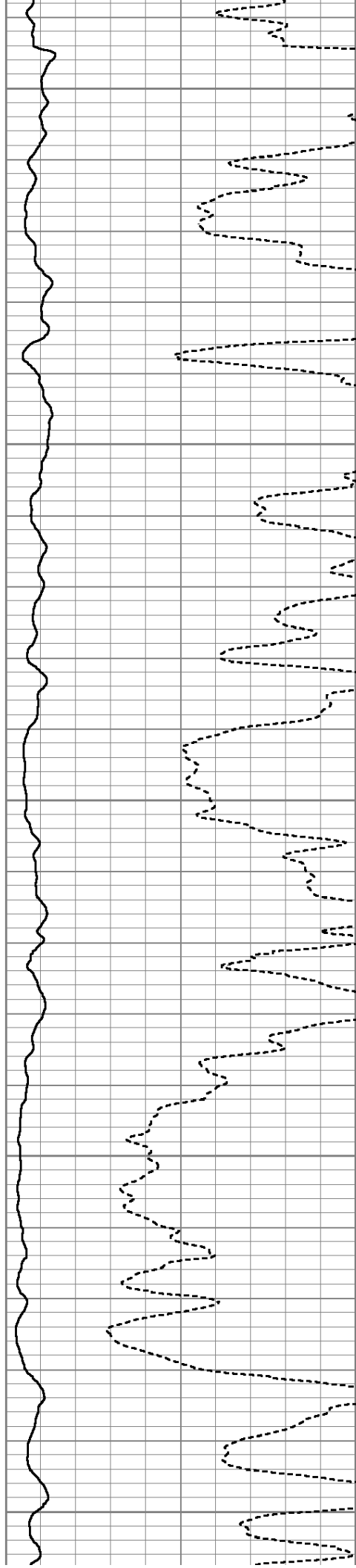

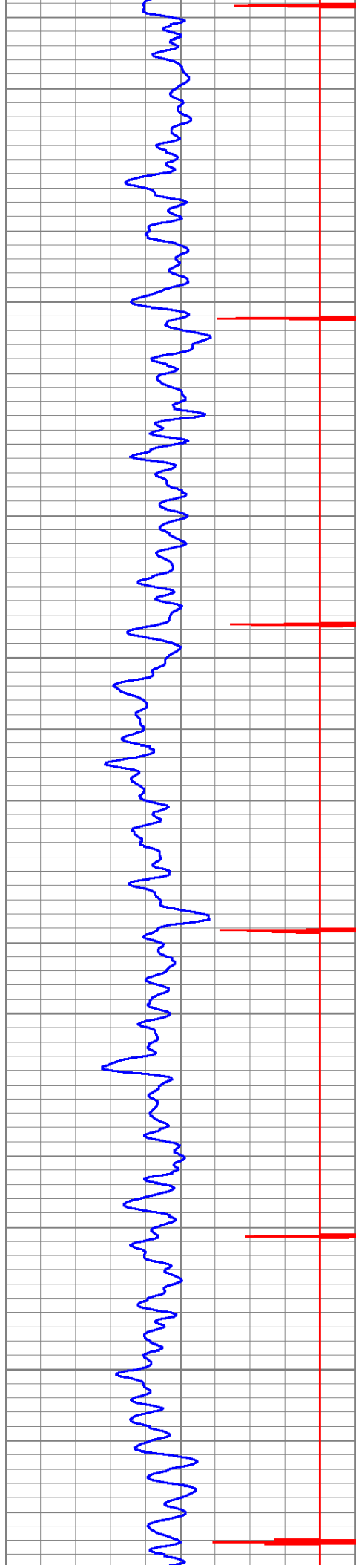

4650

4700

4750

4800

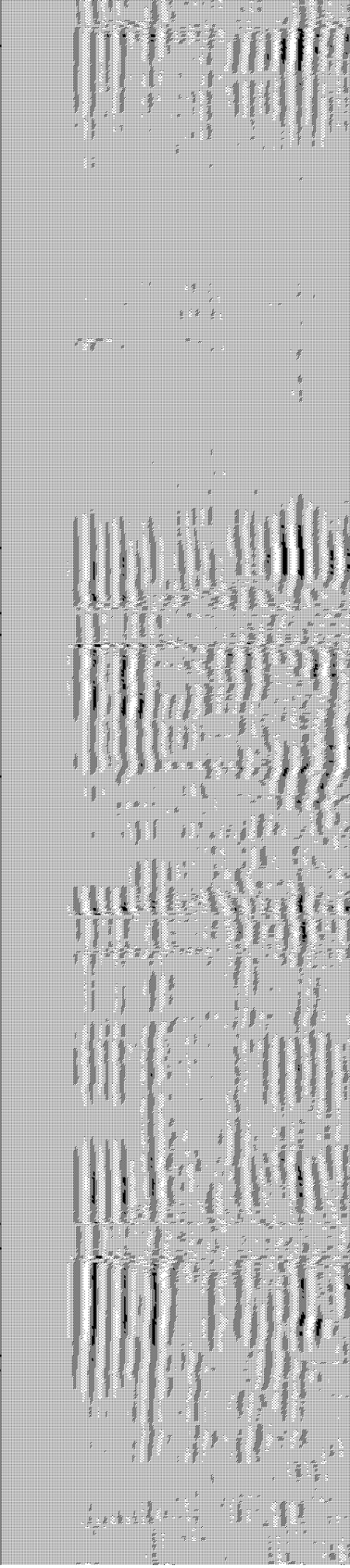
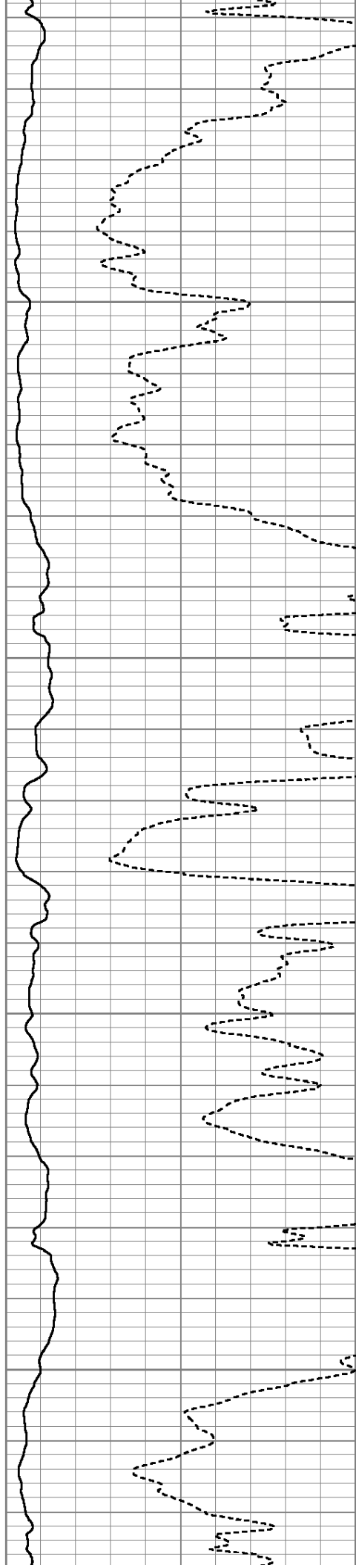

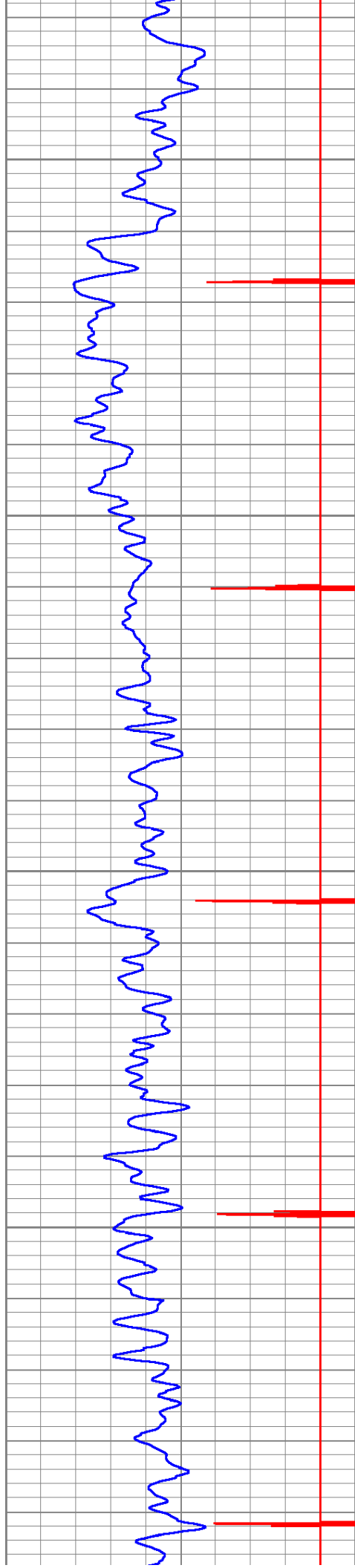

4850

4900

4950

5000

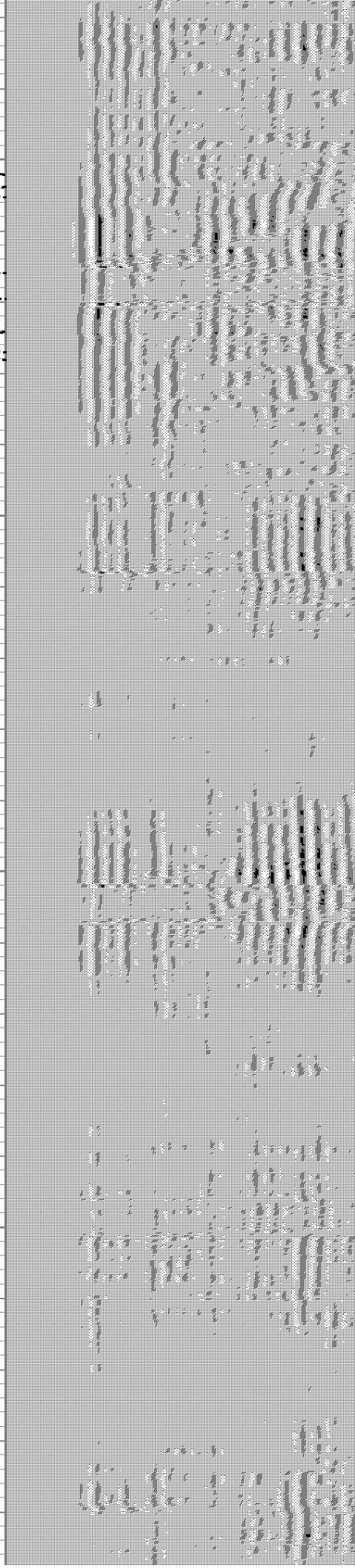
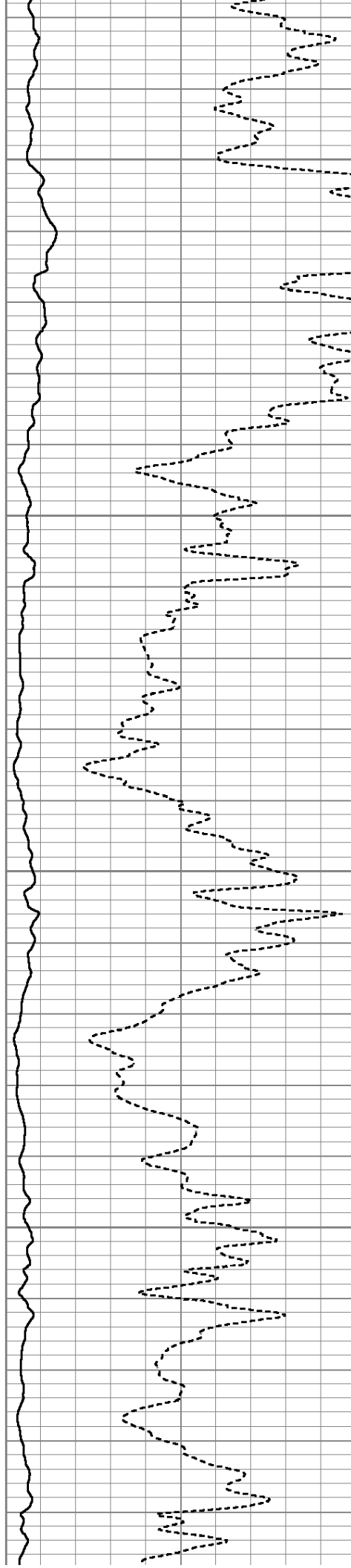

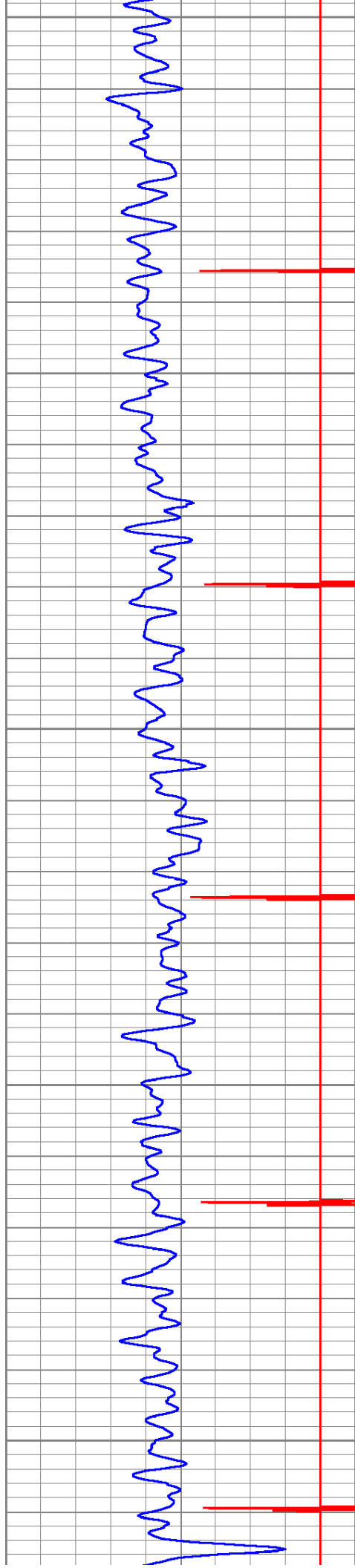

5050

5100

5150

5200

5250

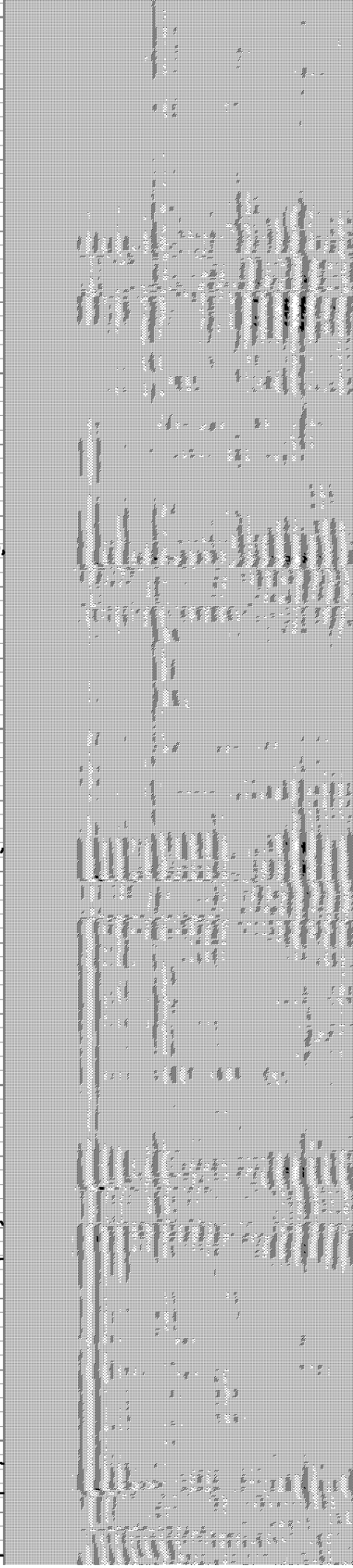
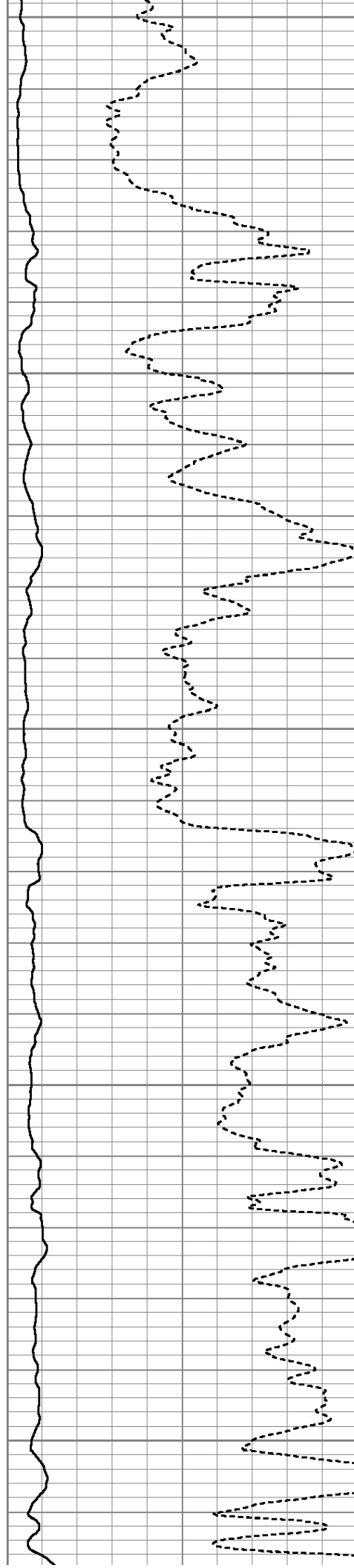

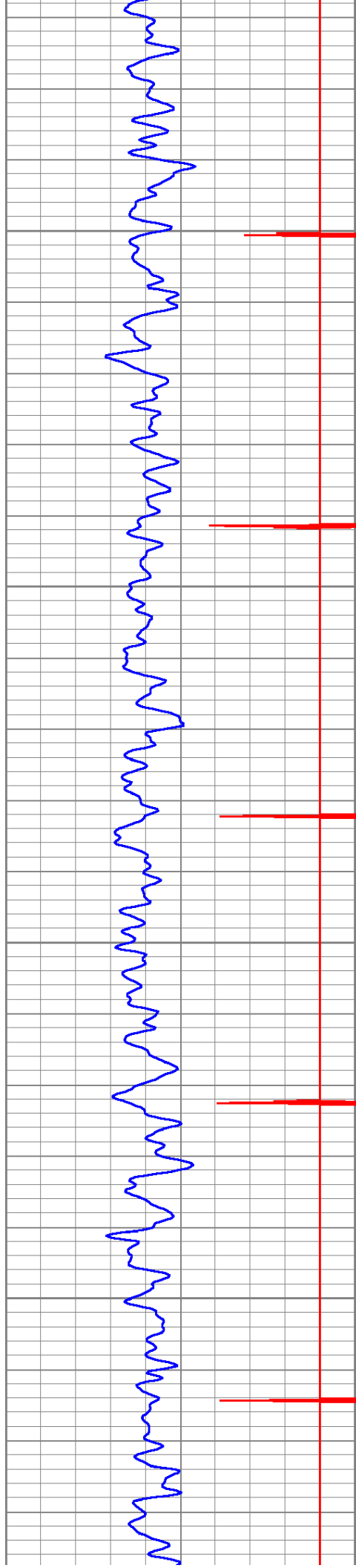

5300

5350

5400

5450

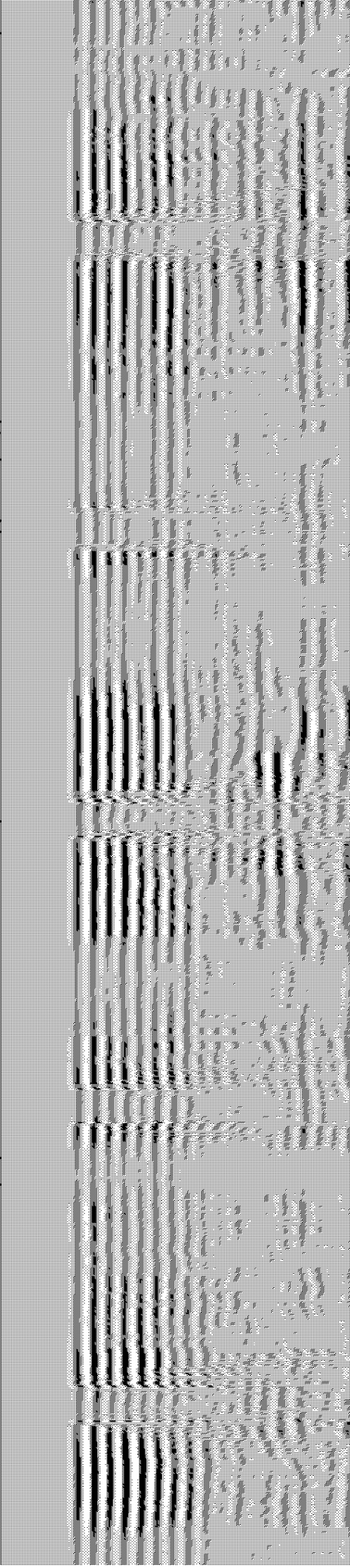
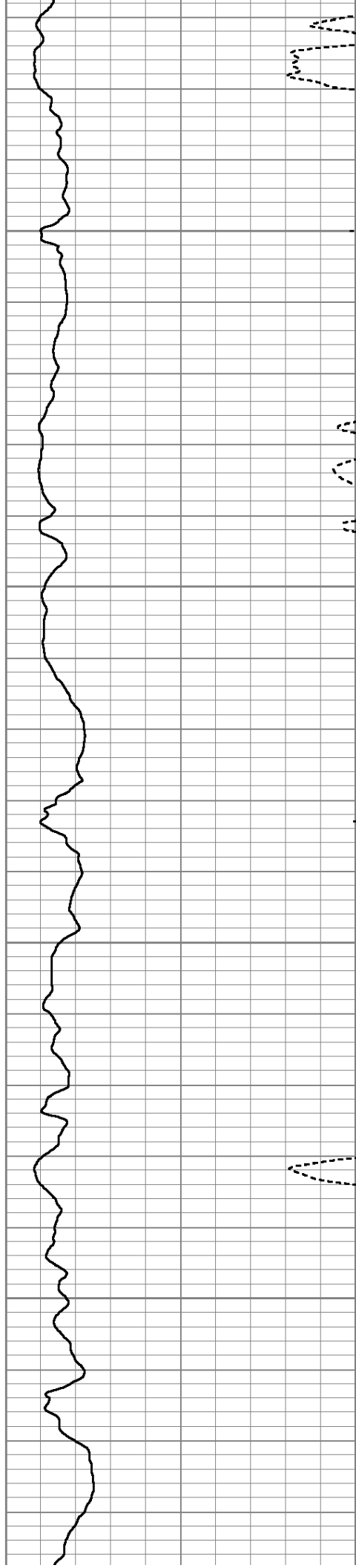

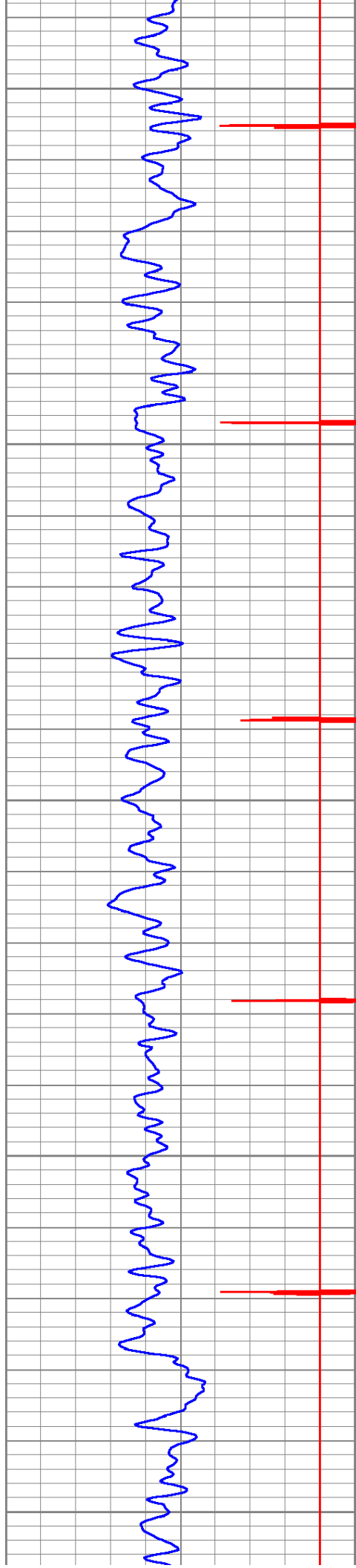

5500

5550

5600

5650

5700

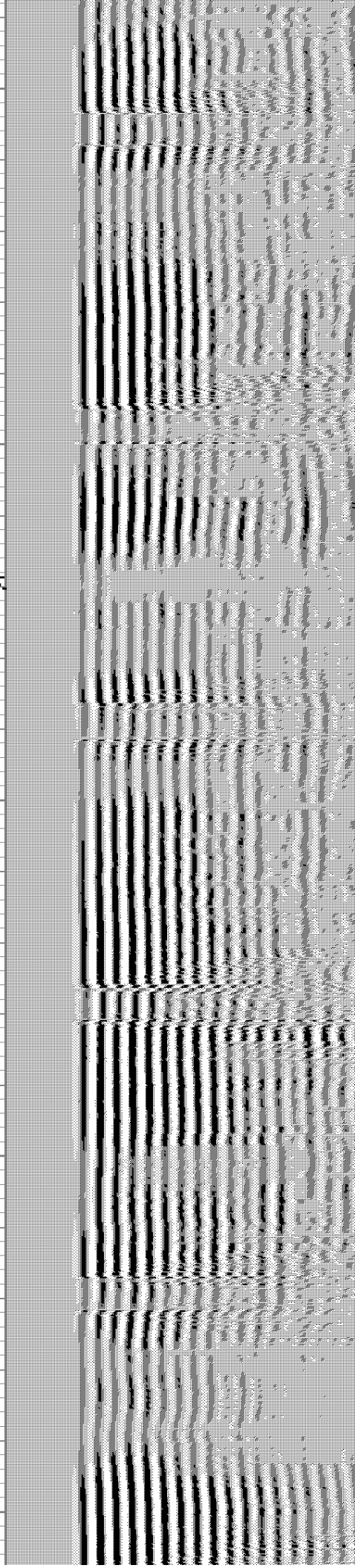
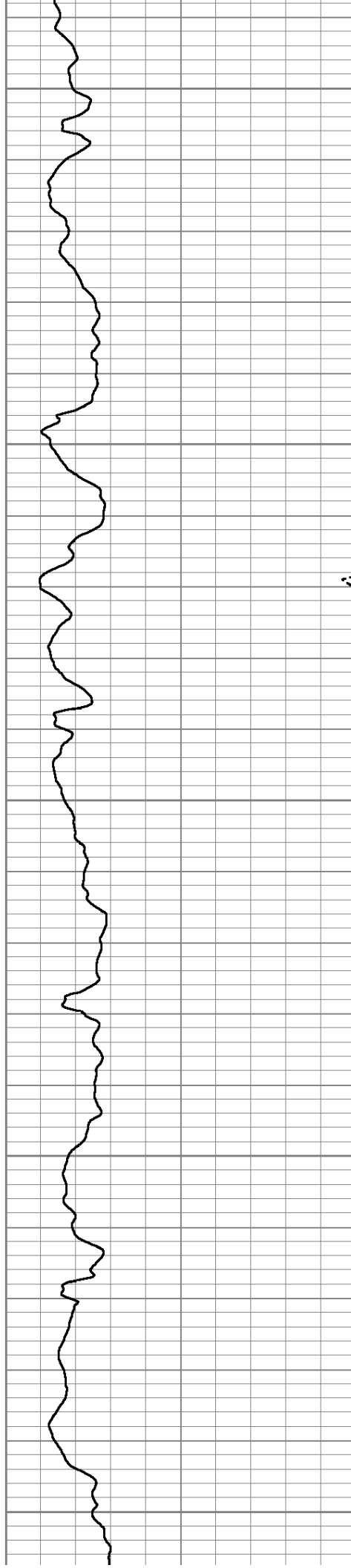

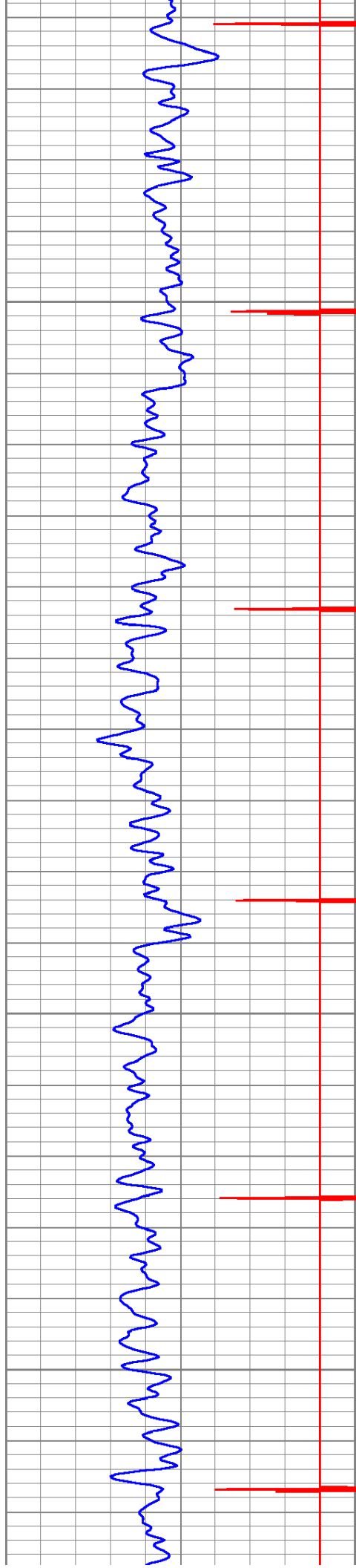

5750

5800

5850

5900

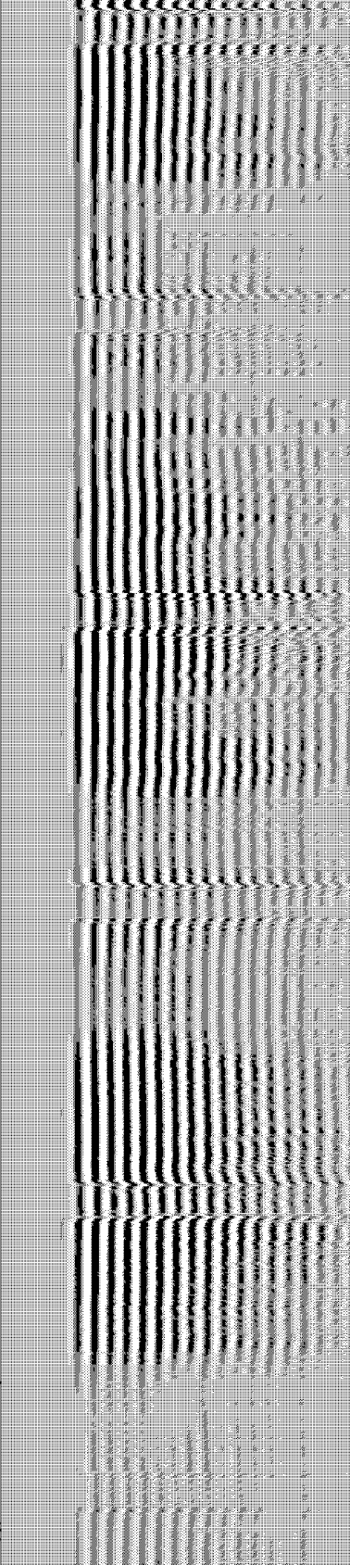
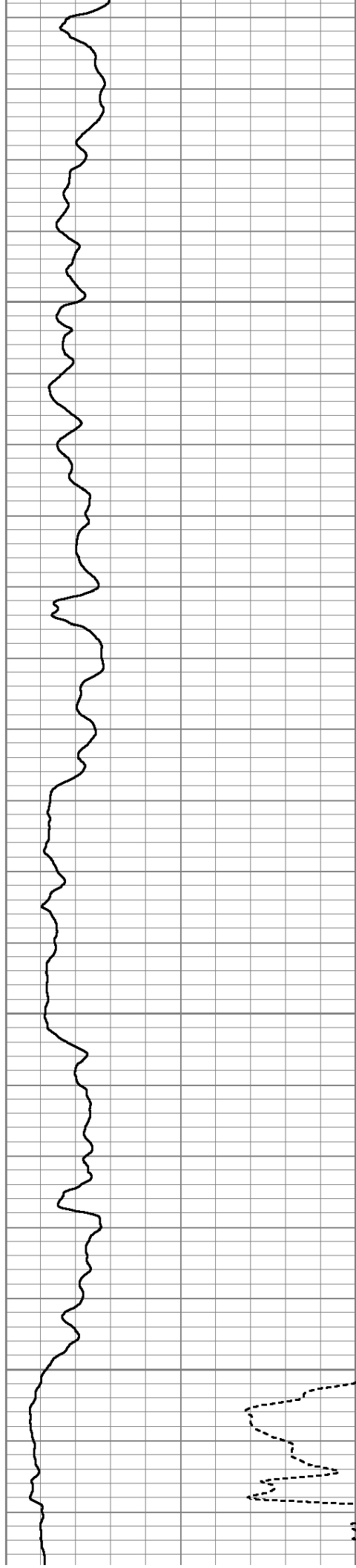

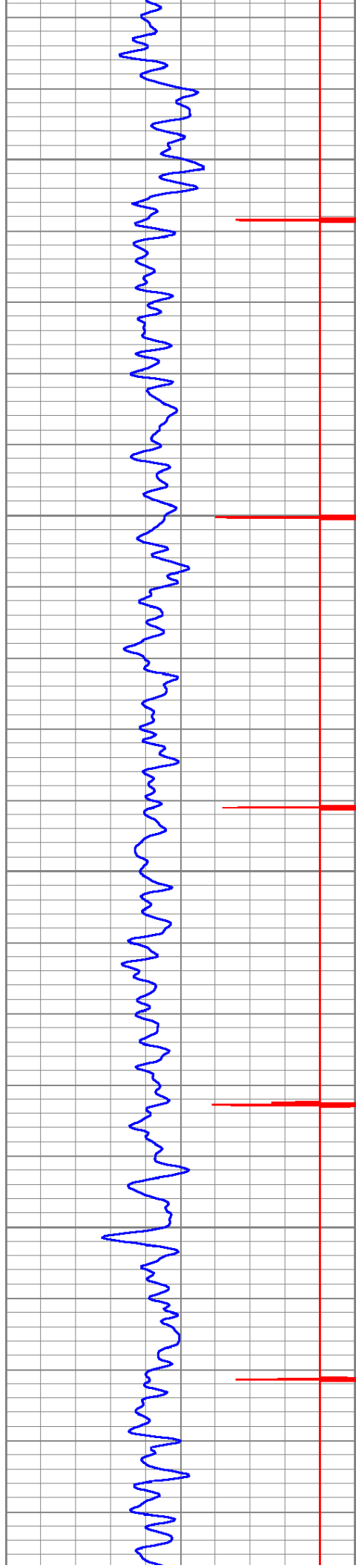

5950

6000

6050

6100

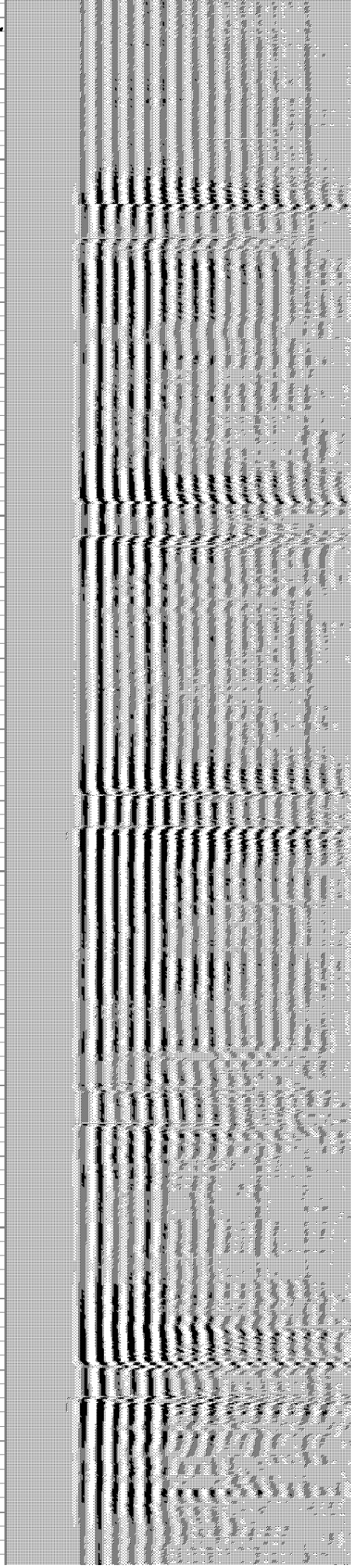
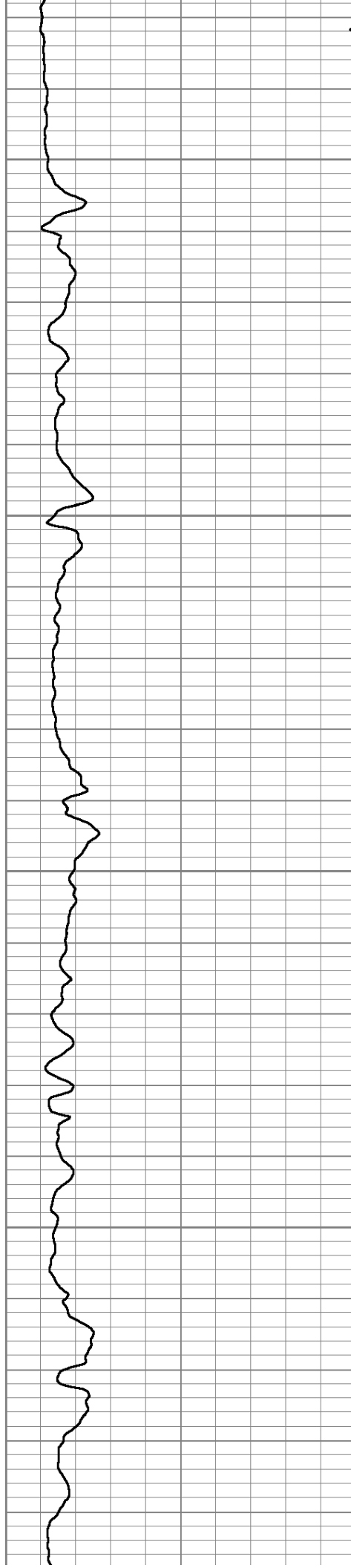

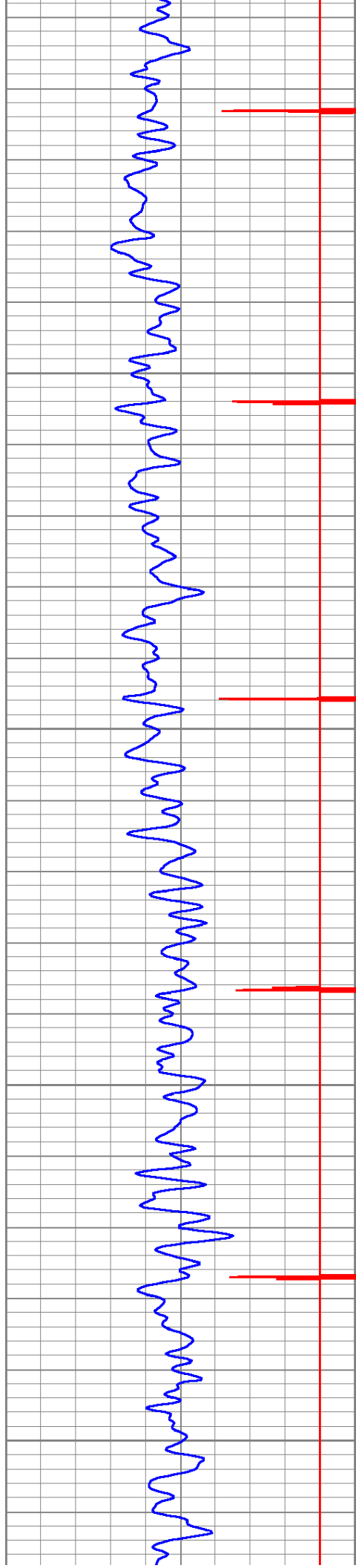

6150

6200

6250

6300

6350

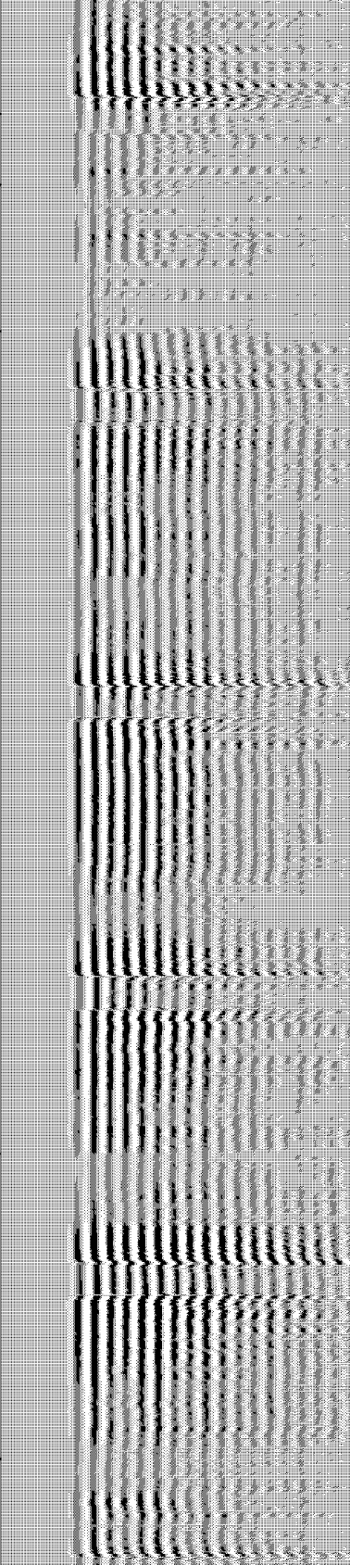
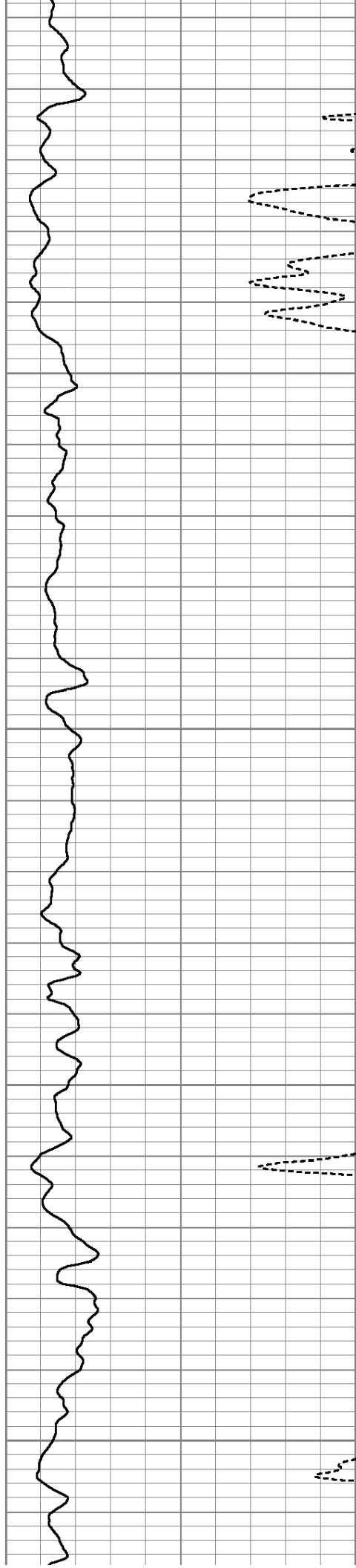

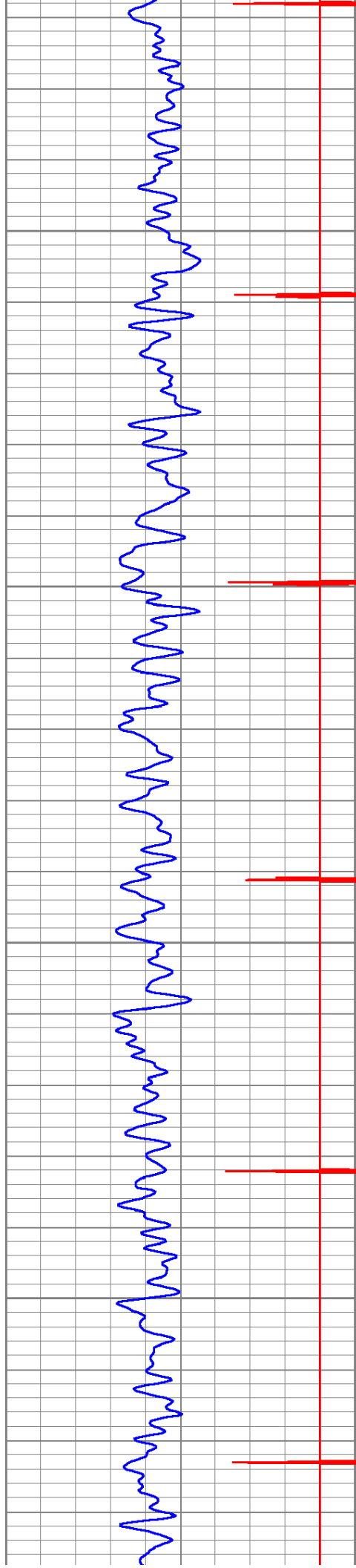

6400

6450

6500

6550

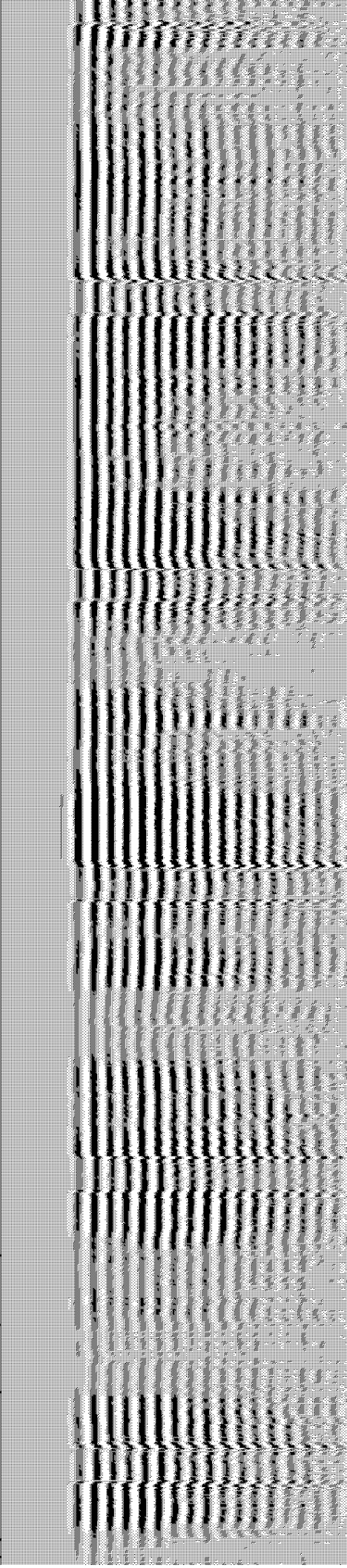
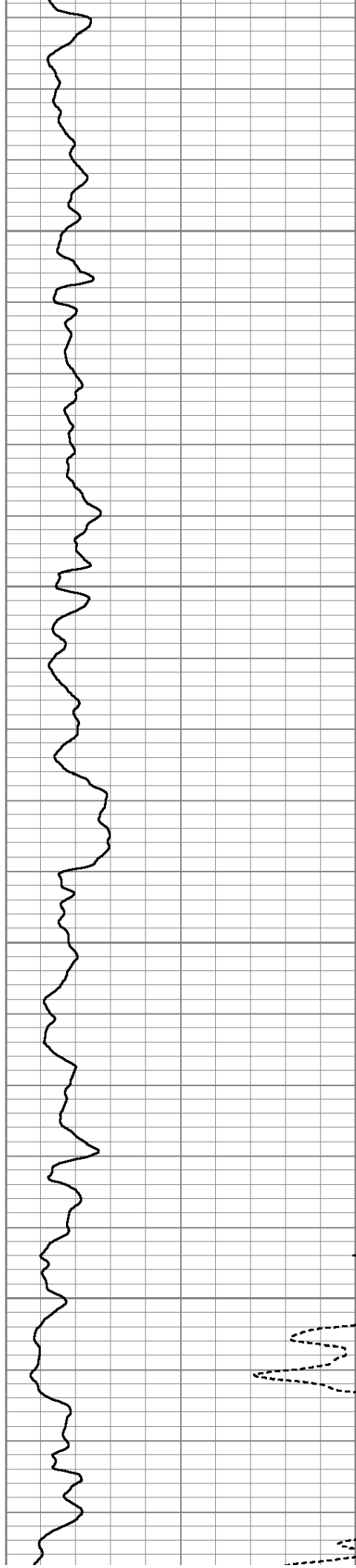

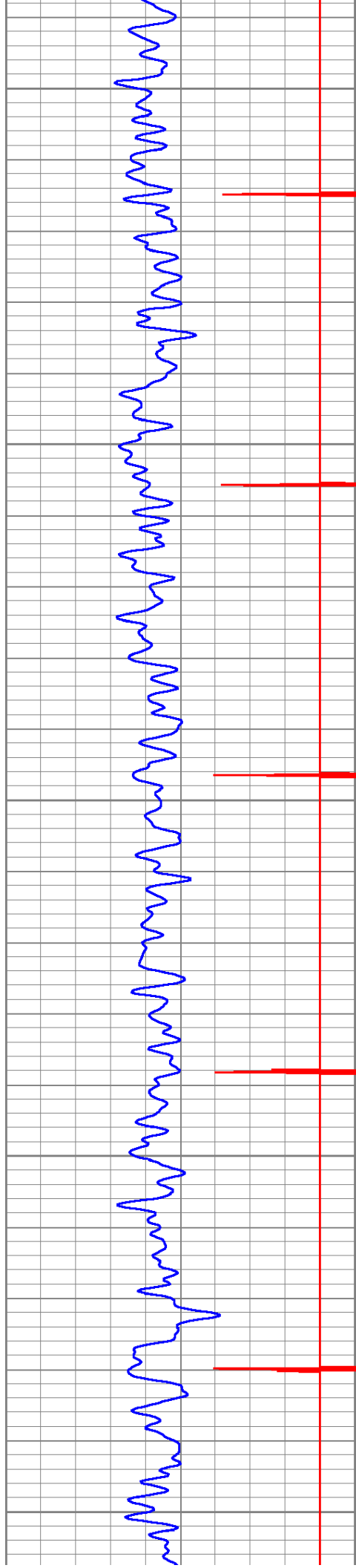

6600

6650

6700

6750

6800

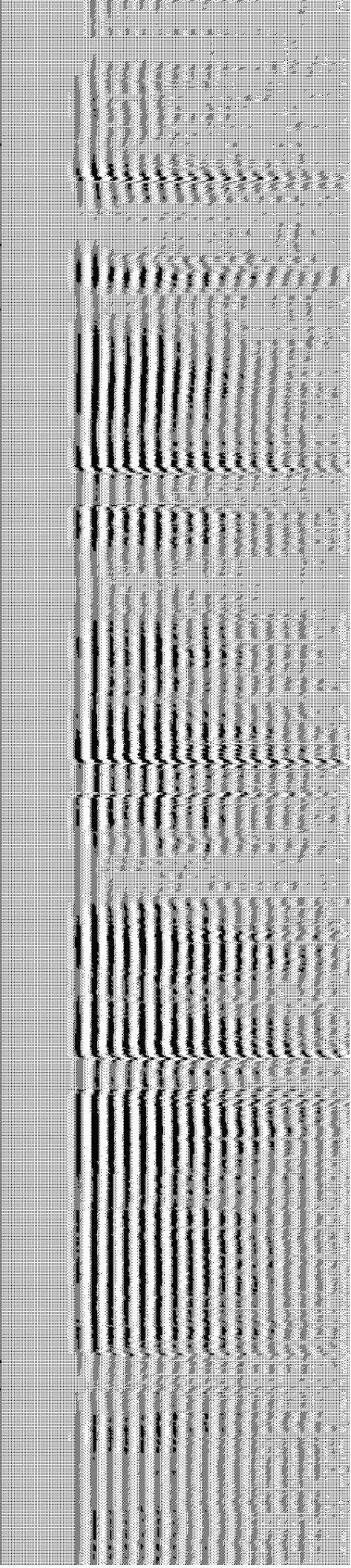
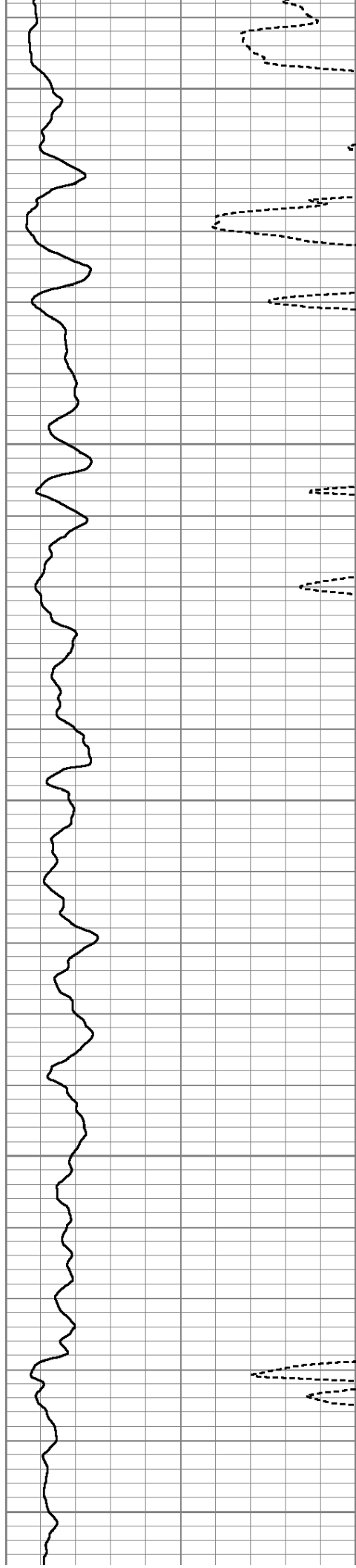

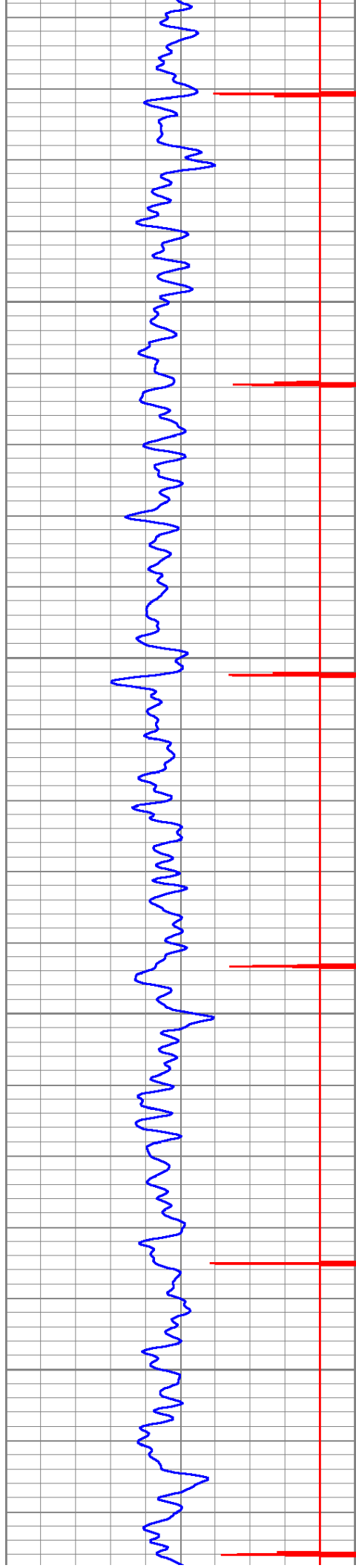

6850

6900

6950

7000

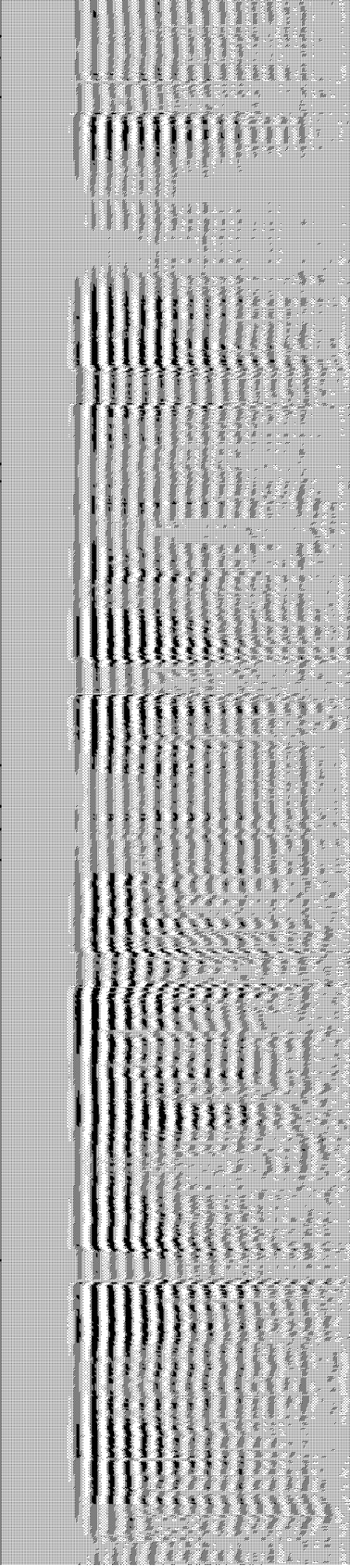
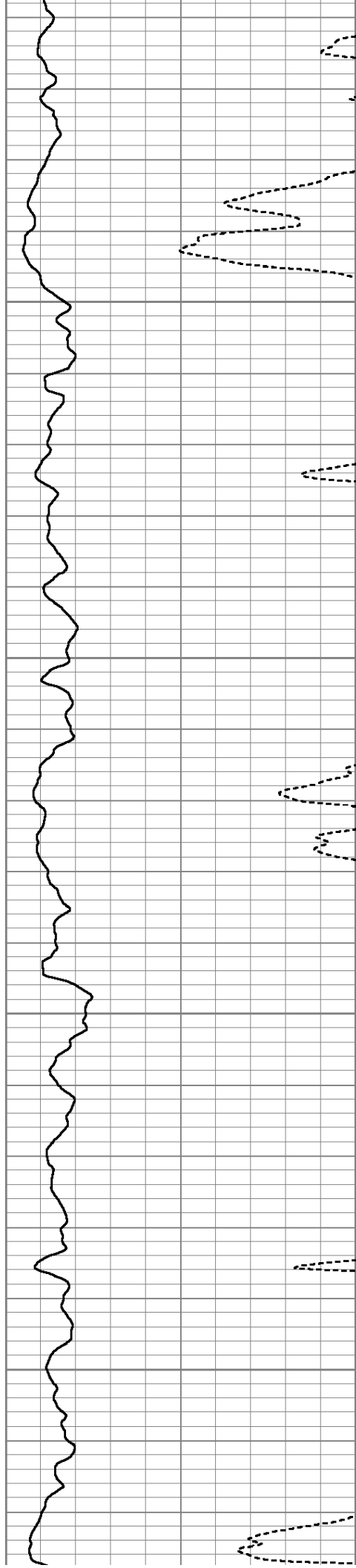

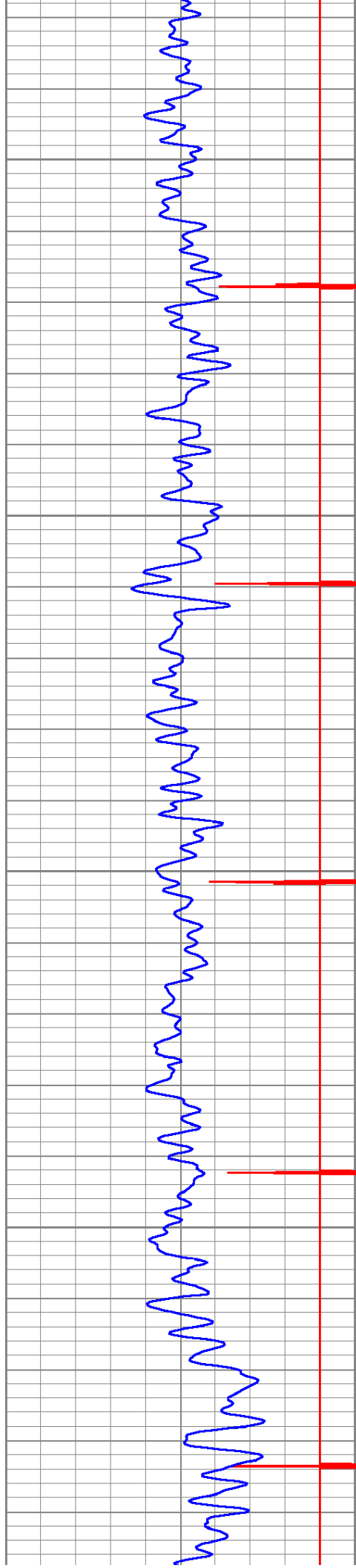

7050

7100

7150

7200

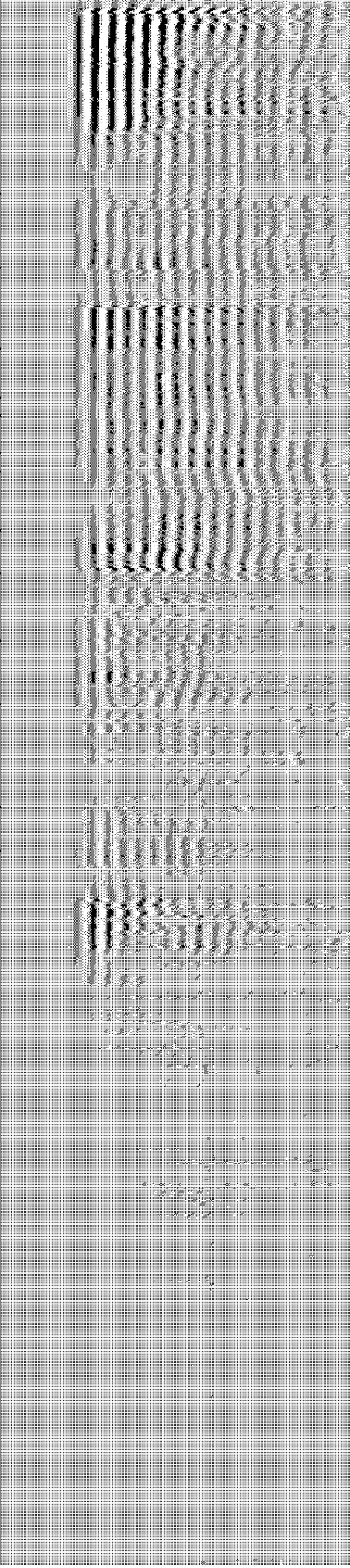
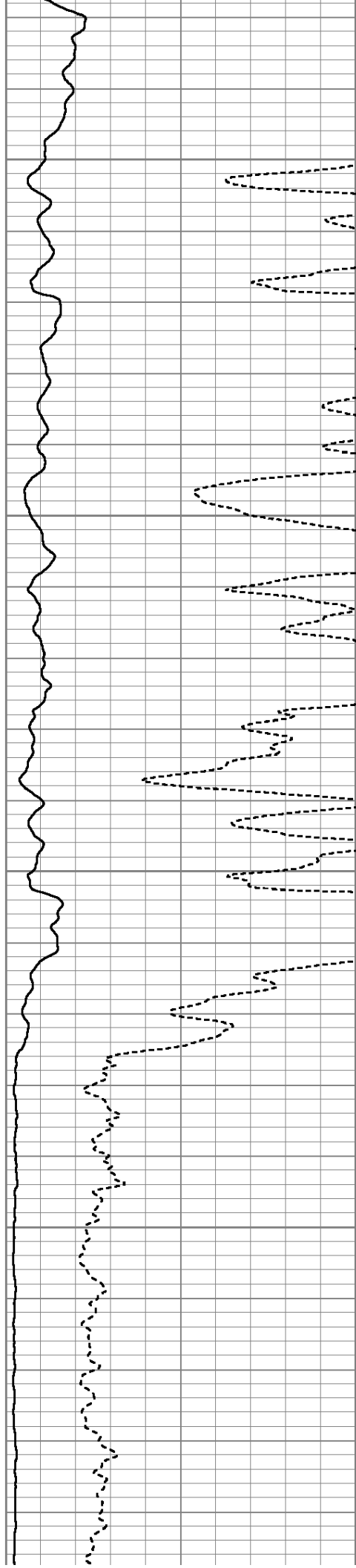

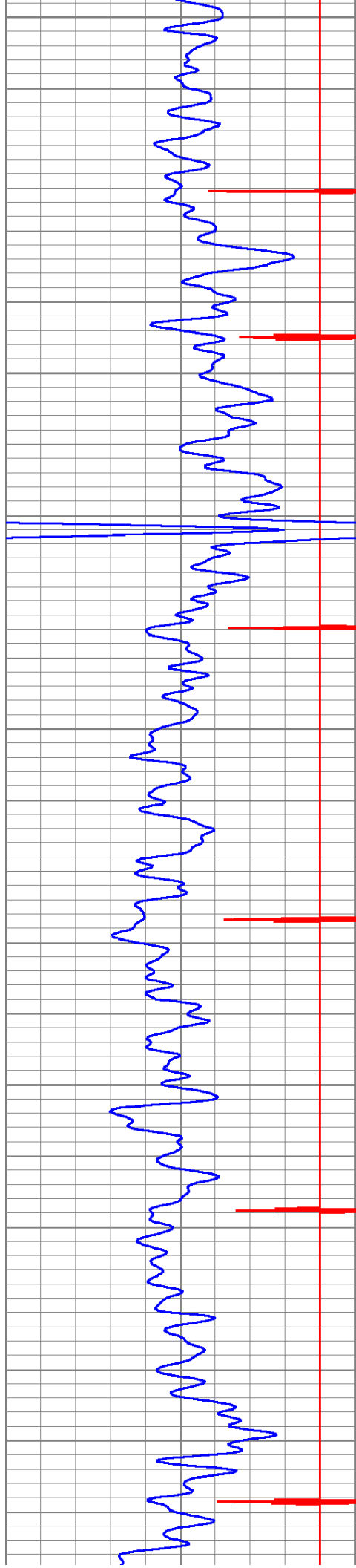

7250
7300
7350
7400
7450

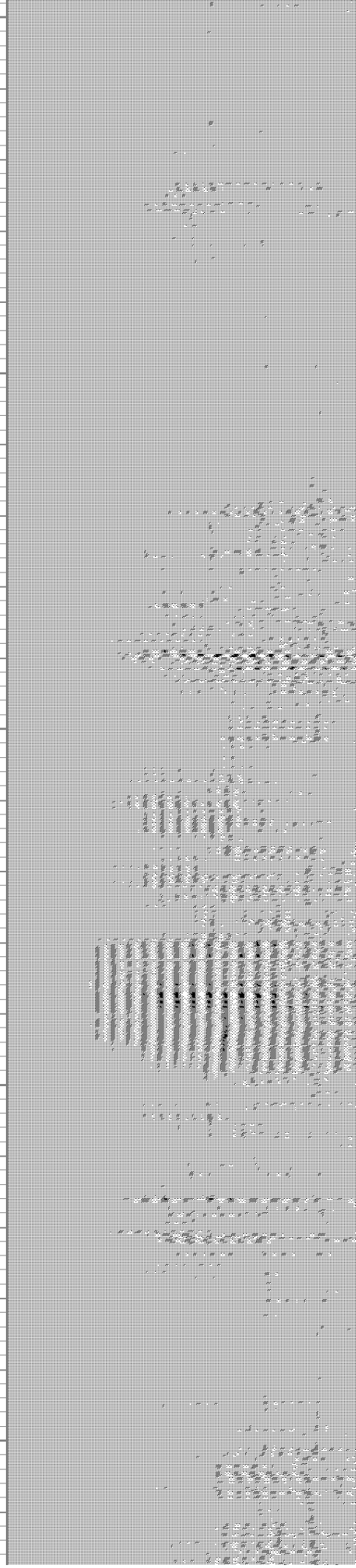
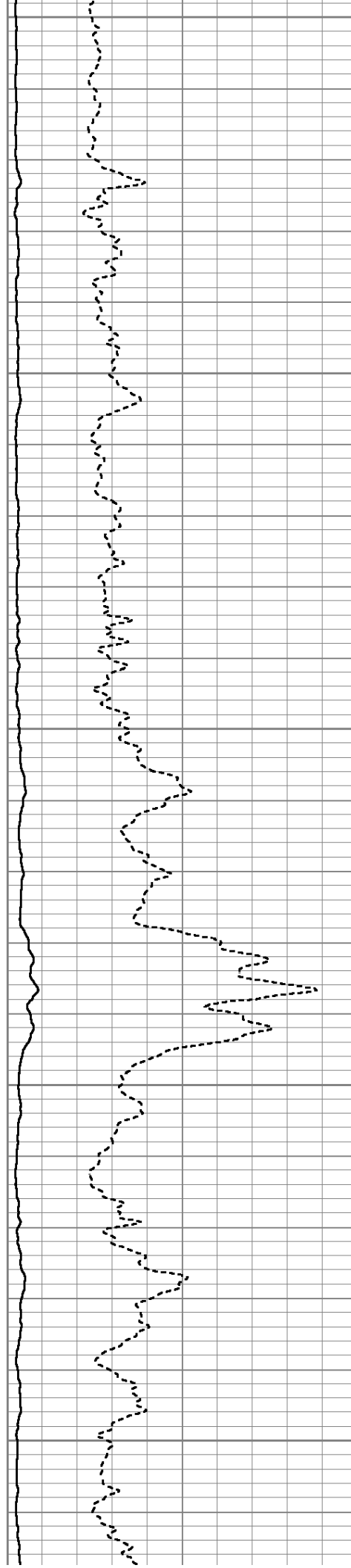



7500

7550

7600

7650

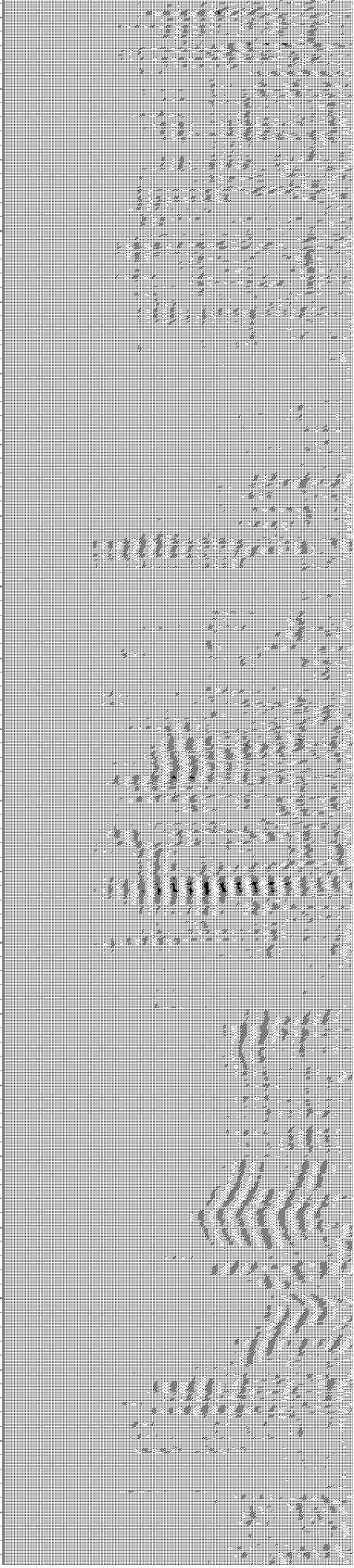
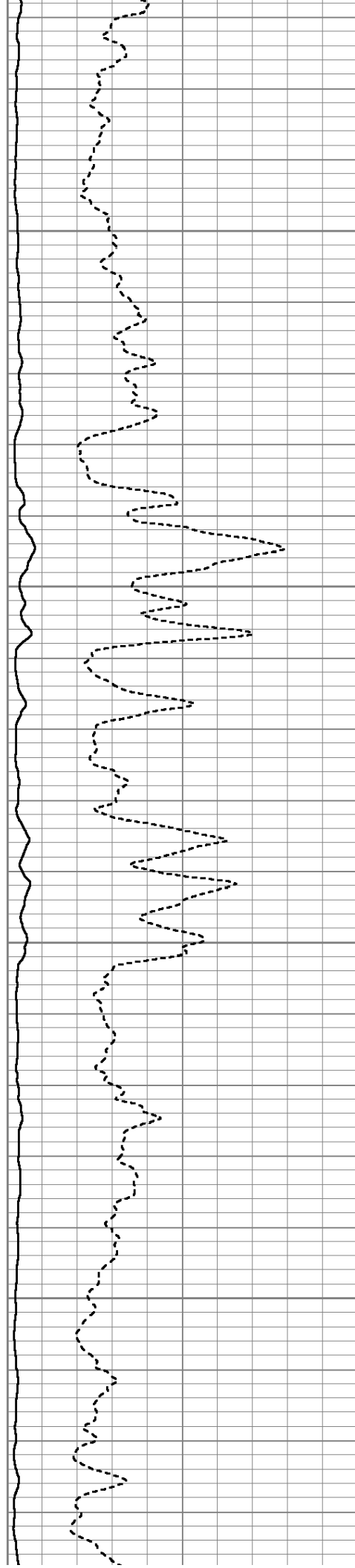

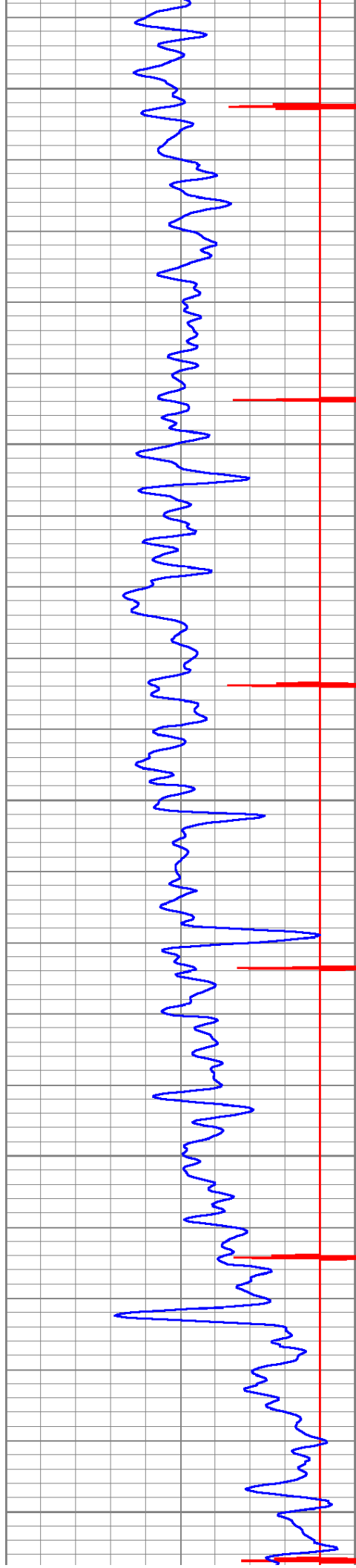

7700

7750

7800

7850

7900

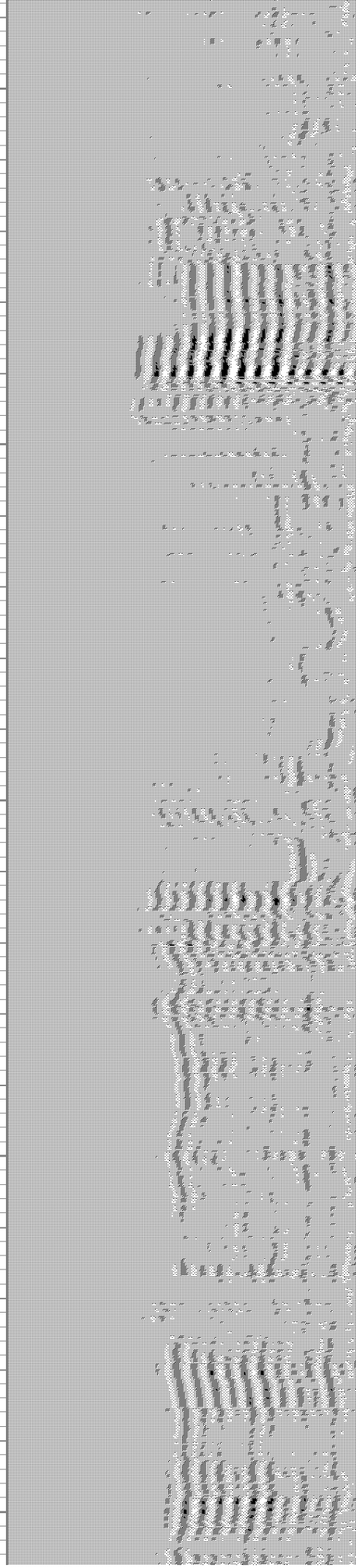
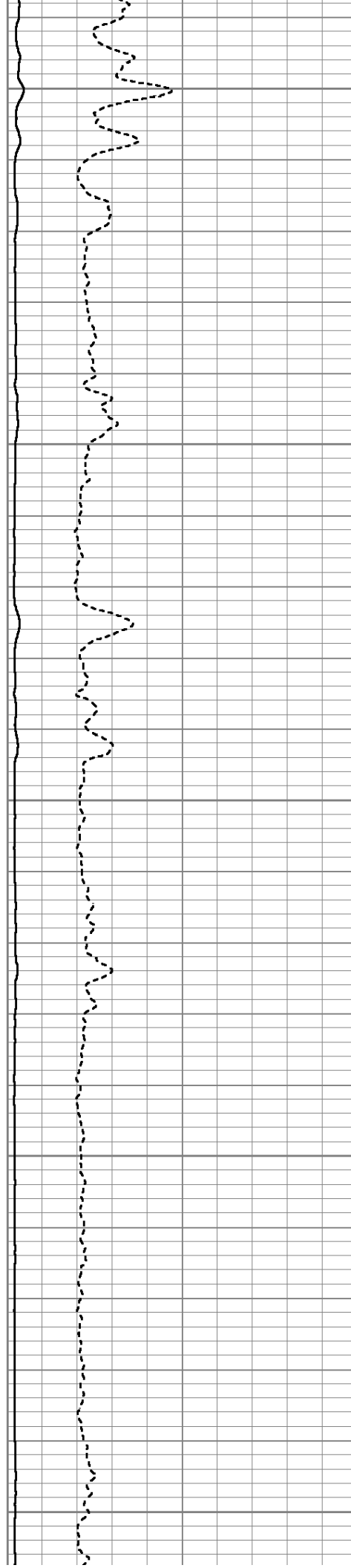

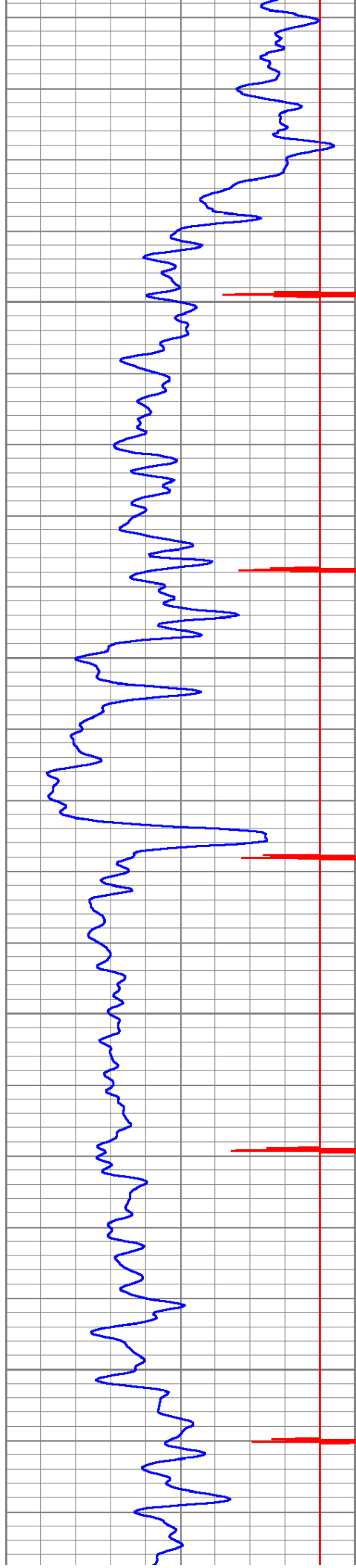

7950

8000

8050

8100

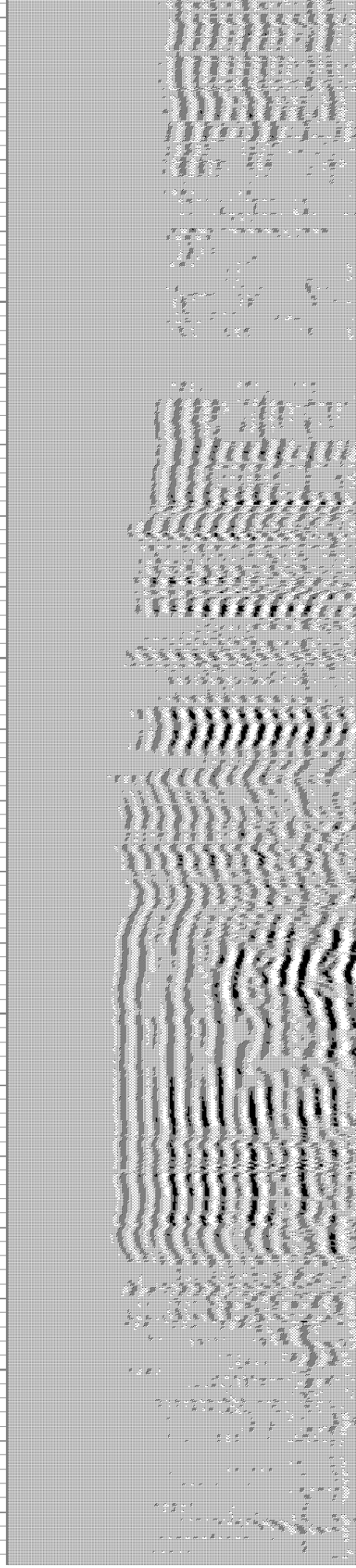
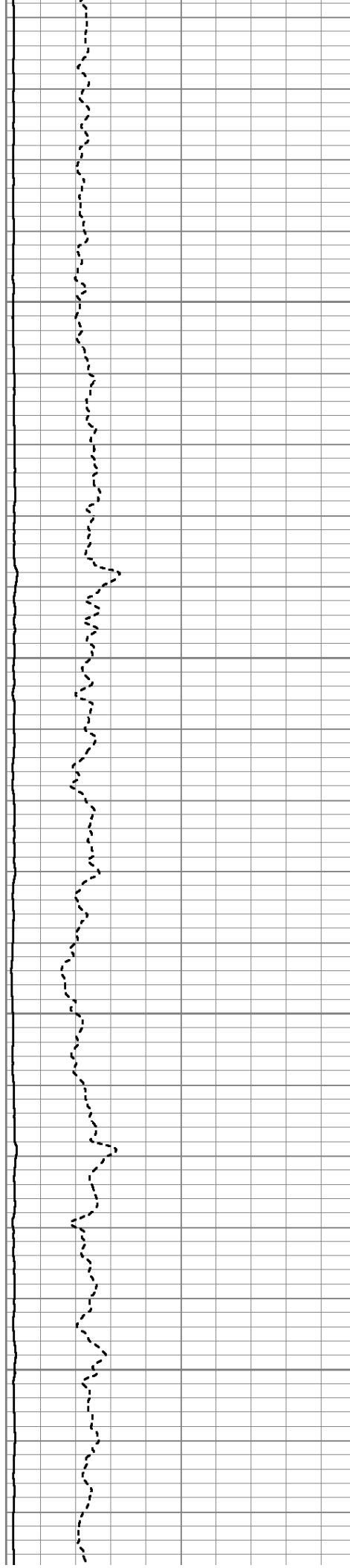

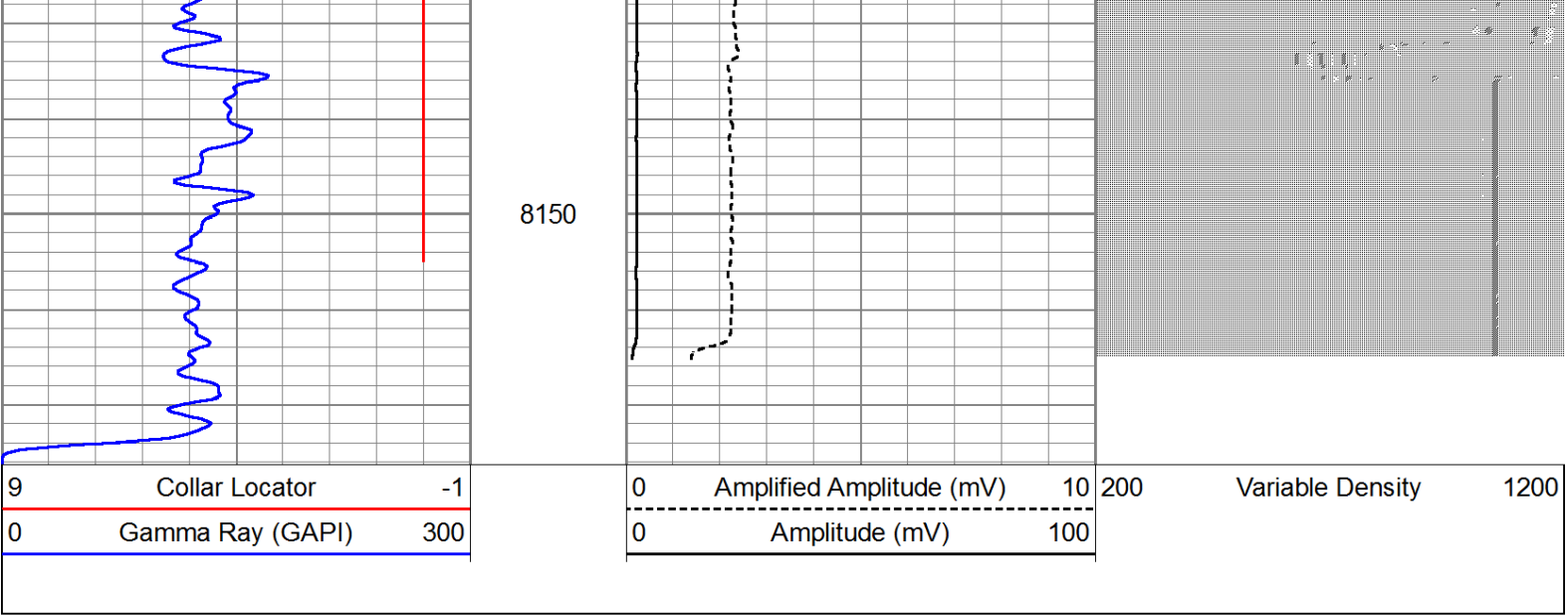

Pioneer Energy Services

REPEAT PASS

Database File: north rinn 2-4-9.db
Dataset Pathname: pass2
Presentation Format: cbl_dr
Dataset Creation: Thu Aug 08 08:26:54 2013 by Log SCH 120126
Charted by: Depth in Feet scaled 1:240

