

# CATAMOUNT ENERGY PARTNERS: CAMPBELL 33-7-4 #1H

SURFACE LOCATION: 989' FSL & 1178' FWL  
SEC. 3, T-33-N, R-7-W, N.M.P.M., LA PLATA COUNTY, COLORADO.  
GROUND LEVEL ELEVATION: 6694'

PAGE 1 OF 2

BOTTOM HOLE LOCATION: 1926' FSL & 661' FWL  
SEC. 4, T-33-N, R-7-W, N.M.P.M., LA PLATA COUNTY, COLORADO.

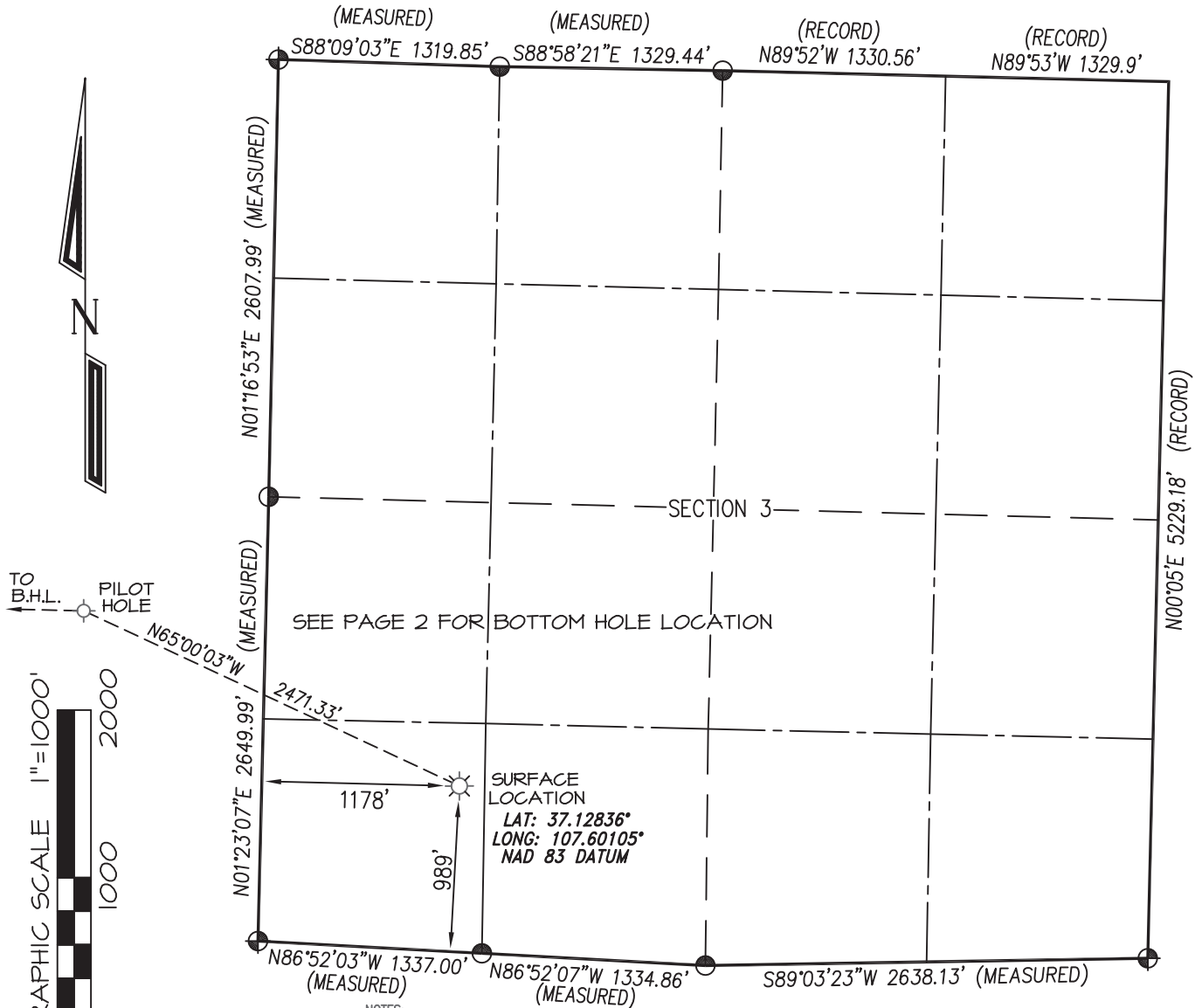

BASIS OF BEARING:  
REAL-TIME KINEMATIC GPS SURVEY  
SOLUTION OF CO SOUTH STATE  
PLANE (NAD 83) COORDINATE GRID  
- NO ROTATION OR SCALE FACTOR APPLIED -

BASIS OF ELEVATION:  
N.G.S. SURVEY MARK "IGNATION" LOCATED IN THE  
SE/4 NE/4 OF SECTION 6, T33N, R7W, NMP.M., LA PLATA  
COUNTY COLORADO. REFERENCE ELEVATION = 6590'

## NOTES:

1. WELL LOCATION FOOTAGE CALLS MEASURED PERPENDICULAR TO SECTION LINES.
2. SURFACE USE FOR THE LAND SURROUNDING THIS LOCATION IS PRIVATE GRAZING LAND.
3. VISIBLE IMPROVEMENTS WITHIN 500' OF WELL BORE LOCATION ARE NOTED ON ATTACHED PAD DRAWING.
4. THERE ARE NO BUILDING UNITS OR RIPARIAN AREAS WITHIN 1000' OF THE WELL BORE LOCATION.
5. THERE ARE SURFACE WATERS WITHIN 1000' OF THE WELL BORE LOCATION. SEE ATTACHED SURFACE WATER TOPO MAP.
6. THERE ARE NO PUBLIC ROADS, MAJOR ABOVE GROUND UTILITIES, OR RAILROADS WITHIN 200' OF THE WELL BORE LOCATION.
7. THERE ARE NO PROPERTY BOUNDARY LINES WITHIN 150' OF THE WELL BORE LOCATION.
8. WELL GPS OBSERVATION PERFORMED BY SCOTT WEIBE ON DATE OF SURVEY - PDOP VALUE = 2.23
9. THIS EXHIBIT IS INTENDED TO DEPICT THE PROPOSED WELL LOCATION AND DOES NOT REPRESENT A MONUMENTED BOUNDARY SURVEY.

and denote found 3-1/4" B.L.M. Aluminum Cap unless otherwise noted.

RECORD DIMENSIONS SHOWN PER  
1995 B.L.M. DEPENDENT RESURVEY PLAT

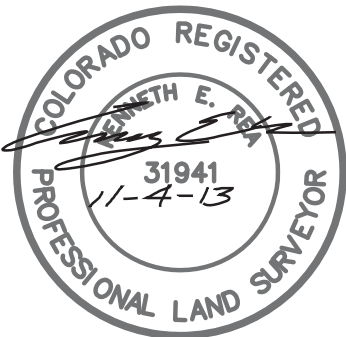

I, KENNETH E. REA, A REGISTERED PROFESSIONAL LAND SURVEYOR IN THE STATE OF COLORADO, DO HEREBY CERTIFY THAT THE WELL LOCATION SHOWN ON THIS PLAT IS ACCURATELY PLOTTED FROM FIELD NOTES OF ACTUAL SURVEYS MADE UNDER MY DIRECT SUPERVISION, AND THAT THIS PLAT IS NOT A LAND SURVEY PLAT OR IMPROVEMENT SURVEY PLAT, AND THAT IS IS NOT TO BE RELIED UPON FOR THE ESTABLISHMENT OF FENCE, BUILDING, OR OTHER FUTURE IMPROVEMENT LINES.

PREPARED FOR:

CATAMOUNT ENERGY PARTNERS

**NORTHSTAR**  
SURVEYING & MAPPING, INC.

768 County Rd. 308  
DURANGO, CO. 81303  
(970) 385-0851

DRAWN BY: K.R. SURVEYED: 10/18/13  
CHECKED BY: K.R. DRAWN: 10/31/13  
FILE NO.: CEP01WFB JOB NO. CEP01

# CATAMOUNT ENERGY PARTNERS: CAMPBELL 33-7-4 #1H

SURFACE LOCATION: 989' FSL & 1178' FWL  
SEC. 3, T-33-N, R-7-W, N.M.P.M., LA PLATA COUNTY, COLORADO.  
GROUND LEVEL ELEVATION: 6694'

PAGE 2 OF 2

BOTTOM HOLE LOCATION: 1926' FSL & 661' FWL  
SEC. 4, T-33-N, R-7-W, N.M.P.M., LA PLATA COUNTY, COLORADO.

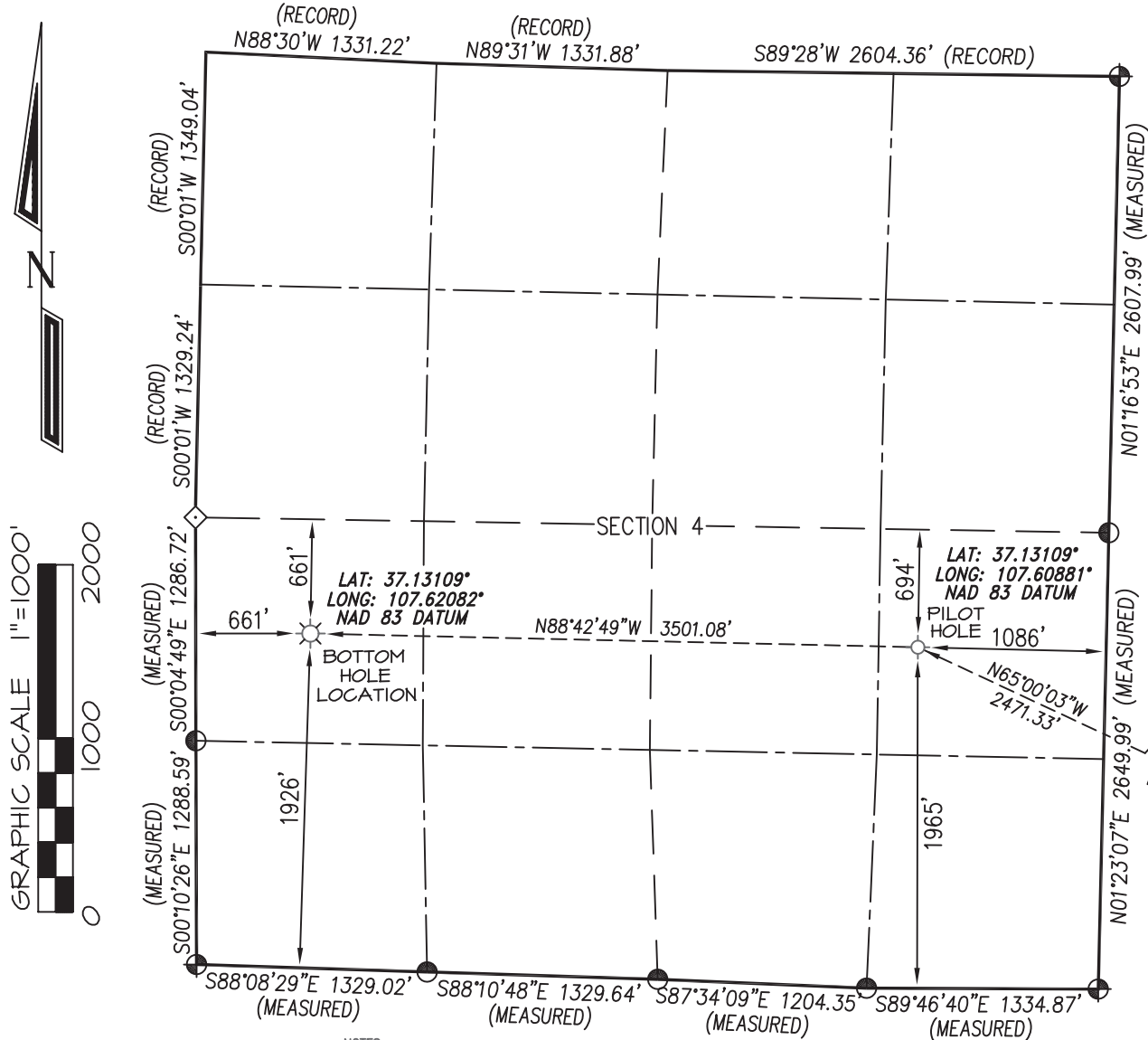

BASIS OF BEARING:

REAL-TIME KINEMATIC GPS SURVEY  
SOLUTION OF CO SOUTH STATE  
PLANE (NAD 83) COORDINATE GRID  
- NO ROTATION OR SCALE FACTOR APPLIED -

BASIS OF ELEVATION

N.G.S. SURVEY MARK "IGNATION" LOCATED IN THE  
SE/4 NE/4 OF SECTION 6, T33N, R7W, NMP.M., LA PLATA  
COUNTY COLORADO. REFERENCE ELEVATION = 6590'

## NOTES:

1. WELL LOCATION FOOTAGE CALLS MEASURED PERPENDICULAR TO SECTION LINES.
2. SURFACE USE FOR THE LAND SURROUNDING THIS LOCATION IS PRIVATE GRAZING LAND.
3. VISIBLE IMPROVEMENTS WITHIN 500' OF WELL BORE LOCATION ARE NOTED ON ATTACHED PAD DRAWING.
4. THERE ARE NO BUILDING UNITS OR RIPARIAN AREAS WITHIN 1000' OF THE WELL BORE LOCATION.
5. THERE ARE SURFACE WATERS WITHIN 1000' OF THE WELL BORE LOCATION. SEE ATTACHED SURFACE WATER TOPO MAP.
6. THERE ARE NO PUBLIC ROADS, MAJOR ABOVE GROUND UTILITIES, OR RAILROADS WITHIN 200' OF THE WELL BORE LOCATION.
7. THERE ARE NO PROPERTY BOUNDARY LINES WITHIN 150' OF THE WELL BORE LOCATION.
8. WELL GPS OBSERVATION PERFORMED BY SCOTT WEIBE ON DATE OF SURVEY - PDOP VALUE = 2.23
9. THIS EXHIBIT IS INTENDED TO DEPICT THE PROPOSED WELL LOCATION AND DOES NOT REPRESENT A MONUMENTED BOUNDARY SURVEY.

- ⊕ and ⊙ denote found 3-1/4" B.L.M. Aluminum Cap unless otherwise noted.
- ◇ denotes position determined from found reference tags.

RECORD DIMENSIONS SHOWN PER  
1995 B.L.M. DEPENDENT RESURVEY PLAT

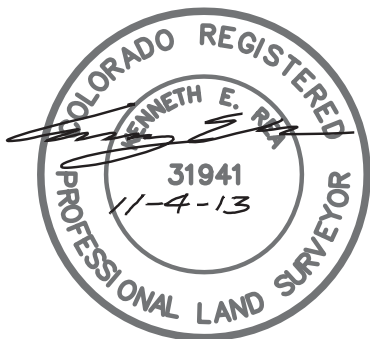

I, KENNETH E. REA, A REGISTERED PROFESSIONAL LAND SURVEYOR IN THE STATE OF COLORADO, DO HEREBY CERTIFY THAT THE WELL LOCATION SHOWN ON THIS PLAT IS ACCURATELY PLOTTED FROM FIELD NOTES OF ACTUAL SURVEYS MADE UNDER MY DIRECT SUPERVISION, AND THAT THIS PLAT IS NOT A LAND SURVEY PLAT OR IMPROVEMENT SURVEY PLAT, AND THAT IS IS NOT TO BE RELIED UPON FOR THE ESTABLISHMENT OF FENCE, BUILDING, OR OTHER FUTURE IMPROVEMENT LINES.

PREPARED FOR:

CATAMOUNT ENERGY PARTNERS

**NORTHSTAR**  
SURVEYING & MAPPING, INC.

768 County Rd. 308  
DURANGO, CO. 81303  
(970) 385-0851

DRAWN BY: K.R. SURVEYED: 10/18/13  
CHECKED BY: K.R. DRAWN: 10/31/13  
FILE NO.: CEP01WFB JOB NO. CEP01