

Project: Wattenberg Field  
Site: E (Sec.24-T06N-R65W) Weld County, CO  
Well: Storis E24-73-1HNA  
Wellbore: Original Drilling  
Design: APD - Rev 1

# Northern Region Drilling - Working

Geodetic System: US State Plane 1983  
Datum: North American Datum 1983  
Ellipsoid: GRS 1980  
Zone: Colorado Northern Zone  
System Datum: Mean Sea Level

## SECTION DETAILS

Sec	MD	Inc	Azi	TVD	+N/-S	+E/-W	Dleg	TFace	VSect	Target
1	0.0	0.00	0.00	0.0	0.0	0.0	0.00	0.00	0.0	
2	1900.0	0.00	0.00	1900.0	0.0	0.0	0.00	0.00	0.0	
3	2501.2	12.02	7.15	2496.8	62.4	7.8	2.00	7.15	-62.2	
4	3131.4	12.02	7.15	3113.2	192.6	24.2	0.00	0.00	-192.2	
5	3732.6	0.00	0.00	3710.0	255.0	32.0	2.00	180.00	-254.5	
6	5990.9	0.00	0.00	5968.3	255.0	32.0	0.00	0.00	-254.5	
7	7053.4	85.00	179.51	6681.7	-398.8	37.5	8.00	179.51	399.3	
8	7128.4	85.00	179.51	6688.3	-473.5	38.2	0.00	0.00	474.0	
9	7190.9	90.00	179.51	6691.0	-535.9	38.7	8.00	0.00	536.4	
10	11101.3	90.00	179.51	6691.0	-4446.1	71.8	0.00	0.00	4446.7	Storis E24-73-1HNA BHL 535'FSL, 1155'FEL

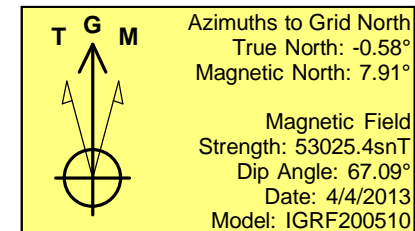
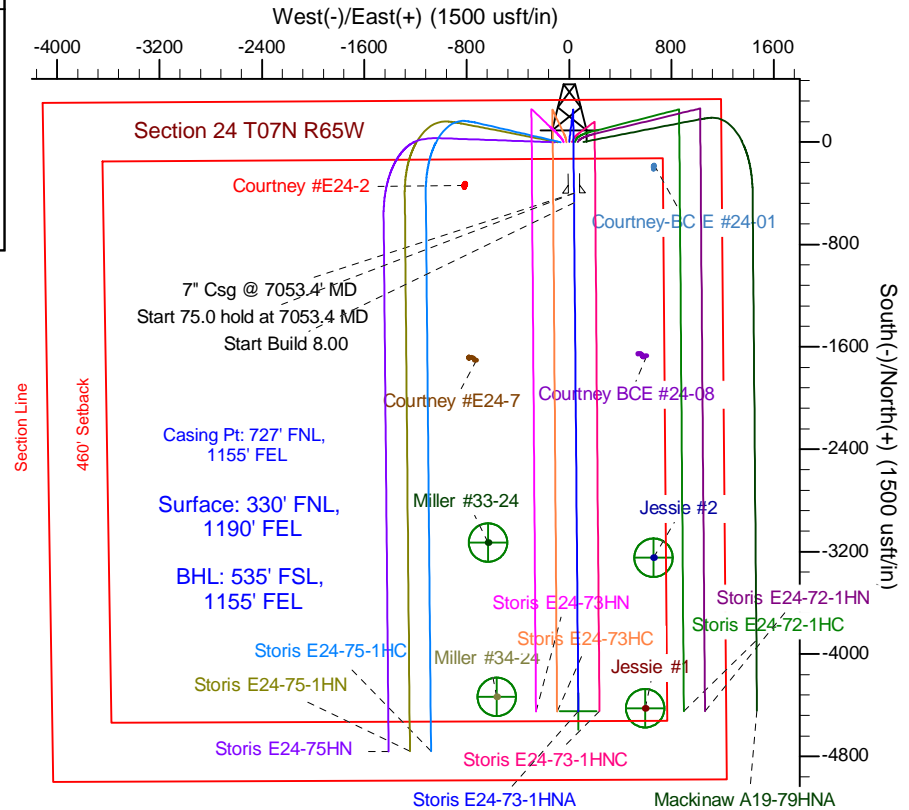
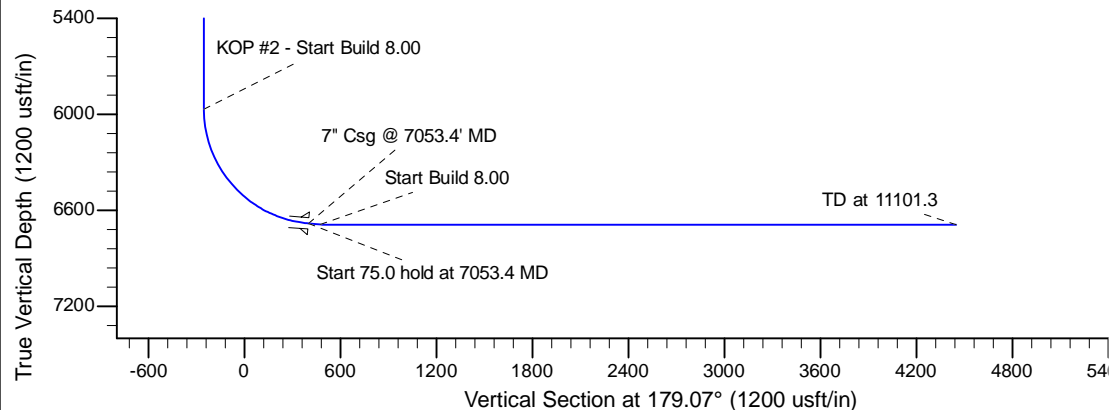
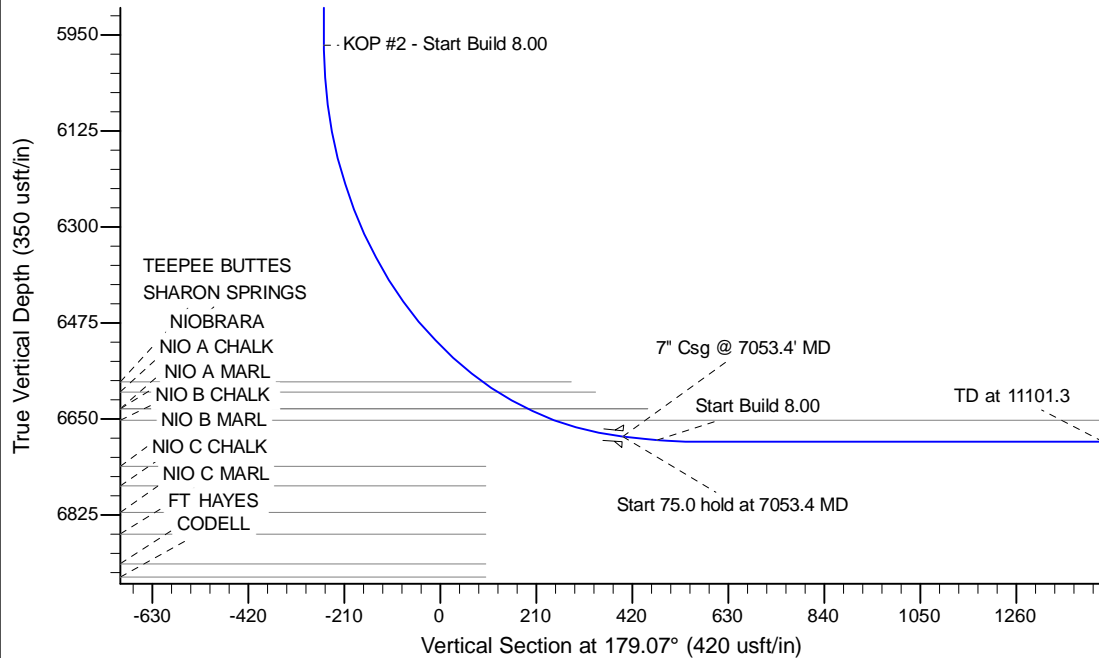

WELL DETAILS: Storis E24-73-1HNA				
Ground Level: 4684.0				
0.0	0.0	Northing	Eastings	Latitude
		1418163.49	3248659.28	40.477820
				Longitude
				-104.606140
Plan: APD - Rev 1 (Storis E24-73-1HNA/Original Drilling)				
Created By: Shailey Jewell		Date: 15:09, October 14 2013		
Checked: _____		Date: _____		
Reviewed: _____		Date: _____		
Approved: _____		Date: _____		