



			cent.-Probe (cent) probe cent.	2.88	2.75	25.00
			cent.-Probe (cent) probe cent.	2.88	2.75	25.00
WVF3	15.35		CBL-Probe (110215) 2.75 digital probe	8.75	2.75	106.50
WVF5	14.35					
			cent.-Probe (cent) probe cent.	2.88	2.75	25.00
CCL	7.00		CCL-Probe (081119)	2.02	2.75	
GR	3.67		GR-Probe275dig (110249) Probe Digital Gamma-Ray	3.33	2.75	57.00
			cent.-Probe (cent) probe cent.	2.88	2.75	25.00
Dataset: boyd 3-19 encana.db: field/well/run1/pass7 Total Length: 26.60 ft Total Weight: 264.50 lb O.D.: 2.75 in						



Database File: boyd 3-19 encana.db  
 Dataset Pathname: pass4  
 Presentation Format: cbl\_dr  
 Dataset Creation: Fri May 10 08:55:59 2013 by Log SCH 120430  
 Charted by: Depth in Feet scaled 1:240

9	Collar Locator	-1	LTEN	0	Amplified Amplitude (mV)	10	200	Variable Density	1200
0	Gamma Ray (GAPI)	150	0	(lb)1000	0	Amplitude (mV)	100		
322	TT3 (usec)	222							

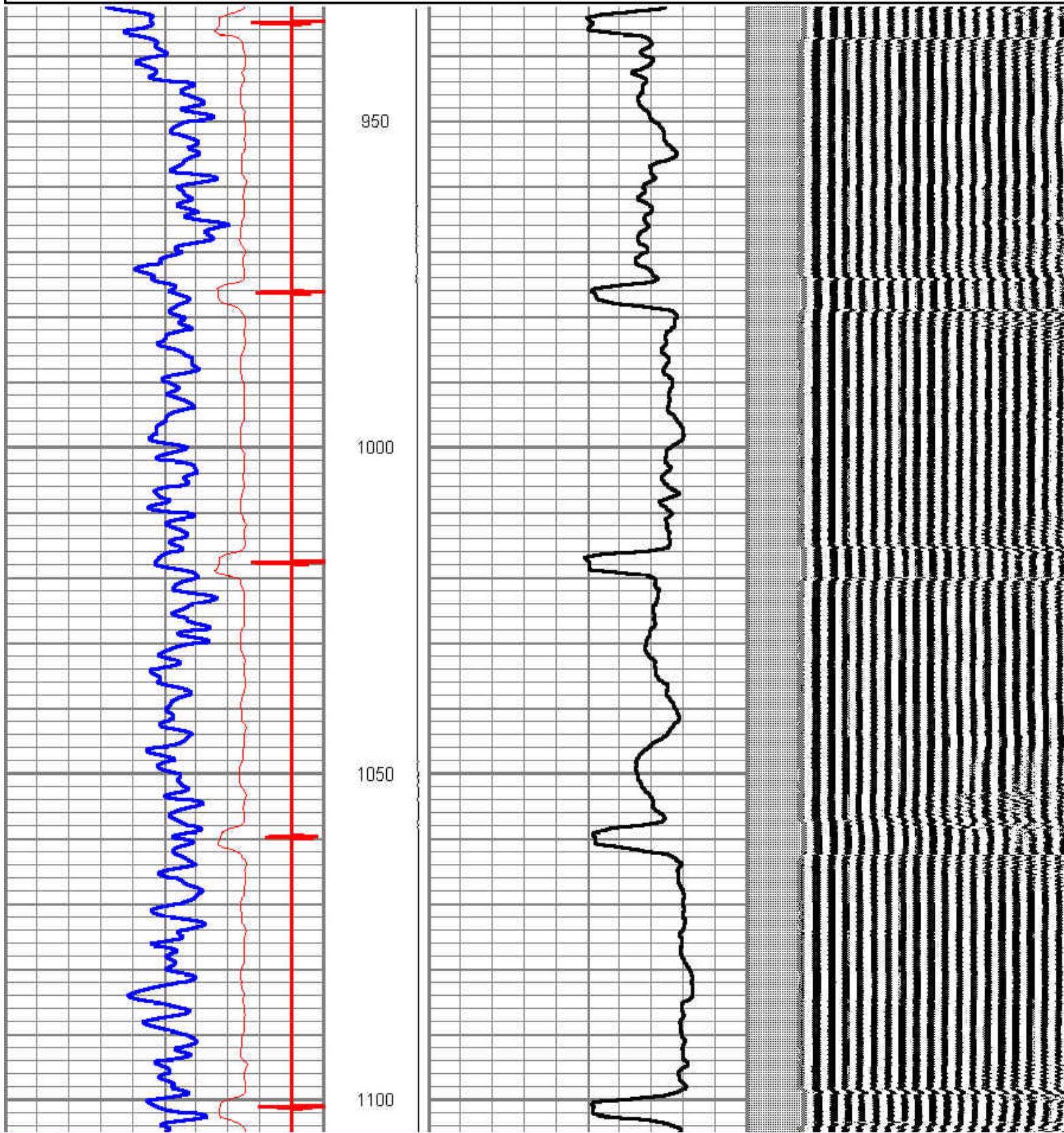



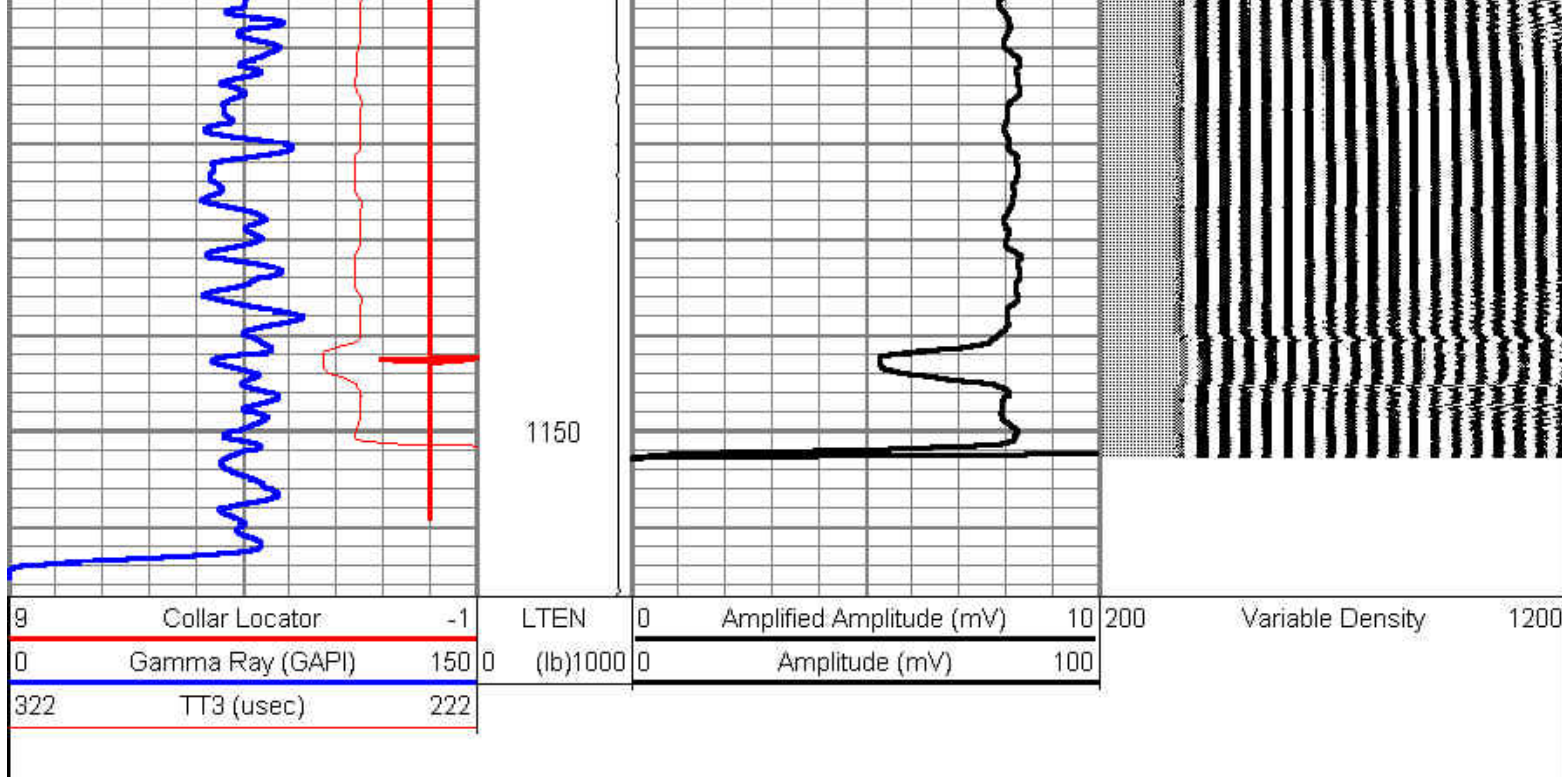

# repeat pass

Database File: boyd 3-19 encana.db  
 Dataset Pathname: pass6  
 Presentation Format: cbl\_dr  
 Dataset Creation: Fri May 10 09:17:35 2013 by Log SCH 120430  
 Charted by: Depth in Feet scaled 1:240

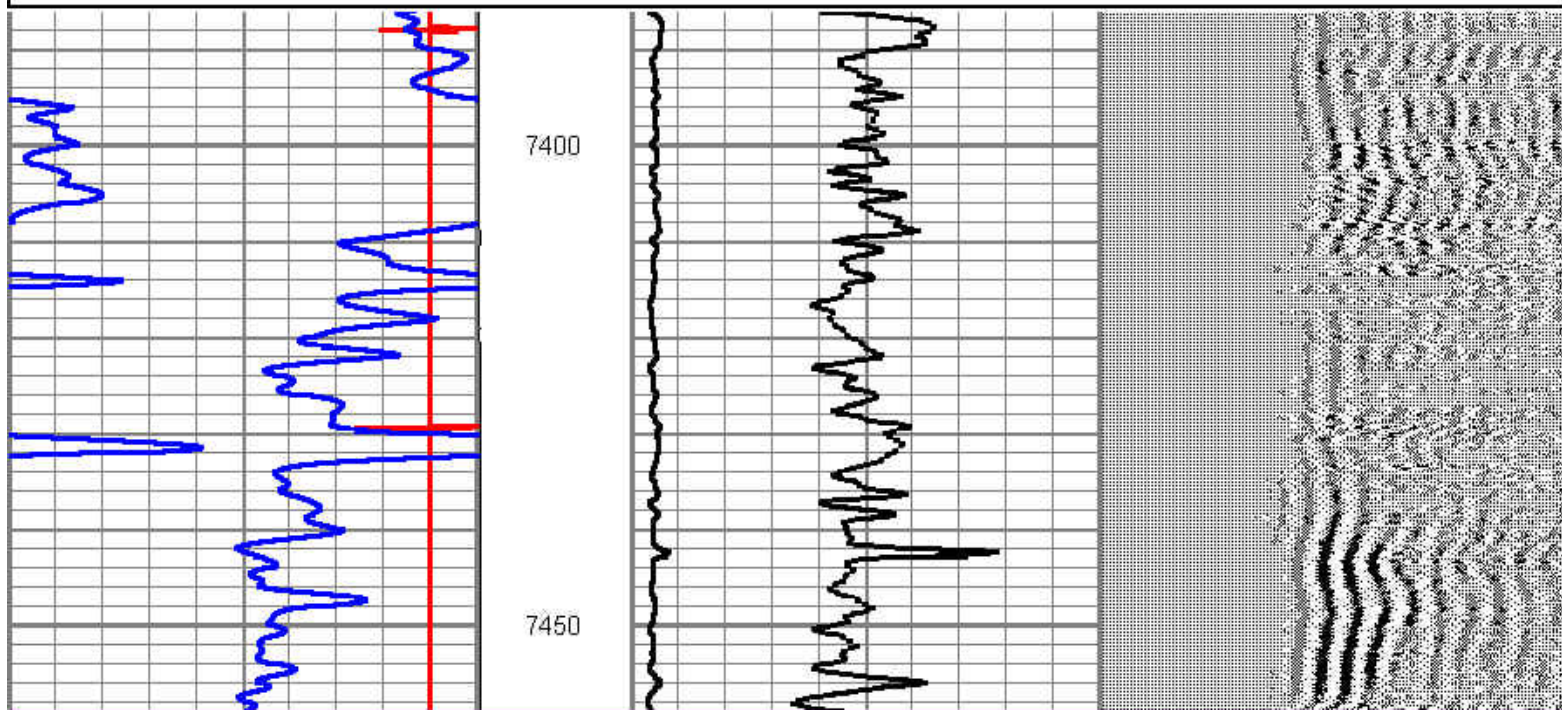
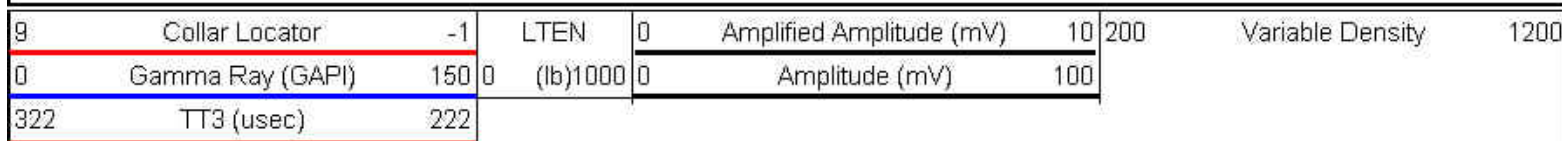



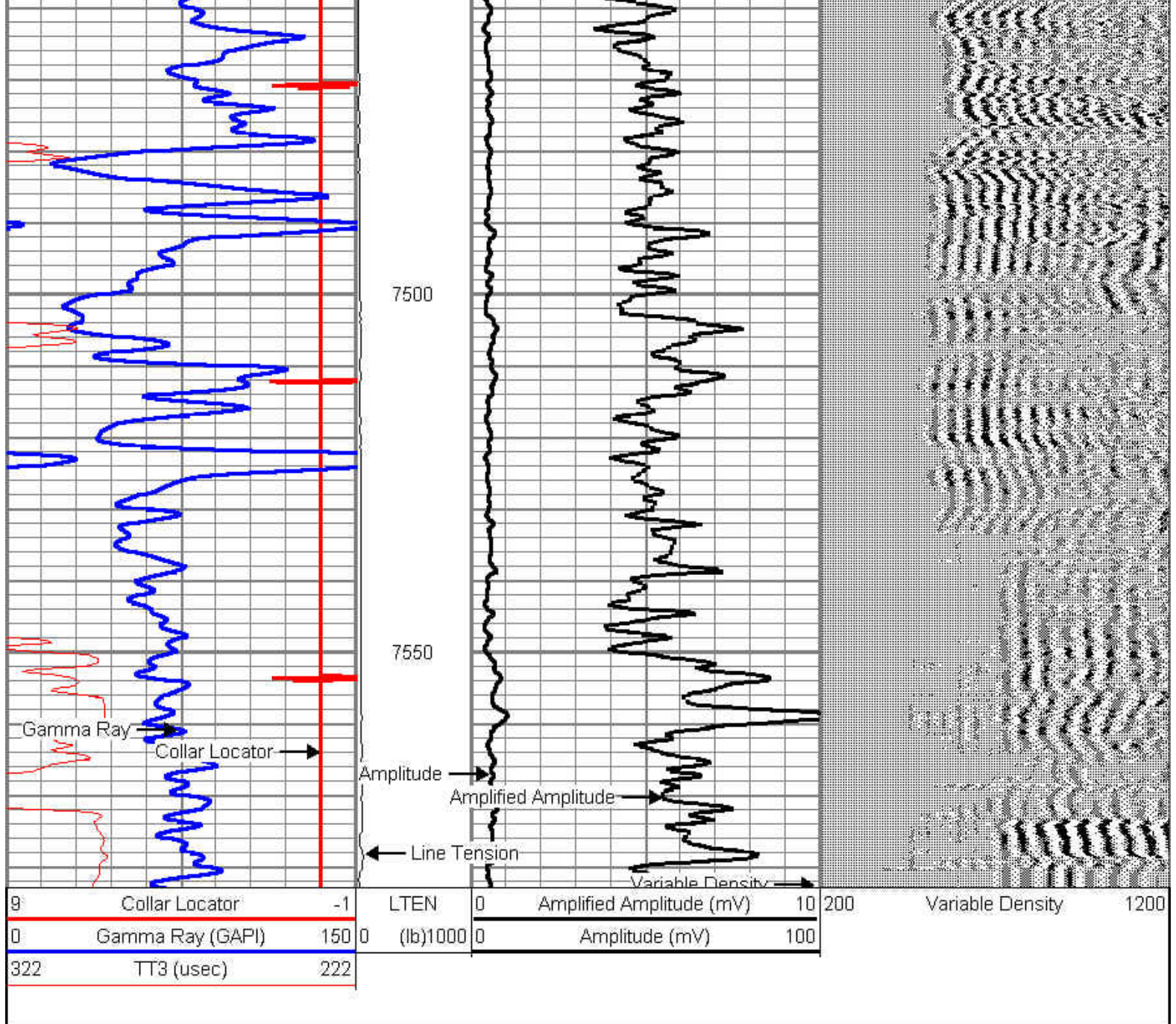

# MAIN PASS

Database File: boyd 3-19 encana.db  
 Dataset Pathname: pass7  
 Presentation Format: cbl\_dr  
 Dataset Creation: Fri May 10 09:21:43 2013 by Log SCH 120430  
 Charted by: Depth in Feet scaled 1:240

9	Collar Locator	-1	LTEN	0	Amplified Amplitude (mV)	10	200	Variable Density	1200
0	Gamma Ray (GAPI)	150	0 (lb)1000	0	Amplitude (mV)	100			
322	TT3 (usec)	222							

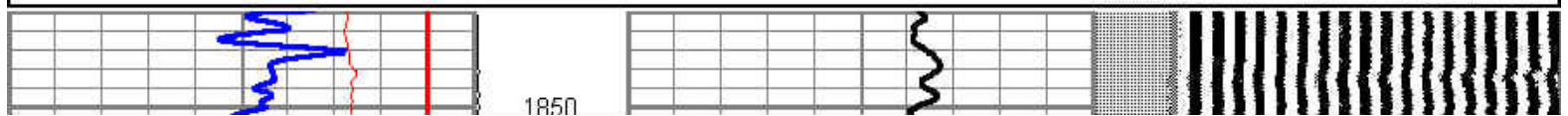



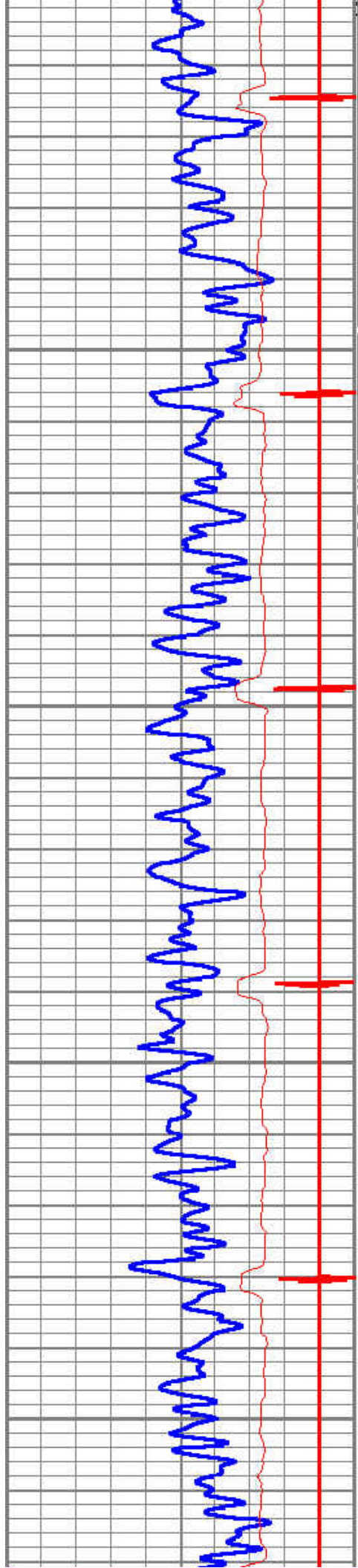

1900

1950

2000

2050

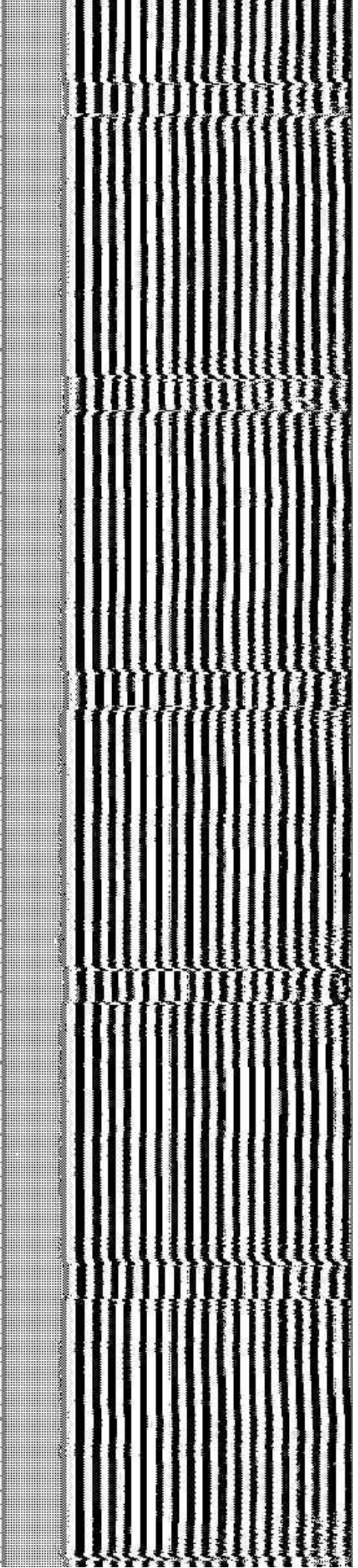
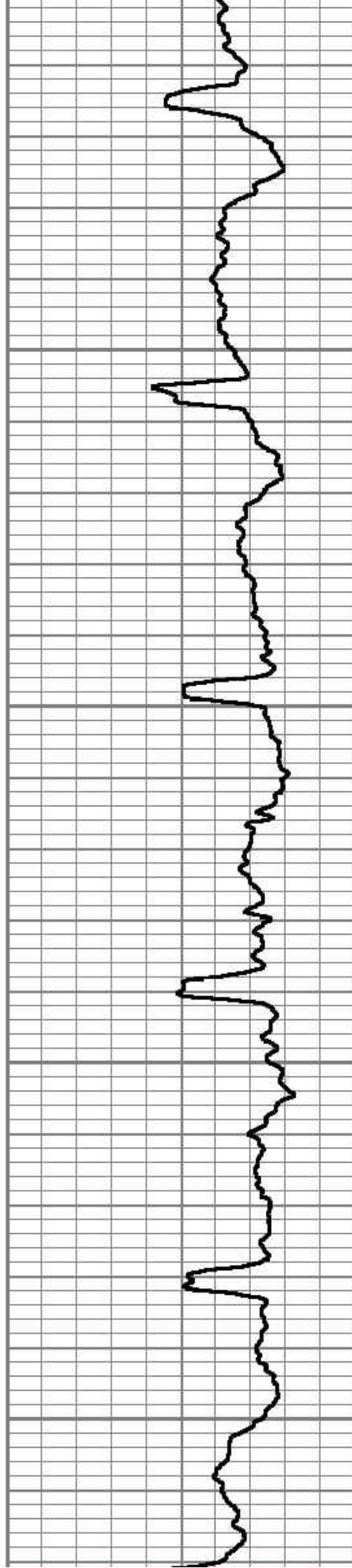



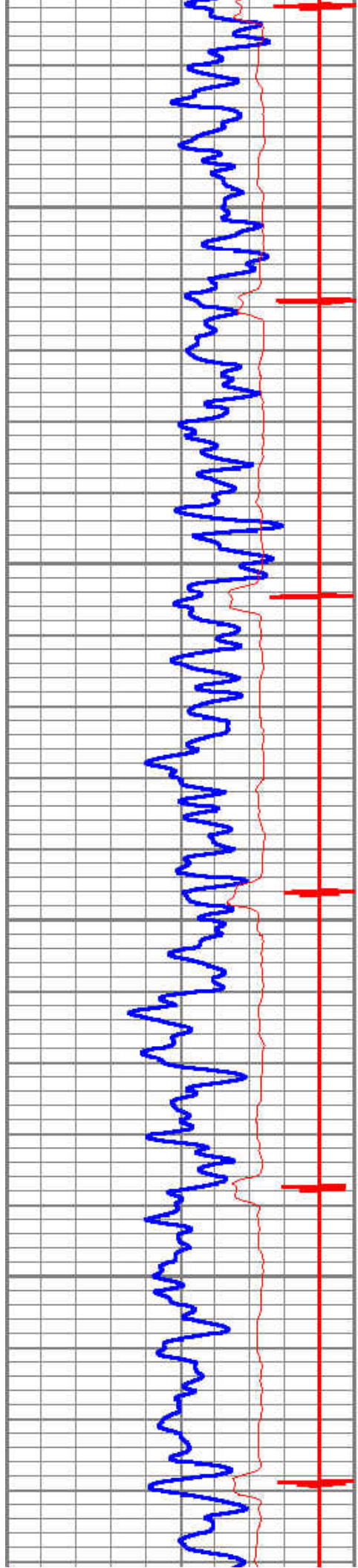

2100

2150

2200

2250

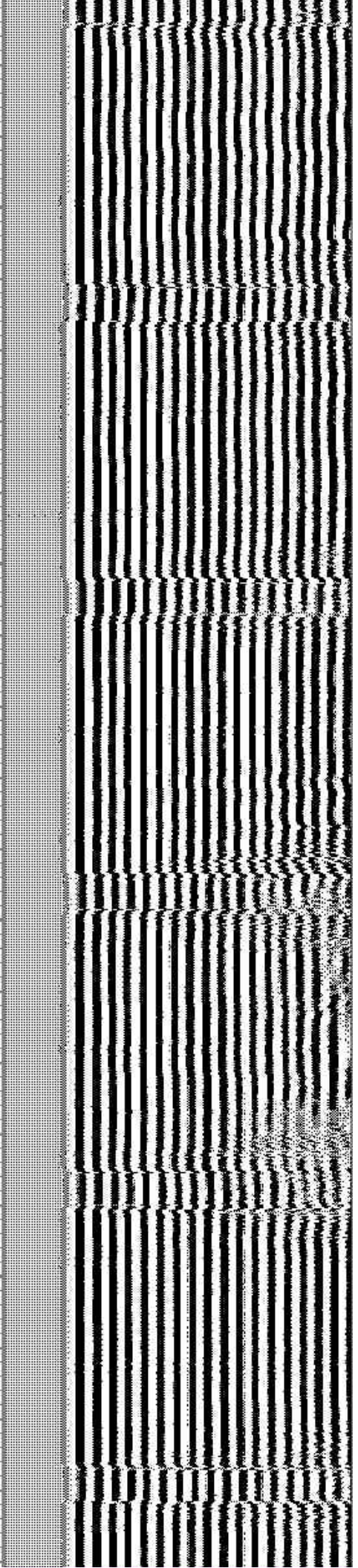
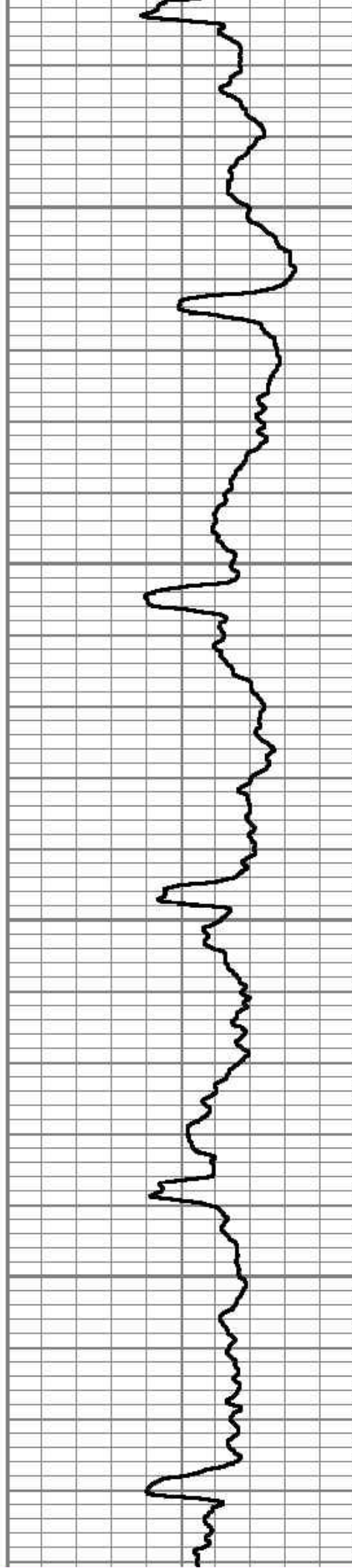



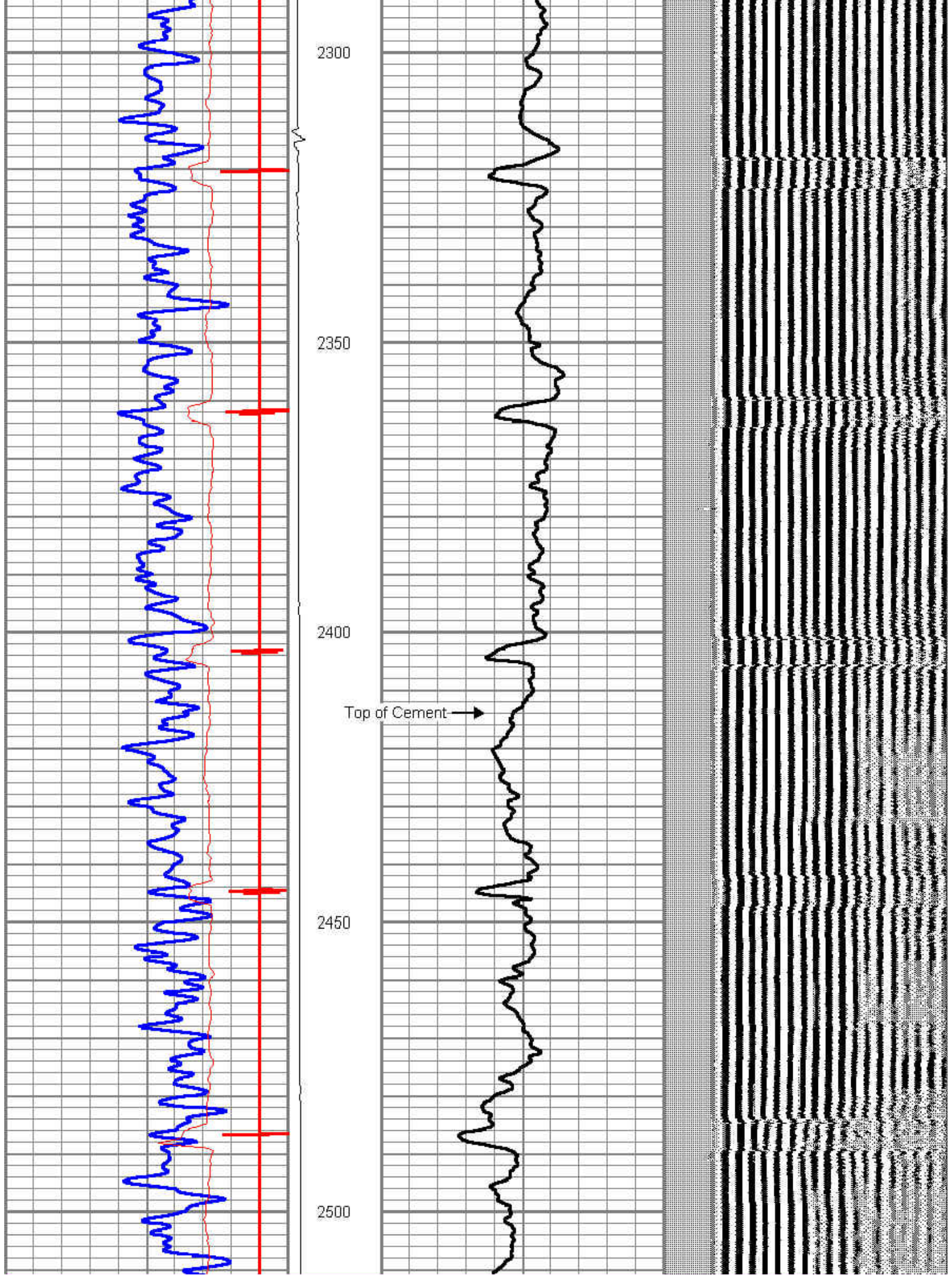



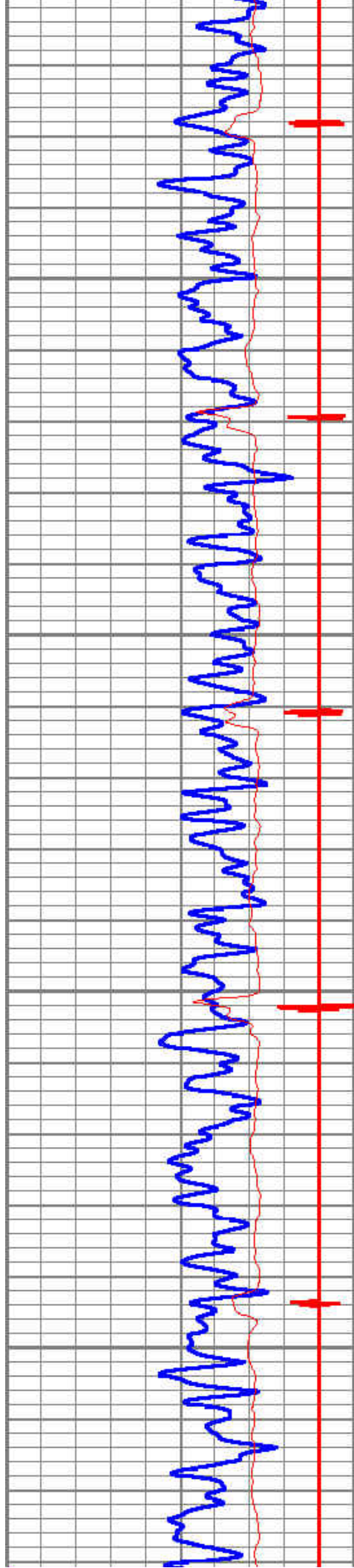

2550

2600

2650

2700

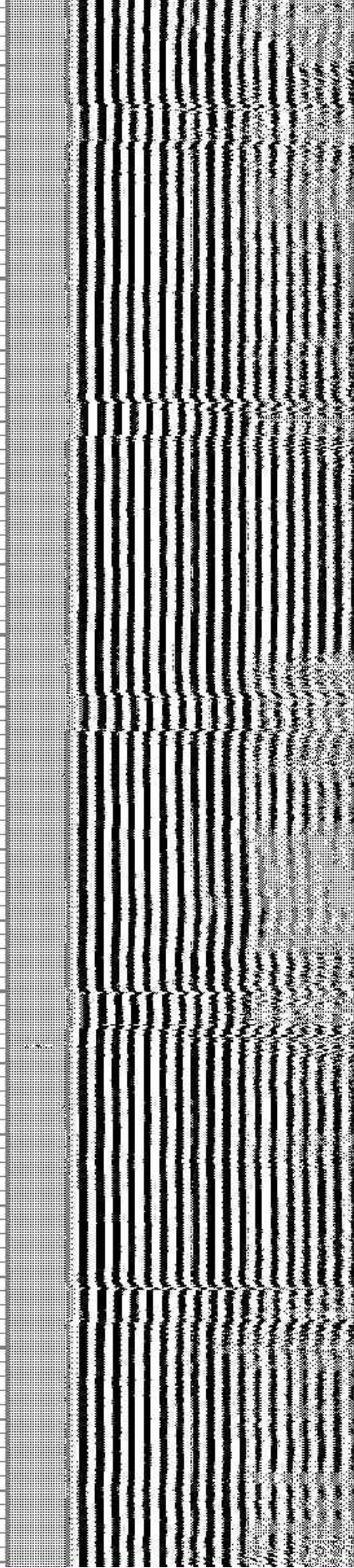
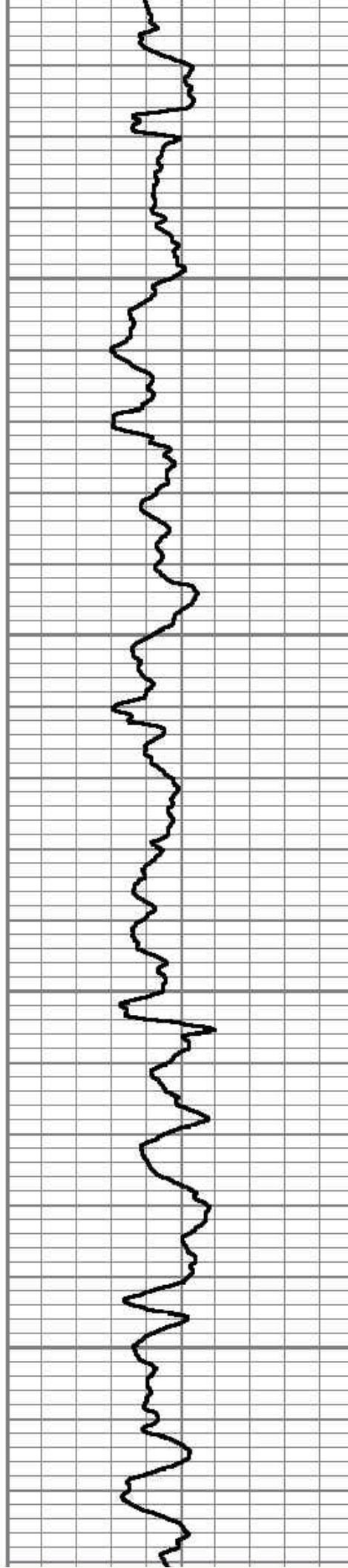



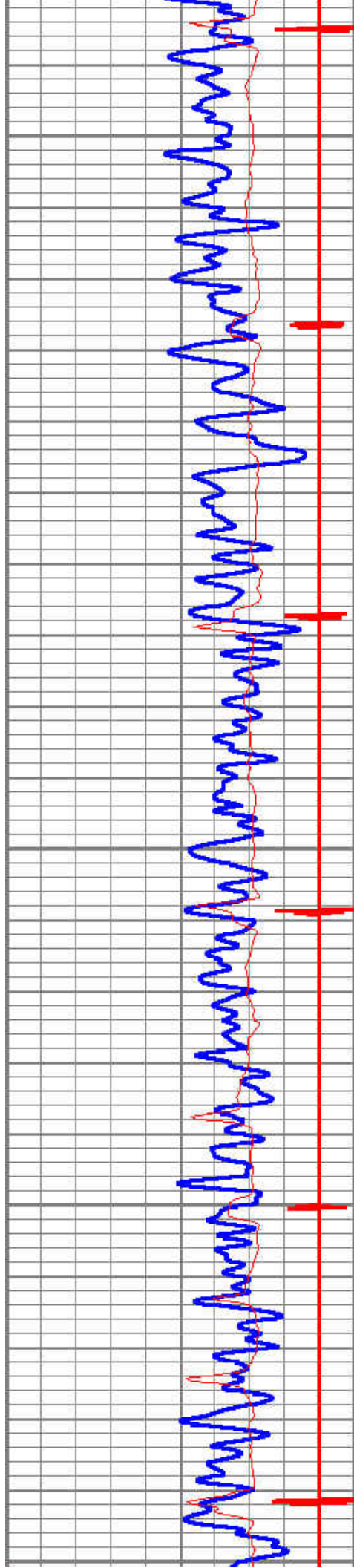

2750

2800

2850

2900

2950

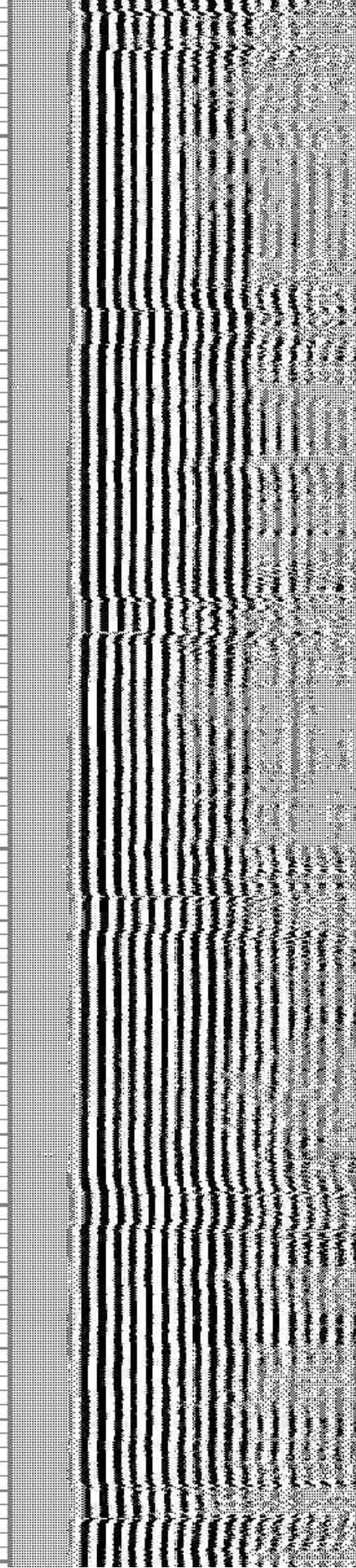
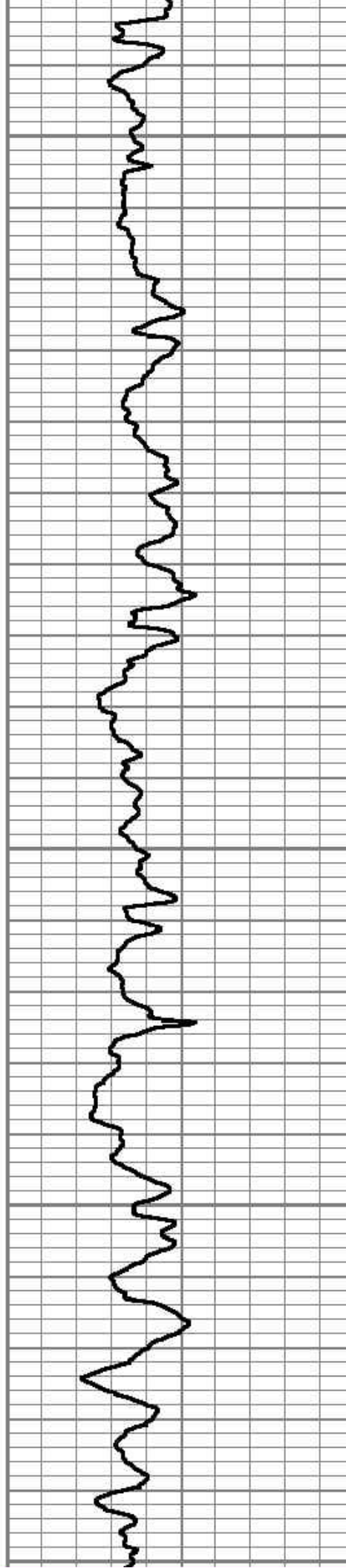



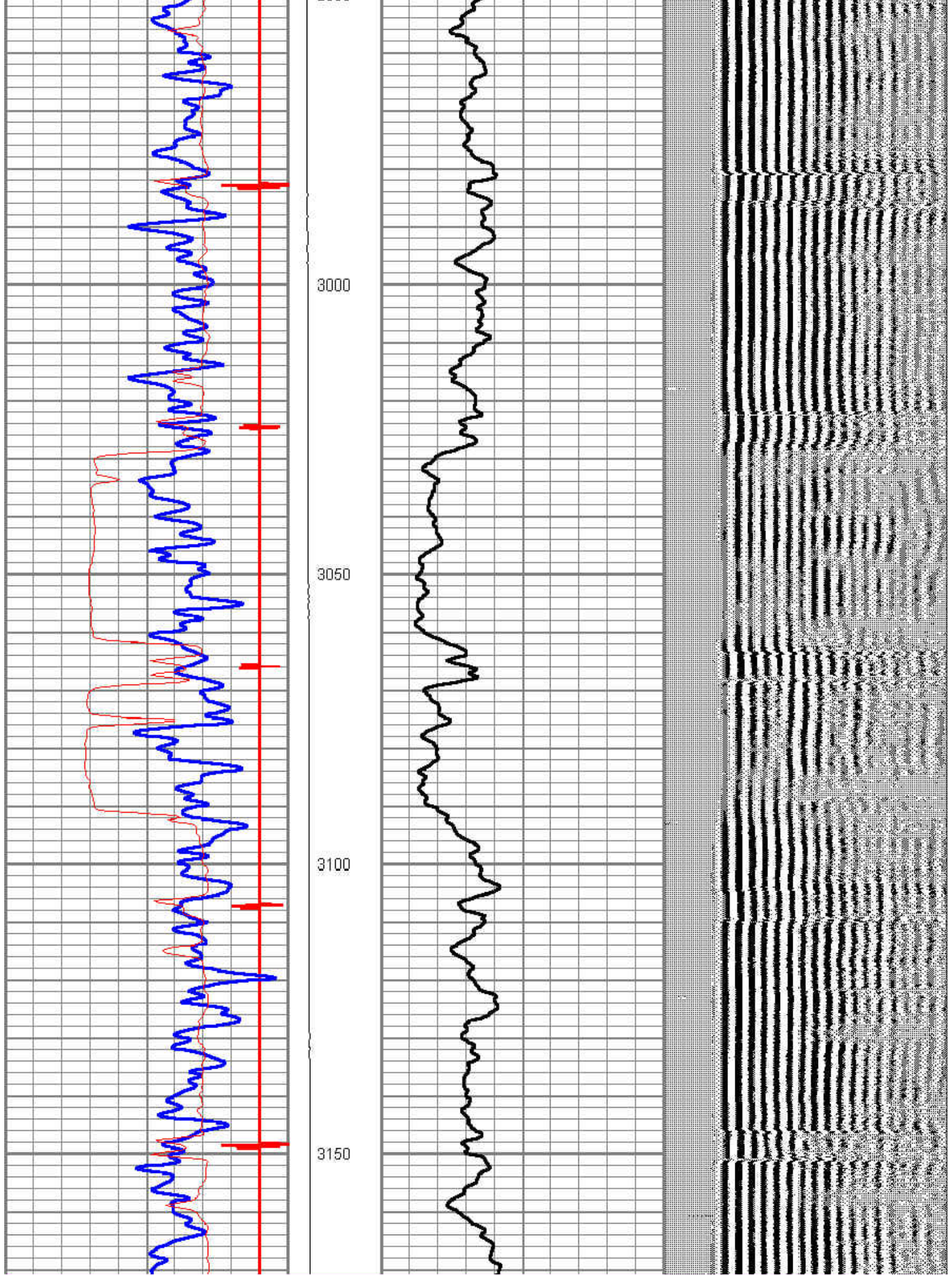



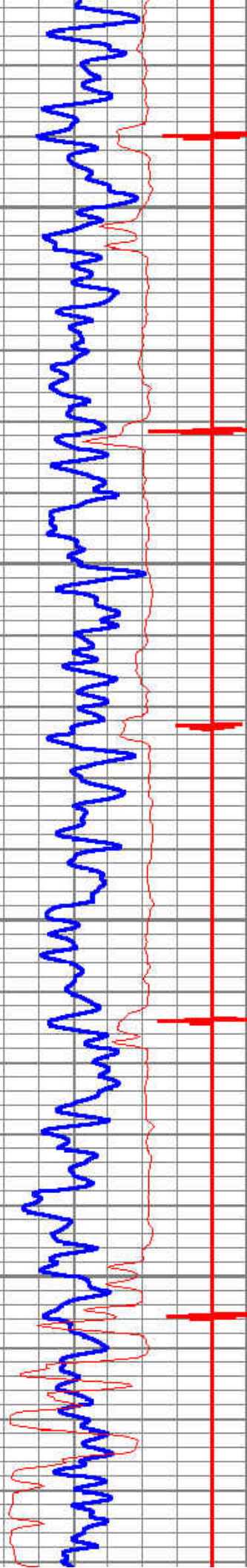

3200

3250

3300

3350

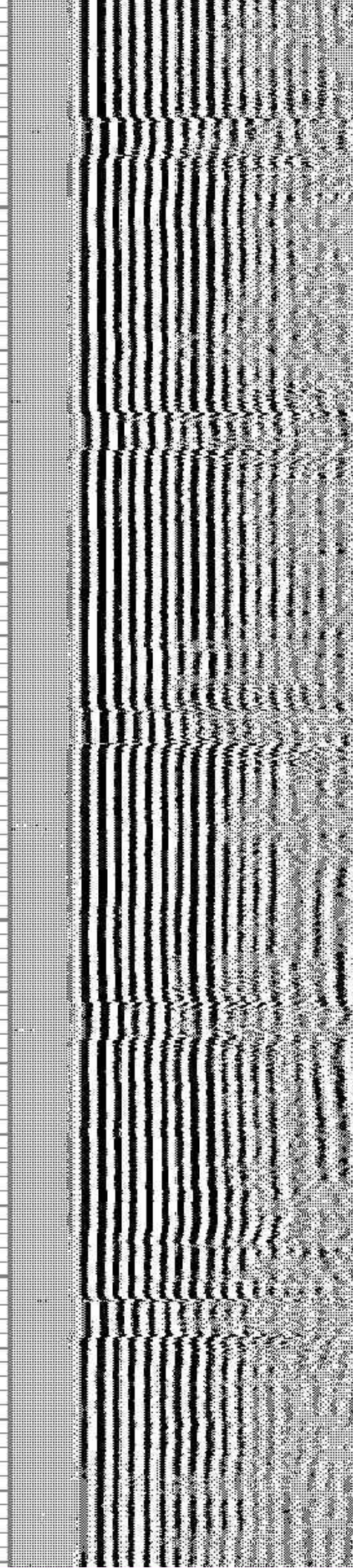
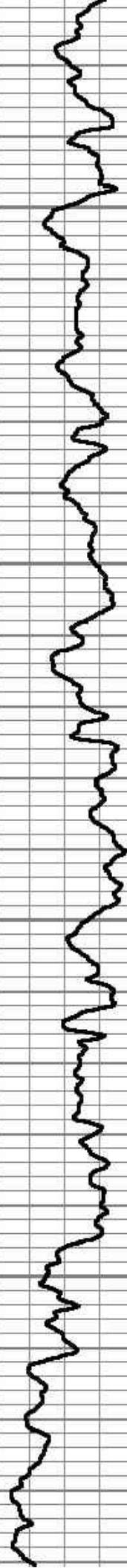



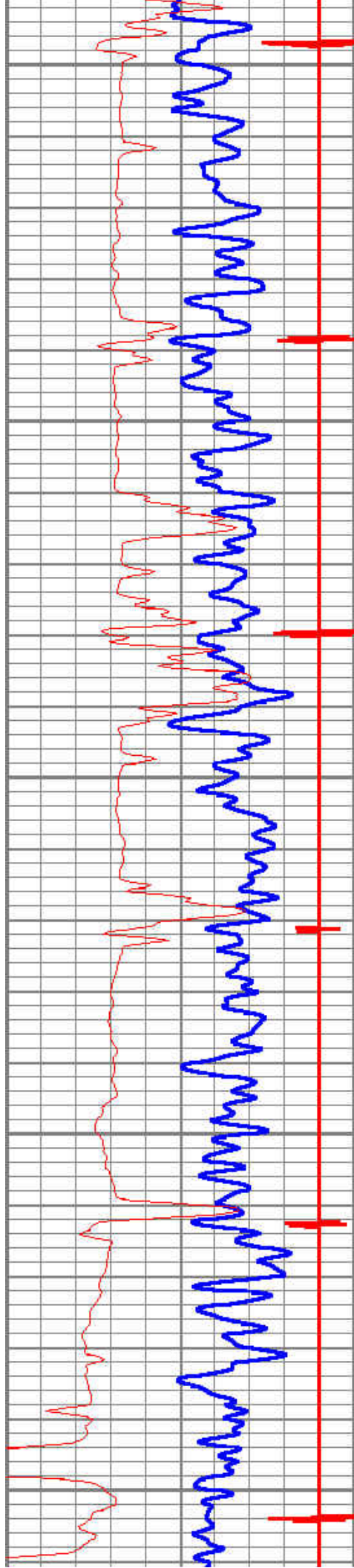

3400

3450

3500

3550

3600

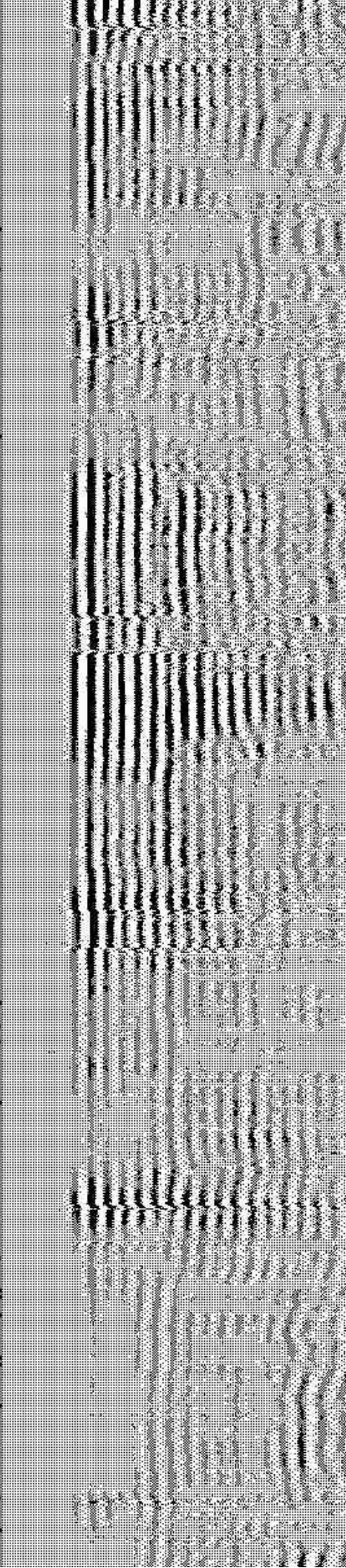
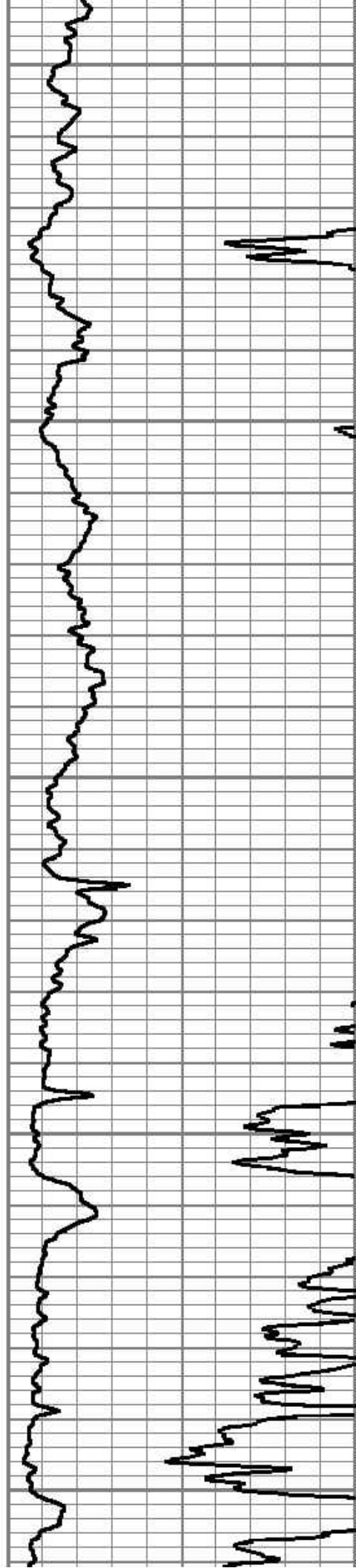



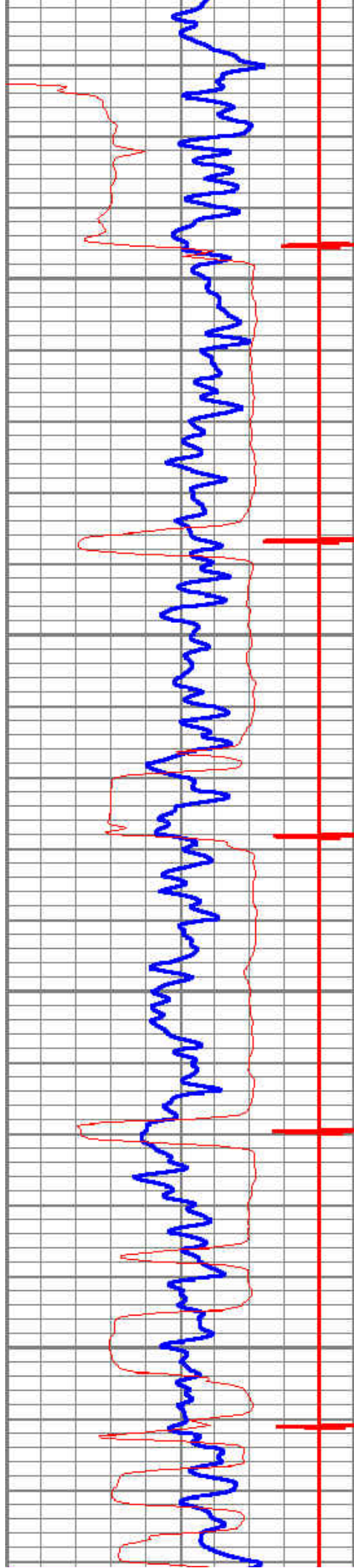

3650

3700

3750

3800

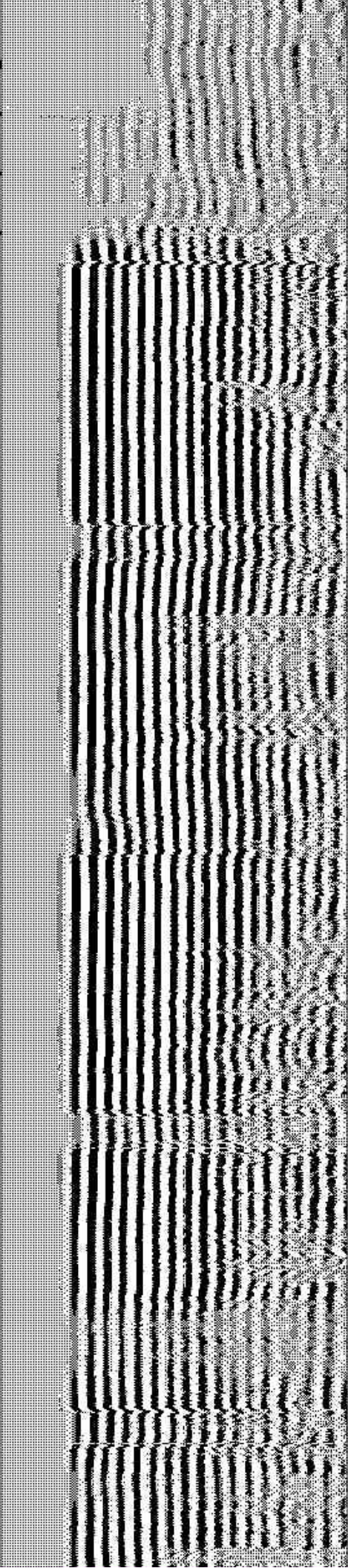
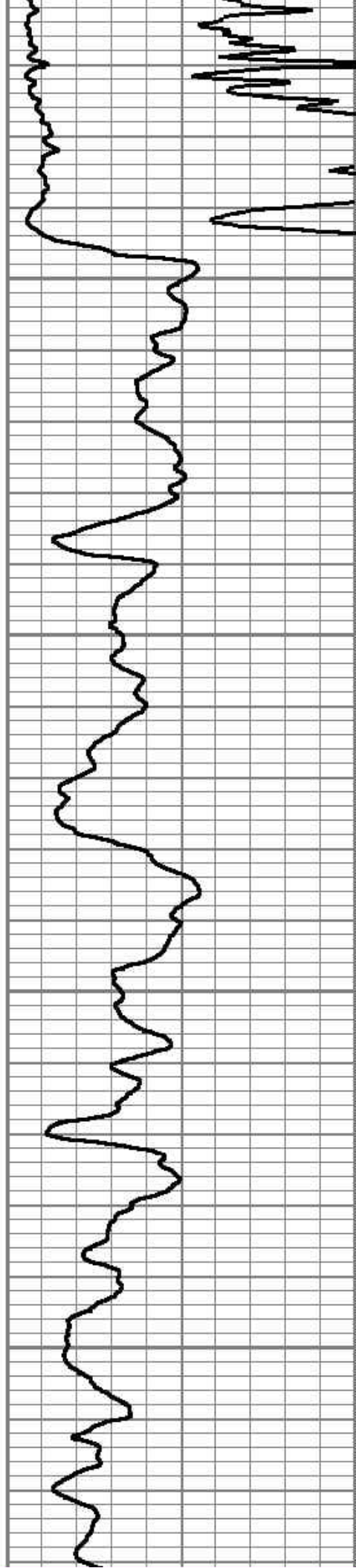



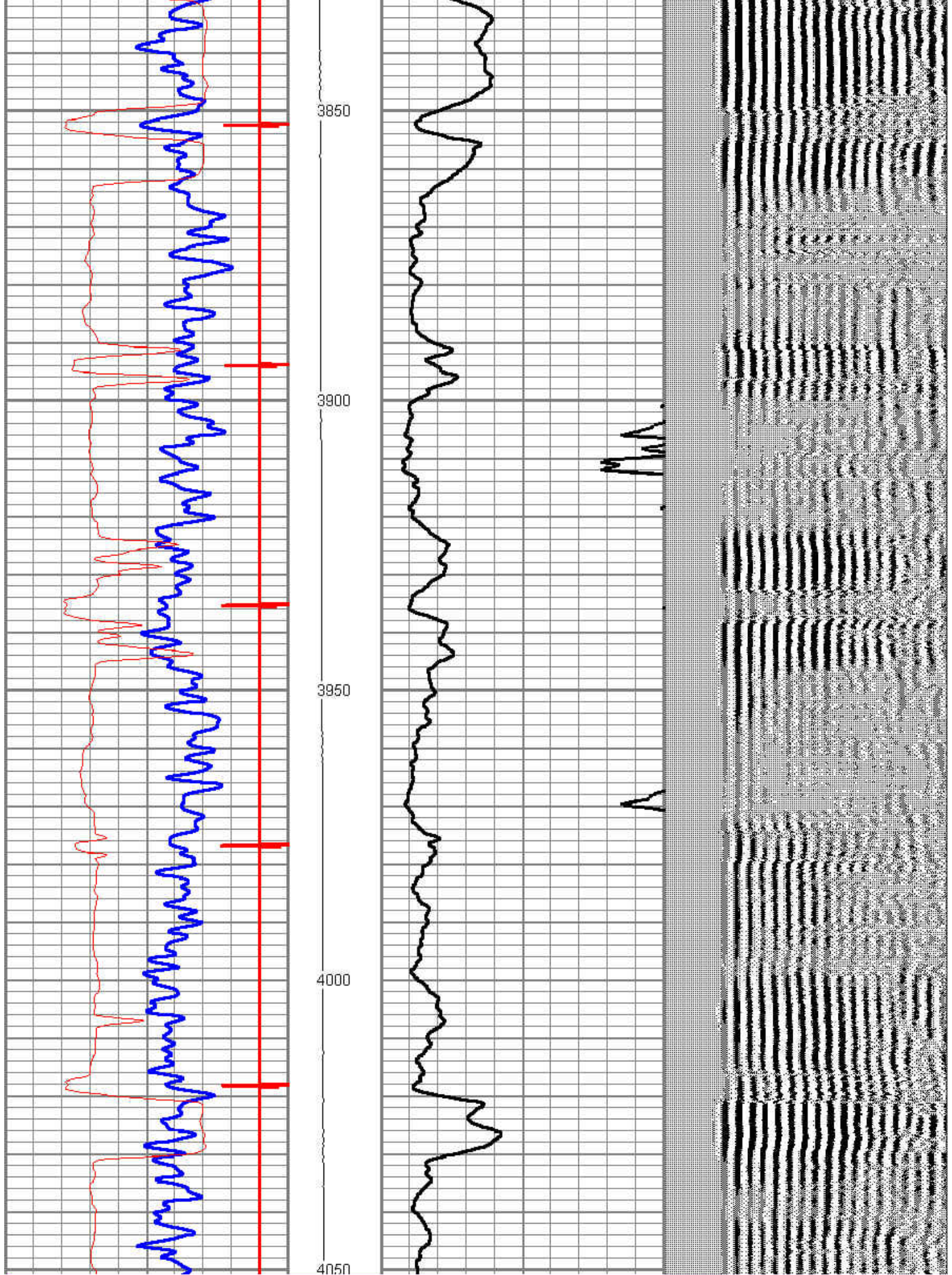



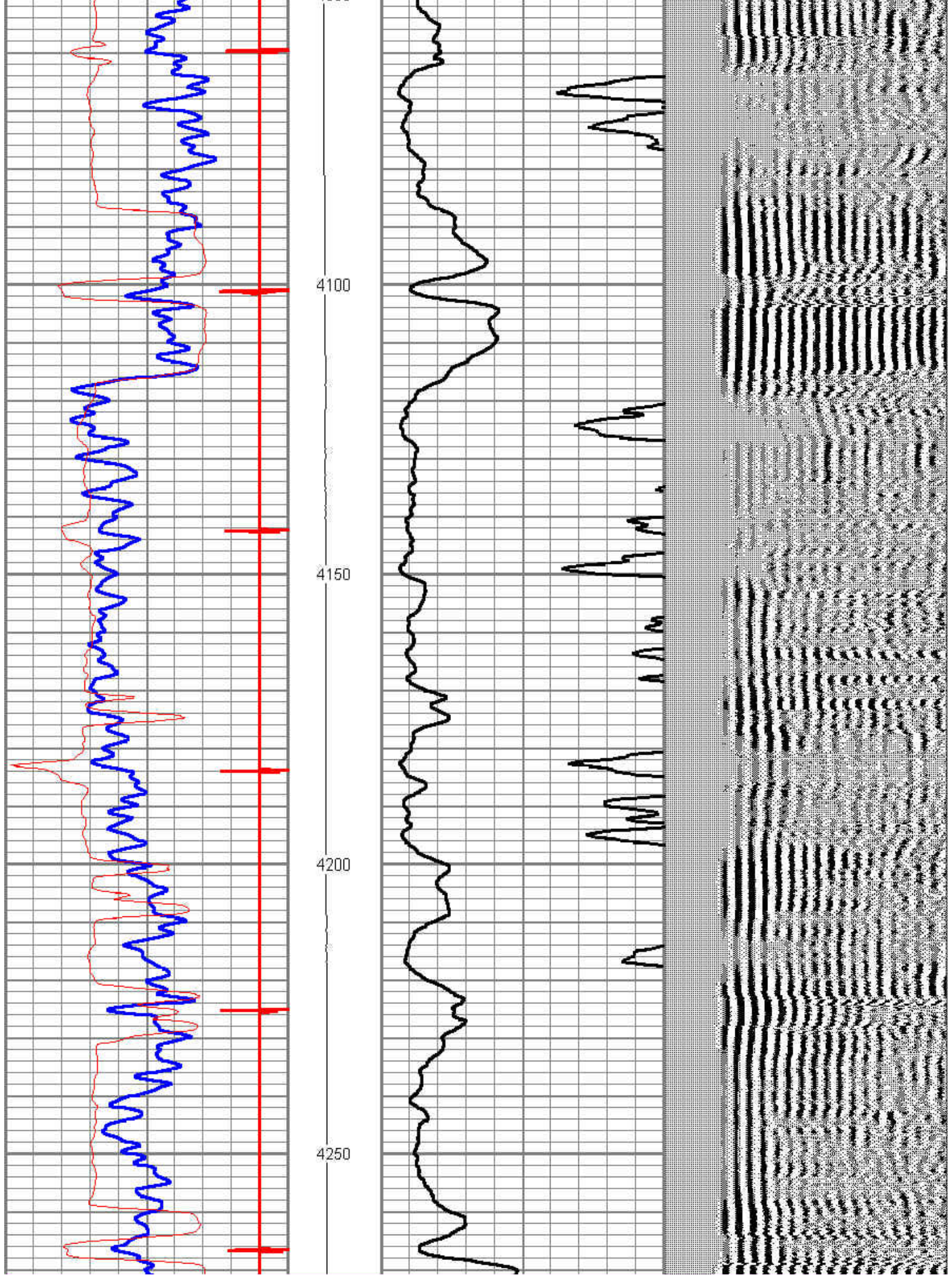



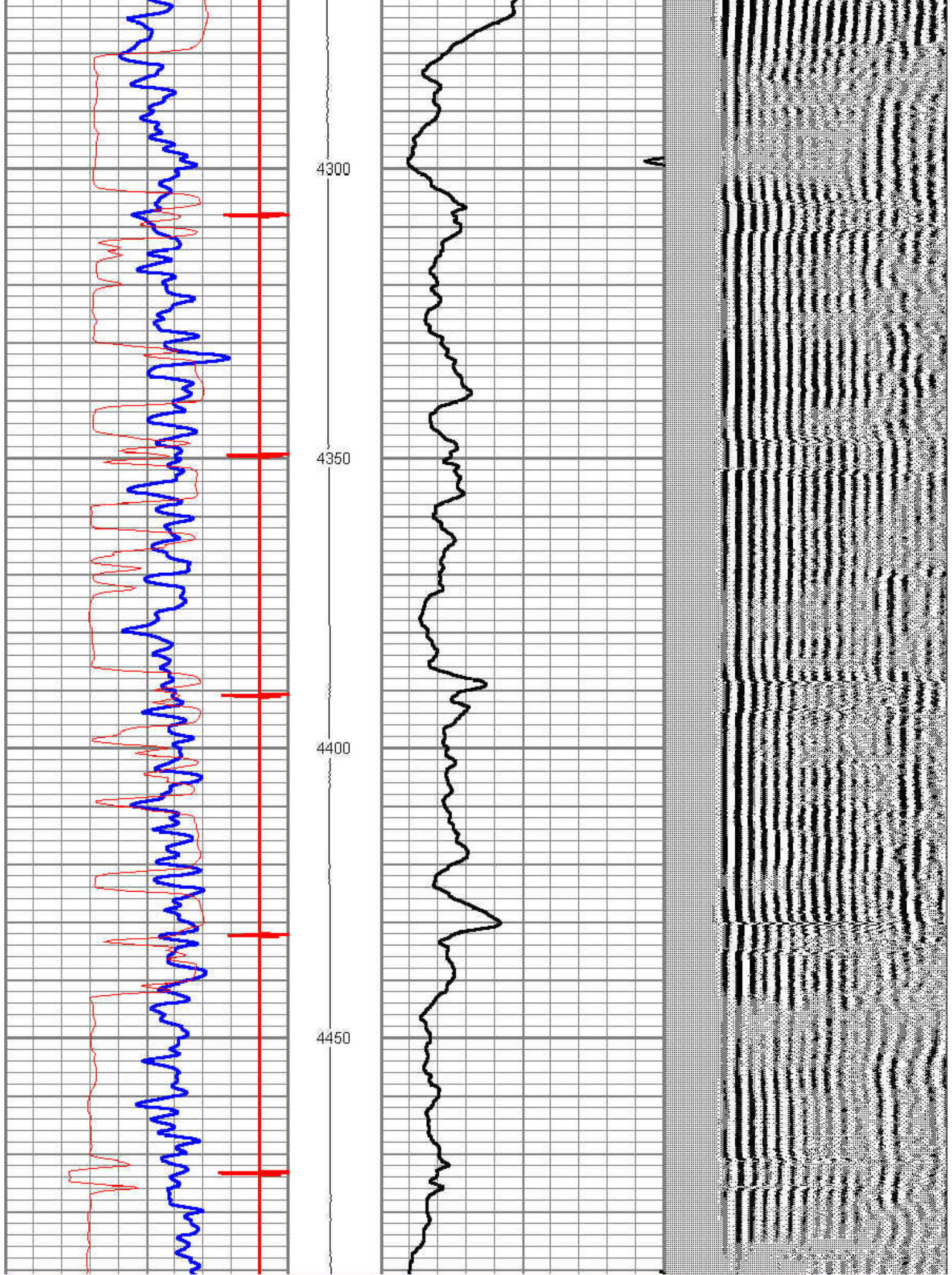



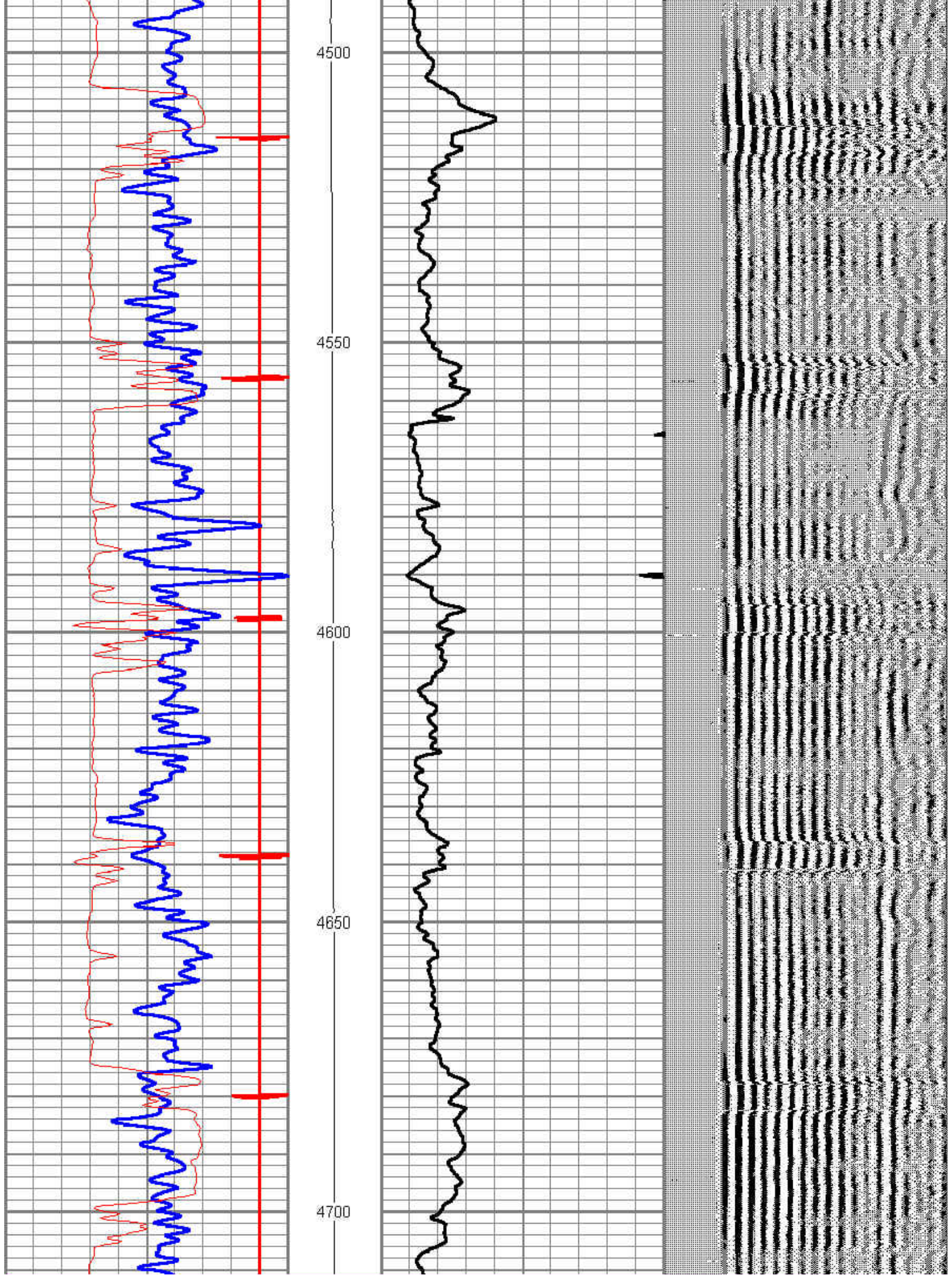



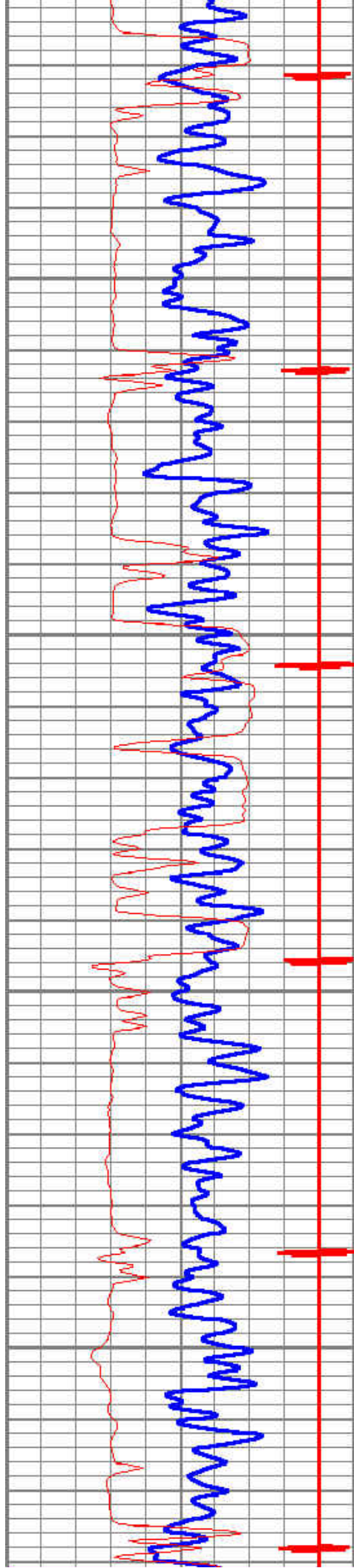

4750

4800

4850

4900

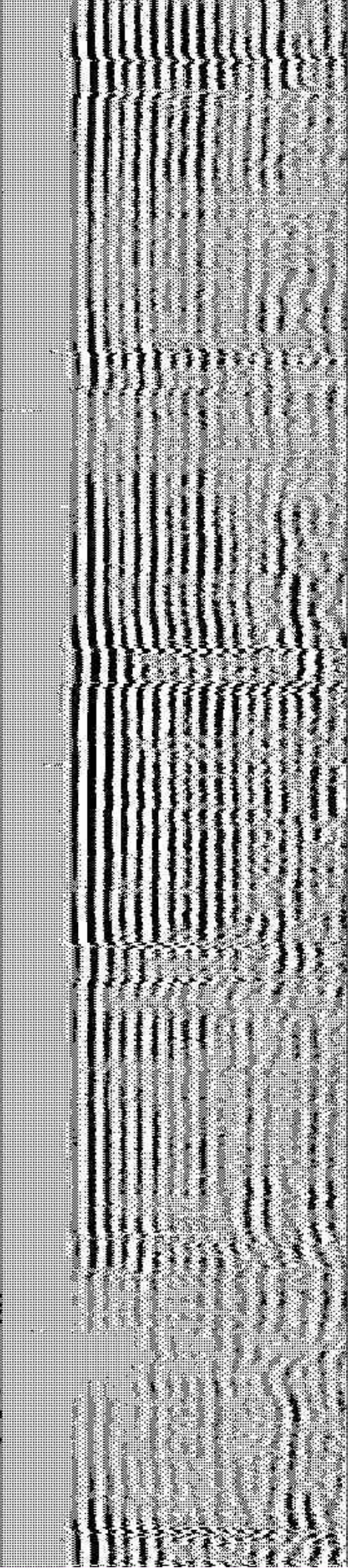
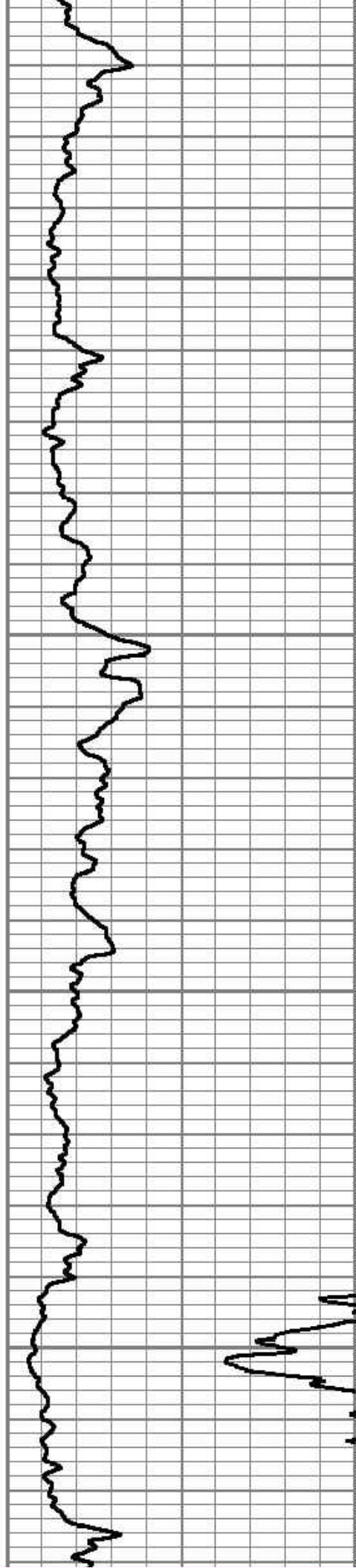



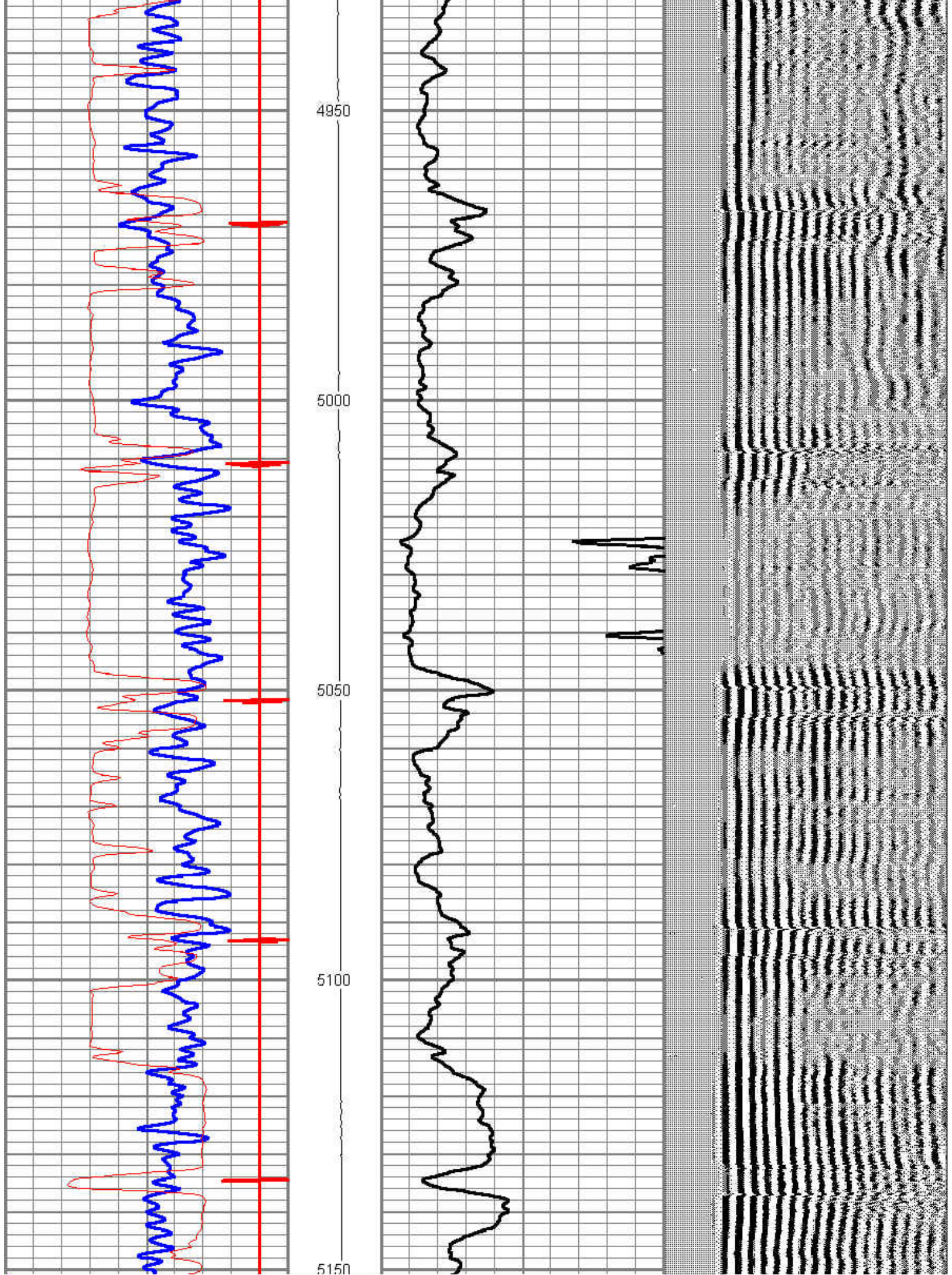



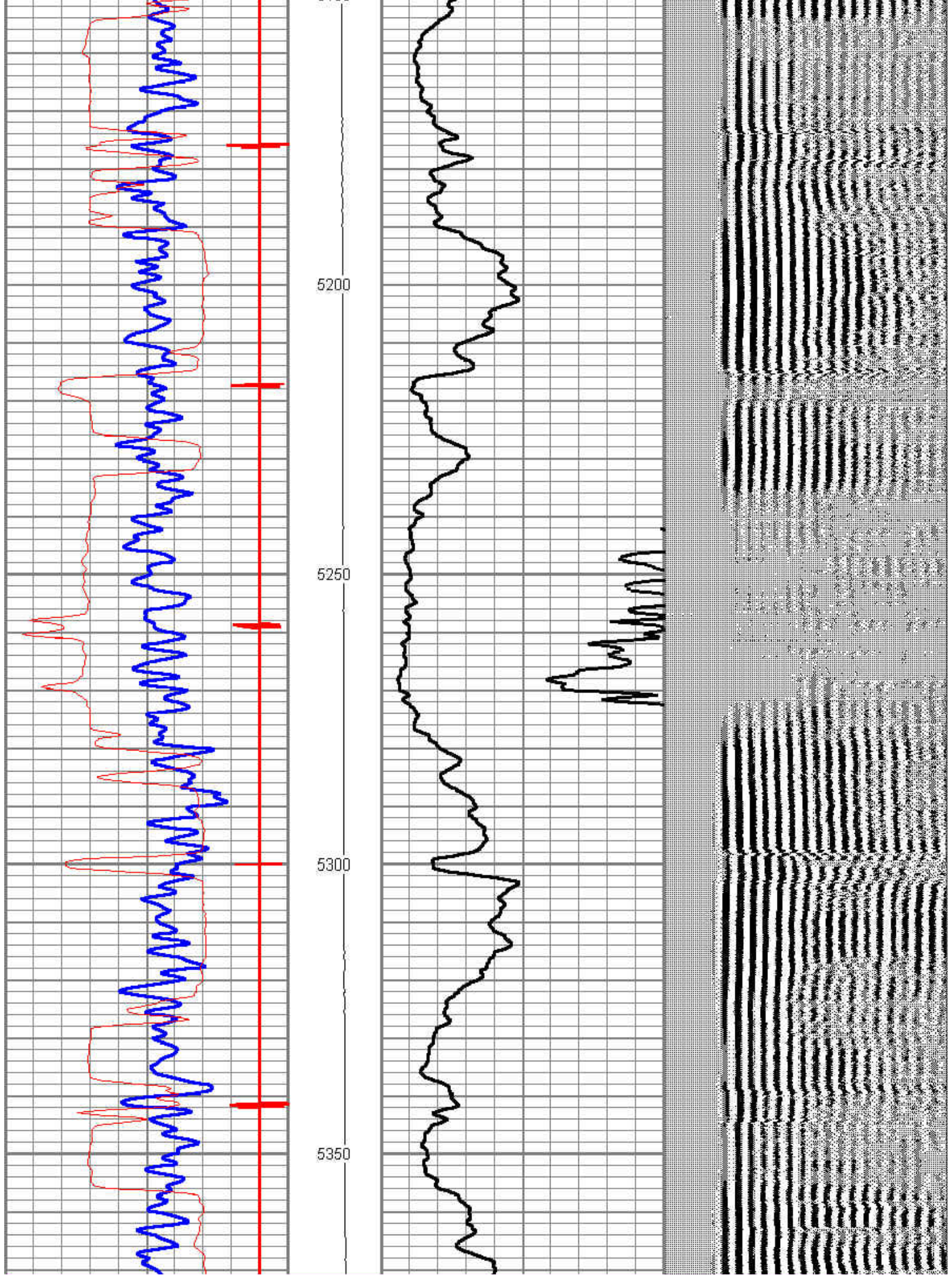



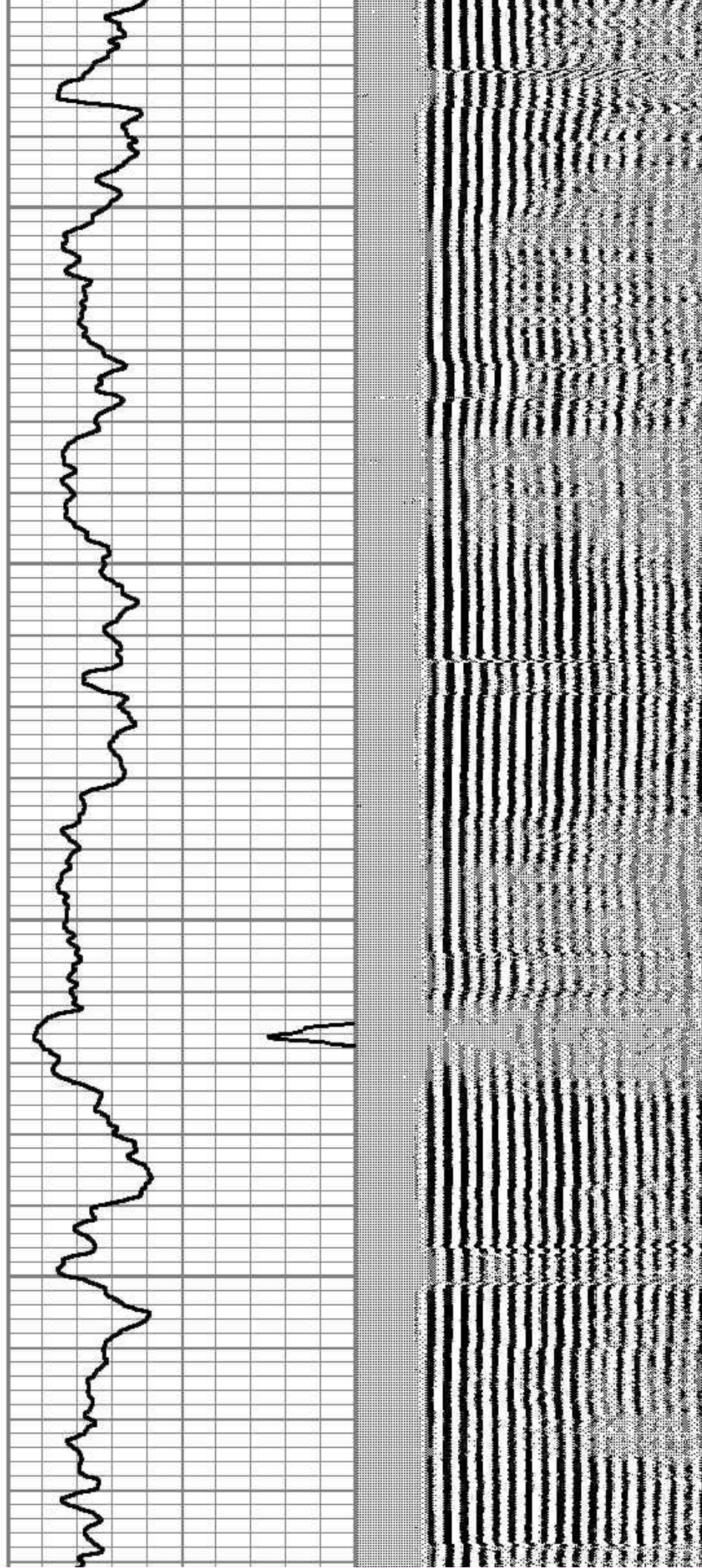
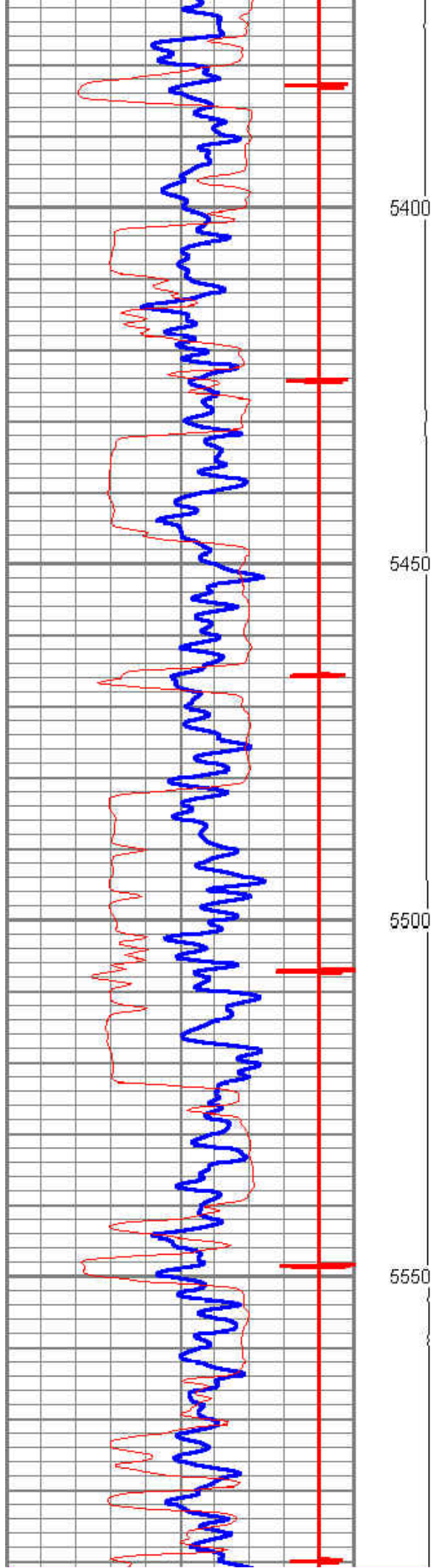



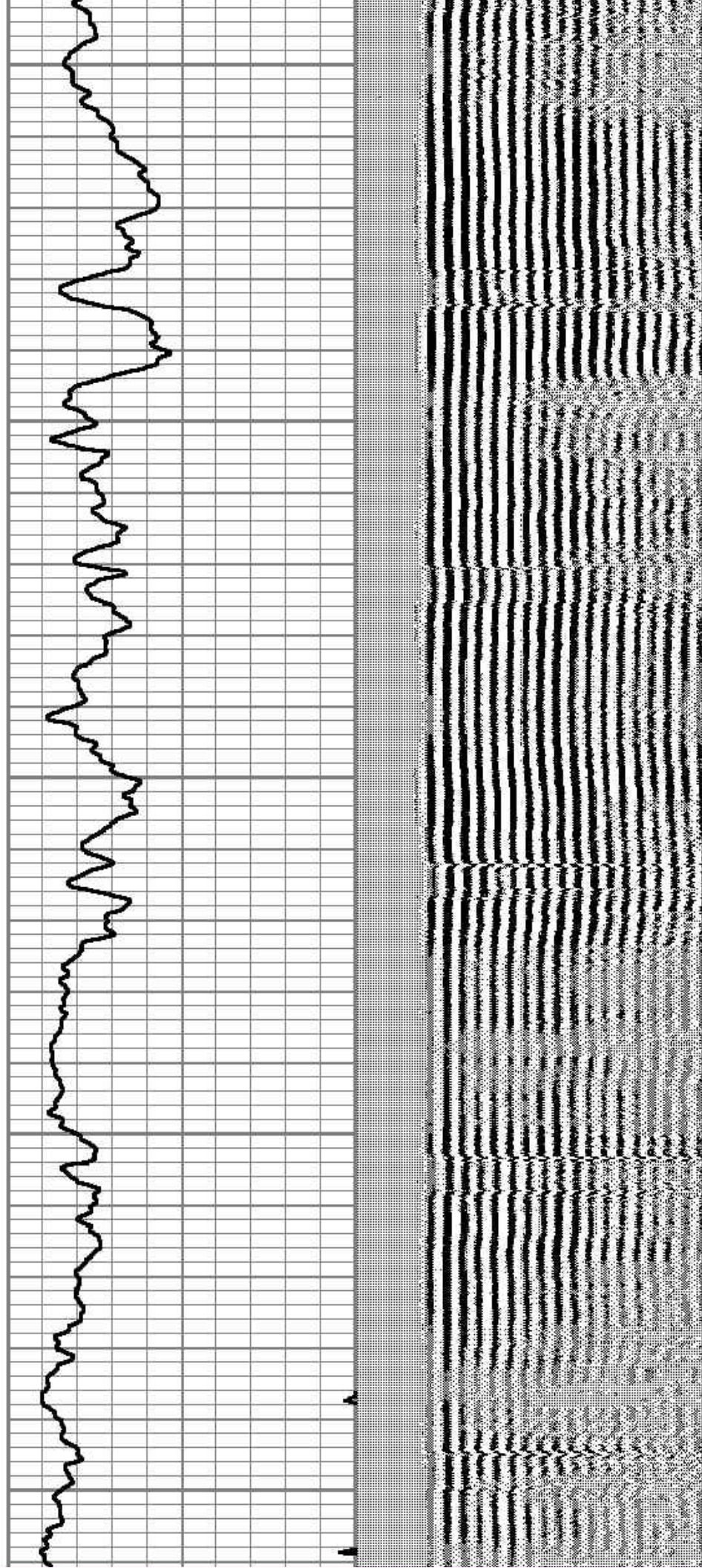
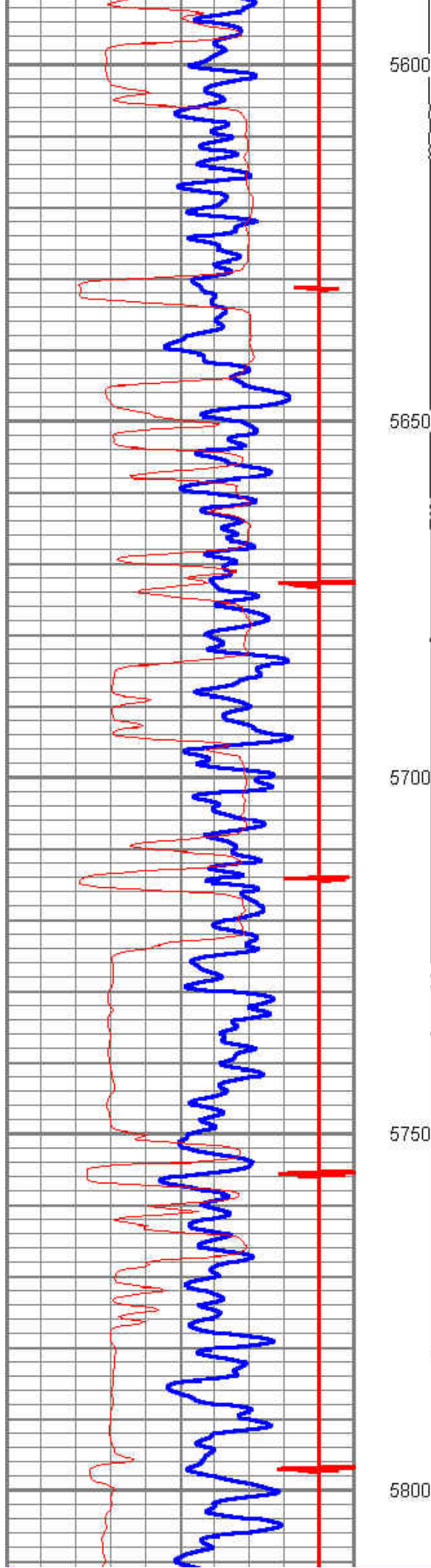



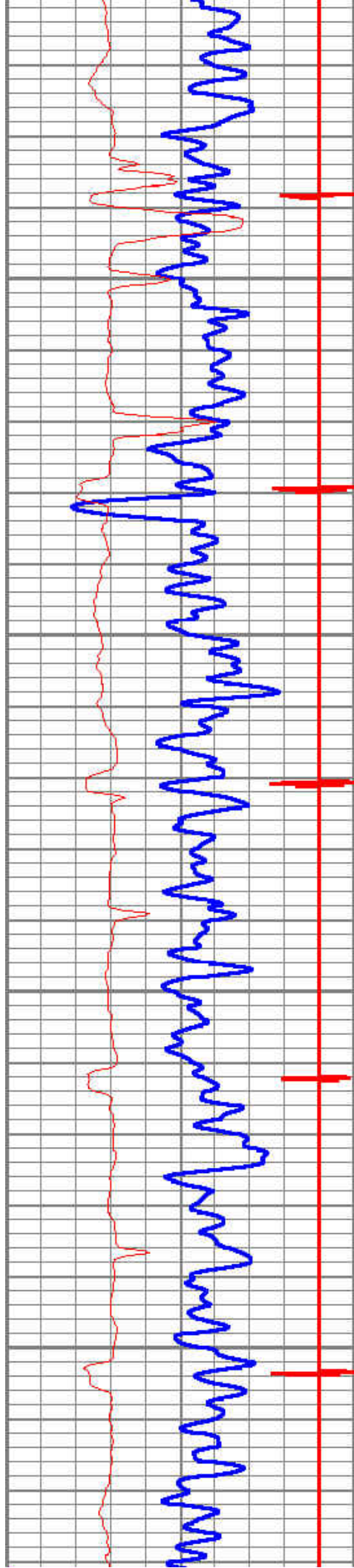

5850

5900

5950

6000

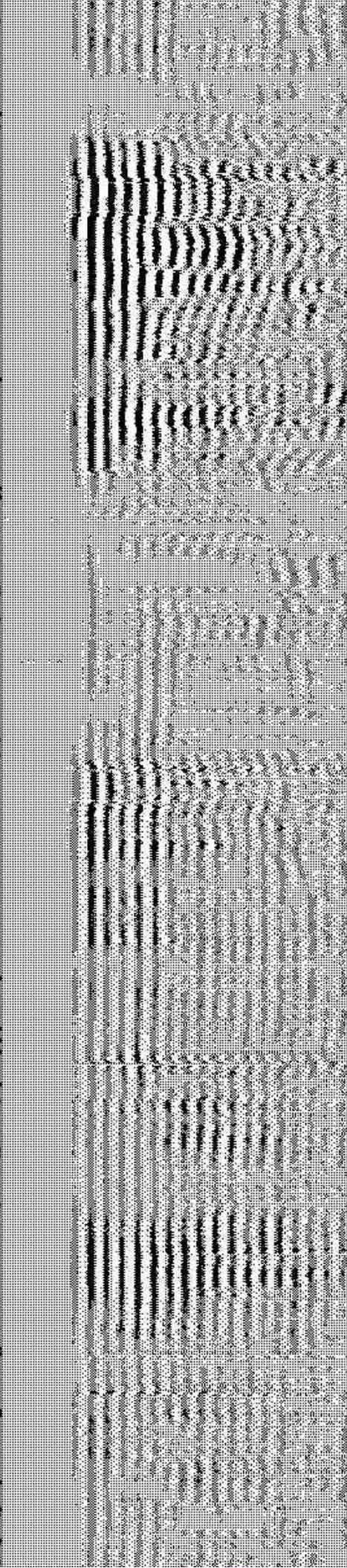
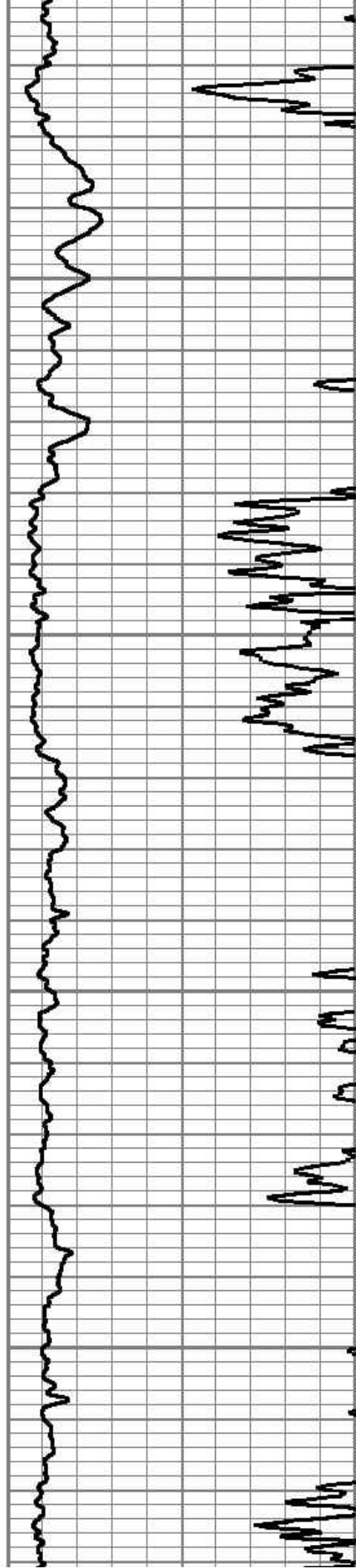



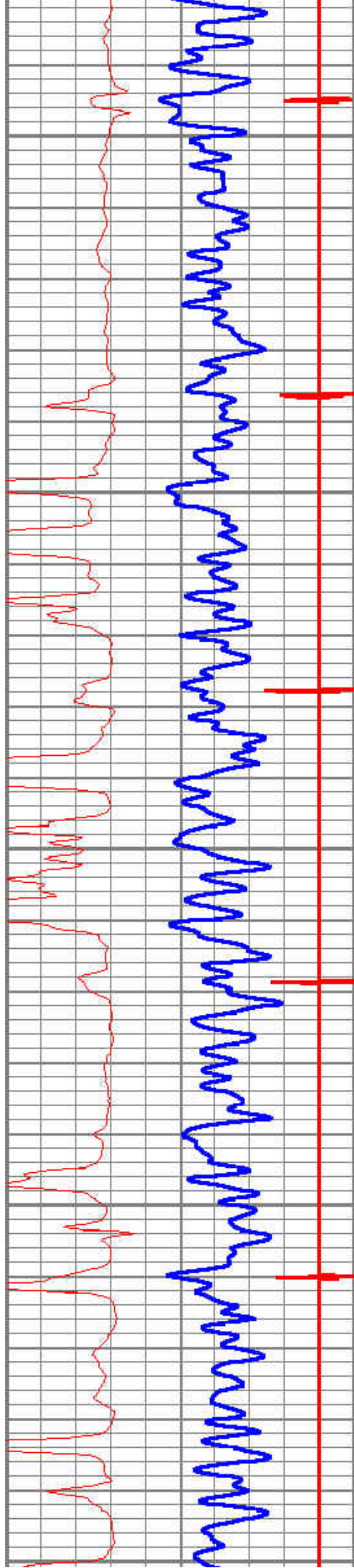

6050

6100

6150

6200

6250

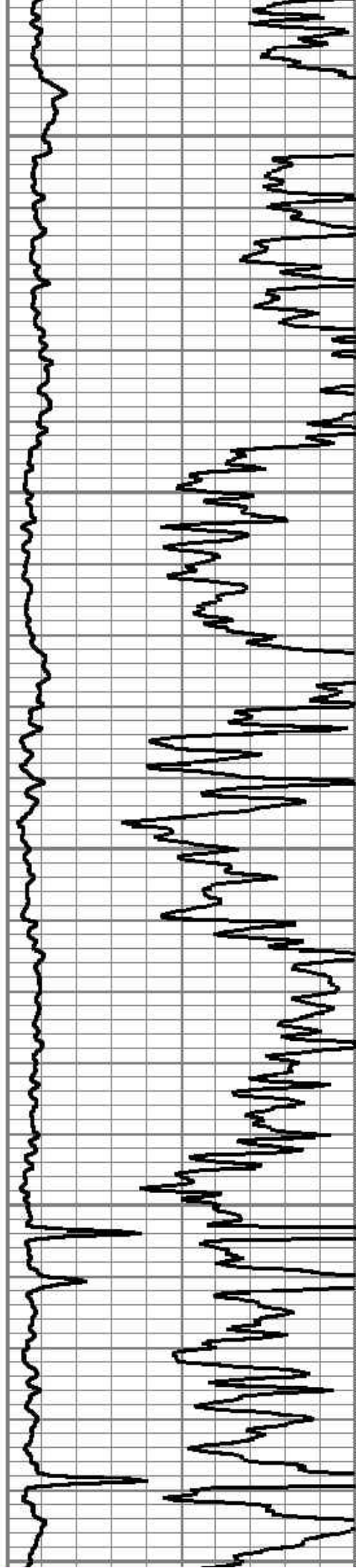



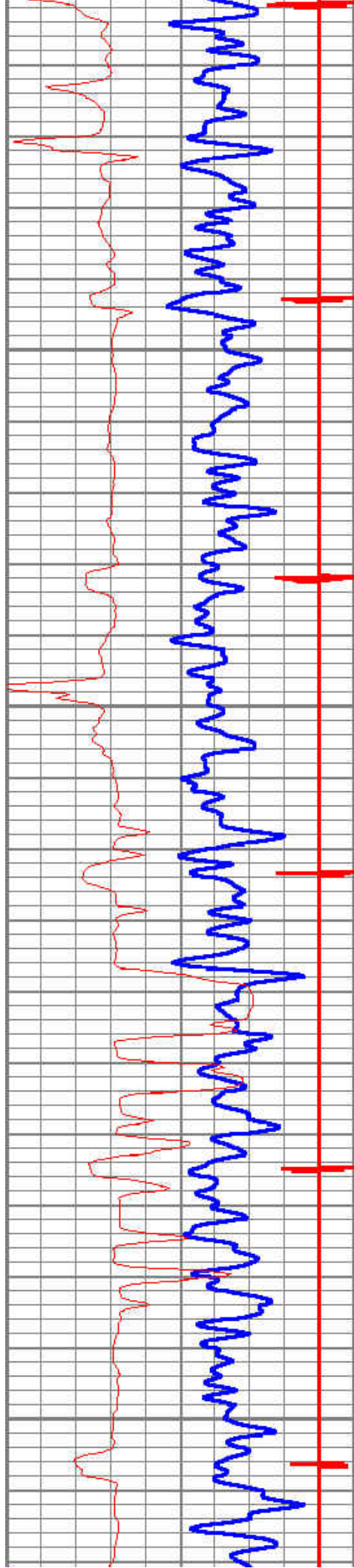

6300

6350

6400

6450

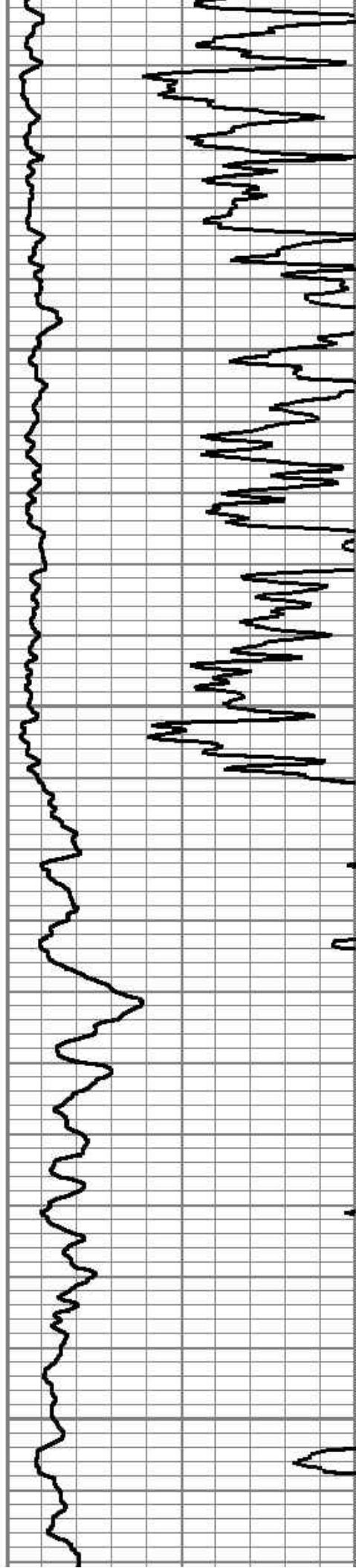



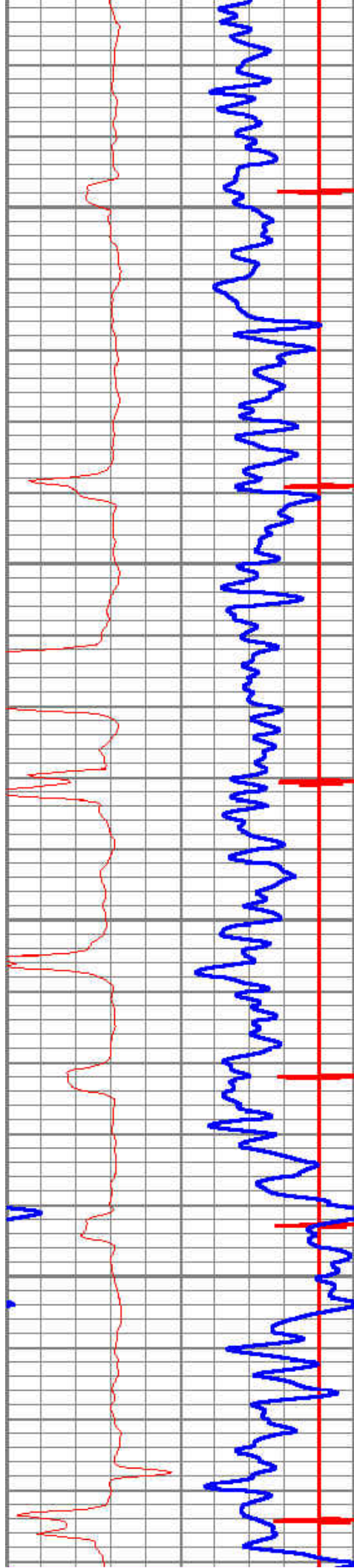

6500

6550

6600

← FLAG JOINT

6650

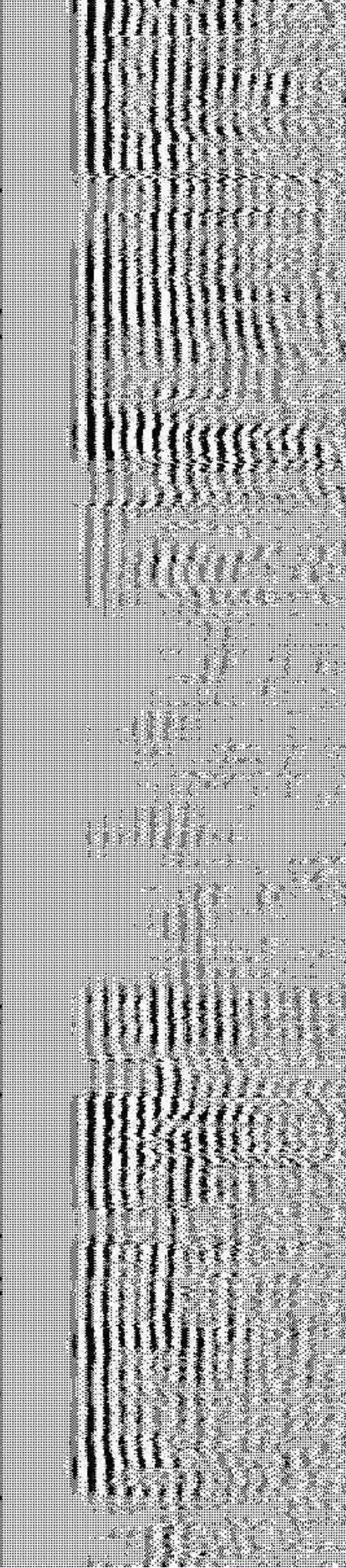
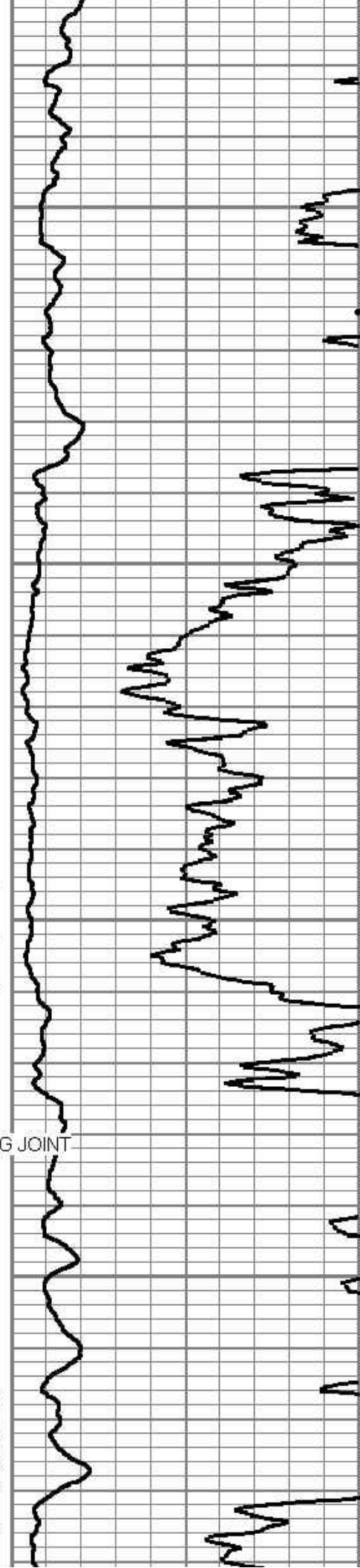



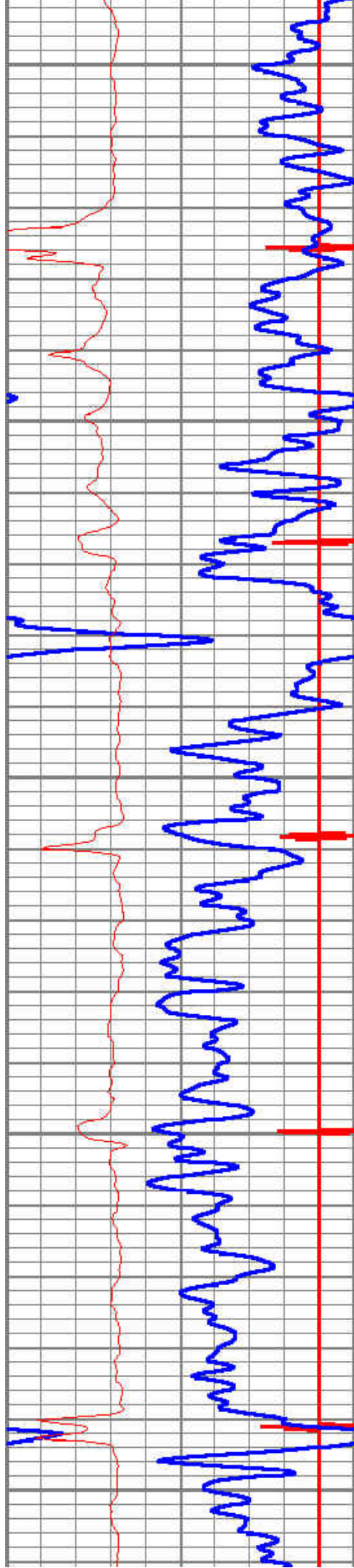

6700

6750

6800

6850

6900

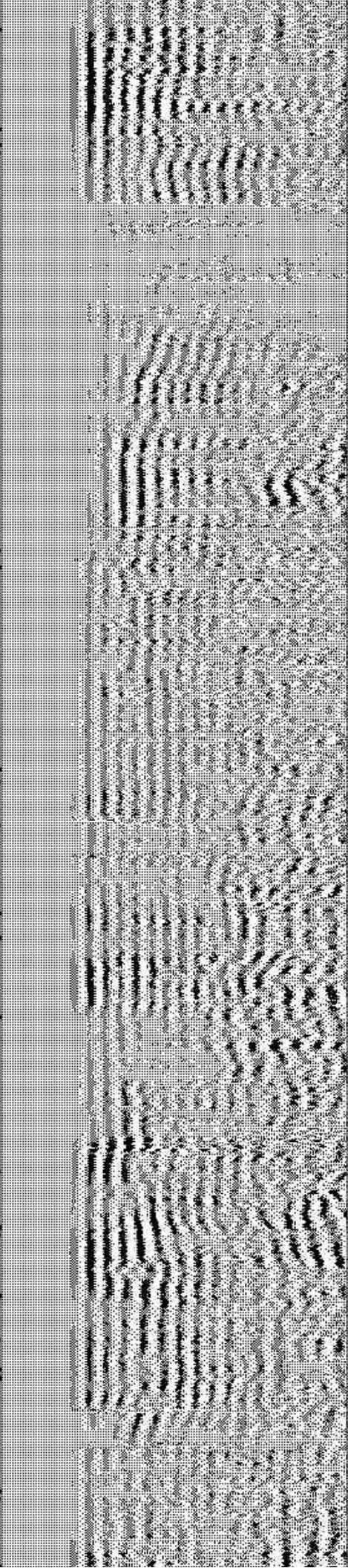
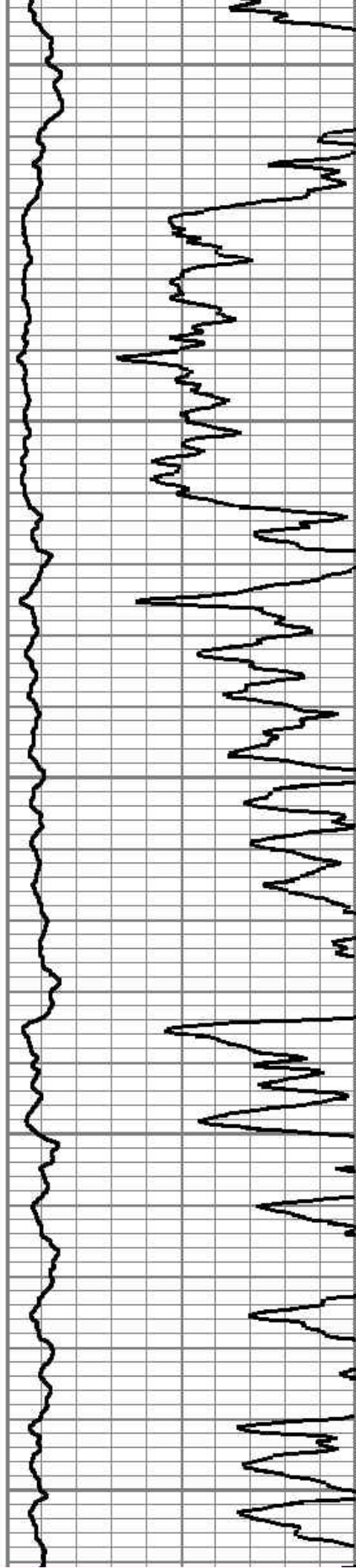



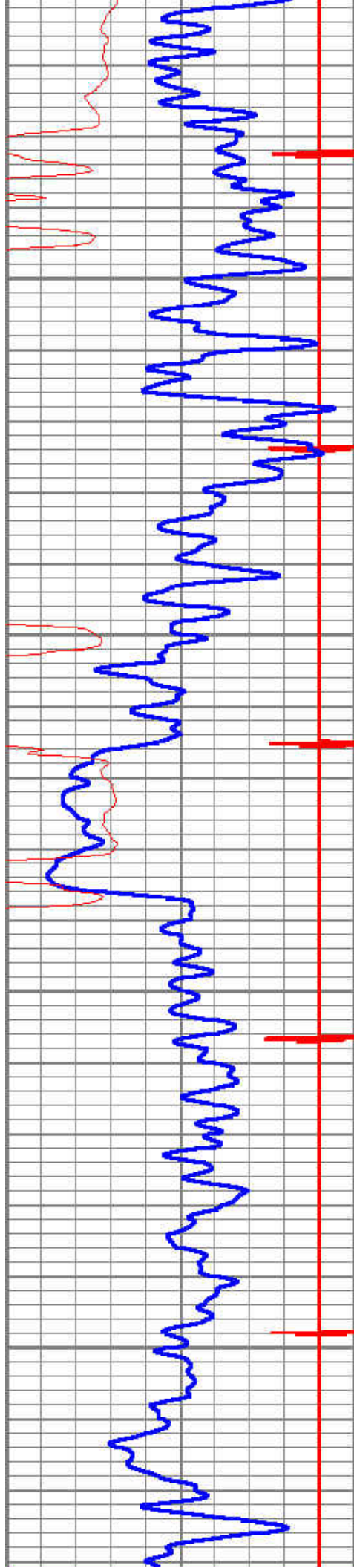

6950

7000

7050

7100

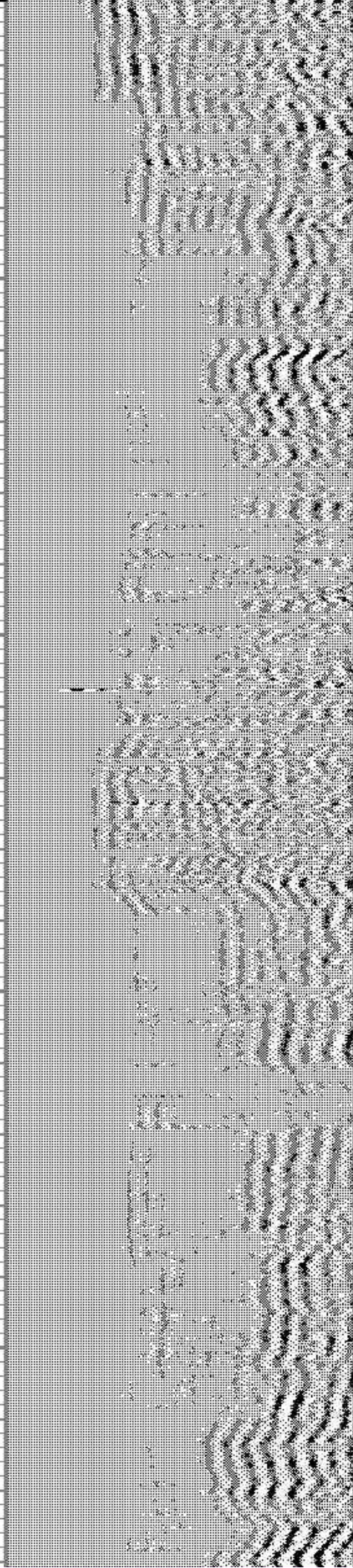
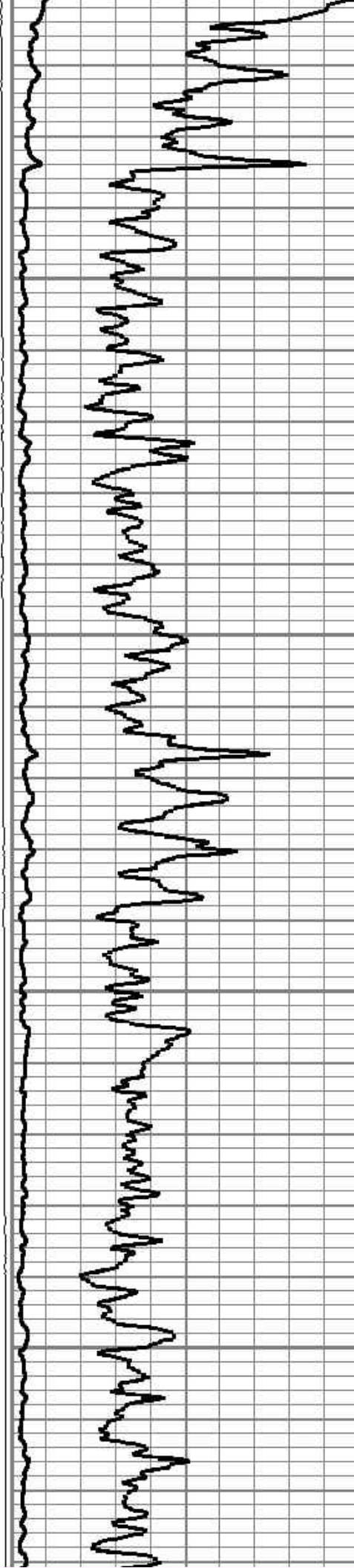



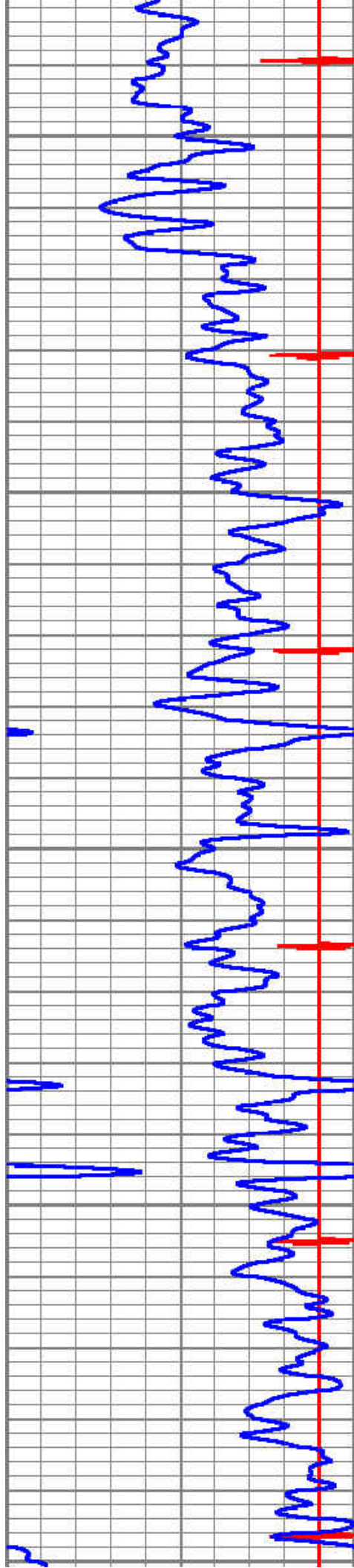

7150

7200

7250

7300

7350

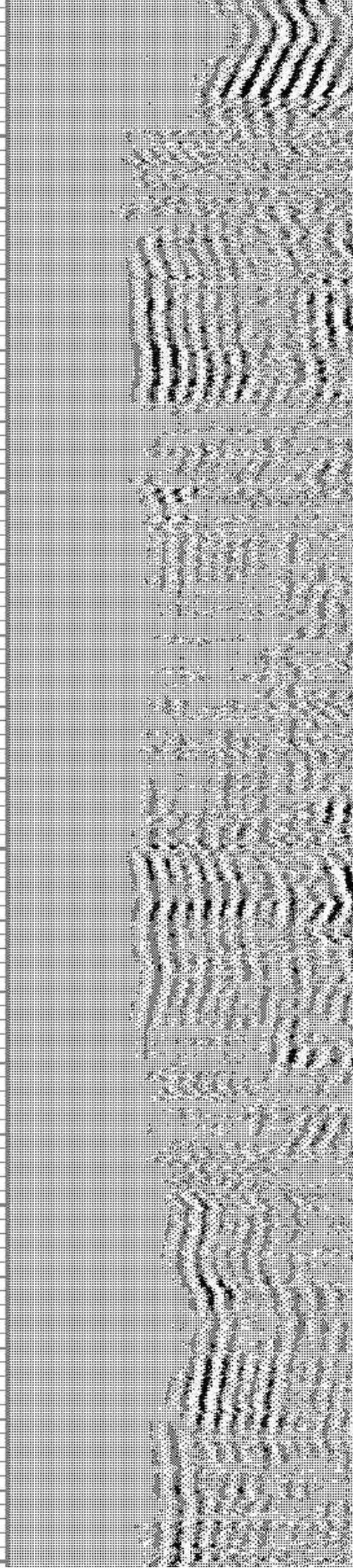
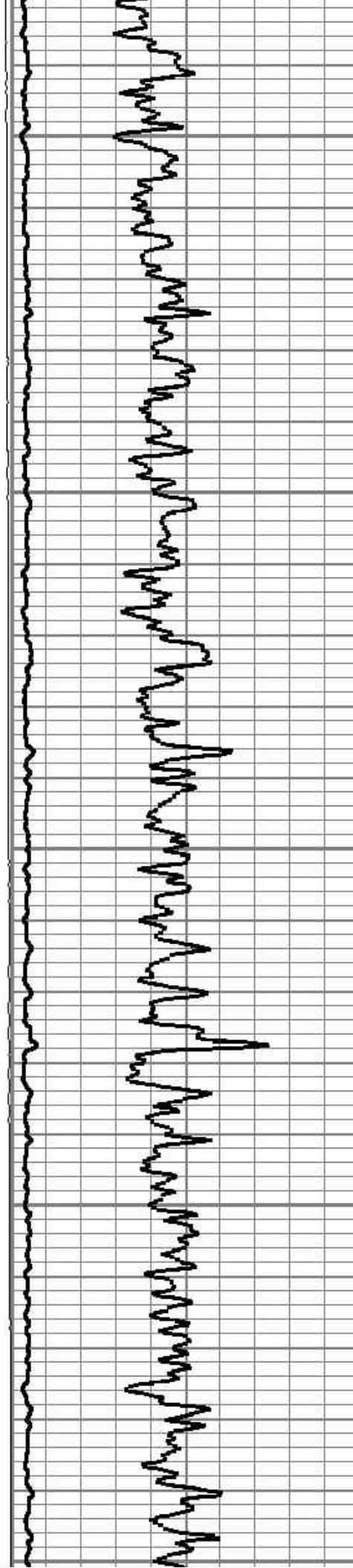



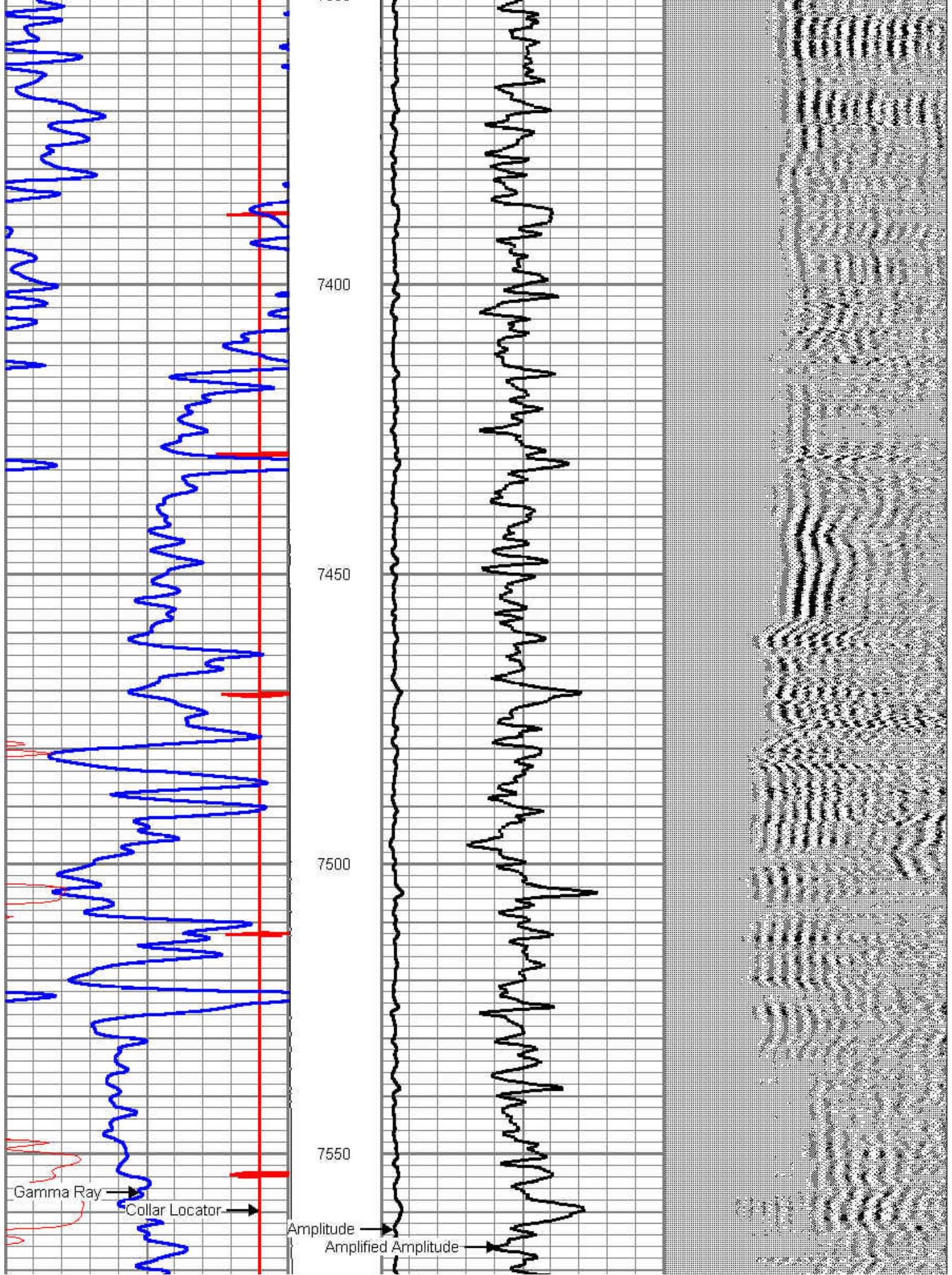



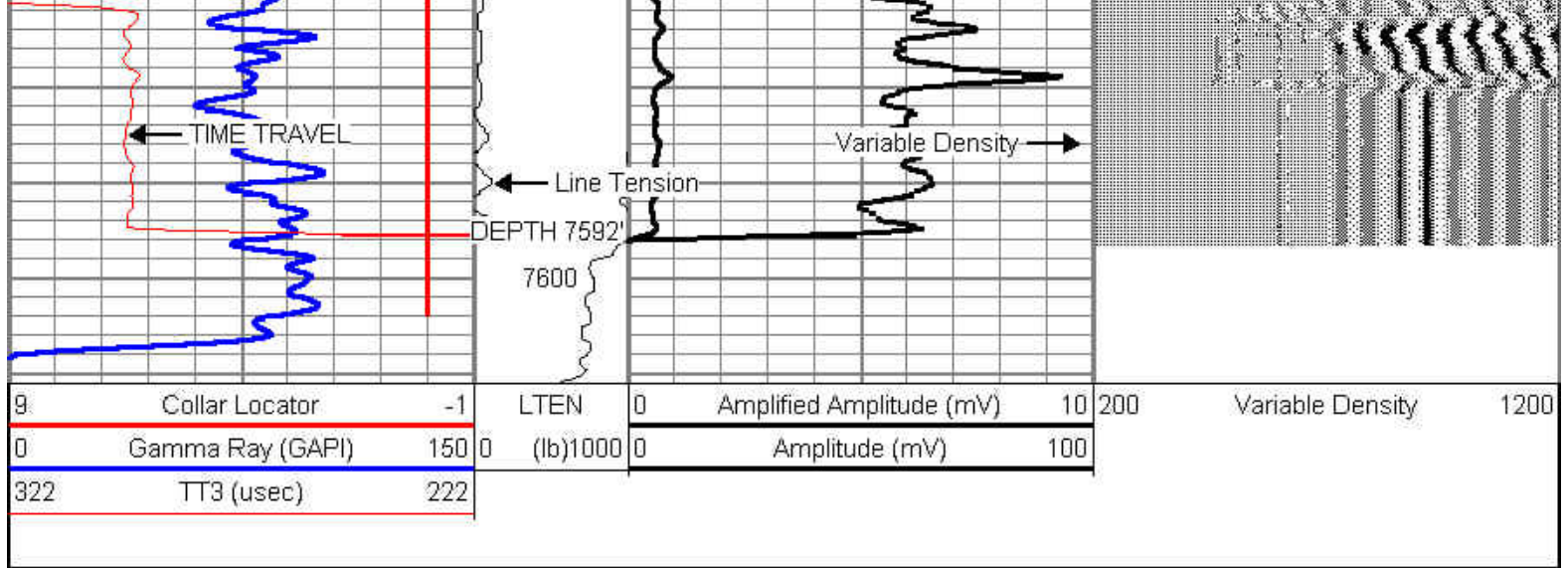

# MAIN PASS