

# Location Drawing

## STALEY 7-J

### Multi Well Pad

NE¼ SW¼ SECTION 7, TOWNSHIP 6 NORTH, RANGE 67 WEST OF THE 6TH PRINCIPAL MERIDIAN

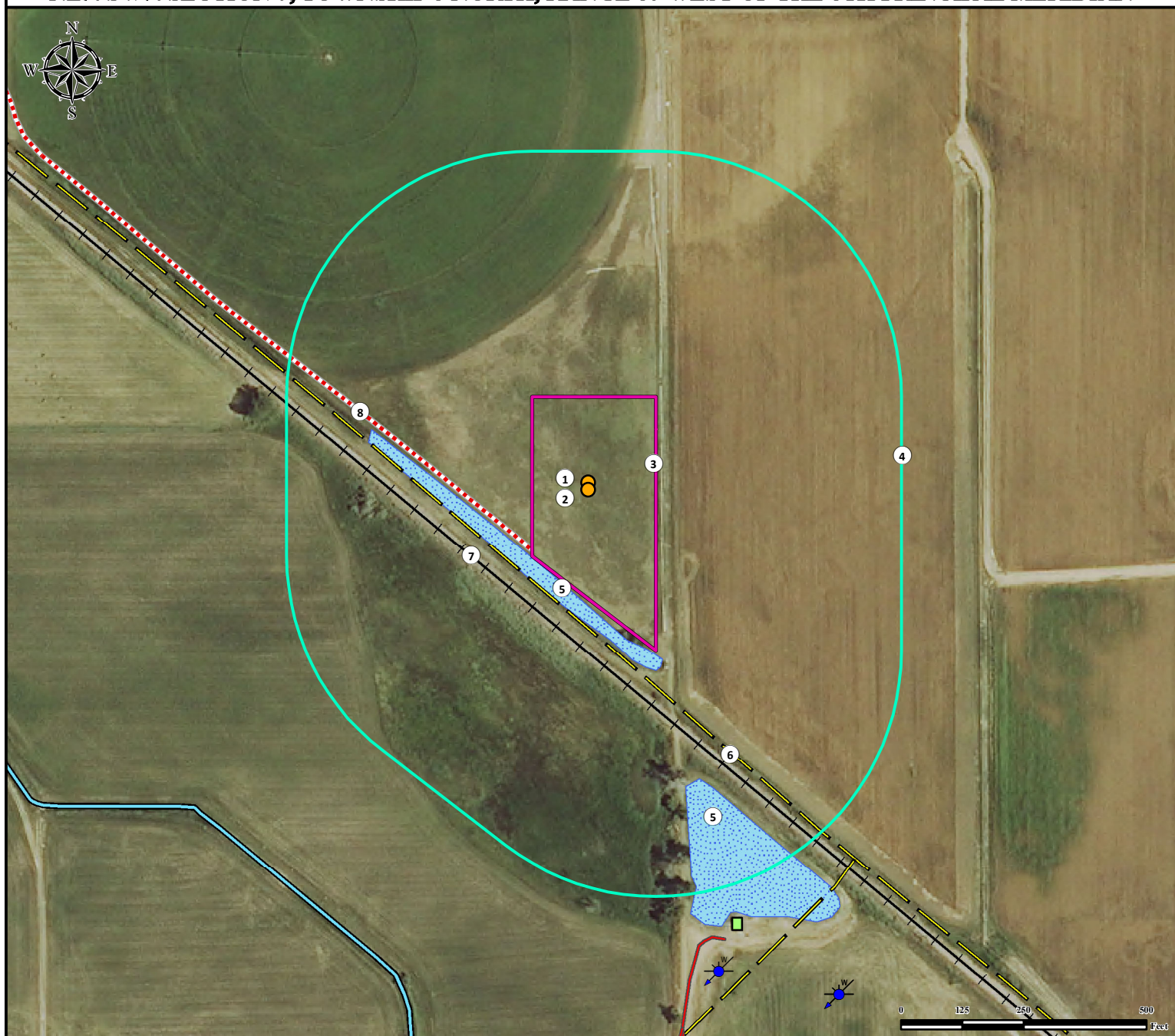

1. Proposed Well STALEY 25-7.
2. Proposed Well STALEY 10-7.
3. Operational Disturbance Area.
4. 500' Radius.
5. Ponds are ±191' SW and ±644' SE.
6. Powerlines are ±227' SW.
7. Railroad is ±267' SW.
8. Proposed Access Road is ±179' SW.

#### Legend

- |  |                  |  |                      |  |              |
|--|------------------|--|----------------------|--|--------------|
|  | Proposed Well    |  | Building             |  | Private Road |
|  | Water Well       |  | Pond                 |  | Rail Road    |
|  | Disturbance Area |  | Powerline            |  | Ditch        |
|  | 500' Radius      |  | Proposed Access Road |  |              |

Building (Pump House) -	±932' SE
Public Road - (1st Ave) -	±2647' E
Property Line (Staley Farm Investments LLC) -	±111' N
Utility (Powerline) -	±227' SW
Surface Water (Pond) -	±191' SW
Railroad -	±267' SW
Water Well - ±1029' SE	SWL = 7'
Permit: 66725,	Receipt: 3624445

#### Reference Location

\*\* All measurements are made from Reference Well STALEY 25-7 \*\*

Lat: 40.500723° Long:-104.936067° (NAD83)  
Elevation: 4820 Feet

Current Surface Use: Irrigated Crop  
Future Surface Use: Irrigated Crop

#### Disturbance Acreage:

2.43 Acres Drilling Operations  
1.22 Acres Interim Reclaim

Prepared for:

BAYSWATER  
EXPLORATION AND PRODUCTION, LLC



Use our resources to find yours!  
[www.petro-fs.com](http://www.petro-fs.com)  
(303) 928-7128

Field Date: 11/04/2013  
Drafting Date: 11/05/2013  
Drafter: JLF  
Revision: 1

Data Sources:  
- Aerial courtesy of NAIP (2013)